



Northeast Fisheries Science Center Reference Document 13-11

55th Northeast Regional Stock Assessment Workshop (55th SAW)

Assessment Report

by the Northeast Fisheries Science Center

June 2013

55th Northeast Regional
Stock Assessment Workshop
(55th SAW)

Assessment Report

by the Northeast Fisheries Science Center

NOAA's National Marine Fisheries Serv., 166 Water St., Woods Hole MA 02543

U.S. DEPARTMENT OF COMMERCE
National Oceanic and Atmospheric Administration
National Marine Fisheries Service
Northeast Fisheries Science Center
Woods Hole, Massachusetts

June 2013

Northeast Fisheries Science Center Reference Documents

This series is a secondary scientific series designed to assure the long-term documentation and to enable the timely transmission of research results by Center and/or non-Center researchers, where such results bear upon the research mission of the Center (see the outside back cover for the mission statement). These documents receive internal scientific review, and most receive copy editing. The National Marine Fisheries Service does not endorse any proprietary material, process, or product mentioned in these documents.

All documents issued in this series since April 2001, and several documents issued prior to that date, have been copublished in both paper and electronic versions. To access the electronic version of a document in this series, go to <http://www.nefsc.noaa.gov/nefsc/publications/>. The electronic version is available in PDF format to permit printing of a paper copy directly from the Internet. If you do not have Internet access, or if a desired document is one of the pre-April 2001 documents available only in the paper version, you can obtain a paper copy by contacting the senior Center author of the desired document. Refer to the title page of the document for the senior Center author's name and mailing address. If there is no Center author, or if there is corporate (*i.e.*, non-individualized) authorship, then contact the Center's Woods Hole Laboratory Library (166 Water St., Woods Hole, MA 02543-1026).

Information Quality Act Compliance: In accordance with section 515 of Public Law 106-554, the Northeast Fisheries Science Center completed both technical and policy reviews for this report. These predissemination reviews are on file at the NEFSC Editorial Office.

This document may be cited as:

Northeast Fisheries Science Center. 2013. 55th Northeast Regional Stock Assessment Workshop (55th SAW) Assessment Report. US Dept Commer, Northeast Fish Sci Cent Ref Doc. 13-11; 845 p. Available from: National Marine Fisheries Service, 166 Water Street, Woods Hole, MA 02543-1026, or online at <http://www.nefsc.noaa.gov/nefsc/publications/>

Table of Contents

FOREWORD	5
A. GULF OF MAINE ATLANTIC COD (<i>Gadus morhua</i>) STOCK ASSESSMENT FOR 2012, UPDATED THROUGH 2011.....	16
Executive Summary	16
SAW 55 Terms of Reference (TOR) Gulf of Maine Atlantic Cod (<i>Gadus morhua</i>).....	30
Introduction.....	32
Assessment history.....	32
Fisheries Management	35
Biology.....	36
Stock structure	36
Length-weight relationship	37
Growth and maturity	38
Response to Terms of Reference (TOR).....	39
TOR A.1 Estimate catch from all sources including landings and discards	39
TOR A.2 Present the survey data and calibration information being used in the assessment; investigate the utility of commercial or recreational LPUE as a measure of relative abundance	54
TOR A.3 Summarize the findings of recent workshops on stock structure of cod.....	61
TOR A.4 Investigate the evidence for natural mortality rates	62
TOR A.5 Estimate annual fishing mortality, recruitment and stock biomass.....	66
TOR A.6 State the existing stock status definitions for overfished and overfishing; redefine BRP...	86
TOR A.7 Evaluate stock status with respect to existing model	87
TOR A.7.a. Working with existing model, update it with new data and evaluate stock status with respect to the existing BRP estimates	87
TOR A.7.b. Using the new proposed model, evaluate stock status with respect to new BRPs (from Cod TOR-6)	87
TOR A.8 Develop and apply analytical approaches to conduct single and multi-year stock projections.....	88
TOR A.8.a. Provide numerical annual projections	88
TOR A.8.b. Comment on projections	88
TOR A.8.c. Describe this stock’s vulnerability	90
TOR A.9. Review, evaluate and report on the status of the SARC and Working Group recommendations	91
References.....	97
Tables.....	106
Figures	203
Appendices.....	450
Appendix A.1. List of 55 th Stock Assessment Workshop (SAW 55) Working Group (WG) participants.....	450
Appendix A.2. Preferred Statistical Catch-at-Age Assessments (SCAA) of GOM Cod, Nov 2012	451
Appendix A.3. Algebraic details of the SCAA Model.....	468
Appendix A.4. Applications of SCAA Assessment Methodology to GOM Cod – Oct 2012.....	481
Appendix A.5. Further SCAA Assessment Results together with BRP estimates for GOM Cod – Oct 2012	521
Appendix A.6. Additional ASAP sensitivity runs	570
Appendix A.7. Comparison of the four assessment models recommended by the SAW 55 Working Group and subsequent consequence analysis	624

B. GEORGES BANK ATLANTIC COD (<i>Gadus morhua</i>) STOCK ASSESSMENT FOR 2012...	640
SAW 55 Terms of Reference	640
Executive Summary	642
Background	653
Distribution and Stock Structure.....	653
Assessment History.....	654
Fishery.....	655
Management.....	655
Commercial Data Collection.....	656
Commercial Catch	656
Commercial Landings	656
Commercial Discards.....	657
Recreational Catch	658
Total Catch.....	659
Sampling intensity	659
Age and Size Composition.....	659
USA Commercial Landings at Age	659
Canadian Commercial Landings at Age	660
USA Commercial Discards at Age	661
Canadian Commercial Discards at Age	661
Total Catch at Age.....	662
Catch Mean Weight and Length at Age	663
Stock Abundance and Biomass Indices.....	663
Commercial Catch Rates.....	663
Recreational Catch Rates	664
Survey Biomass and abundance indices	664
USA Surveys.....	664
Canadian Surveys.....	665
Model-Based Abundance Indices	665
Ageing Precision.....	665
Life-History	666
Length-Weight Relationship.....	666
Growth	666
Mean Length and Weight at Age	667
Condition.....	667
Maturity Ogives	667
Total Mortality	668
Natural Mortality	668
Assessment Model Formulation.....	671
Bridge VPA.....	672
VPA	672
Input data and Analyses	672
Diagnostics-2012 Split VPA (Run B).....	673
Results – 2012 Split Model (Run B).....	673
Retrospective Analysis.....	674
ASAP.....	674
Model description	674
VPA-like ASAP	674

BASE ASAP	675
Base Model Results.....	677
Envelope Analysis	678
Alternative ASAP Models	678
Other Sensitivity Runs	679
Biological Reference Points.....	679
Yield per Recruit Analysis.....	679
MSY Biological Reference Points	680
Status of Stock	680
Parametric Stock-Recruit Biological Reference Points	680
Projections.....	681
Recommendations	681
Summary	683
References	684
Tables	689
Figures.....	745
Appendices.....	813
Appendix B.1	813
Table 1. USA Management actions related to Georges Bank Atlantic Cod, 1953-2011	814
Table 2. Canadian fishery management history of cod on eastern Georges Bank, 1978-2011.....	822
Appendix B.2	825
Swept area estimates for NEFSC spring, autumn, and DFO surveys	825
Appendix B.3	828
Alternative ASAP Models.....	828

Foreword

The Northeast Regional Stock Assessment Workshop (SAW) process has three parts: preparation of stock assessments by the SAW Working Groups and/or by ASMFC Technical Committees / Assessment Committees; peer review of the assessments by a panel of outside experts who judge the adequacy of the assessment as a basis for providing scientific advice to managers; and a presentation of the results and reports to the Region's fishery management bodies. Starting with SAW-39 (June 2004), the process was revised in two fundamental ways. First, the Stock Assessment Review Committee (SARC) became smaller panel with panelists provided by the Independent System for Peer Review (Center of Independent Experts, CIE). Second, the SARC provides little management advice. Instead, Council and Commission teams (e.g., Plan Development Teams, Monitoring and Technical Committees, Science and Statistical Committee) formulate management advice, after an assessment has been accepted by the SARC. Starting with SAW-45 (June 2007) the SARC chairs were from external agencies, but not from the CIE. Starting with SAW-48 (June 2009), SARC chairs are from the Fishery Management Council's Science and Statistical Committee (SSC), and not from the CIE. Also at this time, some assessment Terms of Reference were revised to provide additional science support to the SSCs, as the SSC's are required to make annual ABC recommendations to the fishery management councils.

Reports that are produced following SAW/SARC meetings include: An *Assessment Summary Report* - a summary of the assessment results in a format useful to managers; an *Assessment Report* - a detailed account of the assessments for each stock;

and the SARC panelist reports - a summary of the reviewer's opinions and recommendations as well as individual reports from each panelist. SAW/SARC assessment reports are available online at

<http://www.nefsc.noaa.gov/nefsc/publications/series/crdlist.htm>. The CIE review reports and assessment reports can be found at <http://www.nefsc.noaa.gov/nefsc/saw/>.

The 55th SARC was convened in Woods Hole at the Northeast Fisheries Science Center, December 3-7, 2012 to review benchmark stock assessments of: Gulf of Maine and Georges Bank Atlantic cod stocks (*Gadus morhua*). CIE reviews for SARC55 were based on detailed reports produced by NEFSC Assessment Working Groups. This Introduction contains a brief summary of the SARC comments, a list of SARC panelists, the meeting agenda, and a list of attendees (Tables 1 - 3). Maps of the Atlantic coast of the USA and Canada are also provided (Figures 1 - 5).

Outcome of Stock Assessment Review Meeting:

Text in this section is based on SARC-55 Review Panel reports (available at <http://www.nefsc.noaa.gov/nefsc/saw/> under the heading "SARC-55 Panelist Reports"). Two issues dominated discussion of the **Gulf of Maine Atlantic cod** assessment. Issue 1 involved the use of data prior to 1982 in the assessment and in determining the stock recruitment relationship. Issue 2 involved whether natural mortality (M) was changing over time. Concerns about use of the pre-1982 data (which were not of the same detail and quality as the post-1982 data) and concerns about results from fitting stock-recruitment curves based on early data led the Review Panel to eliminate that approach from consideration. Two

variations of an ASAP model, both based on data from 1982 to present are being put forward. One model has a time-varying M while the other does not. The consequences associated with using each model were outlined. The two models should be viewed separately rather than being averaged for decision making. Commercial and recreational LPUE from the fishery were explored as potential indices of population abundance to be used in the assessment. The Panel concluded that these LPUE data are not indicative of trends in the stock as a whole. Based on the reference points derived from both assessment models being put forward, the Gulf of Maine cod stock is overfished and overfishing is occurring (the same conclusion as SARC53 in 2011). The Review Panel notes a long history of overfishing this stock.

The Review Panel was able to reach consensus on a single assessment model for **Georges Bank Atlantic cod**. The assessment assuming $M = 0.2$ with bias

correction was recommended. Nevertheless, the Review Panel remained uncertain about whether M has changed. Commercial and recreational LPUE were explored as potential indices of abundance to be used in the assessment. The Panel concluded that these LPUE time series are not indicative of trends in the stock as a whole. The Panel noted a reduction over time in mean weight at age in this stock, truncated age structure, and two decades of poor recruitment for this stock. The bridge from the previous assessment model to the current model was well described. As in the past, reference points were calculated using $F_{40\%SPR}$ for stock status determination. The Georges Bank stock is overfished and overfishing is taking place.

The Review Panel was unanimous regarding its conclusions, and stated that the Gulf of Maine and Georges Bank cod stock assessments represent best available science.

Table 1. 55th Stock Assessment Review Committee Panel.

SARC Chairman (NEFMC SSC):

Dr. Patrick Sullivan
Cornell University
Dept. of Natural Resources
Email: pjs31@cornell.edu

SARC Panelists (CIE):

Dr. Noel Cadigan
Fisheries and Marine Institute of Memorial University of Newfoundland
P.O. Box 4920
St. John's, NL
Canada A1C 5R3
Email: Noel.Cadigan@mi.mun.ca

Dr. John Casey
Centre for Environment, Fisheries and Aquaculture Sciences (CEFAS)
Pakefield Road Lowestoft, Suffolk NR33 0HT UK
Email: john.casey@cefas.co.uk

Dr. Steven Holmes
Marine Scotland – Science
Scottish Government
Marine Laboratory
PO Box 101
375 Victoria Road
Aberdeen AB11 9DB
Email: S.Holmes@MARLAB.AC.UK

Table 2. Agenda, 55th Stock Assessment Review Committee Meeting.

December 3-7, 2012

Stephen H. Clark Conference Room – Northeast Fisheries Science Center
Woods Hole, Massachusetts

AGENDA* (version: 2 Dec. 2012)

TOPIC	PRESENTER(S)	SARC LEADER	RAPPORTEUR
-------	--------------	-------------	------------

Monday, Dec. 3

1 – 1:30 PM

Welcome	James Weinberg , SAW Chair		
Introduction	Patrick Sullivan , SARC Chair		
Agenda			
Conduct of Meeting			

1:30 – 3:15	Assessment Presentation (B. GB cod)		
	Loretta O’Brien	TBD	Julie Nieland

3:15 – 3:30 Break

3:30 – 4:45	(cont.) Assessment Presentation (B. GB cod)		
	Loretta O’Brien	TBD	Julie Nieland

4:45 – 6	SARC Discussion w/ presenter (B. GB cod)		
	Patrick Sullivan , SARC Chair		Julie Nieland

Tuesday, Dec. 4

8:30 – 9:30	(cont.) SARC Discussion w/ presenter (B. GB cod)		
	Patrick Sullivan , SARC Chair		Jessica Blaylock

9:30 – 9:45 Break

9:45 – 10:15	Assessment Presentation (A. GOM COD)		
	Robert O’Boyle	TBD	Jessica Blaylock

10:15 – Noon	(cont.) Assessment Presentation (A. GOM COD)		
	Mike Palmer	TBD	Jessica Blaylock

Noon – 1 Lunch

1 – 2:15	(cont.) Assessment Presentation (A. GOM COD)		
	Mike Palmer	TBD	Toni Chute

2:15 – 3:15	(cont.) Assessment Presentation (A. GOM COD)		
	Doug Butterworth	TBD	Toni Chute

3:15 – 4:15	(cont.) Assessment Presentation (A. GOM COD)		
--------------------	--	--	--

4:15 – 4:30	Break	Robert O’Boyle	TBD	Toni Chute
4:30– 6:15		SARC Discussion w/ presenters (A. GOM COD) Patrick Sullivan , SARC Chair		Toni Chute
	(7:15	Social event –Coonamesset Inn)		

Wednesday, Dec. 5

9 - 11		Revisit w/ presenter (B. GB cod) Patrick Sullivan , SARC Chair		Tony Wood
11 – 11:15	Break			
11:15 – 12:15		Revisit w/ presenters (A. GOM COD) Patrick Sullivan , SARC Chair		Tony Wood
12:15 – 1:30	Lunch			
1:30 – 2:45		(cont.) Revisit w/ presenters (A. GOM COD) Patrick Sullivan , SARC Chair		Alicia Miller
2:45 -3	Break			
3 - 6		Review/edit Assessment Summary Report (A. GOM cod) Patrick Sullivan , SARC Chair		Alicia Miller

Thursday, Dec. 6

9 - Noon		Review/edit Assessment Summary Report (B. GBK COD) Patrick Sullivan , SARC Chair		Kiersten Curti
Noon – 1:15	Lunch			
1:15 – 3		Wrap up Assessment Summary Reports (A. and/or B.; as necessary) Patrick Sullivan , SARC Chair		Michelle Traver
3 – 3:15	Break			
3:15 – 5:30		SARC Report writing. (closed meeting)		

Friday, Dec. 7

9:00 - 3 PM	(cont.) SARC Report writing. (closed meeting)
--------------------	---

*All times are approximate, and may be changed at the discretion of the SARC chair. The meeting is open to the public, except where noted.

Table 3. 55th SAW/SARC, List of Attendees

Name	Affiliation	Email
Blaylock Jessica	NEFSC	Jessica.Blaylock@noaa.org
Brooks Liz	NEFSC	liz.brooks@noaa.gov
Butterworth Doug	UCT	doug.butterworth@uct.ac.za
Cadigan Noel	CIE	Noel.Cadigan@mi.mun.ca
Cadrin Steve	SMAST	scadrin@umassd.edu
Casey John	CIE	John.Casey@cefas.co.uk
Crawford Jud	Pew Charitable Trusts	jcrawford@pewtrusts.com
Curti Kiersten	NEFSC	kiersten.curti@noaa.gov
Deroba Jon	NEFSC	jonathan.deroba@noaa.gov
Giacolone Vito	GFCPF/NSC	summer-breeze@mindspring.com
Hart Dvora	NEFSC	Deborah.hart@noaa.org
Holmes Steven	CIE	S.Holmes@marlab.ac.uk
Kaplan Katherine	Cornell University	Kak323@cornell.edu
Karp Bill	NEFSC	bill.karp@noaa.gov
Legault Chris	NEFSC	chris.legault@noaa.gov
Methot Richard	NMFS	richard.methot@noaa.gov
Miller Alicia	NEFSC	alicia.miller@noaa.gov
Miller Tim	NEFSC	timothy.j.miller@noaa.gov
Nieland Julie	NEFSC	julie.nieland@noaa.gov
Nies Tom	NEFMC	tnies@nefmc.org
Nitschke Paul	NEFSC	paul.nitschke@noaa.gov
O'Boyle Bob	Beta Scientific/SAW WG Chair	betasci@eastlink.ca
O'Brien Loretta	NEFSC	Loretta.O'Brien@noaa.gov
Odell Jackie	NSC	Jackie.odell@yahoo.com
Palmer Mike	NEFSC	Michael.Palmer@noaa.gov
Rago Paul	NEFSC	Paul.Rago@noaa.org
Robillard Eric	NEFSC	Eric.Robillard@noaa.gov
Serchuk Fred	NEFSC	fred.serchuk@noaa.gov
Sullivan Pat	Cornell NEFMC SSC	pjs31@cornell.edu
Terceiro Mark	NEFSC	mark.terceiro@noaa.gov
Weinberg James	NEFSC	James.Weinberg@noaa.org
Wigley Susan	NEFSC	susan.wigley@noaa.gov
Wood Tony	NEFSC	anthony.wood@noaa.gov

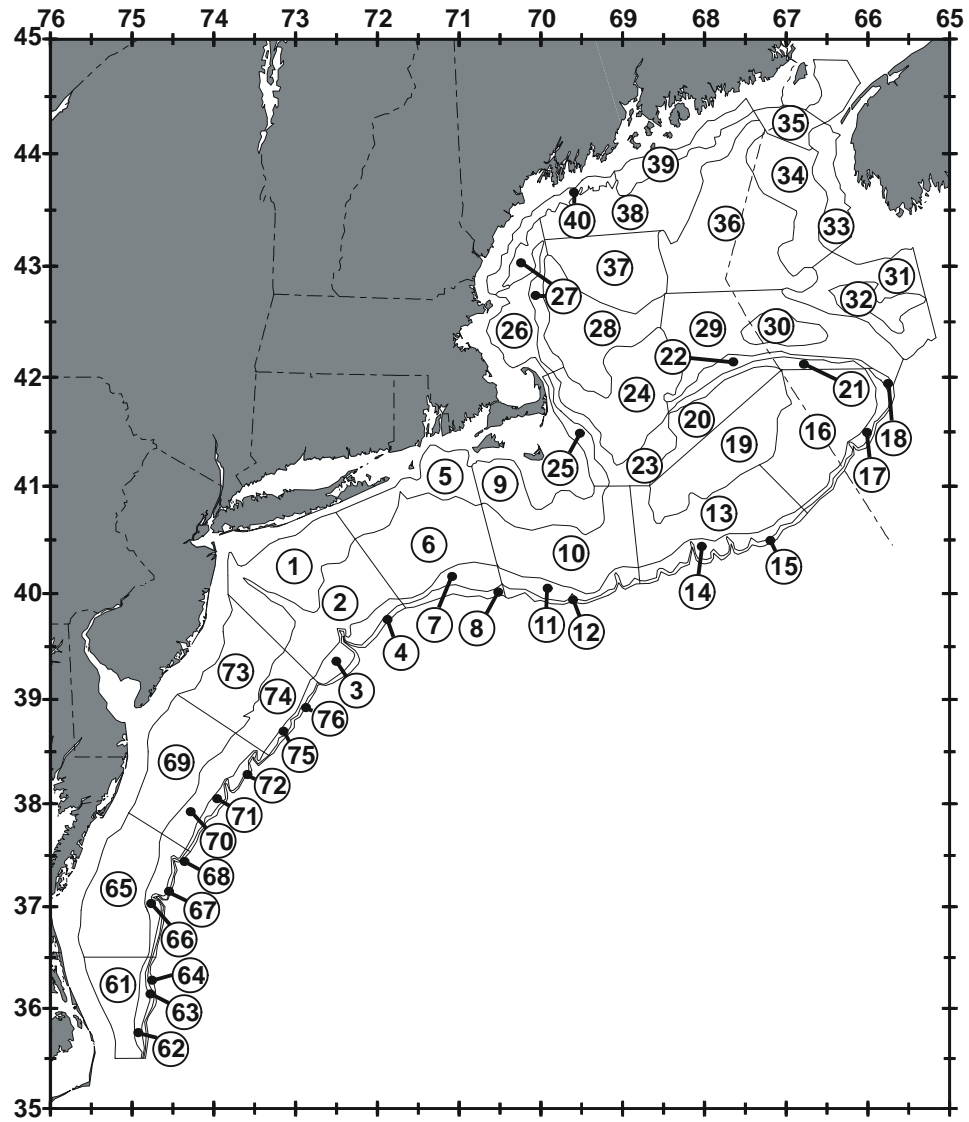

Figure 1. Offshore depth strata that have been sampled during Northeast Fisheries Science Center bottom trawl research surveys. Some of these may not be sampled presently.

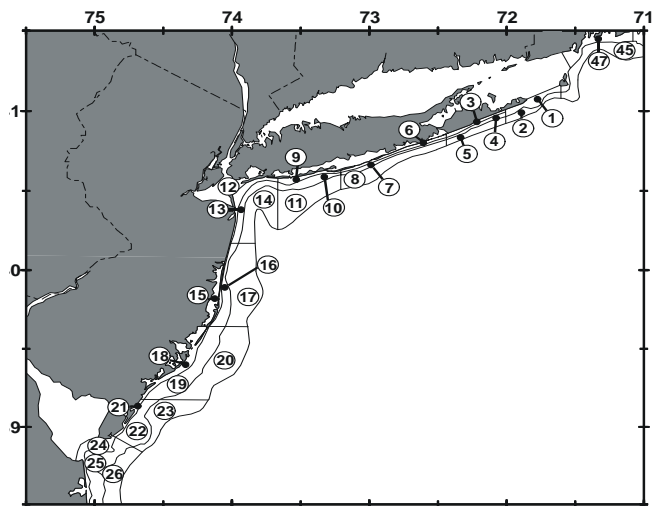
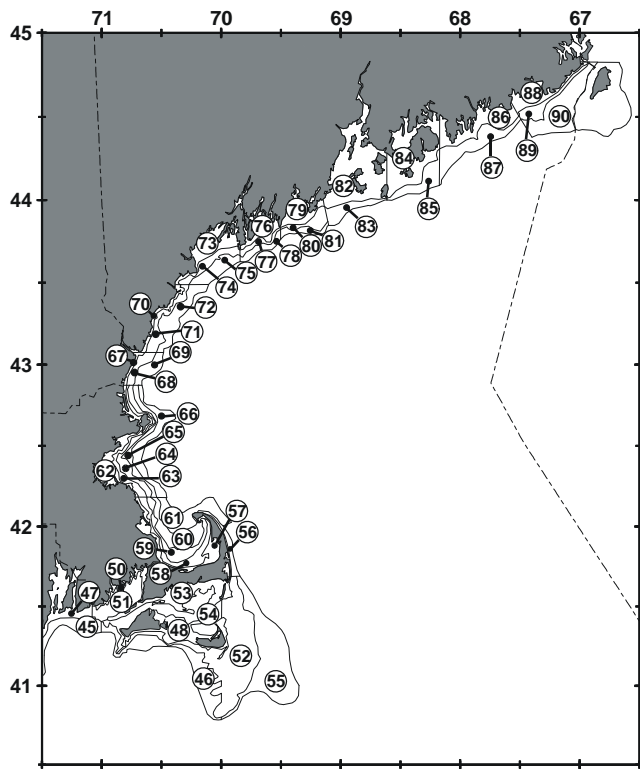
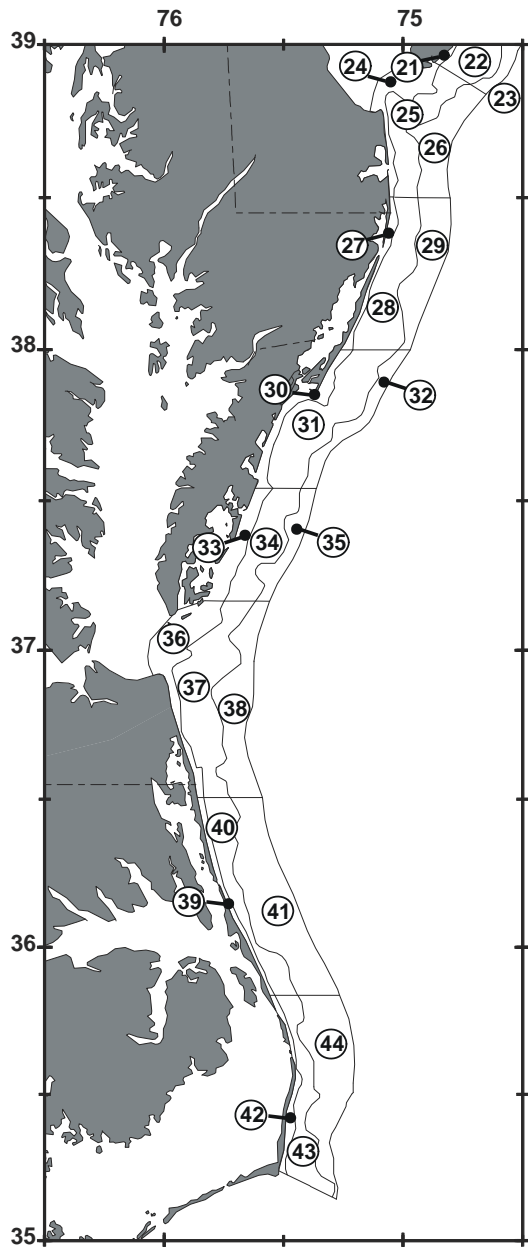

Figure 2. Inshore depth strata that have been sampled during Northeast Fisheries Science Center bottom trawl research surveys. Some of these may not be sampled presently.

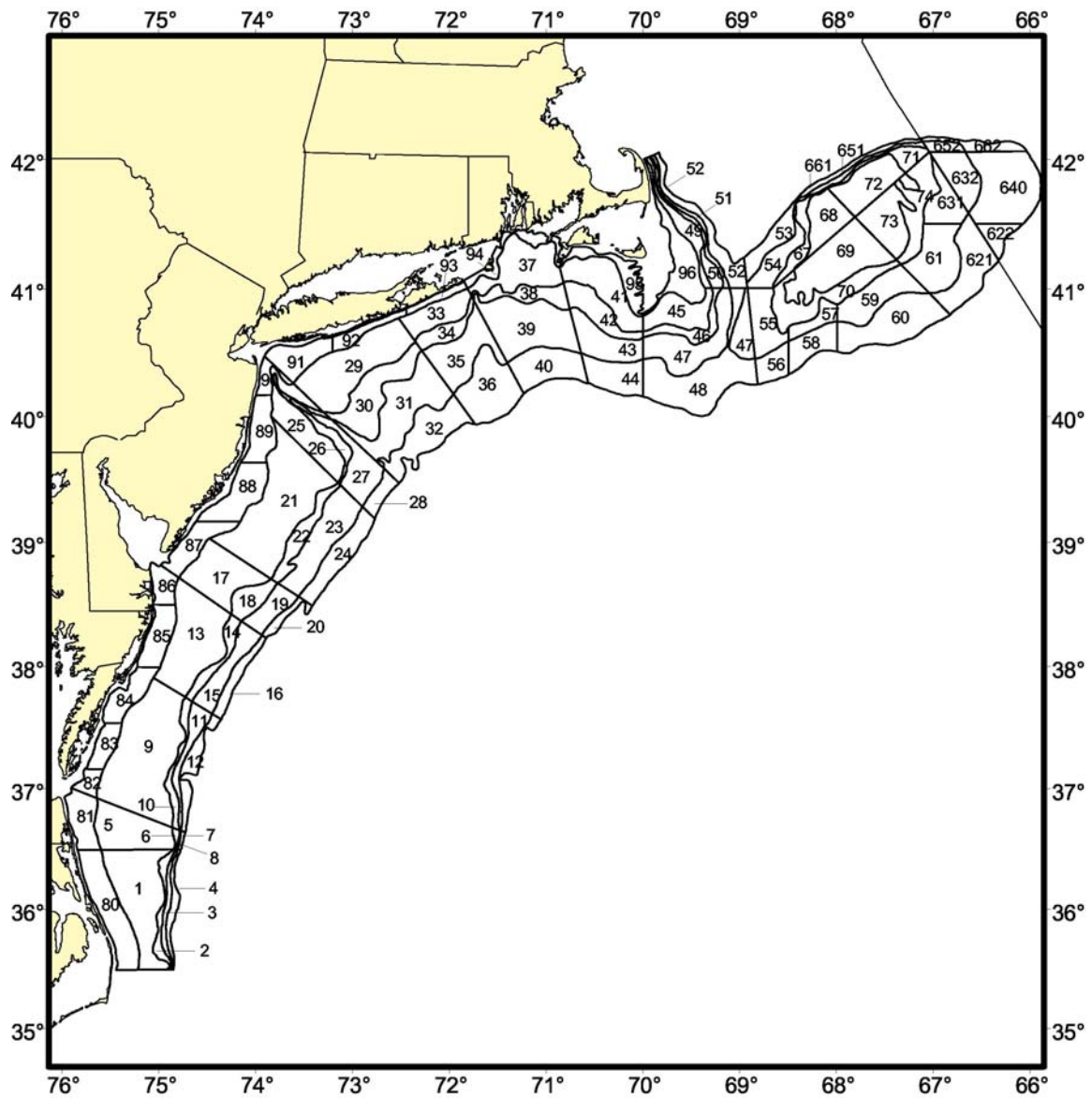

Figure 3. Depth strata sampled during Northeast Fisheries Science Center clam dredge research surveys.

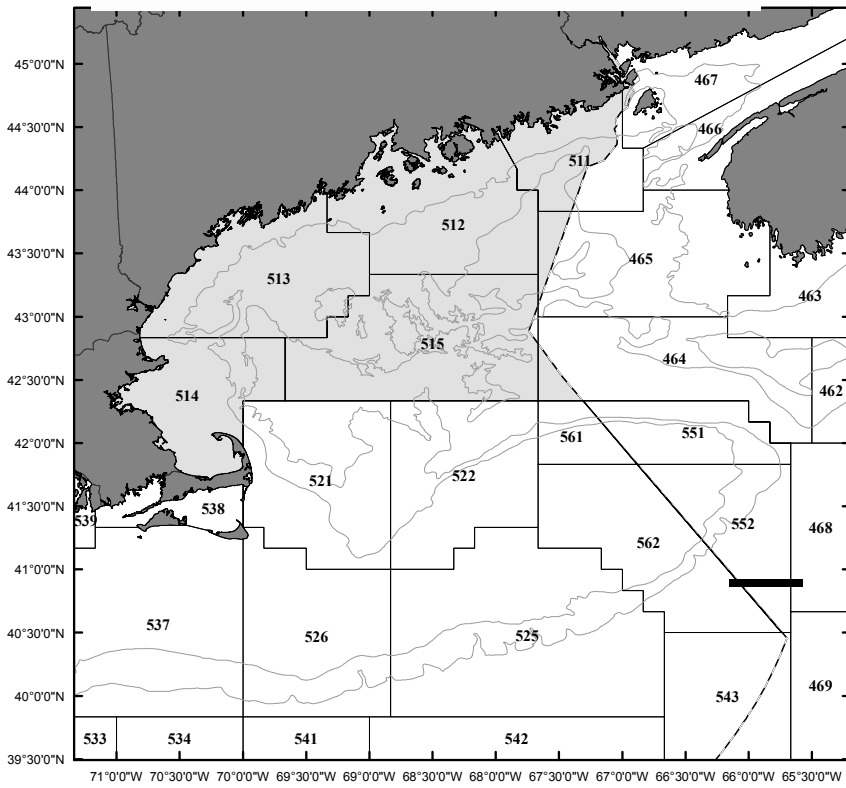
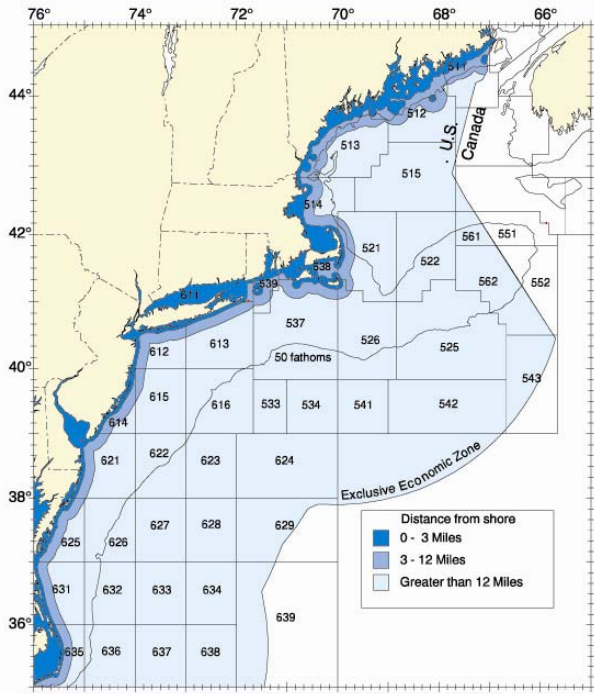

Figure 4. Statistical areas used for reporting commercial catches.

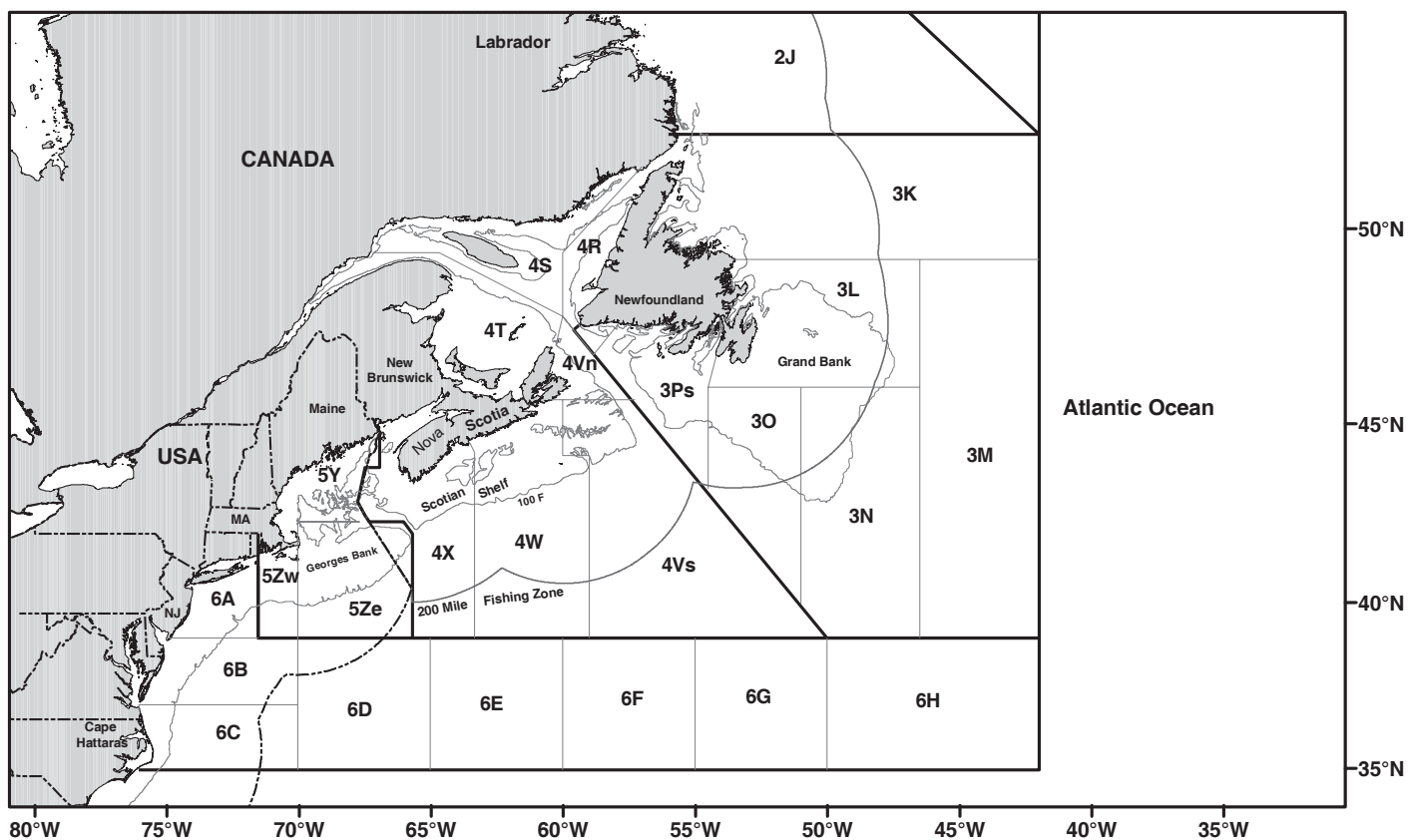

Figure 5. Catch reporting areas of the Northwest Atlantic Fisheries Organization (NAFO) for Subareas 3-6.

A. GULF OF MAINE ATLANTIC COD (*GADUS MORHUA*) STOCK ASSESSMENT FOR 2012, UPDATED THROUGH 2011

Executive Summary

TOR 1. Estimate catch from all sources including landings and discards. Characterize the uncertainty in these sources of data and take into account the recommendations and subsequent work from the March 2012 MRIP workshop. Evaluate available information on discard mortality and, if appropriate, update mortality rates applied to discard components of the catch.

Since 1964, catch of Gulf of Maine Atlantic cod has ranged from 3,242 mt to 22,272 mt. Recent catches over the past five years have ranged from approximately 5,500 mt to 8,400 mt. Catch estimates prior to 1981 do not include commercial discards or estimates of recreational removals. Given the smaller mesh sizes and lower minimum retention sizes that existed pre-1977, commercial discards could have been substantial, particularly given the presence of several strong year classes in the 1970s. Since 1982, commercial landings have been the largest source of fishery removals, comprising 40-90% of the total catch. Commercial discards constituted a large proportion of the catch between 1998 and 2003 when trip limits ranged from 30-500 lb/day (13.6 – 226.8 kg/day). Since 2006 commercial discards have accounted for <10% of the total catch and <3% of the catch since 2010. Major uncertainties in the commercial catch include the mis-allocation of commercial landings stemming from industry mis-reporting of statistical area and uncertainty in the discard estimation method. The uncertainty with respect to mis-reporting is estimated to be small (5%). In recent years precision of the estimated discards has been high with coefficients of variation (CV) <20%. Beginning with the SAW 53 assessment, the Gulf of Maine cod assessment has included hindcasted commercial discard back to 1982; however, the uncertainty on these estimates is unknown.

A notable contraction of both the commercial trawl and gillnet fleets has been observed since the mid-1990's. Generally, the fishery has become highly concentrated in the western Gulf of Maine, exhibiting similar trends as those observed in the resource as a whole as evidenced from fishery-independent surveys. Between 2006 and 2010, there was an intense aggregation of the commercial fishery within a small geographic area of approximately 260 km² (<0.5% of the total Gulf of Maine surface area). By 2010, this area (known as ten minute square '427044') was responsible for >45% of the total commercial landings. There are several likely causes for this concentration in the fishery including concentration of the cod resource as well as regulatory changes. These factors are described in more depth under TOR2.

There is a large recreational fishery in the Gulf of Maine that, over the last decade, has accounted for approximately 20-31% of the total catch. Previous assessments have used data collected under the Marine Recreational Fisheries Statistical Survey (MRFSS). Beginning with this current assessment, MRFSS data have been re-estimated using revised methodologies consistent with the new Marine Recreational Information Program (MRIP) which has replaced the MRFSS program. The revised MRIP recreational catch estimates are approximately 25% lower than the MRFSS estimates pre-2003 and range from 4% higher to 50% lower between 2004 and 2011.

With increases in the recreational minimum retention size, the discard component has become an increasingly important component of recreational catch with discards more than

two times greater than the recreational landings in terms of numbers of fish between 2006 and 2011. This assessment includes revised estimates of the survival of discarded fish, with only 30% of recreationally released fish estimated to die. The true percentage of recreational discards suffering mortality remains a key source of uncertainty in the estimate of recreational removals. The uncertainty associated with the estimates of total recreational catch is on the order of 10-25% in terms of percent standard error (PSE). An additional source of uncertainty is the age composition of recreational discards prior to 2005. Beginning with the SAW 53 assessment, the recreational discard length frequency distributions were hindcasted to 1981 in an effort to incorporate recreational discards into an age-based assessment.

As noted previously, the current assessment incorporates revised estimates of the mortality of fish discarded in both the commercial and recreational fishery. The previous assessment of this stock (SAW 53, NEFSC 2012) assumed 100% mortality of all discarded fish. The revised estimates are a product of a Discard Mortality Working Group (DMWG) convened in July 2012 to evaluate the available scientific information on the survival of cod on a gear-by-gear basis. The working group consisted of scientific experts with experience in field estimation of discard survival and stock assessments as well as both recreational and commercial fishermen and other industry representative. The revised mortality estimates developed by the DMWG ranged from 20-80% depending on gear type. The impacts of the revised mortality rates on the total estimates of fishery removals are most pronounced in the recreational fishery where 30% of discarded cod are estimated to die. In the commercial fishery, where discards are dominated by otter trawl and sink gillnet gear, the revised discards mortality estimates had a much smaller impact since 75% and 80% of the fish discarded by otter trawl and sink gillnet gear are estimated to die.

TOR 2. Present the survey data and calibration information being used in the assessment (e.g., indices of abundance, recruitment, state surveys, age-length data, etc.). Consider model-based (e.g. GLM) as well as design-based analyses of the survey data in developing trends in relative abundance. Investigate the utility of commercial or recreational LPUE as a measure of relative abundance. Characterize the uncertainty and any bias in these sources of data.

The Northeast Fisheries Science Center (NEFSC) spring and fall bottom trawl surveys began in 1968 and 1963 respectively, providing a long time series of fishery independent indices. Age-specific indices for Gulf of Maine cod began in 1970. All previous Gulf of Maine cod assessments have used only the offshore survey strata. The aggregate indices of abundance (numbers) and biomass have generally declined since time series highs in the 1960/1970s. Current indices are at, or near, all time lows. The number of stations and strata where cod have been observed in the Gulf of Maine has generally decreased over time as the resource has become increasingly concentrated in the western Gulf of Maine. It appears that two related, but separate, processes may be underway with respect to the concentration of the resource. Over the longer term, there has been a loss of cod from the eastern and central Gulf of Maine with an apparent concentration of cod in the western area. In addition to this, since 2006 there has been a further aggregation of cod within the western Gulf of Maine into highly localized areas which are hypothesized to be driven by prey availability. While it is difficult to prove definitely that these processes are responsible for the observed distribution changes, the evidence is suggestive.

The impacts of including the inshore survey strata in the NEFSC survey indices were examined by the 55th Stock Assessment Workshop Working Group (SAW 55 WG). The overall trends in both the aggregate and age specific indices of older fish was not markedly different with the inclusion of the inshore strata, and more importantly, there was inconsistent sampling of the inshore survey strata throughout the time series which impedes the construction of consistent and stable survey indices. For this reason, and because the inshore areas that were sampled by the NEFSC survey are largely covered by the Massachusetts Department of Marine Fisheries (MADMF) bottom trawl survey, the SAW 55 WG concluded that the status quo should be maintained with the inshore strata excluded from NEFSC indices. The NEFSC survey vessel was replaced in spring 2009 resulting in changes to the survey protocol. Calibration experiments to estimate differences in catchability between the two survey series were conducted and peer-reviewed. Length based calibration models were used to express the 2009-2012 NEFSC indices in units equivalent to the longer time series. Preliminary attempts to estimate length-based survey calibration factors internally within a Statistical Catch at Age (SCAA) assessment model were conducted and reviewed by the SAW 55 WG and found to be very similar to the externally estimated calibration factors used in previous assessment. While the SAW 55 WG generally supported the internally estimated approach as a longer-term research recommendation, given the high level of agreement between the internally and externally estimated calibration coefficients the SAW 55 WG supported continued use of the existing calibration coefficients.

The SAW 55 WG also considered model-based estimates of the NEFSC survey indices as opposed to the design-based estimators that have been employed in past assessments. The model-based estimates were based on a generalized linear model (GLM) that attempted to standardize for multiple factors including stratum, time of day and depth. Overall there was a high degree of agreement between the GLM-based estimates and the design-based estimates; however, the variability about the GLM-based estimates was considerably higher than the design-based estimates. The SAW 55 WG was concerned about the incorporation of GLM-based smoothed indices into the assessment model, which then effectively applies an additional smooth as it fits the survey index. Given the similarity of the indices, the increased variability in the GLM-based indices, and concerns over the use of smoothed series in assessment models, the SAW 55 WG concluded that the existing design-based indices be used as inputs to the assessment model.

The MADMF bottom trawl survey began in 1978, with two surveys (spring and fall) conducted annually. Age-specific indices are available beginning in 1982. The MADMF fall survey catches very few older fish and there is poor cohort tracking within the survey. For this reason, the MADMF fall survey is not used in the Gulf of Maine cod assessment. MADMF spring biomass index is currently at a time series lows and the abundance (numbers) index is the third lowest observed. Similar to what has been observed in the NEFSC survey, the number of stations and stratum in which cod have been observed has declined over time.

The SAW 55 WG spent considerable time evaluating catch per unit effort indices and their utility as indices of abundance within the Gulf of Maine cod stock assessment. A number of analyses were undertaken to describe Gulf of Maine cod distributional changes, which particularly since 2006, appear to have been driven by fine-scale spatial processes of prey (primarily sand lance). A number of surveys indicate that the Stellwagen Bank area appears to be a foraging 'hot spot' for cod feeding on sand lance. Additionally, the VTR, observer

and VMS information from the commercial fishery indicates that fishing effort since the mid-2000s has become concentrated in this area. Over the longer term, there have been a number of regulatory changes (e.g. seasonal closures, trip limits, etc) which call into question the utility of commercial LPUE as an index of GOM cod biomass. Based on these concerns, the SAW 55 WG recommended that the commercial LPUE index not be used in the SAW 55 assessment model. This recommendation is consistent with the findings of the recent NEFSC sponsored LPUE workshop. Given concerns comparable to those of the commercial fishery, the SAW 55 WG recommended that the recreational LPUE index also not be included in the GOM cod assessment model. It should be noted that sensitivity runs were conducted which incorporated LPUE indices and these model results are similar to those of the base model (described in Appendix A.6).

The SAW 55 WG also evaluated data from the Maine – New Hampshire (ME/NH) inshore groundfish survey which began in the fall of 2000. Because of lack of age-specific information and the short time series of the survey, the survey was not included in the assessment models. Progress has been made on the implementation and analysis of the data collected since the start of the survey; specifically, spring and fall 2005 and spring 2011 ageing has been completed and spring 2006 is in progress (S. Sherman, ME DMR, pers. comm.). The SAW 55 WG recommended that the complete ageing of the entire time series of collected otoliths be considered a high priority.

TOR 3. Summarize the findings of recent workshops on stock structure of cod of the Northeastern US and Atlantic Canada. Summarize the findings of recent workshops on stock structure of cod of the Northeastern US and Atlantic Canada.

A work plan on the topic of Atlantic cod stock structure in the Northeast United States/Scotian Shelf region was recommended by the New England Fishery Management Council's Scientific and Statistical Committee (SSC). The work plan laid out a three-phase process for re-evaluating, and possibly revising, the spatial basis for assessment and management of Atlantic cod. The first phase was to review data (genetic, life history, tagging, etc.) in order to evaluate the “null hypothesis” of the status quo management units.

The NEFSC sponsored a public workshop on cod stock structure, held June 12-14, 2012, facilitated by the Gulf of Maine Research Institute to address Phase I. Invited participants from the fishing and scientific communities presented on a range of topics with opportunities for discussion. The full workshop report is available at <http://www.gmri.org/mini/index.asp?ID=52&p=149>.

Many of the workshop participants felt that there was compelling evidence that the current management units need to be revised. The Workshop did not reach any conclusions on what the most appropriate management units might be. This will require further data analysis and modeling in order to complete Phase I of the SSC recommended process. The workshop report also identifies gaps in the data and analyses and recommended action to address them.

The Workshop did not explicitly address and propose the next steps in the process. The Steering Committee recommended that an inclusive, but focused, Working Group meeting be held involving a small group of Canadian and US scientists to consider the results of the Workshop. This Working Group should be provided the short-term data and analyses identified as missing by the Workshop. Using that information, as well as the conclusions

from the Workshop, the Working Group should determine the most appropriate representations of biological stock structure to complete Phase I of the process. The results from this Working Group meeting should be evaluated through an independent peer-review process.

Since the phased review process of cod stock structure that was recommended by the SSC has not been completed, no changes to stock structure were incorporated into this assessment.

TOR 4. Investigate the evidence for natural mortality rates which are time- and/or age-specific. If appropriate, integrate these into the stock assessment (TOR 5).

Previous assessments of Gulf of Maine cod have assumed a constant, age-invariant rate of instantaneous natural mortality (M) of 0.2. The SAW 55 WG evaluated the sufficiency of this assumption through life history analyses of natural mortality. From the meta-analysis of life history-based estimates, the evidence available with respect to Gulf of Maine cod life history parameters suggests that an assumption of $M = 0.2$ is reasonable. It should be noted that maximum age as high as 16 has been observed in the commercial fishery as recently as 2009 which suggests comparable natural mortalities relative to earlier in the time series. Also, examinations of maturity-at-age and condition factor over time show no evidence of strong trends both of which can relate to changes in natural mortality.

The method of Lorenzen (1996) was used to provide an aged-based estimate of M . This method, which is based upon the relationship between body weight and M across a wide range of species, was used in SAW 54 to provide age-based estimates of M for Southern New England – Mid Atlantic Bight yellowtail flounder. The peer review panel of SAW 54 (O’Boyle et al. 2012) considered that applying an inter-species relationship to infer within-species dynamics was an over-interpretation of the method. While M no doubt may be age-specific, the pattern estimated from the Lorenzen method may not be appropriate.

Two working papers considered the predator field of cod in the Gulf of Maine area (Link 2012, Waring 2012). Link (2012) noted that directed piscivory of cod by other fish was not common, with fewer than 200 cod observed in over 550,000 stomachs examined. Similarly, the evidence for cannibalism is weak with only 20 cod found in over 20,000 stomachs. Studies to date suggest that M due to fish predation is likely low and is focused on juvenile and smaller size groups (Smith and Link 2010). Waring (2012) considered marine mammals as a potential source of elevated M in the Gulf of Maine area. Four species of seals (Harbor, Grey, Harp and Hooded) are found in New England with Harbor and Grey seals being the most numerous. The Harbor seal population, which was about 38,000 individuals in 2001, has been growing at an annual rate 6.6%. The Grey seal herd has increased from tens of animals in the early 1980s to thousands of animals in the late 2000s. Firm estimates on the size of the current herds are not available. Notwithstanding this, the food habit research suggests that cod mortality due to seals is low. Additionally, while seals are known to prey on cod, they are generalist feeders and the importance of cod in the diet of Gulf of Maine grey seals is unknown. There is limited information that suggests that cod represent only a minor component of harbor seal diet along the Maine coast (Wood 2001).

An analysis of tagging data collected during 2003 – 2006 to jointly estimate natural and fishing mortality was undertaken during GARM III (Miller and Tallack 2007). This analysis was updated for SAW 55 (Miller 2012). Contrary to the earlier work, this analysis was not

length-based. Estimates of M ranged 0.4 – 0.7 for the Gulf of Maine. It also provided evidence of significant cod movements between GOM and GB and area 4X on the order of 4.1 to 29.7%. While M was relatively high compared to current estimates, F was comparatively low, prompting discussion on whether or not it was representative of the fishery due to local effects. The results were sensitive to the assumptions on the return rate of high-reward tags. High-reward return rates on the order of 50% were associated with Gulf of Maine cod M estimates of 0.3, with M increasing as the high-reward tag rate increased. Model preference (based on log-likelihood function) was for assumptions of near-100% on reporting rates of the high-reward tags. Estimates of fishing mortality, F , were inversely related to the M response with F declining with higher assumptions of high-reward tags reporting rates. Across the full range of high-reward tag reporting rates total mortality (Z) was estimated at approximately 1.0.

Concerns were raised with the tagging conducted in the Cape Cod area, which represented over 50% of the data in the database. The tagging had been conducted employing a wide range of expertise with mostly small cod tagged. This in combination with the warm water in the area may have resulted in higher tag induced mortality than assumed in the model. There were additional concerns with the assumed tag reporting rate (100%) for high reward tags. There is evidence to suggest differential reporting rates among some sectors of the commercial fishery, most notably the reporting rate by gillnet vessels was five times lower than that of trawl vessels (Tallack 2006). It is unknown if these same reporting trends also apply to the high-reward tags. There was also discussion on the age groups of cod represented by the study. GOM cod of 50 cm are approximately 2.5 – 3 years old, implying that the estimates of M are for ages 2.5 – 3 plus with it weighted towards the younger ages.

The SAW 55 WG discussed how best to use these estimates of M . It was hesitant to conclude that M was in the range of 0.6 – 0.7 and to recommend that these estimates be directly included in the assessment models. Rather, the tagging analysis is another form of modeling that should be considered. The SAW 55 WG discussed the availability of historical tagging to which the current estimates could be compared. It was reported that tagging work conducted in the Gulf of Maine area during the 1970s and 1980s suggested M estimates in the range of 0.2 – 0.3 whereas tagging in the 1990s was suggestive of M similar to the more recent results. These observations are based upon unpublished work that could not be corroborated at the meeting. Much of the historical work (e.g. Hunt et al. 1999) had been focused on cod movements and did not provide estimates of natural, fishing or total mortality. Further, concerns were raised that there was no obvious mechanism (e.g. predation) that could explain a recent increase in M . While counter arguments were raised that no mechanism has been identified for the current M estimate of 0.2, it should be noted that this estimate is supported by life history parameters. The SAW 55 WG recommended profiling natural mortality across both the historical and more recent periods of the assessment to inform the discussion as to whether or not there has been a long-term change in M . The SAW 55 WG agreed that an option with an M change should be considered as an alternate to a base assessment model which would assume no change in M (i.e. $M = 0.2$).

TOR 5. Estimate annual fishing mortality, recruitment and stock biomass (both total and spawning stock) for the time series, and estimate their uncertainty. Consider feasibility of survey catchability estimates, the starting year for the assessment, estimation of the stock recruitment curve, inclusion of multiple fleets, and whether to use domed or flat selectivity-at-age for the NEFSC surveys. Provide a summary of steps in the model building process. Include a historical retrospective analysis to allow a

comparison with previous assessment results. Review the performance of historical projections with respect to stock size, catch recruitment and fishing mortality.

There were several changes to the input data and the impacts of these changes on the existing SAW 53 model have been documented in this report. The primary changes to the data inputs were the revised recreational catch estimates, updated assumptions about the mortality of discarded fish and minor updates to the MADMF spring survey indices-at-age. The data updates resulted in only a -54 mt difference in the 2010 estimate of spawning stock biomass (< 1% difference). The data updates did result in moderate differences in the terminal estimate of fishing mortality due to the revisions to recreational catch and discard mortality assumptions. The combined effect of these revisions adjusted the SAW 53 estimate of 2010 age 5 fishing mortality downward from 1.14 to 0.67. Revising the discard mortality assumption increased the retrospective patterning associated with spawning stock biomass, fishing mortality and age 1 recruitment. This increase in the retrospective pattern may suggest that the revised discard mortality estimates underestimate the true mortality.

In addition to the data updates, there have been changes to the model formulation of the ASAP model. The most notable change is the move from two to three fishery selectivity blocks and the assumption of flat-topped selectivity in the fishery compared to the SAW 53 model which allowed fishery selectivity to be freely estimated. There was also a minor change in the functional form used to estimate selectivity for the MADMF spring survey. Whereas the SAW 53 model used a double logistic function to fit age 1-9 indices, the approach used in the revised ASAP model utilizes a non-parametric approach with the selectivity at ages 1-6 estimated independently.

The SAW 55 WG selected four different models for review by the SARC 55 Panel. Between the four models, there were two issues in terms of the science that arose in the SAW 55 WG that resulted in significant differences in interpretation of the Gulf of Maine cod assessment, different assessment results, and consequently led to lack of consensus. The first issue involved the use of data prior to 1982 in conducting the assessment and in determining the stock recruitment relationship based on an assessment using this data. The second issue involved whether or not natural mortality was changing in the Gulf of Maine system. Two SCAA models were put forward which evaluated the performance of models using pre-1982 with internal stock recruit relationship to assumptions of a) constant natural mortality; and, b) natural mortality ramping (linearly) from a constant 0.2 in the years pre-1989 to a constant natural mortality of 0.4 from 2003 onward. Similarly, two ASAP models were put forward which used only data from 1982 onward but explored the two natural mortality scenarios.

With respect to the first issue, the SARC 55 Panel expressed a number of concerns regarding the use of pre-1982 data and the fitting of a stock-recruit function, but ultimately the Panel discounted the results and eliminated the SCAA approach from further consideration. Given all of the information provided to the Panel, there remained considerable uncertainty in the estimates of M . The evidence for and against constant and ramped natural mortality was equivocal. As with the Working Group, the Panel was unable to reach a decision on which natural mortality values or time varying scenarios best characterized this system. The SARC 55 Panel recognized that one of the motivations for examining how, or if, changes in natural mortality had occurred was driven by an effort to reduce the retrospective pattern present in the $M = 0.2$ model. However, the Panel concluded that “...*finding that including a changing M provides a better fit, is generally not sufficient to justify using such a model modification without other ecologically directed information to back it up*” (SARC 55 Panel Summary

Report, 2012). Noting the lack of conclusive evidence to support a change in M they determined that it was unclear as to whether a change in natural mortality was influencing the retrospective pattern or some other factor. For example, a Delphi method had been applied prior to the working group meetings to find alternative values of discard mortality rates for different gears. The retrospective pattern was worse with the lower discard mortality rates, implying that the ramp M approach could be partially aliasing unaccounted fishing mortality.

Given that there was no clear way forward for providing a single model for guiding management advice, the SARC 55 Panel put forward (accepted) both the ASAP $M = 0.2$ and M -ramp models. The consequences associated with using or disregarding either approach are outlined under TOR 8.

The assessment results for the two ASAP models accepted by the SARC Panel are as follows:

$M = 0.2$ ASAP model

The ASAP $M = 0.2$ (SAW55_3BLOCK_BASE) assessment model indicates that total SSB has ranged from 6,268 mt to 22,036 mt during the assessment time period, with current SSB in 2011 estimated at 9,903 mt (90% posterior probability 7,644 – 13,503 mt). The base model estimates SSB in 2010 at 11,141 mt which is 6% lower than the SAW 53 estimate of 11,868 mt. Total January 1 biomass in 2011 is estimated at 14,728 mt (90% posterior probability 11,890 – 19,149 mt) and F 's at the end of the time series are estimated between 0.75 and 1.00 with the 2011 fully recruited, $F_{full} = 0.86$ (90% posterior probability 0.53 – 1.05).

Recruitment over the past decade has been poor despite modest increases in SSB. Age-1 recruitment has not exceeded 10 million fish in the last two decades and has been below 7 hundred thousand fish over the last decade. The five highest recruitment events in the time series were spawned during a six year period from 1982 to 1987 where the SSB was near the highest observed in the time series, averaging over 14,000 mt annually. The current population structure is comprised primarily of fish that have not yet fully recruited to the fishery (fish age 1-3), with >80% of the population age 4 and younger.

Retrospective analysis for the 2004-2011 terminal years indicates retrospective error in both F and SSB with the tendency for the model to underestimate F and overestimate SSB. The 5-year Mohn's rho value for SSB and F were 0.40 and -0.27 respectively. While the retrospective pattern is larger than that observed in the SAW53 model, the directionality in the terminal year has shifted such that spawning stock biomass tended to be underestimated and fishing mortality overestimate. It appeared that the retrospective pattern was transient with a one year peel showing no bias. Both the SAW 55 WG and SARC 55 Panel agreed that no adjustment be made for retrospective pattern given that the retrospective pattern is small, it may be transient in nature and that SAW 53 made no retrospective adjustment.

M -ramp ASAP model

The ASAP M -ramp (SAW55_3BLOCK_BASE_M_SPLIT) assessment model indicates that total SSB has ranged from 7,930 mt to 21,531 mt during the assessment time period, with current SSB in 2011 estimated at 10,221 mt (90% posterior probability 7,943 – 13,676 mt). Total January 1 biomass in 2011 is estimated at 16,312 mt (90% posterior probability 13,173 – 20,771 mt) and F 's at the end of the time series are estimated between 0.60 and 0.90 with the 2011 fully recruited, $F_{full} = 0.90$ (90% posterior probability 0.57 – 1.09).

Recruitment over the past decade has been poor to moderate despite modest increases in SSB. Age-1 recruitment has been below ten thousand fish since 2008. The current population structure is comprised primarily of fish that have not yet fully recruited to the fishery (fish age 1-3), with >80% of the population age 4 and younger.

Retrospective analysis for the 2004-2011 terminal years indicates retrospective error in both F and SSB with the tendency for the model to underestimate F and overestimate SSB. The 5-year Mohn's rho value for SSB and F were -0.01 and 0.06 respectively. The retrospective error is considerably reduced relative to the $M = 0.2$ (SAW55_3BLOCK_BASE) model. Both the SAW 55 WG and SARC 55 Panel agreed that no retrospective adjustment should be conducted for the purposes of stock status determination or short-term projections.

TOR 6. State the existing stock status definitions for “overfished” and “overfishing”. Then update or redefine biological reference points (BRPs; point estimates or proxies for B_{MSY} , $B_{THRESHOLD}$, F_{MSY} , and MSY) and provide estimates of their uncertainty. Consider alternative parametric models of the stock recruitment relationship. If analytic model-based estimates are unavailable, consider recommending alternative measurable proxies for BRPs. Comment on the appropriateness of existing BRPs and any “new” (i.e., updated, redefined, or alternative) BRPs.

The existing MSY reference points based on a spawning potential ratio (SPR) of 40% were established at SAW 53 (NEFSC 2012). The overfishing definition is $F_{MSYproxy} = F_{40\%} = 0.20$. A stock is considered to be overfished if spawning biomass is less than half of SSB_{MSY} . The existing overfished definition is $\frac{1}{2} SSB_{40\%} = 0.5 \cdot 61,218 \text{ mt} = 30,609 \text{ mt}$. New reference points are warranted given the changes in fishery selectivity and fishery weights-at-age due to the revisions in recreational catch estimates and discard mortality assumptions. Additionally the M -ramp assumption has considerable impacts on recruitment estimates which will impact the estimation of SSB_{MSY} and MSY .

Analytic model-based reference points are not estimable because of insufficient contrast in the ASAP base model time series of estimated SSB and recruitment (1982-2011). As no standard stock-recruitment relationship could be found, the use of proxy reference points for this stock was necessary. A yield per recruit (YPR) analysis was performed using a 3-year average of weights-at-age (2009-2011) which was consistent with the approach used in SAW 53 and supported by recent observed trends. The remaining YPR inputs were time invariant (maturity-at-age) or were constant in the most recent time block of the assessment model (selectivity, natural mortality). The SARC 55 Panel concluded that for long-term projections (i.e., the establishment of reference points) natural mortality should be assumed equal to 0.2, because the longer-term historical evidence seems to indicate that $M=0.2$ is more plausible than the more recent 0.4 assumed under the M -ramp model. Given the SARC 55 Panel's conclusions regarding natural mortality, there are only minor differences in the selectivity vectors between the $M = 0.2$ and M -ramp YPR inputs; all other inputs are identical. YPR inputs are summarized in Table A.93 for both the $M= 0.2$ and M -ramp models.

The basis for the existing reference points was derived at GARM III (NEFSC 2008), and is based on $F_{40\%}$. The SARC 55 Panel recommended to maintain the $F_{40\%}$ basis for reference points for both the $M = 0.2$ and M -ramp models but noted that “*We do not suggest that $F_{40\%}$ is necessarily the best proxy to use, rather there has yet to be compelling reasons to abandon*”

it” (SARC 55 Panel Summary Report, 2012).

To arrive at estimates for SSB_{MSY} and a corresponding MSY , long term projections were run sampling from the empirical distribution of recruitment estimates from the preferred ASAP model. The recruitment vector included years 1982-2009; recruitment in 2010 and 2011 were not included due to their greater variance. The projection model samples from a cumulative density function derived from estimated age-1 recruitment. However, the revised model adjusts projected recruitment when SSB falls below some specified spawning biomass threshold based on a linear function that declines to zero at zero spawning stock biomass. Consistent with the SAW 53 assessment, the ‘hinge’ was set at the lowest observed SSB in the time series. For the $M = 0.2$ scenario, this was 6,300 mt and 7,900 mt for the M-ramp scenario. To approximate the distribution of the SSB and MSY distributions, the long term projections were made from 1000 estimates of numbers at age in 2011, which were estimated by performing MCMC simulation of the ASAP models (described above under TOR 5). The 2011 age 1 estimates were based on sampling from the empirical distribution of recruitment estimates from only the ten year period 2000-2009. All projections were conducted with the AGEPRO software (Age Structured Projection Model v4.1).

For the ASAP, 1982 start, $M = 0.2$ scenario, the resulting reference points and their 90% confidence intervals corresponding to $F_{MSYproxy} = F_{40\%}$ (0.18) are $SSB_{MSY} = 54,743$ mt (40,207 – 73,354 mt) and $MSY = 9,399$ mt (6,806 – 13,153 mt).

For the ASAP, 1982 start, M -ramp scenario, the resulting reference points and their 90% confidence intervals corresponding to $F_{MSYproxy} = F_{40\%}$ (0.18) are $SSB_{MSY} = 80,200$ mt (64,081 – 99,972 mt) and $MSY = 13,786$ mt (10,900 – 17,329 mt).

TOR 7. Evaluate stock status with respect to the existing model (from the most recent accepted peer reviewed assessment) and with respect to a new model developed for this peer review. In both cases, evaluate whether the stock is rebuilt.

- a. When working with the existing model, update it with new data and evaluate stock status (overfished and overfishing) with respect to the existing BRP estimates.**

The updated SAW 53 model (SAW55_BASE) estimates 2011 SSB at 11,874 mt. This is less than the existing overfished threshold of 30,609 mt; therefore, the stock is overfished. The updated estimate of fully recruited fishing mortality (F_{full}) in 2011 is 0.59. This is greater than the overfishing limit of 0.20, and therefore, overfishing is occurring.

- b. Then use the newly proposed model and evaluate stock status with respect to “new” BRPs (from Cod TOR-6).**

For the ASAP, 1982 start, $M = 0.2$ scenario, the revised reference points are $F_{MSYproxy} = F_{40\%} = 0.18$ and $SSB_{MSY} = 54,743$ mt ($0.5 \times SSB_{MSY} = 27,372$ mt). The model estimates 2011 SSB at 9,903 mt. This is less than the overfished threshold of 27,372 mt; therefore, the stock is overfished. The estimate of 2011 fully recruited fishing mortality (F_{full}) is 0.86. This is greater than the overfishing limit of 0.18, and therefore, overfishing is occurring.

For the ASAP, 1982 start, *M*-ramp scenario, the revised reference points are $F_{MSYproxy} = F_{40\%} = 0.18$ and $SSB_{MSY} = 80,200$ mt ($0.5 \times SSB_{MSY} = 40,100$ mt). The model estimates 2011 SSB at 10,221 mt. This is less than the overfished threshold of 40,100 mt; therefore, the stock is overfished. The estimate of 2011 fully recruited fishing mortality (F_{full}) is 0.90. This is greater than the overfishing limit of 0.18, and therefore, overfishing is occurring.

Under both the $M = 0.2$ and *M*-ramp scenarios the stock is assessed to be overfished and overfishing is occurring. It is notable that this stock has experienced a long history of overfishing relative to current reference points.

TOR 8. Develop and apply analytical approaches to conduct single and multi-year stock projections to compute the pdf (probability density function) of the OFL (overfishing level) and candidate ABCs (Acceptable Biological Catch; see Appendix to the SAW TORs).

- a. Provide numerical annual projections (3-5 years). Each projection should estimate and report annual probabilities of exceeding threshold BRPs for *F*, and probabilities of falling below threshold BRPs for biomass. Use a sensitivity analysis approach in which a range of assumptions about the most important uncertainties in the assessment are considered (e.g., terminal year abundance, variability in recruitment).**

Short term projections of future stock status were conducted based on the current assessment results without accounting for retrospective bias. This rationale was identical to that of stock status determination. Numbers-at-age in 2012 were derived from 1000 different vectors of numbers-at-age produced from the MCMC chain with 2011 age 1 estimates based on sampling from the empirical distribution of recruitment estimates from only the ten year period 2000-2009. Biological inputs were identical to those used for reference point determination. Short term projections have used an assumed catch in 2012 of 3,767 mt. This estimate is based on the current commercial and recreational catches as well as the expected catch over the remainder of the year which has been extrapolated using the harvest trajectories from the past two years (NEFMC PDT, T. Nies pers. comm.).

Recruitment was sampled from a cumulative density function (CDF) of estimated age 1 recruitment from 1982 to 2009. The same AGEPRO model used for reference point determination was used to conduct short-term projections (i.e., model adjusts projected recruitment based on a linear function that declines to zero at zero SSB when SSB falls below some 'hinge' SSB-level corresponding to the lowest SSB observed in the time series). For the $M = 0.2$ scenario, the 'hinge' SSB value was set at 6,300 mt and 7,900 mt for the *M*-ramp scenario. All projections were run under the assumption of 75% F_{MSY} ($0.18 \cdot 0.75 = 0.135$).

A consequence analysis was conducted to evaluate the sensitivity of management advice to the assumptions about *M* (i.e. $M = 0.2$ or *M*-ramp). For the *M*-ramp scenario the projections were provided assuming that: a) *M* remained at 0.4; or, b) that *M* returns to 0.2 in the projection period.

Under 75% F_{MSY} exploitation, the stock is projected to rebuild under the $M = 0.2$ and

M-ramp ($M = 0.2$) scenarios by 2022. The stock cannot rebuild under the *M*-ramp ($M = 0.4$) scenario since the reference points are based on an assumption of *M* returning to 0.2 in the long-term. It is important to note that the SARC Panel was not willing to conclude that *M* would remain at 0.4 in perpetuity and so did not provide reference points for the *M*-ramp model under a long-term assumption of $M = 0.4$. A full discussion of the three scenarios evaluated is provided under TOR 8b.

b. Comment on which projections seem most realistic. Consider the major uncertainties in the assessment as well as sensitivity of the projections to various assumptions.

The risks associated with management actions taken during 2013 – 2015 were examined by undertaking stock projections under the competing assumptions for the state of nature. For example, if the true state of nature is that natural mortality has remained unchanged at 0.2 and that stock productivity is best reflected by the 1982 – present dataset (SPR, $M = 0.2$ model), then the consequences of management actions by setting projected catch according to 75% F_{MSY} based on the two alternative states of nature were examined (*M*-ramp scenario with $M = 0.2$ in short-term and *M*-ramp scenario with $M = 0.4$ in the short term). In all cases, the 2012 catch was provided by the NEFMC Groundfish Plan Development Team. Projections were only conducted until 2015. There may be longer term consequences which might be revealed through a more extensive analysis. This is beyond the current terms of reference.

The three states of nature considered were:

- $M = 0.2$: stock dynamics and assessment based on 1982 – present dataset with *M* remaining at 0.2 for the projection period.
- *M*-ramp: stock dynamics and assessment based on 1982 – present dataset with *M* returning to 0.2 in the projection period.
- *M*-ramp: stock dynamics and assessment based on 1982 – present dataset with *M* remaining at 0.4 for the projection period.

When management actions are correctly based upon a particular state of nature, a modest (5,300 – 13,000 mt) increase in SSB is projected between 2013 and 2015 for all three scenarios explored. The *M*-ramp ($M = 0.2$) scenario has the greatest rebuilding potential whereas the *M*-ramp ($M = 0.4$) has the lowest rebuilding potential. Fully recruited fishing mortality declines from 0.86 ($M = 0.2$) or 0.90 (*M*-ramp) to 0.14 (all scenarios). Catch declines from 6,830 mt in 2011 to 1,313 - 2,582 mt in 2015 depending on the scenario with the *M*-ramp ($M = 0.4$) scenario resulting in the lowest yield and the *M*-ramp ($M = 0.2$) having the highest yield. The $M = 0.2$ scenario is an intermediate case. If the management actions are correctly based upon the ‘true’ state of nature all scenarios indicate that the stock will be in an overfished state as of 2013.

The SARC 55 Panel concluded that the $M = 0.2$ projections and the *M*-ramp projections with *M* remaining at 0.4 in the short-term were equally realistic. Like the SAW 55 WG, the SARC 55 Panel could not decide which option was more plausible. The Panel concluded that if *M* is currently 0.2 [0.4] then it seemed more reasonable to assume that in the short-term *M* would remain at 0.2 [0.4]. Note that for long-term

projections that Review Panel decided that M should be 0.2 under all scenarios, because the longer-term historical evidence seems to indicate that $M=0.2$ is more plausible.

The consequences of mis-specifying natural mortality (e.g., $M = 0.2$ is true state of nature and manage under M -ramp, $M = 0.4$) will not impact status determination in 2013; under all consequence analyses considered the stock will be in an overfished state in 2013. Considering only the $M = 0.2$ and M -ramp ($M = 0.4$) scenarios, the consequence of mis-specifying natural mortality will result in at most 717 mt of an over-/under-harvest of fishery yield in 2015. While the magnitude is small in terms of historical catch, this amounts to 55% of over- harvest (M -ramp is true state of nature and manage under $M = 0.2$) or a 35% under-harvest ($M = 0.2$ is true state of nature and manage under M -ramp, $M = 0.4$). Assuming an M -ramp ($M = 0.4$) when M is actually equal to 0.2 results in a lower than ‘planned’ fishing mortality and catch and higher than ‘planned’ SSB. When M is assumed to be 0.2 but an M -ramp ($M = 0.4$) is correct, fishing mortality and thus catch would be considerably higher than ‘planned’ with the result that in 2013 the stock would be experiencing overfishing.

c. Describe this stock’s vulnerability (see “Appendix to the SAW TORs”) to becoming overfished, and how this could affect the choice of ABC.

The Gulf of Maine cod stock is currently undergoing processes that have not been incorporated into the analytical formulations. Nevertheless, they should be considered when setting the ABC.

Since the mid-1990s, as observed in the NEFSC bottom trawl surveys and consistent with the trends in the fishery, the distribution of cod has become increasingly concentrated in the western part of the Gulf, with a gradual loss of cod from the coastal and central Gulf. Since the mid-2000s, the stock has become particularly concentrated in a small region of the western Gulf, an area which appears to be a forage ‘hotspot’ due to the presence of sand lance, a prey of cod. This biases CPUE as an indicator of the abundance of the stock as a whole.

There is uncertainty associated with natural mortality rates. Natural mortality of cod may be increasing through consumption by other fishes and marine mammals as these populations increase; however, evidence of this is lacking in the food habits data and among life history parameters. On the other hand, tagging studies suggest natural mortality levels higher than 0.2 during 2003 – 2006 time period. The tagging studies, combined with the reduced assessment model retrospective patterns were the basis of the M -ramp model. However, the states of nature as reflected in the natural mortality rates included in the models are uncertain. For example, a Delphi method had been applied prior to the working group meetings to find alternative values of discard mortality rates for different gears. The retrospective pattern was worse with the lower discard mortality rates, implying that the ramp M approach could be partially aliasing unaccounted fishing mortality.

It may be that at low population sizes, cod experience mortality from a number of unidentified sources. High mortality, both fishing and natural will lead to a truncated age structure, implying that spawning success is increasing dependent upon younger

individuals. Murawski et al. (2001) suggest that reproduction by older females is more successful than by young females. There are a number of other factors that are known to negatively influence cod spawning success at low population sizes (Rowe et al., 2004).

If weak recruitment and low reproductive rates of Gulf of Maine cod continue, productivity and rebuilding of the stock will be less than projected. Over the last five years recruitment estimates have declined to a low level in both the $M = 0.2$ and M -ramp assessment models. Recent survey indices of recruitment indicate continued poor recruitment. Additionally, the NEFSC 2011 fall and 2012 spring survey abundance indices were the 4th lowest and the lowest in their respective time series. The MADMF 2012 spring survey biomass index was the lowest in its times series. The 2012 spring survey observations were not incorporated into the assessment formulations, implying that projections may be optimistic.

The current assessment provides a range of views of current stock status, all of which indicate that the resource is in an overfished state and has experienced a long history of overfishing. Concerns for stock status may also be apparent in the fishery. Cumulative commercial and recreational catches to date in 2012 are projected to be less than 60% of the total allocated quota (based on projected catch provided by NEFMC PDT, T. Nies pers. comm.). While this is suggestive of an overall difficulty on the part of the commercial fishery to locate Gulf of Maine cod it is not definitive given other possible explanations such as sector quota restrictions on other co-occurring species. However, observations from the recreational fishery which is not subject to the same catch share system as the commercial fishery has also reported difficulty locating Gulf of Maine cod.

TOR 9. Review, evaluate and report on the status of the SARC and Working Group research recommendations listed in recent SARC reviewed assessments and review panel reports. Identify new research recommendations.

The SAW 55 WG reviewed the status of previous research recommendations and proposed new ones to address issues raised during the three SAW 55 WG meetings. There was a single research recommendation carried forward from GARM III which has been addressed in this report. Of the nine research recommendations brought forward from SAW 53, six have been either partially or fully addressed. The remaining research recommendations from SAW 53 include estimation of cod bycatch in both the nearshore and offshore lobster fishery, ageing of the backlog of otoliths collected from the Maine – New Hampshire inshore groundfish survey and the re-evaluation of Atlantic cod stock structure in the northeast region. There is currently work in progress to address all three of these research recommendations, but progress was not sufficient to inform this assessment.

The SAW 55 WG proposed eight new research recommendations which primarily focus on improving estimates of natural mortality and the survival of post-capture fish as well as advances in assessment methods. All new research recommendations proposed by the SAW 55 WG have been assigned relative priorities (high, medium, low) as appropriate. Many of these recommendations were felt to be common to both the Gulf of Maine and Georges Bank Atlantic cod stocks and are labeled as ‘general’. The SARC 55 Panel also contributed seven additional research recommendations which are included in this section.

SAW 55 Terms of Reference for Gulf of Maine Atlantic cod (*Gadus morhua*)

1. Estimate catch from all sources including landings and discards. Characterize the uncertainty in these sources of data and take into account the recommendations and subsequent work from the March 2012 MRIP workshop. Evaluate available information on discard mortality and, if appropriate, update mortality rates applied to discard components of the catch.
2. Present the survey data and calibration information being used in the assessment (e.g., indices of abundance, recruitment, state surveys, age-length data, etc.). Consider model-based (e.g. GLM) as well as design-based analyses of the survey data in developing trends in relative abundance. Investigate the utility of commercial or recreational LPUE as a measure of relative abundance. Characterize the uncertainty and any bias in these sources of data.
3. Summarize the findings of recent workshops on stock structure of cod of the Northeastern US and Atlantic Canada.
4. Investigate the evidence for natural mortality rates which are time- and/or age-specific. If appropriate, integrate these into the stock assessment (TOR 5).
5. Estimate annual fishing mortality, recruitment and stock biomass (both total and spawning stock) for the time series, and estimate their uncertainty. Consider feasibility of survey catchability estimates, the starting year for the assessment, estimation of the stock recruitment curve, inclusion of multiple fleets, and whether to use domed or flat selectivity-at-age for the NEFSC surveys. Provide a summary of steps in the model building process. Include a historical retrospective analysis to allow a comparison with previous assessment results. Review the performance of historical projections with respect to stock size, catch recruitment and fishing mortality.
6. State the existing stock status definitions for “overfished” and “overfishing”. Then update or redefine biological reference points (BRPs; point estimates or proxies for B_{MSY} , $B_{THRESHOLD}$, F_{MSY} , and MSY) and provide estimates of their uncertainty. Consider alternative parametric models of the stock recruitment relationship. If analytic model-based estimates are unavailable, consider recommending alternative measurable proxies for BRPs. Comment on the appropriateness of existing BRPs and any “new” (i.e., updated, redefined, or alternative) BRPs.
7. Evaluate stock status with respect to the existing model (from the most recent accepted peer reviewed assessment) and with respect to a new model developed for this peer review. In both cases, evaluate whether the stock is rebuilt.
 - a. When working with the existing model, update it with new data and evaluate stock status (overfished and overfishing) with respect to the existing BRP estimates.
 - b. Then use the newly proposed model and evaluate stock status with respect to “new” BRPs (from Cod TOR-6).
8. Develop and apply analytical approaches to conduct single and multi-year stock projections to compute the pdf (probability density function) of the OFL (overfishing level) and candidate ABCs (Acceptable Biological Catch; see Appendix to the SAW TORs).

- a. Provide numerical annual projections (3-5 years). Each projection should estimate and report annual probabilities of exceeding threshold BRPs for F, and probabilities of falling below threshold BRPs for biomass. Use a sensitivity analysis approach in which a range of assumptions about the most important uncertainties in the assessment are considered (e.g., terminal year abundance, variability in recruitment).
 - b. Comment on which projections seem most realistic. Consider the major uncertainties in the assessment as well as sensitivity of the projections to various assumptions.
 - c. Describe this stock's vulnerability (see "Appendix to the SAW TORs") to becoming overfished, and how this could affect the choice of ABC.
9. Review, evaluate and report on the status of the SARC and Working Group research recommendations listed in recent SARC reviewed assessments and review panel reports. Identify new research recommendations.

Introduction

The 55th Stock Assessment Workshop Working Group (SAW 55 WG) prepared the assessment. The working group held three meetings during 27 August – 2 November 2012. The meeting dates and locations are listed below. Working group participation varied by meeting. A complete list of working group participants can be found in Appendix A.1.

- SAW 55 Data Working Group Meeting
 - August 27-31, 2012
 - Northeast Fisheries Science Center (NEFSC), Woods Hole, MA

- SAW 55 Models Working Group Meeting
 - October 15-19, 2012
 - Northeast Fisheries Science Center (NEFSC), Woods Hole, MA

- SAW 55 Models and Biological Reference Points Working Group Meeting
 - October 30-November 2, 2012
 - Northeast Fisheries Science Center (NEFSC), Woods Hole, MA

Assessment history

The initial analytical assessment of the Gulf of Maine stock was conducted using a virtual population analysis (VPA) model by Serchuk and Wigley (1986) and presented at the 7th Northeast Fisheries Science Center (NEFSC) Stock Assessment Workshop (SAW) in 1988 (NEFSC 1989). Subsequently, the stock was reviewed again at SAW 12, 15, 19, and 24 (NEFSC 1991, 1993, 1995, 1997, 1998; Mayo 1995, 1998, Mayo et al. 1993, 1998, 2002). Additionally, interim assessments were reviewed outside of the SAW framework by the Northern Demersal Working Group in July 1999 (NEFSC 2000) and again in August 2000 (NEFSC 2001a).

Amendment 4 (1991) to the Multispecies Fisheries Management Plan implemented $F_{20\%}$ as an overfishing mortality threshold for Gulf of Maine cod. Estimates of $F_{20\%}$ and F_{\max} are shown below (**note $F_{20\%}$ was not reported in the SAW 7 documents*):

Stock assessment workshop	Year	$F_{20\%}$	F_{\max}	Model type	Notes
SAW 7	1988		0.27	VPA	Commercial landings only
SAW 12	1991	0.40	0.27	VPA	Commercial landings only
SAW 15	1993	0.36	0.25	VPA	Commercial landings only
SAW 19	1995	0.35	0.27	VPA	Commercial landings only
SAW 24	1997	0.37	0.29	VPA	Commercial landings only
SAW 27	1998	0.39	0.29	VPA	Commercial landings only

The 1996 re-authorization of Magnuson-Stevens Conservation and Management Act required the redefinition of overfishing and overfished with respect to the rate of fishing mortality associated with producing maximum sustainable yield. SAW 27 provided estimates of F_{MSY} and B_{MSY} based on the ASPIC surplus production model with survey catchability coefficients conditioned on biomass estimates from the SAW 27 VPA. These estimates were mean age 1⁺ B_{MSY} =33,000 mt (total biomass) and age 1⁺ total biomass weighted F_{MSY} =0.31. This method was used in the Report of the Overfishing Definition Review Panel (Applegate et al. 1998) and the corresponding reference points were adopted in Amendment 9 to the multispecies

FMP. The biomass threshold was set at $\frac{1}{4} B_{MSY}$ (8,300 t).

In the last eleven years, the Gulf of Maine cod stock has undergone five peer-reviewed assessments: SAW 33 (NEFSC 2001), the Groundfish Assessment Review Meeting (GARM, NEFSC 2002), GARM II (NEFSC 2005), GARM III (NEFSC 2008) and SAW 53 (NEFSC 2012a). Summaries of these assessments and the resulting stock status are provided in Tables A.1 and A.2. All of these assessments, with the exception of SAW 53 were conducted using the ADAPT VPA model. All assessments began the assessment time series in 1982 which corresponds to the availability of age data from the commercial fishery. The data inputs from SAW 33 through GARM II were nearly identical, with GARM I and II representing updates to the SAW 33 model inputs. Commercial discards were accounted for by increasing the total landings by 500 mt increments; the size of the increase was determined based on the estimated discards. This method assumes that the discarded fraction of the catch is of the same size composition as the landed catch. In the existence of trip limits, this assumption may be appropriate, but when discarding is occurring primarily as a result of minimum retention sizes, such a method may incorrectly characterize the age composition of the catch. The SAW 53 assessment included direct estimates of commercial discards since 1989 as well as including hindcasted estimates for the years 1982-1988. Recreational landings were included in these assessments prior to SAW 53, but recreational discards were not. Beginning with the SAW 53, estimates of recreational discards were included in the fishery removals. Additionally, prior to SAW 53 catch and stock weights-at-age were estimated solely from the landed fraction of the catch. When discards due to minimum sizes restrictions contribute a sizeable fraction of overall removals, this method has the potential to overestimate stock biomass. The weights-at-age used as inputs to SAW 53 provided a more realistic characterization of fish weights relative to the approach taken in previous assessments.

SAW 33 included catch through 2000 and survey indices through 2001 (spring only). SAW 33 re-evaluated reference points using an age based production model with a Beverton-Holt stock recruit relationship (NEFSC 2001b). Reference points were estimated as total stock age 1⁺ total biomass $B_{MSY}=90,300$ mt, $SSB_{MSY}=78,000$ mt, and $F_{MSY}=0.23$. The SAW 33 assessment concluded that Gulf of Maine cod were not over fished, but overfishing was occurring. It is noteworthy that the stock status determination applied at SAW 33 was different than the current basis. For SAW 33 the overfished definition was based on $\frac{1}{4} B_{MSY}$ criteria (Applegate et al. 1998) unlike the $\frac{1}{2} SSB_{MSY}$ that was later adopted by the Working Group on Re-estimation of Biological Reference Points for New England Groundfish (NEFSC 2002b). The 2001 total stock biomass was estimated at 24,000 mt (18,000 mt SSB); just over 25% of B_{MSY} . Fishing mortality (F) was estimated at 0.73 which was over three times higher than F_{MSY} .

The Working Group on Re-evaluation of Biological Reference points for New England Groundfish (NEFSC 2002a) further revised Gulf of Maine cod reference points; SSB_{MSY} was revised to 82,800 mt based on change in the period used to derive mean stock weights. F remained unchanged. Amendment 13 (2004) to the Multispecies FMP adopted the Working Group's revised reference points ($SSB_{MSY}=82,800$ mt, $F_{MSY}=0.23$). The biomass threshold was revised to $\frac{1}{2} SSB_{MSY}$ (41,400 t). GARM I updated the data inputs by one year (through 2001) using the same VPA formulation as SAW 33. Spawning stock biomass in 2001 was estimated at 22,040 mt, approximately 25% of SSB_{MSY} . F was estimated at 0.47, two times greater than F_{MSY} . As of 2002 Gulf of Maine cod were overfished and overfishing was occurring. GARM II was a three year update (through 2004) to the GARM I assessment. Biological reference points remained unchanged from GARM I. Spawning stock biomass had

declined to 18,800 mt in 2004 and F had increased to 0.63. The stock complex was still overfished and overfishing was occurring. The GARM II assessment exhibited a retrospective pattern in both F and SSB , with a tendency for F to be underestimated and SSB to be overestimated in the most recent three years.

The 2008 GARM III assessment represented a benchmark assessment update. Major changes from the previous assessments include a more thorough consideration of commercial discards and updates to the biological reference points. Unlike previous assessments where landings-at-age were increased in fixed amounts, the GARM III method applied an estimated discard ratio to the landings-at-age. While this method better characterizes the true trends in discards, it still makes the assumption that the age composition of the discards is identical to the landed fraction. It should be noted that the ratio increase in landings-at-age was only applied from 1999 to 2007. Prior to 1999, commercial discards were not accounted for. As in previous assessments, catch and stock weights-at-age were estimated solely from the landed fraction of the catch and recreational discards were not included in the catch estimates. Biological reference points were based on the non-parametric yield and SSB per recruit analysis with $F_{40\%}$ used as a proxy for F_{MSY} . The reference points were estimated as follows: $F_{MSY} = 0.237$ and $SSB_{MSY} = 58,248$ mt. Terminal year estimates of F were 0.46 and SSB was estimated to have increased to 33,877 mt. The stock was perceived to no longer be overfished, but overfishing was still occurring. The large increase in SSB was contingent on the relative strength of the 2003, and to a greater degree, the 2005 year classes. The 2005 year class was estimated at 23.9 million fish (age 1) which represented the second largest observed year class in the assessment time period. The 2005 year class was only age 2 in 2007 and had yet to enter the fishery; the 2007 estimates of partial recruitment indicated that the vulnerability of this year class to the fishery was at less than 1%. The entire strength of the 2005 year class was primarily derived from the NEFSC spring and MADMF fall survey indices.

The SAW 53 assessment was also a benchmark assessment. For SAW 53 a new assessment model (ASAP) was developed that incorporated updated estimates of the length-weight equation, maturity at age, and weights at age. Additional changes from the GARM III assessment include the inclusion of direct estimates of commercial discards and the inclusion of recreational discards as mentioned previously. Given the major changes in data that have occurred in the most recent update, the SAW 53 assessment is not entirely comparable with previous assessments. Much of the scale differences between the SAW 53 assessment and previous assessments were the result of changes to the underlying data (e.g., weights-at-age) and not as a result of the assessment or choice of model. Biological reference points were based on the non-parametric yield and SSB per recruit analysis with $F_{40\%}$ used as a proxy for F_{MSY} . The reference points were estimated as follows: $F_{MSY} = 0.20$ and $SSB_{MSY} = 61,218$ mt. Terminal year estimates of F were 1.14 and SSB was estimated at 11,868 mt. The stock was perceived to be overfished, and overfishing was occurring. The major change in estimated biomass from the GARM III assessment resulted primarily from the revised estimates of weights at age, and more importantly, from revised estimates of the strength of the 2003 and 2005 year class. With three years of additional survey and fishery data it appears that the GARM III overestimated the strength of these two year classes and subsequently the spawning stock biomass in 2007. The overestimation by the GARM III assessment was partly the result of too much confidence put on highly uncertain survey observations near the end of the time series. The ASAP model developed for SAW 53 allows direct incorporation of survey and fishery precision estimates and is more robust to uncertain data inputs.

Fisheries Management

Gulf of Maine Atlantic cod have been managed under two different management authorities in recent history. Prior to 1977 the 5Y component (statistical areas 511-515) of the stock was managed under an international treaty through the International Commission for the Northwest Atlantic Fisheries (ICNAF). Fisheries management was primarily controlled through annual total allowable catches (TACs) and minimum mesh sizes (Serchuk et al. 1994). The TACs remained constant at 10,000 mt between 1973 and 1975 followed by reductions to 8,000 mt in 1976 and then to 5,000 mt in 1977. The Magnuson Fishery Conservation and Management Act (MFMCA) was passed in 1977 and subsequently the management authority of the Gulf of Maine cod stock, as well as all other New England groundfish stocks, shifted to the New England Fishery Management Council (NEFMC).

The use of TACs continued under the NEFMC authority through 1982, with TACs dispersed among quarters and vessel tonnage classes. The early quota period was accompanied by poor catch monitoring and reported black markets for quota managed species and may have contributed to increased uncertainty over catches. The system adopted in the mid-80's had numerous exceptions and special programs to mesh and minimum size requirements that make it difficult to draw conclusions about how regulations influenced fishery selectivity. In 1982, the "Interim" Groundfish Fisheries Management Plan (FMP) was implemented which replaced the quota system (TAC) with input controls such as mesh sizes and minimum retention sizes (Table A. 3). The "Interim" FMP was replaced by the initial Groundfish FMP in 1985 which largely carried forward the existing measures from the interim FMP. Amendment 4 to the FMP required the use of a Nordmore grate in the northern shrimp fishery as well as placing a prohibition on the retention of groundfish bycatch. Beginning with Amendment 5 (1994), there was a concerted attempt to reduce fishing effort through a days-at-sea (DAS) reduction schedule. Additionally, Amendment 5 brought about mandatory vessel reporting in the way of the Vessel Trip Reports (VTRs). Effort controls were increased under Amendment 7 through further acceleration of the DAS reduction schedule, and the addition of seasonal and year round closures in the Gulf of Maine. Between 1997 and 1999 trips limits on Gulf of Maine cod were reduced from 1000 lbs/day to 30 lbs/day. Amendment 13, implemented in May 2004, placed additional restrictions on DAS usage while allowing for the use of regular B DAS to target healthy stocks. Additionally, Amendment 13 implemented mandatory electronic reporting for all primary federally permitted seafood dealers. In 2006, Framework 42 established reference point thresholds for the 18 groundfish stocks reviewed at GARM II as well as formalized rebuilding plans for all overfished stocks ($< \frac{1}{2} \text{SSB}_{\text{MSY}}$), such as Gulf of Maine cod. Through 2010 a series of additional framework actions and interim rules placed additional restrictions on DAS usage and seasonal closures on the recreational fishery.

The effort controls first adopted in 1994 were frequently changed, making it difficult to isolate the effects of individual regulations. The use of often-changing trip limits led to increased discard rates and may have contributed to high-grading. Seasonal (rolling) and year-round closures may have limited fishery access to larger spawning fish, and strict DAS limits focused effort on easily caught nearshore cod and led to the increased use of sink gillnet gear.

In 2010, the groundfish fishery experienced a major management change with the passage of Amendment 16. Amendment 16, with the introduction of annual catch limits (ACLs),

represented a return to the use of hard TACs. Additionally, 17 new groundfish sectors were approved and those vessels not members of a groundfish sector were subject to additional cuts in DAS and restrictive trip limits. Vessels fishing under the sector management were exempt from DAS restrictions and instead, each sector was given a share of the total commercial groundfish sub-ACL. How the catch was divided up amongst sector vessels or how catch was allocated throughout the year was left to the sole discretion of the sector. One of the requirements of Amendment 16 was an increase in the overall level of observer coverage. This was accomplished using observers trained through the existing Northeast Fisheries Observer Program (NEFOP) as well as a new class of observers termed At-Sea Monitors (ASMs). The data collection protocols for ASMs were restricted to catch estimation and the collection of limited biological information (e.g., lengths). The recent shift to a catch share system in 2010 appears to have dramatically reduced discards but it is too soon to fully understand the overall impacts of the sector management system.

Since the passage of Amendment 16, two framework modifications have been made to the FMP with direct impacts on the management of Gulf of Maine cod. Framework 45 implemented in May 2011 created the Whaleback closure area in the western Gulf of Maine designed to protect spawning aggregations of cod that occur in this area. This is a seasonal closure area extending from April 1 to June 30 and applies to both the recreational and commercial fisheries. Framework 47 was implemented in May 2012 and reduced the minimum retention size in the recreational fishery to 19 inches as well as reducing the recreational bag limit to 9 fish per angler. It should be noted that Framework 47 took effect outside of the time frame being used for the current assessment which only considers data through December 31st 2011.

Biology

Stock structure

Atlantic cod (*Gadus morhua*) is a demersal gadoid species whose range in United States (US) waters extends from Cape Hatteras north to the Canadian border. Globally, Atlantic cod occur on both sides of the North Atlantic Ocean, extending southward in the eastern Atlantic to the Bay of Biscay. Within the United States Exclusive Economic Zone (EEZ) there are two recognized stocks of cod: Gulf of Maine and Georges Bank. The existing Gulf of Maine of Maine stock complex extends from the northern tip of Cape Cod east to the US/Canadian border and north to the coast of Maine (Fig. A.1).

Recent reviews of historical and contemporary tagging studies (O'Brien et al. 2005, Tallack 2007, Loehrke and Cadrin 2007) suggest that there is movement of fish between the Gulf of Maine and Georges Bank stocks with the degree of mixing < 30% (Hunt et al. 1999, Tallack 2009, Miller 2012). The SAW 55 WG reviewed some preliminary analyses evaluating possible impacts of stock mixing on assessment results (Chen and Cao 2012). Overall, the results indicated that the lack of consideration of inter-stock mixing had little impact on the GOM cod assessment results. The importance of the quality of the catch information was highlighted. The WG expressed several concerns and possible areas of improvement in the analysis. While the study is a work in progress with many assumptions and issues to be resolved, it highlighted the value of undertaking modeling to explore complex spatial processes influencing cod in the Gulf of Maine.

Several meta-analyses of the life history parameters of Atlantic cod in the region have been

conducted over the last four decades that generally support the current stock boundaries. These investigations have highlighted differences in both the growth and maturity rates between the Gulf of Maine and Georges Bank stocks (Pentilla and Gifford 1976, Begg et al. 1999). These differences are highlighted in the current assessment as well in addition to differences that have been noted in the trends of condition factor between stocks. There are recognized localized metapopulations within the Gulf of Maine (e.g., Ames 2004, Kovach et al. 2010, Siceloff and Howell 2012), between which, the degree of mixing is unknown. Additionally, there is recent work showing possible genetic connections between the Gulf of Maine and Nantucket Shoals (current considered part of the Georges Bank stock; Kovach et al. 2010). Investigations into the relative importance of these connections as well as a re-investigation of all stock structure information are under way and summarized under TOR 3. The existing stock structure boundaries constitute the best available science for the current assessment.

Length-weight relationship

The SAW 53 assessment used seasonal survey-based length-weight (LW) equations as the basis for converting catch weights to numbers-at-age (Equations 1-3, Fig. A.2). Since 1992, the NEFSC bottom trawl surveys have used digital scales to record individual fish lengths. Using these data, updated survey-based length weight equations were compared to the existing length weight equation. Both seasonal (spring/fall) and annual updates were evaluated. The use of a time-invariant LW equation is only appropriate if the LW relationship has remained stable over time. Information presented in the SAW 53 assessment report (NEFSC 2012a) showed the temporal stability of LW relationships over time. Additionally, seasonal condition factors have remained relatively stable over time (Fig. A.3), providing additional support to the use of a time-invariant LW equation.

$$\begin{array}{ll}
 (1) & W = 0.000004714L^{3.1741} \text{ (Spring)} \\
 (2) & W = 0.000006178L^{3.1322} \text{ (Fall)} \\
 (3) & W = 0.000005132L^{3.1625} \text{ (Annual)}
 \end{array}$$

There are divergent opinions as to whether it is more appropriate to use a landings-based length-weight equation versus a survey-based length-weight equation to convert catch weights to numbers-at-age. Advocates for a landings-based derivation argue that since the fishery may catch larger (heavier) fish at length, there is the possibility that a survey-based length weight equation may be biased low, particularly at greater lengths. A survey-based approach may be preferred when a large portion of the catch is comprised of discards (or some other fraction not sampled such as recreational landings) or when the catch weights-at-age are also used to estimate stock weights due to sparse sampling of older ages in the surveys (missing or highly variable estimates of weights-at-age). In the case of Gulf of Maine Atlantic cod, the arguments for a survey-based LW relationship are valid (large fraction of catches not from commercial landings and use of catch weights to estimate stock weights). Currently in the Northeast Region, fishery surveys are the only source of individual length-weight sampling.

The suitability of applying a survey-based LW equation to commercial landings was evaluated by applying the seasonal LW relationships in equations 1 and 2 to the observed length frequency distributions of commercial biological samples collected between 1982 and 2011. The estimated weights were then compared to the recorded sample weight and the

distributions of differences were examined for the presence of bias. Examinations across years showed no evidence of strong temporal trends and across all market categories the interquartile ranges of the differences overlapped the equality line in the majority of years for both the ‘scrod’ and ‘market’ landings market categories (Fig. A.4). There was some indication that the estimated weights were greater than the recorded weights for the ‘large’ market category which could suggest that the survey LW relationships estimate heavier fish at length relative to the true relationship within the commercial landings. Interestingly, using the arguments made against the use of survey-based LW presented above, this is opposite of the expectation.

Since cod are typically landed in gutted form, a more likely explanation for the discrepancies noted in the ‘large’ market category is that the current conversion factor for converting gutted cod to its live weight equivalent is incorrectly specified. There has been an ongoing data collection effort by the NEFSC’s Cooperative Research Program to collecting information to support a re-evaluation of the established conversion factors for a variety of groundfish species. Preliminary analyses of the data collected to date suggest that a more appropriate conversion factor should be 1.20 compared to the established 1.17 that has been used to date (Table A.4). While the differences are quite small, applying the preliminary 1.20 estimate to the above analysis resolves much of the apparent bias in the large market category (Fig. A.5). The preliminary work is suggestive that a revisions may be needed to the gutted-live weight conversion factor; however the work is still preliminary and additional data are needed before the work can be finalized. It should be stressed that the small changes in the conversion factor that are suggested by the preliminary work will have negligible impact on the assessment results.

Growth and maturity

Atlantic cod in the Gulf of Maine and Georges Bank reach a maximum size around 130 cm (≈ 25 kg). Cod in the Gulf of Maine tend to grow slower than on Georges Bank (Fig. A.6 - 7). Generally, the differences in growth parameters lend support to the treatment of Gulf of Maine and Georges Bank as separate stocks. These results are consistent with that of previous research on the topic (Penttila and Gifford 1976, Begg et al. 1999). The Gulf of Maine cod von Bertalanffy growth parameters were re-estimated using NEFSC survey data from 1970 to 2012 (Equation 4). A summary of the number of ages included in the analysis are presented in Table A.5. Given the sparseness of the sampling of older ages, the L_{∞} may be poorly estimated.

$$(4) \quad L = 150.93 \cdot (1 - e^{-0.11(t-0.13)}) \text{ (Annual)}$$

To examine whether there have been large scale changes in the growth rates over time as well as evidence of cohort-specific growth rates associated with year class strength, von Bertalanffy growth curves were fit to the 1960-2005 year classes. Since K and L_{∞} tend to be correlated and given the limited observations when fitting growth curves on a cohort basis, L_{∞} was fixed at the time series estimate of 150.93 cm. Plots of K by cohort show oscillations about the mean cohort K value of 0.12 with K values of the most recent cohorts tending to fall below the mean (Fig. A.8). Comparison of cohort K values to age 1 estimated recruitment from the SAW 53 assessment shows no discernible relationship between K and cohort strength (Fig. A.9), suggesting a lack of density dependent growth within the range of recruitment events that have been observed.

Examination of monthly trends in the mean length of Gulf of Maine cod landed in the commercial fishery suggests that the majority of somatic growth occurs between March and December, with little growth occurring January through February (Fig. A.10). Examination of mean survey weights-at-age suggests that fish size-at-age has oscillated about the long-term mean with no strong increasing or decreasing trends (Fig.'s A.11-12).

A logistic regression method (O'Brien et al. 1993) was used to fit maturity-at-age from the NEFSC spring survey data from 1970 to 2012. The number of maturity samples taken per year ranges from 23 to 229 (Table A.6). The SAW 55 WG examined the trends in annual age-at-50% maturity (A_{50} ; Fig. A.13), and determined that the estimated A_{50} (age at which 50% of fish are mature) varied about the time series average, but without any persistent trends. Based on the lack of persistent trends, the SAW 55 WG supported the use of a time-invariant maturity ogive to characterize the maturity schedule of GOM cod (Fig. A.14). The input to the stock assessment model is based on the female maturity ogive presented in Table A.7. The time series $A_{50\%}$ for male cod was 2.85 and 2.66 for females. The approach is identical to that used for the SAW 53 assessment and the estimated values are similar, with the only changes resulting from incorporation of an additional year of survey data.

The SAW 55 WG also evaluated trends in length-based maturity (Fig. A. 15). Similar to the age-based maturity examinations, the annual L_{50} estimates lacked persistent trends, though they were generally more variable than the patterns present in the A_{50} . The WG discussed possible reasons for this and concluded that this was likely due to the high variability in the length distributions observed in any given year (Fig. A.16). The time series average L_{50} was estimated at 40.8 cm for females and 42.9 cm for males. Length-based maturity ogives are presented in Figure A.17.

In relation to spawning time, genetic and growth research presented to the WG (Kovach et al. 2010, Dean et al. 2012) indicated that cod in the western Gulf of Maine are comprised of northern spring (May/June) and southern winter (December/January) spawning components, with homing of each group to their respective and distinct spawning grounds. However, there was no information available to evaluate the relative contribution of each of the spawning components. This raised the issue as to what date to use for peak spawning. The previous assumed peak was April 1st. The WG recommended that rather than defining the assessment spawning period as a 'peak' spawning date it was more appropriate to base the date used for the estimation of SSB on the mid-point between the spawning periods, which is approximately 1st April (SAW 55 WG 2012a).

Response to the Terms of Reference

TOR A.1. Estimate catch from all sources including landings and discards

Overview

In the recent period (1982 to present) total catch has ranged from 21.0 thousand metric tons (mt) to 3.1 thousand mt (Table A.8, Fig. A18). Commercial landings are the predominant source of fishery removals averaging 75% of the total catch between 1982 and 2011. The current levels of commercial landings are on similar scales with historical (pre-1982) estimates (Table A.9 and Fig. A.19). There is an indication that a higher level of commercial

landings were supported pre-1932, however these landings were estimated from a proration of combined Georges Bank and Gulf of Maine landings and have a higher degree of uncertainty than the landings estimates beginning in 1932 (Serchuk and Wigley 1992). Some research has suggested that landings of Gulf of Maine cod during the mid-1800's could have been as high as 60,000 mt (Alexander et al. 2009, Fig. A.19). Georges Bank landings have typically exceeded Gulf of Maine landings throughout much of the time series, though Gulf of Maine landings have generally exceeded those of Georges Bank over the last decade (Fig. A.20).

Prior to 1999, landings were the primary component of the total catch, constituting 63-93% of the total catch. Since 1999, landings have made up only about 46-73% of the total catch (Table A.8, Fig. A.18). There are three primary reasons for this shift: (1) significant restrictions on commercial landings leading to (2) an increase in commercial discards, and (3) increased contribution from the recreational fishery.

Beginning in 1999, commercial discards became a significant component of the catch, accounting for greater than 30% of the overall catch (Fig. A.18). Notable increases in commercial discards were primarily the result of restrictive trip limits between 1998 and 2000 (Table A.3). Trip limits were gradually relaxed from 2000 through 2004 resulting in an overall decrease in the contribution of commercial discards to the overall catch.

Recreational landings peaked in 1987, but generally, recreational landings prior to 1999 constituted approximately 13% of the overall catch, whereas they accounted for, on average, about 25% from 1999 through 2011. Recreational discards became an increasingly important component of the overall Gulf of Maine cod catch as the minimum retention size of cod was progressively increased from 15 in. in 1982 to the current size limit of 24 in., which has been in effect since 2006. The recreational minimum size was decreased to 19 in. in 2012, but that is beyond the time series used in the current assessment.

Commercial landings

In 1982, the United Nations Convention on the Law of the Sea (UNCLOS) defined a country's exclusive economic zone (EEZ) as a zone extending up to 200 nautical miles from a nation's coast. The EEZ defines the region where each country has sovereign rights to marine resources including fisheries. The geographic proximity of the US and Canada in the Gulf of Maine and Georges Bank Regions resulted in an overlap of each nation's EEZ. Given the importance of these areas with respect to resource extraction (among other reasons), the US and Canada both submitted cases to the International Court of Justice at The Hague, Netherlands seeking clarification. The Court issued a final ruling on October 12, 1984 formally delineating the US and Canadian EEZ. Hereafter, this demarcation line became informally known as the "Hague Line".

Within the Gulf of Maine, the US EEZ splits statistical areas 464, 465 and 467 (Fig. A.1). Prior to Hague line implementation, landings of cod in US ports from these statistical areas could have been either from the Gulf of Maine or Scotian Shelf stocks. Current management of Gulf of Maine cod includes catch from these areas against the fisheries ACLs. Previous assessments have not included these catches. While landings from these statistical areas have been low since 1985, accounting for less than two percent of the total Gulf of Maine landings (Fig. A.21), these landings are included in the current assessment to maintain consistency with the existing ACL monitoring programs. Based on the recommendations of the SAW 53

and 55 WGs, no attempt was made to adjust landings prior to 1985.

Since 1964, when modern catch statistics began, commercial landings of Gulf of Maine cod have ranged from 1.4 thousand mt to nearly 18 thousand mt (Tables A.8 and A.9). Landings statistics for area 5 (Gulf of Maine and part of Georges Bank stocks) exist back to 1893 (e.g., Mayo et al. 2009, Fig. A.19) and there are isolated estimates of commercial landings in the mid-1800's (Alexander et al. 2009). The methods used to apportion landings to individual stock complex prior to 1964 are not well documented and generally, these stock landings are considered less certain. Estimates of historical Gulf of Maine cod landings are of similar magnitude as landings between 1964 and 2010, though there was a period of sustained high landings above 8,000 mt prior to 1930. Total species landings are derived from the weighout reports of commercial seafood dealers and these data are generally considered a census of total landings. While un-reported landings are possible, no estimates exist to evaluate their magnitude. A secondary data source is required to apportion dealer landings to statistical area (stock) and assign basic information on fishing effort (e.g., gear, mesh, tow duration). Prior to 1994, the partitioning of stocks from total cod landings was accomplished, in part, through a port-interview process conducted by port agents working for the National Marine Fisheries Service (NMFS). The percent of Gulf of Maine cod landings attributed to interviewed trips was generally less than 40% (Fig. A.22). When trips were not interviewed, the port-agent would attribute area and fishing effort characteristics to the landings using their knowledge of the fishery and or information obtained during the interview process about vessels operating in the vicinity of the interviewed captain.

With the requirement of vessel-reported VTRs starting in 1994, the port interview process stopped and the area and effort information was inferred directly from the VTRs. Currently, a standardized procedure is used to assign area and effort from VTRs to dealer-reported landings from 1994 onward (Wigley et al. 2008). The product from this process is stored the NEFSC allocation (AA) database tables. Landings are matched to VTRs in a hierarchal manner, with landings matched at the top tier (level A, direct matching) having a higher confidence in the area and fishing effort attribution than those matched at the lower tiers. The matching rates have improved over time with approximately 80% of Gulf of Maine cod landings being matched at the highest level since 2004 (Figs. A.22 and 23). Interestingly, there is a seasonal component to the matching success, with generally poor matching success around the month of May (Fig. A.24). This phenomenon has not been fully explained, but does coincide with the start of the groundfish fishing year and annual renewal of vessel permits during which reporting compliance checks have historically been conducted. The overall precision associated with the allocation process, in terms of a CV is estimated at less than 0.1 (Table A.10).

An additional area of uncertainty with stock landings stems from the mis-reporting and/or under reporting of statistical areas on VTRs. Federal regulations require that a separate VTR logbook sheet be filled out for each statistical area or gear/mesh fished. Vessels fishing in multiple statistical areas frequently under-report the number of statistical areas fished (Palmer and Wigley 2007, 2009 and 2012). Following the SAW 53 assessment of Gulf of Maine cod there was also public concern that vessels were fishing in the vicinity of Stellwagen Bank in the western Gulf of Maine, but hauling back their catches across the Gulf of Maine/Georges Bank stock boundary and reporting the catch as Georges Bank cod. Based on comparisons of VTR reports with the observer and vessel monitoring system (VMS) data, the impacts of this misreporting on Gulf of Maine landings estimates are estimated to be small. Since 2006, the magnitude of this error is $\leq 2\%$ (Table A.11). While VTR mis-reporting remains problematic,

it is not likely to be a large source of error with respect to the quantification of Gulf of Maine cod landings.

For some species, there may be a component of the catch that does not get reported by seafood dealers. In the case of Gulf of Maine cod, fish retained by the crew for home consumption are the most significant component of commercial landings that would not be reported by seafood dealers. Estimates of home consumption can be derived from VTRs, but these estimates are likely underestimates of total home consumption landings due to incomplete reporting. From 1994 to 2011, home consumption landings are estimated at $\leq 0.3\%$ of total commercial landings (Table A.12). Even if these represent underestimates, it is unlikely that home consumption landings represent a significant source of fishery removals. Because of the low magnitude, home consumption estimates are not included in estimates of commercial landings.

The commercial fishery is primarily conducted by vessels fishing trawl and gillnet gear with gillnet gear having become progressively more important over time (Fig. A.25). Current landings by trawl and gillnet gear are about equal and account for nearly 95% of the total landings. Landings by longline and handline (jig) are minor. There is a seasonal component to fleet activity in the Gulf of Maine with gillnet landings decreasing during the spring months (March through June) when parts of the western Gulf of Maine are inaccessible due to rolling closures. Larger trawl vessels which have the capacity to fish further off shore, to the east of the rolling closures, dominate the landings during the spring months (Fig. A.26).

The ports of Gloucester and Portland have historically been the primary offload ports of Gulf of Maine cod (Fig. A.27). Portland landings have declined over the last twenty years and Gloucester now accounts for over 60% of total commercial landings. The rolling closures in the western Gulf of Maine affects port landing patterns in a manner similar to their impact on the gear trends. Landings in Gloucester drop off during the months of April and May when the nearshore waters in the western Gulf of Maine are closed to groundfishing (Fig. A.28). During these months, cod are primarily landed in ports along the Maine coast. The rolling closures cycle clockwise around the western Gulf of Maine, and by June, when the rolling closures are off the coast of Maine, Gloucester again becomes the dominant port for Gulf of Maine cod landings.

The patterns for landings by statistical area are similar to the port trends. Over the last twenty years, landings have become increasingly concentrated in statistical area 514 (Fig. A.29), which is the statistical area in closest proximity to Gloucester. Landings from statistical areas to the north and east have declined. Currently, statistical area 514 accounts for $>70\%$ of total stock landings. The rolling closures have had impacted the statistical area landing patterns in manner much like the port and gear trends (Fig. A.30).

The waters of the northeast U.S. are divided into ten minutes squares which are rectangular areas ten minutes of latitude by ten minutes of longitude. Each ten minute square covers approximately 260 km^2 , representing approximately 0.5% of the total $52,462 \text{ km}^2$ surface area of the Gulf of Maine cod management area. Annual Lorenz curves were estimated for both the commercial trawl and gillnet fishery based on the cumulative catch by ten minute square (following methods outlined in Wigley 1996). From the Lorenz curve an annual Gini index, or concentration index, can be estimated using Equation (5).

$$(5) \quad G = A/(A+B)$$

Where G is the Gini index, A is the area between 1:1 equality line and B is the area under the Lorenz curve.

Annual Gini indices were developed for both the commercial trawl and gillnet fishery based on the cumulative catch by ten minute square. The gillnet Gini index was relatively flat between 1994 and 2002 but then increased steadily through 2010, with a slight decline in 2011. Comparatively, the trawl Gini index has increased steadily over the VTR time series, though the index has been relatively flat since 2008 (Fig. A.31). The concentration in the commercial fleet is characterized by a directional shift in the catch-weighted center (centroid) of fishing activity to the southwest. The current center of fish of fishing activity is located in the western Gulf of Maine in the vicinity of 42.6° N x 70.3° W (Fig. A.32).

There has been a decline of approximately 40% in the number of ten minute squares contributing to the annual Gulf of Maine cod landings (Fig. A.33). However because approximately 60% of the landings prior to 1994 were not from interviewed trips and the spatial information from non-interviewed trips is only precise to the quarter degree square level, the true decline is likely greater. Comparison of ten minute square landings patterns from the mid 1990's to the late 2000's showed two noticeable patterns: (1) cod were being caught in fewer ten minute squares, particularly along coastal Maine, and (2) in the 1990's landings were evenly distributed across the Gulf of Maine, where as in the late 2000's landings were dominated by only a few ten minute squares in the western Gulf of Maine (Fig. A.34). The increases in the contribution of landings from a relatively small area of the Gulf of Maine are consistent with the concentration indicated by the Gini indices.

The top five most important ten minute squares throughout the VTR time series (1994-2011) were identified based on their average annual contribution to the total Gulf of Maine cod landings. The use of these ten minute squares over time in terms of total annual landings was investigated to determine if particular regions within the Gulf of Maine appeared to exhibit unique properties in terms of cod removals. These trends can be thought of in terms of a utilization index for small areas (i.e., does the fishery tend to differentially utilize certain areas and are there persistent trends?).

The top five ten minute squares with respect to annual contribution to Gulf of Maine cod landings are all located to the west of the Western Gulf of Maine Closure Area (Fig. A.35). Three of these ten minute squares (427034, 427044, 427054) correspond with Stellwagen Bank, a prominent bathymetric feature in the western Gulf of Maine. These five ten minute squares account for 10 to 65% of the total Gulf of Maine cod commercial landings in any year, with the contribution generally increasing over time (Fig. A.36). Examination of the annual trends of each of the ten minute squares shows that one ten minute square, 427044, is the predominant ten minute square, accounting for > 45% of the total commercial landings in 2010. In terms of total landings contribution, the 427044 square is unlike any other region in the Gulf of Maine. The second most important ten minute square only contributed 10% to the total landings in a given year (427034) and interestingly is located directly to the west of 427044.

As previously mentioned, a shortcoming of VTR data is that they are self reported and the catch amounts and location are subject mis-reporting. To verify that the apparent trends were not byproducts of VTR misreporting, utilization indices were created using observer and VMS data (using methods outlined in Palmer and Wigley 2009). The utilization trends for

ten minute square 427044 estimated from VMS and observer data exhibit similar trends to those from the VTR data for both the trawl and gillnet fleet (Fig. A.37). The observer data indicates slightly more utilization of the area during the 2000 period relative to the VTR data. Caution should be taken to not over interpret the earlier trends in the observer data due to the low number of observer trips in the early part of the time series. Overall, three sources provide evidence of a large increase in the utilization of ten minute square 427044 beginning around 2006 and persisting through 2010. The three data sources provide slightly different perceptions about when the increase began, but all three data sources suggest that by 2011, the level of utilization had dropped off.

The increased utilization of 427044 occurred not only in terms of fraction of annual landings, but also in terms of the number of trips and vessels. Between 1994 and 2010 there was an increase in the number of vessels and fishing trips into this ten minute square while outside of 427044 there was an overall decline in the number of vessels and trips landing Gulf of Maine cod (Fig. A.38). One hypothesis for the utilization trends of 427044 is increased sand lance abundance on Stellwagen Bank from 2006 through 2010 (Richardson et al. 2012).

Landings of Gulf of Maine cod have been dominated by ton class 2 (5-50 tons) and 3 (51-150 tons) vessels. Prior to 1994 ton class 4 (151-500 tons) contributed between 10-25% of the total commercial landings (Fig. A.39). Partly as results of the trip limits that were introduced in the late 1990's it became unprofitable for the larger vessels to target cod, and over the past decade Gulf of Maine cod has been predominately targeted by the smaller ton class 2 day boat vessels. With the implementation of groundfish sectors in May 2010 and the removal of trip limits there has been an increase in the relative landings by ton class 3 and 4 vessels, but they have not returned to the same levels observed in the 1980s through early 1990s. The rolling closures affect the seasonal patterns of ton class landings similar to the patterns observed for gear type and area (Fig. A.40).

Commercial landings of Gulf of Maine cod are classified by four primary market categories: scrod, market, large and unclassified. Other market categories exist such as snapper, whale and steaker, but these are considered variants of the scrod (snapper) and large (whale and steaker) market categories. Market sized fish typically dominate annual landings with scrod sized fish having become less common over time, possibly in response to increasing minimum retention sizes (Fig. A.41). Over the past six years, market cod have accounted for approximately 70% of the total landings (Fig. A.42).

The temporal landing patterns of Gulf of Maine cod has been relatively consistent over the past six years with the exception of 2010 (Fig. A.43). From 2006 through 2009, the fishery was most active from May through March, with very little landings occurring during the months of March and April. Presumably, the low landings during these months were the result of a combination of limited availability of DAS and rolling closures. However, a large increase was observed in April 2010, likely in response to the major changes brought about by Amendment 16. It is possible that vessels that were entering sectors in May 2010 sought to fully utilize any remaining DAS as its currency would be useless under a sector-based system. Seasonal landing patterns in 2011 were similar to those observed from 2006-2009.

Commercial landings: biosampling

Biological sampling (length and age) of Gulf of Maine cod prior to 1982 was poor to non-

existent (Table A.13). The sufficiency of biological sampling has always limited age-based assessments of Gulf of Maine cod to the period from 1982 onward. Prior to 1982 it was not uncommon for sampling to be absent across entire market categories, or even for an entire year. From 1982 to 1995 sampling was relatively constant at around approximately 30 to 60 samples per year. When sampling dropped off, it was typically sampling of the smaller (scrod) and larger (large) market categories that suffered. Beginning in 1996 there was a notable increase in overall sampling. The years 1998 to 2000 were exceptions to this trend and were marked by years of low landings, including the lowest level of commercial landings (i.e., 1,407 mt in 1999).

Since 1982 length sampling of the commercial landings has varied from 28.1 to 517.9 mt per 100 lengths (Table A.14). Sampling intensities less than 200 mt per 100 lengths has traditionally been considered an unofficial NAFO/ICNAF standard. Sampling intensity has generally increased over time and has exceeded the standard since 1996. Prior to 1982 length sampling was poor with sampling intensities exceeding 1000 mt per 100 lengths sampled. The sampling density (number of lengths per sample) has ranged from 3 to 345 lengths per sample with an average of 79 lengths per sample (Table A.13). In the earlier periods, while sampling intensity was lower than the current period, the density was generally higher. Part of the trend in declining sampling densities has come about from a relaxation of the requirement to collect the full number of desired lengths per sample. In the past, samplers would frequently not sample unless they could collect a full sample (typically 100 lengths, but has varied by market category over time). Given that age sampling is conducted at the same time as length sampling (but lower density), it is not surprising that the sampling of age structures (otoliths) has followed similar trends as lengths. From 1995 onward the metric tons per 100 ages have been less than 1000 mt with sampling in the last five years on the order of 100 mt per 100 ages (Table A.15).

Prior to SAW 53, Gulf of Maine cod assessments have estimated numbers-at-age by aggregating lengths into 3 cm bins. A complete update of the catch-at-age was conducted for SAW 53 and in doing so, an attempt was made to use 1 cm intervals. This required a greater degree of age imputation to manually fill in gaps in the age length key (ALK). The majority of market/time blocks required no imputation and for those that did, generally the percentage of landings requiring imputation was less than 5% (Table A.16). ALK imputation was primarily restricted to the older ages; given the small numbers of the population in these ages combined with the plus group handling of older ages, the impacts of this imputation are likely negligible.

When estimating the number of fish landed-at-age, every attempt was made to maintain the market category/quarter sampling design. However, when the availability of lengths for a particular market/quarter block was low, either a semiannual or annual time block was used. A criterion of 100 lengths per block was applied to the commercial landings for use as an objective basis to decide when it was appropriate to bin across quarters. In situations where an annual time block was required, the annual LW relationship (Equation 3) was used to convert landings to numbers-at-age. Otherwise, the appropriate seasonal LW equation was applied (Equations 1 and 3). A summary of the amount of binning that was required is presented in Table A.14. Total numbers-at-age are presented in Table A.17. The bootstrapped generated CVs on the landings-at-age estimates are shown in Table A.18. CVs are generally less than 30% for those ages that make up the majority of the landings (Ages 3-6). Prior to 1984, the calculation of bootstrap CVs were not possible due to the inability to identify individual sampling events. There is considerable uncertainty in the estimates of landings-at-

age among some of the older ages, particularly beyond age 9 where the average CV begins to exceed 40%. Overall, younger ages have become less prevalent in the commercial landings with increases in the minimum retention size (Fig. A.44). Older fish were less common in the landings back in the late 1990's, likely due to a truncated population age structure. Estimates of weights-at-age from landings in the commercial fishery are presented in Table A.19.

Commercial discards

Gulf of Maine Atlantic cod are primarily discarded in the commercial fishery for three reasons: (1) fish are below the minimum retention size (too small), (2) fish are of poor quality, and (3) high grading of smaller or poor quality fish in situations where a limited amount of fish can be landed (e.g., under trip limits). Discarding of smaller/poor quality fish became increasingly important from 1999 onward when the trip limits became more restrictive. However, the primary reported reason for fish discards has been because the fish were too small (Fig. A.45). With increases to the commercial minimum retention sizes in 2002, discarding due to undersized fish accounts for approximately 70% of total fish discards. This finding is in contrast to the conclusions of the GARM III assessment that “...presumed that cod of all sizes and ages are discarded without prejudice.” The GARM III conclusion was based on an examination of the years 1998 to 2000 when trip limits were most restrictive; however, this conclusion does not hold for other periods. This distinction is important to consider when determining how best to estimate the discards-at-age. Given that the majority of discards are of fish that are below minimum retention size, the method used in GARM III to account for discards in the catch-at-age was is not appropriate for the full time series and would lead to an underestimation in the fishing mortality on younger fish and an overestimation in older fish.

Direct sampling of the commercial fishery for discards has been conducted by fisheries observers since 1989. Of the Gulf of Maine cod that were observed to have been discarded by fishery observers, the following gear types account for greater than 99% of the total observed discards: benthic longline, small mesh (<5.5”) otter trawl, large mesh (≥ 5.5 ”) otter trawl, shrimp trawl, and large mesh (5.5”-7.99”) and extra large mesh (≥ 8.0 ”) sink gillnet gear (Table A.20).

While handline gear does not constitute a large fraction of observed discards, this is partly because this gear type is not frequently observed owing to the small size of these vessels and regulatory exemptions from observer coverage for some handline permit categories. Regardless, it is known that discarding by this gear does occur and it is accounted for in the in-season groundfish monitoring programs. The SAW 53 assessment attempted to estimate discards for this gear type, but the SAW 53 WG concluded that the proportion of observed trips for handline was too low and the imprecision of the discard estimates was too high to give confidence in the derived estimates (Table A.21). This decision was supported by the SAW 55 WG.

The in-season groundfish catch monitoring program makes a distinction between otter trawl gear types, specifically between standard otter trawls and the two modified otter trawl gear types, the Ruhle trawl and the haddock separator trawl. An examination of dealer data and observer data was conducted to determine if the data would support such a distinction when estimating discards for the stock assessment. The data indicate that there are more trips observed that use these modified gear types than report the gear types on the VTR (Table

A.22). This suggests that these gear types are not being accurately reported in the VTR data and no distinction can be made between the modified gear types and the standard otter trawl. However, given that the use of these gear types did not begin until 2009 and the frequency of use is low, this should have negligible impacts on discard estimates.

The total number of observed trawl, gillnet and longline trips ranged from a low of 62 in 1997 to a current high of 2,850 trips (Table A.23). The large increase in the number of observed trips in 2010 was due to the additional contribution of ASMs that were required for the groundfish fishery under Amendment 16. ASM coverage averaged approximately 25% of total groundfish trips whereas regular observer coverage (NEFOP) averaged about 7% (M. Palmer, NEFSC, unpublished data). A comparison of the estimated discard rates between ASM and NEFOP observers (Wigley et al. 2012) showed no statistical difference for the majority of gears and quarters examined. Generally, the Gulf of Maine cod ASM discard rates were statistically indistinguishable from the NEFOP discard rates as evidenced by the fact that the 95% confidence intervals of the difference between estimates include zero (Figs. A.46 and A.47). A comparison of the length frequency distributions showed only small differences in the longline and extra-large mesh gillnet distributions with the large mesh otter trawl and gillnet being nearly identical (Figs. A.48 and A.49). As in the SAW 53 assessment, no distinction has been made between data collected by ASM and NEFOP observers with respect to discard estimation.

The SAW 53 assessment evaluated several different temporal stratification schemes with respect to their impact on total discards and relative precision. Quarterly, semi-annual and annual stratifications were explored. All achieved nearly identical results with respect to total discards, with the annual stratification having slightly lower CVs, though generally all CVs were below the informal target of 30%. Given the lack of sensitivity to choice of temporal stratification, a decision was made to use a semi-annual stratification owing to its ease of use from an operational perspective when estimating discards-at-age. The current assessment has retained this approach.

Final estimates of discards ranged from under 100 mt in 1998 to a high of 2,198 mt in 1990 (Table A.24). While there are exceptions, large-mesh otter trawl is the major source of cod discards. Shrimp trawl discards were an important component of cod discards in the early years, but the required use of a Nordmore grate for the Gulf of Maine shrimp fishery beginning in 1992 was highly effective at reducing cod discards. The resulting CVs on the discard estimates are variable on a gear-specific basis. At the aggregate level, CVs of total discards are typically less than 30% and below 20% over the last four years (Table A.25). As a means of evaluating the accuracy of the discard estimation procedure, a check was conducted to attempt to estimate total landings using the same methodology used to estimate discards. Instead of estimating a $d_{\text{cod}}/k_{\text{all}}$ ratio, a $k_{\text{cod}}/k_{\text{all}}$ ratio is estimated. When compared to the total cod landings, the results show close agreement with respect to scale and trends lending support to the accuracy of the discard estimation procedure (Fig. A.50).

Discard mortality

The SAW53 assessment assumed 100% mortality of all discarded fish. A working group was convened in July 2012 to evaluate the available scientific information on the survival of cod on a gear-by-gear basis (summarized in Palmer 2012a). The working group consisted of scientific experts with experience in field estimation of discard survival and stock

assessments as well as both recreational and commercial fishermen and other industry representative. Using a modified Delphi approach the WG developed revised mortality estimates of cod (NEFSC 2012b). The revised estimates ranged from 20-80% depending on gear (Table A.26, Fig. A.51) which are generally consistent with the literature reviewed in Palmer (2012a). However, an accurate quantification of true discard mortality is difficult. Sole reliance on the results of the available literature is likely to bias the discard estimates low both because of the largely unaccounted impacts of long-term post-release mortality as well as unobserved escapement mortality. The discards incorporated into stock assessments only account for the observed discards brought on deck. There is some additional and unquantified mortality associated with fish that escape the capture process. While this fraction is likely small, it is an additional component that if not considered will result in negatively biased estimates of discard mortality (ICES 2005). Additional research is needed to better quantify both the true mortality of fish discarded at sea as well as quantify the magnitude of unobserved mortality in the Gulf of Maine cod fisheries.

Given that the otter trawl and gillnet gear are the dominant gear types with respect to commercial Gulf of Maine cod discards, the revised mortality estimates had only a moderate impact on the total estimates of commercial discards (Fig. A.52).

Commercial discards: biosampling

Observers collect length and age information from the discarded fraction of the catch (as well as on the retained catch); however, only length samples are currently available. ALKs were created using both commercial landings and NEFSC survey ALK corresponding to the appropriate season (spring/fall). Length sampling extends back to 1989 and has generally been quite good with sampling intensities for most years less than 100 mt of discards per 100 lengths (Table A.27). The length distributions by gear are shown in Figure A.53 on an aggregate basis and by year in Figure A.54. Increases in the minimum fish size as well as the impacts of trip limits leading to the discarding of larger sized fish are evident in the time series plots. Generally, shrimp trawl captures the smallest fish with the sink gillnet gear having a much broader distribution of lengths including a large proportion of lengths in excess of the minimum size. The reasoning for the expanded length distribution in the gillnet fishery is largely due to the prevalence of poor quality discards in this fishery (e.g., damage due to seals, dogfish or sand fleas that occurs during the gear soak).

When estimating discards at length, attempts were made to maintain the separate semi-annual estimates so that the most appropriate seasonal LW equation could be applied. For some years and gear types this was not possible owing to limited sampling. A criterion of 50 lengths per block was applied to the commercial landings to provide an objective basis to decide when it was appropriate to bin across semesters and or gear types. Binning across gear types was only done between the two gillnet gears owing to the similarities of their length frequency distributions.

Commercial discard hindcasting: pre-1989

Direct observations of discards by fishery observers only exist from 1989 to present. The model formulations used in past assessments have started in 1982 owing to the availability of information on the age composition of commercial landings. Prior to the SAW 53 assessment, no attempt was made to hindcast discards back to 1982. The SAW 53 assessment applied a survey filter method described in Palmer et al. (2008) and previously applied to

groundfish stocks in the Northeast Region (e.g., Mayo et al. 1992, O'Brien and Esteves 2001) to extend discard estimates back to 1982. Discards were only hindcasted for the three primary discard gear types during this period: large mesh otter trawl, shrimp trawl and large mesh sink gillnet. This same approach has been used in the current assessment.

The survey filter method requires information on survey numbers at length (N_i), estimates of gear selectivity at length (m_i), a scaling factor (q) and an estimate of total fishery effort (f). Assuming these are available, discard-at-length can be estimated using the following equations:

If:

$$(6.a) \quad C_i/f = q \cdot (N_i \cdot m_i), \text{ then}$$

$$(6.b) \quad C_i = (q \cdot f) \cdot (N_i \cdot m_i) \text{ as above.}$$

If:

$$(6.c) \quad K_i = C_i \cdot s_i, \text{ and}$$

$$(6.d) \quad D_i = C_i \cdot (1-s_i), \text{ then}$$

$$(6.e) \quad D_i = (q \cdot f) \cdot (N_i \cdot m_i) \cdot (1-s_i), \text{ and}$$

$$(6.f) \quad D_i/f = q \cdot [N_i \cdot m_i \cdot (1-s_i)]$$

where:

- C_i is the catch retained by a given commercial mesh at length i ,
 - N_i is the abundance of fish in the survey at length i ,
 - m_i is the proportion of the available population retained by a given mesh at length i ,
 - s_i is the proportion of the retained catch kept at length i ,
 - K_i is the kept portion of the catch at length i , and
 - D_i is the discarded portion of the catch at length i .
- f is some estimate of total fishing effort.

If it is assumed that the fish discarded pre-1989 were all less than the minimum size, the above equation can be simplified by setting s_i to 0. This assumption is likely valid for large mesh otter trawl and shrimp trawl, but may not hold for large mesh sink gillnet gear (Fig. A.55). The impacts of this assumption on the estimation of proportion at age is evaluated later. Using a set of years when management was similar to the hindcast years, gear selectivity at length (m_i), and the appropriate scaling factor (q) can be estimated and the accuracy of the overall method can be evaluated. The years 1989 to 1993 were used for method development and evaluation of trawl and gillnet gear and the years 1989 to 1991 for shrimp trawl due to major changes in the shrimp trawl discard patterns that occurred in 1992 (i.e., Nordmore grate).

Using Pope's (1975) 'alternate tow' approach, the ratios of observed proportion-at-length discarded from the fishery to the proportion-at-length present in the survey are generated (e.g., Fig. A.56). Equation 7 (Wileman et al. 1996) is then fit to the aggregate ratios (across all years) to generate selectivity ogives (Fig. A.57). The fits to the shrimp trawl were poor, and given the small size distribution of cod discarded in the shrimp trawl fishery, an assumption was made that the selectivity of the shrimp trawl was identical to that of the NEFSC bottom trawl survey. The mesh sizes of the shrimp fishery during this period (1.75"/4.45 cm) were not all together dissimilar from those of the survey gear (11.5 cm codend with a 1.27 cm liner). Comparison of the proportions at length between the survey-filter method and the direct observations recorded by observers shows reasonably close

agreement in the length distributions across years for large mesh otter trawl and shrimp trawl gears (Figs. A.58 and A.59). There was less agreement among the length frequency distributions for sink gillnet gear, with only two of the five years showing close agreement (Fig. A.60). Conversion of the number-at-length to numbers-at-age using a combined spring and fall NEFSC survey ALK showed even closer agreement between the survey-filter approach and the direct estimates (Fig. A.61 – A.63). This suggests that while the assumptions of the survey filter method may not accurately reflect the length distribution of gillnet discards, the overall impacts on the age distribution are mitigated.

$$(7) \quad r(l) = \left[\frac{\exp(a+bl)}{1+\exp(a+bl)} \right]$$

By regressing the ratio of observed discards-at-length to the total fishing effort (K_{all} was used similar to the contemporary discard estimates) on the ratio of selectivity-adjusted survey numbers-at-length, the gear-specific scaling factor (q) can be estimated as the slope of the regression line (Equation 6.f, Fig. A.64). In performing these regressions, it was noted that the relationship of the two ratios was different in 1990 relative to other years. It's possible that this reflects some effects of the 1987 year class moving into the fishery; the 1987 year class was the largest year class observed during the SAW 53 assessment time series (NEFSC 2012a).

Total discards estimated using the survey filter approach reflected the relative trends and scales from the direct estimates (Table A.28). The large mesh gillnet estimates were underestimated relative to the direct estimates, possibly due to the assumption of smaller fish in the survey filter method. In 1990 the survey filter underestimated across all gear types, possibly due to poor fit of q in that year as described above.

The SAW 53 WG considered an alternative metric to the survey-filter hindcast: use of an average of the d_{cod}/k_{all} ratio from years 1989-1993 and raise it by the annual K_{all} in years 1982-1988. The SAW 53 WG discussed whether the average d_{cod}/k_{all} ratio could be biased from including the 1990 value in the estimate, which may have been much higher owing to the anomalously large 1987 year class. As an intermediate approach, the WG recommended a third calculation of hindcasted discards using the average d_{cod}/k_{all} ratio for years 1989 to 1993, *excluding 1990* (Fig. A.65). The SAW 53 WG discussed the appropriateness of hindcasting, and whether assuming that discards are zero is better than making assumptions to derive estimated amounts. Ultimately, the SAW 53 WG concluded that the true discards are likely between zero and the d_{cod}/k_{all} ratio estimates that included the 1990 value (which provides a likely upper bound). The final approach applied the average d_{cod}/k_{all} ratio for years 1989 to 1993, *excluding 1990* as the basis for the amount of hindcasted annual discards with the proportion at age determined using the survey filter method. These estimates have been retained in the current assessment. Commercial discards-at-age and weights-at-age are presented in Tables A.29 and A.30 respectively. Figure A.66 shows the impact of the revised discard mortality estimates on estimates of total discards in terms of numbers. Bubble plots of commercial discards-at-age over time are shown in Fig. A.67.

Recreational landings

There is a large recreational fishery for cod in the Gulf of Maine that, over the last decade, has accounted for approximately 20-31% of the total catch. Previous assessments have used data collected under the Marine Recreational Fisheries Statistical Survey (MRFSS). Beginning with this current assessment MRFSS data have been re-estimated using revised methodologies consistent with the new Marine Recreational Information Program (MRIP) which has replaced the MRFSS program (NMFS 2012). Since the existing data were collected under the MRFSS program, they will be referred to as MRFSS data. The conversion of MRFSS data to MRIP estimates is described later. The MRFSS data collection program began in 1979, though estimates of recreationally caught cod are not available until 1981. Recreational catch data are divided into three components: directly observed landings (A), unobserved landings (B1), and unobserved discards (B2). Recreational catch is partitioned into Gulf of Maine and Georges Bank stocks using annual site register lists; catches attributed to intercept/interview sites in Maine and New Hampshire as well as Massachusetts landings from Essex, Suffolk, and Plymouth counties are allocated to the Gulf of Maine stock. Landings from Barnstable County (Massachusetts) are split such that intercept sites bordering Cape Cod Bay are allocated to the Gulf of Maine stock and those on the east and south side of Cape Cod are allocated to the Georges Bank stock.

While MRFSS/MRIP is the source for official recreational catch estimates, VTRs provide a useful source for understanding some of the finer spatial and temporal trends that cannot be easily determined from the MRFSS data. They also help inform the validity of the MRFSS sampling scheme and treatment of data. VTR data are only available for the federally permitted party (head boats) and charter modes. Early in the time series party vessels were the predominate source of VTR-reported recreational catch, though charter boat landings have increased over the last five years (Fig. A.68). VTR data do not cover the private recreational fleet or party/charter vessels operating only within state waters. Federally permitted recreational vessels only represent from 14 to 69% of the total recreational harvest in a given year (Table A.31), thus VTR-based estimates will underestimate the total recreational landings (Fig. A.69). The MRFSS program did not sample the New England region in Wave 1 (January/February); however, VTR data suggest that historically, very low recreational activity occurs in these months (Table A.32). Since May 1, 2006 the recreational fishery has been prohibited from possessing cod in the Gulf of Maine between November 1st and March 31st. This prohibition was extended to April 15th in 2009. MRFSS-based estimates of total catch by sampling wave show highly variable temporal patterns, but are generally consistent with VTR data, with waves 2-5 having the highest proportion of total annual catch (Table A.33). Based on the VTRs, there are virtually no landings of Gulf of Maine cod in ports south of Massachusetts (Table A.34). This finding supports the existing allocation scheme based on the site register lists that is used to assign MRFSS recreational catch to the Gulf of Maine and Georges Bank stock components.

Unlike the commercial trawl fishery the recreational fishery has always been relatively concentrated with Gini indices ranging from 0.81-0.92 (Fig. A.70). There have been no large scale changes in the center of recreational effort over time (Fig. A.71). The majority of VTR-reported recreational landings come almost exclusively from statistical areas 513 – 515 (Table A.35), with most recreational activity located to the west of 70° W (Fig. A.72). The recreational fleet does not utilize 427044 to the same extent as the commercial fleet (Fig. A.73). While the charter boat fleet does have two notable periods of high utilization of this

area (1998-2000 and 2007-2010) the relative use is much less than that of the commercial fleet (Fig. A.74).

The MRFSS data collection program is a numbers-based survey and conversion of MRFSS estimates to removals in terms of total biomass can be accomplished in several ways. Total weight estimates typically provided by the MRFSS program convert numbers to weight using the average sampling weights by state and semester. In the earlier time periods, sampling was poor such that average MRFSS weights did not exist for all cells. This can lead to an underestimation of removals in terms of average weight (Method 1). Imputing the missing cells using the averages from other cells within the same year addresses the issue of missing cells (Method 2). The quality of the MRFSS weight sampling is unknown, though it is generally perceived that the quality of the length information is more reliable. Length sampling of recreational landings has improved over time, though the sampling intensity is not as good as that of the commercial fishery (Table A.36). An alternative method is to use the annual length frequency distributions (Figs. A.75 and A.76) to generate numbers at length and then apply the annual LW equation to estimate total removals in terms of weight (Method 3). Because the majority of recreational catch occurs mid-way between the spring and fall NEFSC surveys, it was not appropriate to partition out catch into spring and fall components. Methods 2 and 3 achieve similar results in terms of total landings, Method 1 tends to underestimate total removals early in the time series when sampling was sparse (NEFSC 2012a). Consistent with SAW 53, method 3 has been used to report out total recreational catch in terms of biomass, though these estimates are not used in the stock assessment model.

The numbers-based estimates of recreational landings were converted to numbers-at-age using ALKs borrowed from the NEFSC survey which include age information collected from the inshore strata. The inclusion of the inshore strata provided a better spatial overlap with the recreational fishery compared to the use of just the offshore strata (Fig. A.72). Recreational landings-at-age show similar trends with respect to the impacts of increasing minimum retention sizes (Fig. A.77). Like the commercial landings, older ages are absent from the recreational landings throughout much of the 1990s.

Recreational discards

With increases in the minimum recreational retention sizes, the contribution of recreational discards to total recreational catch has been increasing over time (Fig. A.18). Prior to the SAW 53 assessment, recreational discards were reported, but they were not included in the catch-at-age used in the assessment models. The primary reason for the exclusion was that historically, there had been no length sampling of recreational discards, and thus no information to convert the total recreational discard estimates (B2 catch) to estimates of discards-at-age. The largest fraction of discards is attributed to the party/charter mode in areas that are greater than 3 miles from shore and the private/rental mode, which has seen an increasing trend in the fraction taken more than 3 miles from shore (Table A.37). Beginning in 2005 direct sampling of cod discards from party boats began in the Gulf of Maine (i9 sampling; Table A.38). Sampling intensities have averaged approximately 200 mt of discards per 100 lengths sampled which is slightly higher relative to the length sampling of recreational landings during the same period.

Because of the increasing importance of recreational discards over time, the SAW 53 assessment attempted a hindcast of recreational discards using the available length frequency information and a variant of the survey filter method used to hindcast commercial discards.

Unlike commercial discards, estimates on the magnitude of recreational discards in terms of total numbers were already available from the MRFSS data. The survey filter method was needed only to construct the length frequency distribution of the recreational discard catch back in time. Similar to commercial discards, the assumption was made that all discarding was done due to minimum retention sizes. This assumption appears to be valid for the recreational fishery, with almost no discarding of legal-sized fish occurring in the 2005 – 2010 period (Fig. A.78). Using the alternate-tow approach used for commercial discards, a gear selectivity ogive was constructed (Fig. A.79). Comparing the survey-filter length frequency distributions to the observed length frequency distributions showed close agreement (Fig. A.80). Applying the survey filter method back to 1981 (start of the length sampling of recreational landings) yielded the length distributions shown in Fig. A.81. The same NEFSC survey ALKs applied to the recreational landing was used for the recreational discards resulting in the discard-at-age patterns shown in Figure A.82. As with commercial discards, the SAW 53 assessment assumed 100% mortality of all recreationally discarded fish. The revised estimate of 30% mortality was applied the recreational discards for the current assessment.

Conversion of MRFSS data using MRIP methodologies

In 2012 NMFS released revised estimate of recreational catch extending back to 2004. The revised estimates were based on the application of the MRIP sampling design to the existing MRFSS data. For Gulf of Maine cod, the revised MRIP estimates ranged from 48.4-98.1% of the MRFSS landings estimates and 52.5-101% of the MRFSS discard estimates (Table A.39). A working group convened in March 2012 recommended applying a ratio estimator to MRFSS data collected pre-2004 to convert the old data into scales consistent with the revised MRIP estimates. The WG concluded that the ratio estimator be based on the “ratio of means” (across all comparison years included) rather than based on the “mean of ratios” for individual years (NMFS 2012). Consistent with the recommendations of the WG, that approach has been employed in the current assessment yielding a ratio estimator of 0.742 for AB1 catch and 0.756 for B2 catch (Table A.39).

Total recreational catch has been re-estimated since SAW 53 due to minor updates to the MRFSS data and to accommodate the MRIP re-estimation. The minor updates to the MRFSS data resulted in differences generally < 1%, but some larger differences were present in the more recent year, most notably in the estimates of B2 catch (Table A.40). Conversion of the MRFSS estimates to MRIP-based estimates resulted in differences ranging from 1-50% for AB1 catch and -4-44% for B2 catch (Table A.41).

A summary of recreational catch from 1981 to 2010 is presented in Table A.42. Recreational catch has ranged between 0.3 and 4.1 thousand mt. Because of the method used to apportion MRFSS/MRIP cod estimates to stock areas, there are no direct estimates of precision available for recreational catches; however, the published estimates of percent standard error (PSE) provide some gauge as to the relative precision of the recreational catch estimates (Table A.43). Overall the general precision of these estimates is about equal to the commercial discards. Total cumulative recreational landings-at-age and landing weights-at-age are presented in Tables A.44 and A.45. Recreational discards-at-age and discard weights-at-age are presented in Table A.46 and A.47.

Total catch-at-age and mean weight-at-age

Estimates of total catch-at-age were determined by summing the numbers-at-age across all of the catch components: commercial landings, commercial discards, recreational landings and recreational discards (Table A.48). The age structure of fishery catch was truncated in the early 1990s relative to that observed in the 1980s. The truncation persisted through 2000 with age 9 and older fish beginning to reappear in the fishery in greater numbers beginning in 2001. These older age classes persisted through 2007 but have become less common in the fishery catches over the most recent four years. Mean catch weights-at-age were estimated by using a numbers weighted average of the individual catch component's mean weights-at-age (Table A.49). There is evidence of declines in the mean weights-at-age for fish older than age 5 over the last decade (Fig. A.83).

Estimation of January 1/spawning stock weights

Sampling of older age fish in the trawl surveys has historically been low, and use of survey-based weights-at-age to estimate January 1 and spawning stock weights for use as model inputs would require extensive imputation. For this reason, catch weights-at-age were used to estimate January 1 and spawning stock weights. Prior to estimation of stock/spawning stock weights, minor imputation of the catch weights at-age were required to fill in gaps in the older age classes (primarily in the age 9+ group). An examination of possible approaches (e.g., moving averages or time series averages) showed that imputation using a 5-year centered moving average would be most appropriate.

January 1 and spawning stock weights were estimated from catch weights using a method described in Rivard (1980, 1982). March 1 is the assumed spawning event in the base model. Given that there is little somatic growth between January 1 and the assumed start of the major spawning period (April 1; Fig. A.10), spawning stock weights were set equal to January 1 weights-at-age. The Rivard method adjusts the catch mean weights-at-age, which are generally presumed to represent mid-year weights, back to January 1. Mean weights at the beginning of the year for a given age class are calculated as the geometric mean of the weight in the same year and of the same cohort in the previous year. No adjustments are made for the plus group calculation. Calculations for the initial and final years and ages are described in Rivard (1980, 1982). January 1/spawning stock weights are shown in Table A.50.

Brooks et al. (2012) evaluated the sufficiency of applying Rivard-adjusted catch weights as a proxy for January 1/spawning stock weights. The analyses found the Rivard-adjusted age-specific catch weights to have similar trends and scale compared to NEFSC spring survey weights but had far less variability than survey weights and were not subject to the large number of missing ages and years of observation.

TOR A.2. Present the survey data and calibration information being used in the assessment; investigate the utility of commercial or recreational LPUE as a measure of relative abundance

There are three primary fishery independent surveys that operate bi-annually in the Gulf of Maine: the NEFSC bottom trawl survey, Massachusetts Department of Marine Fisheries (MADMF) bottom trawl survey and the Maine-New Hampshire (ME/NH) inshore groundfish survey. All three surveys operate in both the spring and fall with the seasonal timing differing

slightly between surveys. The NEFSC survey occurs the earliest of the three spring surveys with MADMF and ME/NH having similar timing (Fig. A.84). Conversely, the MADMF survey occurs first in the fall with the NEFSC and ME/NH survey having similar timing.

NEFSC bottom trawl survey

The NEFSC spring and fall bottom trawl surveys began in 1968 and 1963 respectively, providing the longest regional time series of fishery independent information. All previous Gulf of Maine cod assessments used only the offshore survey strata (Fig. A.85). The current approach to generating NEFSC indices ignores the inshore strata (Figs. A.86 and A.87) because a) historically they are not consistently sampled (Figs. A.88 and A.89); and b) the Massachusetts Department of Marine Fisheries (MADMF) survey covers the inshore areas and this survey has traditionally been included in the Gulf of Maine cod assessments. The impacts of including the inshore survey strata in the NEFSC survey indices were examined by both the SAW 53 and SAW 55 WGs. The overall trend in the aggregate abundance (numbers) and biomass indices were similar between the offshore-only indices and the combined inshore-offshore indices (Fig. A.90). There were several years in which the spring survey indices were noticeably higher due to inclusion of the inshore survey strata, but the general trends were similar suggesting that inclusion of the inshore variability increased the between year variability of the survey. The observed increases were primarily due to increases in age 0-2 fish with minimal impact on the age-specific indices of older age classes (Figs. A.91 and A.92). Due to the inconsistent sampling and minimal impact on the index trends, the SAW 55 WG supported the conclusions of the SAW 53 WG to exclude the inshore survey strata from the NEFSC Gulf of Maine cod survey index.

A frequent criticism of the NEFSC bottom trawl survey is that it does not cover the same areas where the commercial and recreational fisheries catch cod, and thus ‘misses’ much of the cod that exists in the Gulf of Maine. A comparison of the NEFSC spring and fall survey catches to commercial (total observed cod catches by ten minute square) and recreational activity (total number of trips catching cod by ten minute square) show close agreement between the location of survey and fishery catches (Fig. A.93).

The NEFSC bottom trawl survey has utilized three different vessels and three different door configurations throughout the time series of the survey (Table A.51). In an effort to maintain a consistent survey time series, survey indices are converted to ‘Albatross IV/Polyvalent door’ equivalents using several different conversion factors (Table A.52). The largest change in the survey time series occurred in 2009 when the *RV Albatross IV* was decommissioned and replaced by the *FSV Henry B. Bigelow*. This resulted in changes not only to the vessel and doors, but also to the overall trawl gear as well as the survey protocols (summarized in Table A.53). Calibration experiments to estimate survey differences were conducted in the spring and fall of 2008 (Brown 2009). The results of those experiments were peer reviewed by a panel of external (non-NMFS) experts and summarized in Miller et al. (2010). These results provide annual calibration coefficients both in terms of abundance (numbers) and biomass (weight). Further work by Brooks et al. (2010) developed length-specific abundance calibration coefficients for Atlantic cod. This method uses a segmented regression model where a constant conversion factor is applied to fish ≤ 20 cm and ≥ 54 cm, and a constantly decreasing linear regression is fit to fish between 20 and 54 cm (Fig. A.94). A comparison of the converted and unconverted spring and fall survey indices is presented in Figure A.95. It should be noted that while considerable focus has been placed on the Albatross/Bigelow

calibration, the effects of door calibration are generally larger than those of the *Albatross/Bigelow* calibration. Attempts to estimate *Albatross/Bigelow* calibration coefficients directly within an assessment model yielded similar coefficients as those estimated by Brooks et al. (2010), thus leading the SAW 55 WG to support the continued use of the existing *Albatross/Bigelow* calibration coefficients (see Appendix A.5 for a description of the estimation of *Albatross/Bigelow* calibration coefficients within a statistical catch-at-age model).

During the SAW 53 fishing industry meeting (August 16, 2011 in Gloucester, MA), industry expressed concern with the 24-hour operation of the survey. There was a sense that there were differences in the relative catchability of cod between daytime and nighttime hours. These observations are supported in the scientific literature (e.g., Beamish 1966), though the nature of off bottom movements is highly variable. An analysis was pursued as to whether there were appreciable differences in survey catchability between daytime and nighttime tows. The results showed that generally catchability was slightly higher in the daytime tows. However, the trends between day and night tows were similar, and in most years the day/night survey indices fell within the 80% CI of the aggregate index (Fig. A.96). Because of the similarity in the trends it is appropriate to use both day and night tows to calculate indices for the assessment. Splitting by day and night would result in reduced tows and lost strata (Table A.54), which would increase the likelihood that survey indices could be influenced by a single large tow in any year.

Aggregate survey indices over time are presented in Table A.55 and the corresponding CVs are presented in Table A.56. It is worth noting that some of the highest survey indices are associated with relatively high CVs/confidence intervals. This is an important consideration in determining how to interpret survey indices; i.e., do increases in survey indices represent true increases in the relative size of the resource, or are the indices being driven by a few influential tows that are not indicative of the resource abundance/biomass? Generally, survey indices were higher in the earlier time periods, reaching lows in the mid-1990s. During the early to mid-2000s there was a slight increase in survey indices relative to the mid-1990, but subsequently survey indices have declined and are at, or near, time series lows (Figs. A.97 and A.98). There is reasonably good agreement between the intra-season survey indices (spring numbers vs. biomass) and inter-season indices (e.g., spring biomass vs. fall biomass), but poor agreement between inter-season and inter-index comparisons (e.g., spring biomass vs. fall numbers; Fig. A.99).

Indices-at-age for both the spring and fall surveys are presented in Tables A.57-A.60 and Figures A.100 and A.101. It should be noted that age information for the spring and fall survey does not begin until 1970. Similar to the trends observed in the commercial and recreational fisheries, there were few older fish present in the survey catch-at-age throughout most of the 1990s. Within the spring survey there is strong cohort tracking out to age 6 (Fig. A.102) and out to age 9 in the fall survey (Fig. A.103).

Plots of the spring and fall survey catches (number/tow) show a general decline in the overall abundance and spatial extent of the resource from the 1970s through the 1990s (Fig. A.104). There is an increase in the 2000-2010 period, but the increase appears to be restricted to the western Gulf of Maine. Moderate survey catches occurred along the coast of Maine in the 1970s, but these have not been observed in the past twenty years. To further address the aspect of spatial aggregation, a time series of Gini indices were calculated following the techniques outlined in Wigley (1996). These results support the patterns shown in distribution

plots and suggest an overall concentration of the resource over the last twenty years (Fig. A.105). The number of stations and strata where cod have been observed in the Gulf of Maine has generally decreased over time as the resource has become increasingly concentrated in the western Gulf of Maine (Figs. A.106 and A.107). Not surprisingly, the largest declines have been observed in those strata (01380-01400) off the coast of eastern Maine. These patterns are similar to the spatial aggregation that has occurred in the commercial fishery.

NEFSC model-based survey indices

The SAW 55 WG considered a generalized linear model (GLM) of the survey data, in which the factors considered included cruise (proxy for year), stratum, temperature, depth and time of day (Terceiro 2012). This model highlighted the highly contagious and over dispersed nature of the data, which called for use of a negative binomial distribution (one of many explored) in the fitting of the model. The best fit to the data was achieved with a model using cruise, stratum and time of day as factors. Overall, the temporal trends estimated by the model were similar to those of the design-based estimators described above.

The WG considered that use of the GLM estimates in the assessment model would result in an underestimation of the variability in the survey indices as the GLM is effectively acting as a smoothing function of each time series. The WG therefore recommended that the design-based survey indices be used in the assessment models. However, it noted that the CVs from the GLM could be compared to those generated during the stage two iterative re-weighting process as the latter incorporate both observation and process error, similar to what the GLM produces.

MADMF bottom trawl survey

The MADMF has conducted research bottom trawl surveys during the spring and fall since 1978, though age information is not available until 1982. A complete description of the MADMF trawl survey is provided in King et al. (2010). The survey strata included in the MADMF survey primarily includes the nearshore habitat within Massachusetts state waters in the southwestern Gulf of Maine (Fig. A.108). Because the MADMF surveys are conducted in relatively shallow waters and are limited in their spatial extent, they do not provide an index of the total stock resource, but may provide some information on the younger age classes inhabiting the nearshore environment (i.e., a recruitment index). Additionally, given the limited spatial extent, the MADMF survey may be more susceptible to resource availability due to timing of onshore/offshore seasonal movements (i.e., process error).

The abundance indices of these surveys exhibit the same overall trends as the NEFSC surveys, with the spring index currently at an all-time low (Table A.61 and Fig. A.109). The corresponding CVs for the aggregate indices are presented in Table A.62. Fall abundance indices are near time series lows, but the biomass index is currently above average (Fig. A.110). There is moderate agreement between the intra-season survey indices (spring numbers vs. biomass), but poor agreement among other index comparisons (Fig. A.111). Similar to what has been observed in the NEFSC survey, the number of stations and stratum in which cod have been observed has declined since highs early in the time series (Figs. A.112 and A.113).

In constructing the proportions at age in Massachusetts inshore survey, it was noted that a

number of length groups in the ALK were missing age information. While there was a modest (20 days) difference in the timing of the MADMF and the NEFSC spring survey, an attempt was made to augment the ALK of the inshore survey using aging data collected during the sampling of the inshore strata of the NEFSC survey consistent with the approach used for the SAW 53 assessment (NEFSC 2012a). The number of otoliths sampled in both surveys was about the same. After analysis conducted during the SAW 55 WG meeting, it was agreed that such augmentation was not necessary, with the ALK before and after this treatment being very similar. It was therefore recommended that the aging data in the Massachusetts inshore survey not be augmented with the NEFSC ageing data. MADMF indices at-age are presented in Tables A.63-66 and Figs. A.114 and 115. The SAW 55 WG considered diagnostics of the Massachusetts spring and fall surveys, specifically how well the abundance of year-classes was being tracked by each survey. In general, year-class tracking in the spring survey was reasonable between ages 1-6 (Fig. A.116) but only reasonable between ages 0-1 in the fall survey (Fig. A.117). The WG discussed reasons why this might be the case, including seasonal movements of cod between the inshore and offshore. Based upon this analysis, the WG recommended that the MADMF spring, but not fall, survey time series be used in the SAW 55 assessment model of GOM cod consistent with the SAW 53 assessment.

ME/NH inshore groundfish trawl survey

The ME/NH inshore groundfish trawl survey has not been included in previous assessments, though previous assessment reviews have encouraged a thorough examination of the information available from this survey (e.g., NEFSC 2002b, NEFSC 2012a). The ME/NH survey began in fall 2000 and has been conducted in the spring and fall annually in the nearshore waters of the Gulf of Maine (Fig. A.118; Sherman et al. 2005). The ten year time series of abundance and biomass indices do not exhibit strong interannual fluctuations (Fig. A.118). Overall, there is moderate agreement between seasonal abundance and biomass indices, but poor agreement between spring and fall similar to the patterns observed in the MADMF survey (Fig. A.120). The SAW 55 WG discussed the possibility that seasonal north/south movements of cod along the Maine coast may be partly responsible for the lack of cohesion between the spring and fall survey, though no definitive information was available to evaluate these hypotheses. Similar to the NEFSC and MADMF surveys there has been a general decline in the percent of positive tows over the last decade in both the spring and fall surveys (Fig. A.121), though the fall survey has exhibited small increases the number of positive tows over the last three years.

The spatial distribution of catches seems consistent with the patterns observed in the NEFSC surveys with the highest catches occurring in the southwestern Gulf of Maine off the coasts of New Hampshire (Fig. A.122). There are some indications of high catches along the eastern Maine coast and could be indicative of spawning aggregations. The length frequency distributions suggests that the survey captures primarily age 0 through 2 fish (<40 cm; Fig. A.123). The size frequencies seem to suggest that ME/NH captures the same age classes observed in MADMF survey.

The biggest impediment to inclusion of this survey is the absence of age information. Progress has been made on the implementation and analysis of the data collected since the start of the survey; specifically, spring and fall 2005 and spring 2011 ageing has been completed and spring 2006 is in progress (S. Sherman, ME DMR, pers. comm.). The WG

recommended that the complete ageing of the entire time series of collected otoliths be considered a high priority. The WG concluded that while this survey may be valuable in the longer term, it is both too short and lacking the aging data to be used in the SAW 55 assessment.

Following up on the research recommendations of the SAW 53 WG, the SAW 55 WG evaluated available reproductive information to determine whether any of the fish sampled in this survey were mature and whether there was evidence to suggest the presence of spawning aggregations along the Maine coast. Since 2004 over 100 maturity samples have been taken annually in the ME/NH survey (Table A.67). Trends in the length-at-50% (L_{50}) maturity were evaluated which did not indicate large shifts over the short times series (Fig. A.124), but did show that the fish captured in the ME/NH tend to mature at a smaller size relative to those captured in the NEFSC survey. The L_{50} for cod captured in the ME/NH survey was 31.8 cm and 32.5 cm for females and males respectively (Fig. A.125) compared to 40.8 and 42.9 cm in the NEFSC spring survey. The cause of the discrepancy in the maturity schedule is not known, but similar patterns have been observed in other species such as winter flounder (S. Sherman, ME DMR, pers. comm.). Plots of fish greater than 25 cm show the possibility of spawning aggregations at both the southern and northern extents of the survey (Fig. A.126). Examination of maturity samples by region indicate a higher proportion of mature fish in the northern regions (Table A.68). It's not clear whether these patterns are confounded by north/south differences in the maturity schedule (i.e., fish at the southern extents mature at a larger size).

Inter-survey comparisons

Comparisons of inter-survey indices show moderate levels of agreement between NEFSC and MADMF surveys within seasons, but generally poor agreement across seasons (Figs. A.127 and A.128). Neither the NEFSC and MADMF surveys showed good agreement with the ME/NH survey, but this may be partly related to the short time series of ME/NH survey and general lack of contrast.

Catch per unit effort (CPUE) indices

Trends in commercial landings per unit effort (LPUE) had been used in Gulf of Maine cod stock assessments prior to SAW 53. The 1982-1993 age composition of the landings corresponding to the effort of an otter trawl sub-fleet (summarized in Mayo et al. 1994) had been used to calculate LPUE-at-age indices for ages 2 through 6 (Mayo et al. 2009). The index was never extended beyond 1994 due to major changes occurring in the Gulf of Maine groundfish fishery (Table A.3) including regulatory measure to reduce fishing effort, closed areas, changes in mesh size and trip limits in addition to a switch in the fisheries-dependent data collection system from a landings interview/intercept program to a self reported logbook program. All of these issues affect the comparability of LPUEs estimated from 1994 onward with the earlier time series. Additionally, these same issues would make standardization of a contemporary catch per unit effort (CPUE) index difficult. The SAW 53 WG examined model sensitivity runs to assess the utility of including the Mayo et al. (2009) LPUE index. Model results were insensitive to the index and the SAW 53 WG concluded to remove the index from the SAW 53 assessment.

The apparent disconnect between the increasing catch per unit effort (CPUE) reported by groundfish fishermen and the comparatively limited rebuilding suggested in SAW 53 assessment (NEFSC 2012a) received notable attention following the release of the final assessment results. To address the criticism the NEFSC convened a CPUE WG in August 2012 to review and evaluate the information available on both commercial and recreational catch per unit effort (NEFSC 2012c). The CPUE WG concluded that ideally, LPUE indices should be formally considered and vetted as inputs into the assessment model. If a LPUE index is determined to be a poor index of fish abundance, while it may not be formally included as a model input, the index should be described in the assessment report and explanations put forward describing why the information in the LPUE index may be inconsistent with other assessment tuning indices.

The SAW 55 WG considered a number of analyses in an attempt to develop representative indices of GOM cod fishable biomass based on commercial and recreational LPUE. One analysis updated the LPUE index used by Mayo et al. (1994) through 2011 (Palmer 2012b). This index used year, depth, tonnage class, quarter and statistical unit area as factors in a GLM assuming lognormal error (Fig. A.129, Table A.69). Trends produced by the analysis tracked spawning biomass (SSB) as estimated during the SAW 53 relatively well up until 2006 after which time LPUE increased much faster than SSB. The reasons for this divergence were discussed at length by the WG. A hypothesis considered by the WG is that sand lance abundance, which is a forage species of cod, became abundant in a small region of the western GOM (near Stellwagen Bank) between 2006 and 2010 (Richardson et al. 2012). It was theorized that this resulted in the aggregation of cod in the area and thus elevated commercial catch rates. The incidence of occurrence of sand lance in cod stomachs collected during the spring and fall NEFSC BTS surveys has increased since 2006. These surveys indicate that the Stellwagen Bank area appears to be a forage ‘hot spot’ for cod feeding on sand lance. The VTR, observer and VMS information from the commercial fishery indicates that fishing effort since the mid-2000s has become highly concentrated in this area as documented previously in this report (Palmer 2012b). A large abundance of cod in a region easily exploitable by the day boat fleet was likely responsible for the increase in CPUE reported by the fishing industry between 2006 and 2010. Interestingly, the two large NEFSC spring survey tows that were identified to have contributed to the large increase in estimated biomass in the GARM III assessment (NEFSC 2012a) both occurred on Stellwagen Bank - one in 2007 and the other in 2008. The same processes that led to the overestimation of biomass in the GARM III assessment were also responsible for the increases in CPUE reported by the fishing industry.

The SAW 55 WG discussed at length the processes that may be influencing the cod distribution in the Gulf of Maine. It appears that two related but separate processes may be underway. Over the longer term, there has been a loss of cod from the central and coastal areas of the Gulf with an apparent concentration of cod in the western area. Additionally, since 2006, there has been further aggregation of cod within the western Gulf into forage hot spots, hypothesized to be driven by sand lance. While it is difficult to prove definitely that these processes are responsible for the observed distribution changes, the evidence is suggestive. Notwithstanding the causes of the observed patterns, cod appear now to be aggregated in a small area of the Gulf, which suggests that the catchability (relationship between LPUE and biomass) has changed over the LPUE time series and has likely increased more recently. Over the longer term, there have a number of regulatory changes (e.g. seasonal closures, trip limits, etc) which call into question the utility of commercial LPUE as an index of GOM cod biomass. Similar issues with commercial catch rate indices have been observed

elsewhere (e.g. Harley et al., 2001). Based on these concerns, the WG recommended that the commercial LPUE index not be used in the SAW 55 assessment model. This recommendation is consistent with the findings of the recent NEFSC-sponsored LPUE workshop.

An LPUE index was also developed for the recreational fishery (Wood 2012). A GLM using year, month, area, permit and fishing category as factors was applied to the 1994 – 2011 recreational landings data (Fig. A.129, Table A.70). A number of error structures were explored with a lognormal model ultimately chosen. Contrary to the commercial fishery, recreational fishing has consistently occurred within a restricted region of the western Gulf. As with the commercial fishery, recreational fishing has been impacted by a series of regulations (e.g. seasonal closures, bag limits, etc). The analysis only included landings and was not able to include the release information which has become an increasing component of the catch. Further, the GLM analysis was only able to include party-charter boats. Overall, given concerns comparable to those of the commercial fishery, the WG recommended that the recreational LPUE index not be included in the GOM cod assessment model.

TOR A.3. Summarize the findings of recent workshops on stock structure of cod

A work plan on the topic of Atlantic cod stock structure in the Northeast United States/Scotian Shelf region was recommended by the New England Fishery Management Council's Scientific and Statistical Committee (SSC). The work plan laid out a three-phase process for re-evaluating, and possibly revising, the spatial basis for assessment and management of Atlantic cod. The first phase was to review data (genetic, life history, tagging, etc.) in order to evaluate the “null hypothesis” of the status quo management units.

The NEFSC sponsored a public workshop on cod stock structure, held June 12-14, 2012, facilitated by the Gulf of Maine Research Institute to address Phase I. Invited participants from the fishing and scientific communities presented on a range of topics with opportunities for discussion. The full workshop report is available at <http://www.gmri.org/mini/index.asp?ID=52&p=149>.

Many of the workshop participants felt that there was compelling evidence that the current management units need to be revised. The Workshop did not reach any conclusions on what the most appropriate management units might be. This will require further data analysis and modeling in order to complete Phase I of the SSC recommended process. The workshop report also identifies gaps in the data and analyses and recommended actions to address them.

The Workshop did not explicitly address and propose the next steps in the process. The Steering Committee recommended that an inclusive but focused Working Group meeting be held involving a small group of Canadian and US scientists to consider the results of the Workshop. This Working Group should be provided the short-term data and analyses identified as missing by the Workshop. Using that information, as well as the conclusions from the Workshop, the Working Group should determine the most appropriate representations of biological stock structure to complete Phase I of the process. The results from this Working Group meeting should be evaluated through an independent peer-review process.

Since the phased review process of cod stock structure that was recommended by the SSC has not been completed, no changes to stock structure were incorporated into this assessment.

TOR A.4. Investigate the evidence for natural mortality rates

Previous assessments of Gulf of Maine cod have assumed a constant, age-invariant rate of instantaneous natural mortality (M) of 0.2 (NEFSC 2012a, NEFSC 2008, Mayo et al. 2009). The SAW 55 WG evaluated the sufficiency of this assumption through life history analyses of natural mortality. Hoenig (1983) demonstrated that natural mortality can be estimated as a function of the maximum observed age (t_{max}) in a population (*ibid*; Equation 8). Depending on whether the maximum age observed from the surveys ($t_{max} = 17$) or the maximum age observed in the fishery ($t_{max} = 16$) is used, this approach yields estimates of $M = 0.25$ or 0.26 . This approach was further refined by Hewitt and Hoenig (2005; Equation 9), and through the revised approach yields similar results of $M = 0.24$ or 0.26 . Because the Gulf of Maine cod stock has been heavily exploited for most of its recent history (post-1970; Figure A.19), and age samples are only available from the 1970s, M values in the range of 0.246 to 0.281 estimated from maximum age likely overestimate the true M .

An alternative approach relies on the gonadosomatic index (GSI) which used the ratio of gonad weight to somatic weight (Gunderson 1997). The general premise is that M is positively correlated with reproductive effort (*ibid*; Equation 10), more specifically, female reproductive effort. Estimates of GSI were not readily available for Gulf of Maine cod; however using a GSI value of 0.117 reported for the adjacent Georges Bank cod (McIntyre and Hutchings 2003) yields an M estimate of 0.209. Pauly (1980) first showed that M is proportional to the von Bertalanffy growth parameter, K . Using a variant of the relationship (Jensen 1996; Equation 11) and an estimate of $g = 1.598$ (Gunderson et al. 2003) provides estimates of $M = 0.165$ or 0.201 depending on whether the K value is taken from the growth parameters estimated from the fall or spring surveys respectively. The lack of observed change in condition, as evidenced by a constant LW equation, does not support a hypothesis for a shift in life history parameters.

$$(8) \quad \ln(Z) = a + b * \ln(t_{max})$$

$$(9) \quad M = 4.22 / t_{max}$$

$$(10) \quad M = 1.79 * GSI$$

$$(11) \quad M = gK$$

where:

Z is total mortality,

$a = 1.46$,

$b = -1.01$,

t_{max} is the maximum observed age in a population,

M is natural mortality,

GSI is the gonadosomatic index,

$g = 1.598$ (after Gunderson et al. 2003),

K is the von Bertalanffy growth parameter

From this, the meta-analysis of life history-based estimates the evidence available with respect to Gulf of Maine cod life history parameters suggests that an assumption of $M = 0.2$ is reasonable. It should be noted that maximum age as high as 16 has been observed in the

commercial fishery as recent as 2009 which suggests comparable natural mortalities relative to earlier in the time series (Table A.19). Also examinations of maturity-at-age and condition factor over time show no evidence of strong trends both of which can related to changes in natural mortality.

The method of Lorenzen (1996) was used to provide an aged-based estimate of M (Fig. A.130, Table A.71). This method, which is based upon the relationship between body weight and M across a wide range of species, was used in SAW 54 to provide age-based estimates of M for Southern New England – Mid Atlantic Bight yellowtail flounder (Equation 12). The peer review panel of SAW 54 (O’Boyle et al. 2012) concluded that the application of an inter-species relationship to infer within-species dynamics was an over-interpretation of the method. While M no doubt may be age-specific, the pattern estimated from the Lorenzen method may not be appropriate. Recent work performed by Deroba and Shueller (<https://afs.confex.com/afs/2012/webprogram/Paper10183.html>) indicated that using constant or age varying mortality would have similar impacts on the assessment. The SAW 55 WG thus concluded that the parsimonious approach is for the SAW 55 assessment models to use a single M for all ages.

$$(12) \quad M_w = M_u W^b$$

where:

- M_w = natural mortality associated with fish of weight, W ,
- M_u = natural mortality at unit weight, (3.69, consistent with Lorenzen ocean ecosystem constant)
- W = weight (g),
- b = allometric scaling factor (-0.305, consistent with Lorenzen ocean ecosystem constant)

Two working papers considered the predator field of cod in the Gulf of Maine area (Link 2012, Waring 2012). Link (2012) noted that directed piscivory of cod by other fish was not common, with well less than 200 cod in over 550,000 stomachs observed. Similarly, the evidence for cannibalism is weak with only 20 cod found in over 20,000 stomachs. Studies to date suggest that M due to fish predation is likely low and is focused on juvenile and smaller size groups (Smith and Link 2010). Waring (2012) considered marine mammals as a potential source of elevated M in the Gulf of Maine area. Four species of seals (Harbor, Grey, Harp and Hooded) are found in New England with Harbor and Grey seals being the most numerous. The Harbor seal population, which was about 38,000 individuals in 2001, has been growing at an annual rate 6.6%. The Grey seal herd has increased from tens of animals in the early 1980s to thousands of animals in the late 2000s. Firm estimates on the size of the current herds are not available. Notwithstanding this, the food habit research suggests that cod mortality due to seals is low. Additionally, while seals are known to prey on cod, they are generalist feeders and the importance of cod in the diet of Gulf of Maine grey seals is unknown. There is limited information that suggests that cod represent only a minor component of harbor seal diet along the Maine coast (Wood 2001).

An analysis of tagging data collected during 2003 – 2006 to jointly estimate natural and fishing mortality was undertaken during GARM III (Miller and Tallack 2007). This analysis was updated for SAW 55 (Miller 2012). Contrary to the earlier work, this analysis was not length-based. Estimates of M ranged from 0.4 to 0.7 for the Gulf of Maine with Gulf of Maine M estimates tending to be lower than Georges Bank estimates. It also provided evidence of significant cod movements between GOM and GB and area 4X on the order of 4.1 to 29.7%. While M was relatively high compared to current estimates, F was

comparatively low, prompting discussion on whether or not it was representative of the

fishery due to local effects. The results were highly sensitive to the assumed return rate of high-reward tags. High-reward return rates on the order of 50% were associated with Gulf of Maine cod M estimates of 0.3, with M increasing as the high-reward tag rate increased. Model preference (based on log-likelihood function) was for assumptions of near-100% on reporting rates of the high-reward tags. Estimates of fishing mortality, F , were inversely related to the M response with F declining with higher assumptions of high-reward tags reporting rates. Across all ranges total mortality (Z) was estimated at approximately 1.0.

Concerns were raised with the tagging conducted in the Cape Cod area, which represented over 50% of the data in the database. The tagging had been conducted employing a wide range of expertise with mostly small cod tagged. This in combination with the warm water in the area may have resulted in higher tag induced mortality than assumed in the model. There were additional concerns with the assumed tag reporting rate (100%) for high reward tags. There is evidence to suggest differential reporting rates among some sectors of the commercial fishery, most notably the reporting rate by gillnet vessels was five times lower than that of trawl vessels (Tallack 2006). It is unknown if these same reporting trends also apply to the high-reward tags. There was also discussion on the age groups of cod represented by the study. GOM cod of 50 cm of about 2.5 – 3 years old, implying that the estimates of M are for ages 2.5 – 3 plus with it weighted towards the younger ages.

The SAW 55 WG discussed how best to use these estimates of M . It was hesitant to conclude that M was in the range of 0.6 – 0.7 and to recommend that these estimates be directly included in the assessment models. Rather, the tagging analysis is another form of modeling that should be considered. The WG discussed the availability of historical tagging to which the current estimates could be compared. It was reported that tagging work conducted in the Gulf of Maine area during the 1970s and 1980s suggested M estimates in the order of 0.2 – 0.3 whereas tagging in the 1990s was suggestive of M similar to the more recent results. These observations are based upon unpublished work that could not be corroborated at the meeting. Much of the historical work (e.g. Hunt et al. 1999) had been focused on cod movements and did not provide estimates of natural, fishing or total mortality. Further, concerns were raised that there was no obvious mechanism (e.g. predation) that could explain a recent increase in M , although it was countered that no mechanism has been identified for the current M estimate of 0.2, though this estimate is supported by life history parameters. The SAW 55 WG recommended profiling natural mortality across both the historical and more recent periods of the assessment to inform the discussion as to whether or not there has been a long-term change in M . The WG agreed that an option (M -ramp) with an M change should be considered as an alternate to a base model which would assume no change in M (i.e. $M = 0.2$).

Catch-curve analyses

Catch curves were constructed for the aggregate fishery catches (commercial and recreational landings and discards; Fig. A.131) and for the NEFSC spring (Fig. A.132) and fall surveys (Fig. A.133) based on the methods of Robson and Chapman (1961). Catch curves were conducted on a cohort basis rather than an annual basis which removed the confounding effects of differential year class strength on the interpretation of catch curve results. Linear regressions were fit to the log transformed catches of ages 4-8. While ages 4-8 may not

precisely match the fully recruited age classes in both the catch and the survey it offers a compromise between full selection and having sufficient ages to fit a reliable regression (i.e., few fish beyond age 8 are regularly observed across the survey time series). The slope of the regressions provides an indication of cohort Z which is useful when interpreting the implied total mortality of both tagging models (e.g., Miller 2012) and assessment models. The analyses suggest time series Z estimates on the order of 1.0 with the survey estimates being considerably more variable than the catch-based analyses (Fig. A.134). The catch-based Z estimates indicate total mortality around 1.0 beginning with the 1979 cohort and increasing above 1.5 with the 1988 and 1989 cohorts before dropping to time series lows near 0.6 with the 1994-1996 cohorts. Current Z estimates are estimated at approximately 1.0 for the 2004 cohort which is consistent with the total mortality suggested by the Miller (2012) tagging analysis.

Catch curves can also be useful for making general inferences on the selectivity of both fisheries and surveys. While selectivities can be estimated from the fitting of stock assessment models, it is useful to have model-independent estimates of selectivity that can be used to validate model-based estimates and/or provide some *a priori* understanding of selectivity. A method described in Restrepo et al. (2007) uses the residuals from the log-transformed linear catch curve analysis to infer relative selectivity-at-age. Selectivities are estimated using the ratio of observed to predicted catch proportions and then rescaling the residuals from each curve so that the maximum positive residual equals 1. This analysis was conducted on the catch curves from the total catch and NEFSC spring and fall surveys. The distribution of selectivities-at-age from all cohorts was examined to evaluate the time series distributions of selectivity at age. While this approach masks any changes that may be occurring in the selectivity across time, it is useful for gaining a general understanding of catch and survey selectivities and evaluating whether there is strong evidence for the presence of domed-selectivity (i.e., lower selectivity at older ages). Examination of the residual patterns from total catch (Fig. A.135) and the NEFSC spring (Fig. A.136) and fall surveys (Fig. A.137) do not provide evidence for domed selectivity. The selectivity distributions on the younger ages are consistent with the model-based selectivity from the SAW 53 assessment (NEFSC 2012a) with age at 50% ($A_{50\%}$) selectivity roughly between ages 3 to 3.5 for the total catch, ages 3 to 4 for the NEFSC spring survey and ages 2 to 3 for the NEFSC fall survey.

Additionally, a comparison of proportion of fish age 5 and older caught in the NEFSC surveys relative to the fishery shows a higher ratio of old fish caught by the NEFSC surveys (Tables A.72 and A.73). This in itself does not confirm the presence of flat top survey selectivity in the survey, but does indicate that the surveys may have higher selectivity on the older ages relative to the fishery.

There have been discussions during previous assessment meetings and working group meetings that adult cod may be unavailable to the NEFSC surveys due to the presence of fixed gear (primarily lobster pots) in the inshore areas. However, the ME/NH survey actively works with the lobster industry to have gear removed in advance of the survey and as noted before, this survey is not capturing large cod (Fig. A.123). Decreased selectivity in the fishery may be plausible, particularly if large cod are exploiting closed areas unavailable to the fishery (either permanent or seasonal). However, the SAW 53 WG examined the Massachusetts cod industry-based survey (Hoffman et al. 2006) which sampled in closed areas. The length frequencies from this survey did not indicate the presence of larger cod in the rolling closure areas relative to those captured in the fishery or surveys. Additionally, an

analysis of cod tagging data conducted by Hart and Miller (2008) concluded that there was no evidence that larger/older Atlantic cod are subjected to lower fishing mortality in the Gulf of Maine than smaller cod.

TOR A.5. Estimate annual fishing mortality, recruitment and stock biomass

Summary of the SAW 53 assessment model

The SAW 53 Gulf of Maine cod assessment applied the statistical catch-at-age model, ASAP (Age Structured Assessment Program v2.0.20, Legault and Restrepo 1998, Legault 2008), which can be obtained from the NOAA Fisheries Toolbox (<http://nft.nefsc.noaa.gov/>). This represented a change from previous stock assessments which historically had been assessed using VPA models. The reasons for selecting the ASAP model included the ability to explore alternative model formulations to counter/lend support to VPA results, additional flexibility to explore starting condition assumptions (e.g., extending the time series beyond 1982), ability to estimate a stock-recruit relationship internal to the model, and the ability to explicitly handle data uncertainty, particularly given the lessons learned from the update of the VPA model with respect to uncertainty in the survey data.

ASAP is an age-structured model that uses forward computations assuming separability of fishing mortality into year and age components to estimate population sizes given observed catches, catch-at-age, and indices of abundance. Discards can be treated explicitly. The separability assumption is partially relaxed by allowing for fleet-specific computations and by allowing the selectivity-at-age to change in blocks of years. Weights are input for different components of the objective function which allows for configurations ranging from relatively simple age-structured production models to fully parameterized statistical catch-at-age models. The objective function is the sum of the negative log-likelihood of the fit to various model components. Catch-at-age and survey age composition are modeled assuming a multinomial distribution, while most other model components are assumed to have lognormal error. Specifically, lognormal error is assumed for: total catch in weight by fleet, survey indices, stock recruit relationship, and annual deviations in fishing mortality. Recruitment deviations are also assumed to follow a lognormal distribution, with annual deviations estimated as a bounded vector to force them to sum to zero (this centers the predictions on the expected stock recruit relationship). For more technical details, the reader is referred to the technical manual (Legault 2012a).

The SAW 53 assessment covered the years 1982 to 2010. The choice of the 1982 start year (as opposed to early start years) was chosen because this is the period which has the highest data density. Data are available on the quantity and size composition of the landings and discards, both commercial and recreational. Several survey indices are available (NEFSC and MADMF), each with aggregate indices of abundance and biomass, along with data on age/size composition. Biological information such as growth, maturity and length / weight relationships are also available. Extending the time series before 1982 results in not only loss of information quality, but also introduces additional uncertainty into the assessment. Prior to 1982 there was no information on commercial discards and there was no information on recreational catch prior to 1981. Extending the assessment back in time requires tenuous assumptions about unrecorded historical catches. Any hindcasting of both unrecorded catches and assumptions on the selectivity of the fishery back in time are confounded by the

extensive regulatory changes back in time (Table A.3). Alternative start years were examined in the SAW 53 assessment and had negligible impact on the terminal year assessment result (NEFSC 2012a).

An age 9⁺ group was utilized in the assessment due to the difficulties encountered when attempting to estimate older ages in the population. Additionally there was evidence of truncation in the population age structure over the most recent three years and the difficulties in precisely estimating fishery selectivities of the older ages in preliminary developmental ASAP runs. The mid-point of the spawning period was assumed to be April 1 (25% through fishing year). Recruitment is modeled as deviations from the geometric mean (steepness fixed at 1.0). During the SAW 53 assessment, unsuccessful attempts were made to fit a Beverton-Holt function internally within the model because of insufficient contrast in the ASAP base model time series of estimated SSB and recruitment (1982-2010).

The model included two different fishery selectivity blocks with the first extending from 1982 to 1990 and the second from 1991 to 2010. The choice of selectivity blocks was informed on known periods of major change in the fishery with respect to mesh size, minimum retention size and changes in the regulatory reporting system. Different split years ranging from 1989 to 1994 were explored that encompassed these major changes. Sensitivity runs indicated that the 1990/1991 split had the lowest objective function and offered improved fit to the age composition in the way of reduced residual patterning. For the fishery, selectivity-at-age is freely estimated within each block for 8 out of 9 ages, with one age class fixed at full selectivity in each block. In block 1, age 5 was assumed to be fully selected, while in block 2 age 6 was assumed to be fully selected. This decision was informed on the basis of smaller mesh sizes and minimum retention sizes during the years included in block 1.

Each of the two NEFSC surveys included a single time invariant selectivity vector with selectivity-at-age being freely estimated from ages 1 to 5 and fixed at age 6 and older. The choice of the flat-topped selectivity pattern for the NEFSC survey indices was informed in part by the VPA results from SAW 53 results, which suggested increasing catchability with age, and the likelihood calculated in ASAP for domed versus flat-topped scenarios. Additionally, comparison of proportion of fish age 5 and older caught in the NEFSC surveys relative to the fishery shows a higher ratio of old fish caught by the NEFSC surveys (NEFSC 2012a). This in itself does not confirm the presence of flat top survey selectivity, but does support a conclusion of higher selectivity-at-age in the survey relative to the fishery. The MADMF spring survey was fit using a double logistic function to account for the sharp declines in selectivity-at-age observed in the VPA results. The descending slope of the double logistic function experienced boundary problems in preliminary runs and was subsequently fixed at 10 in the base model.

The effective sample size (ESS) estimated for both the fishery and survey catch-at-age data (which are treated as multinomial) was compared to the input effective sample size in an iterative fashion until the effective sample size specified more or less matched the mean model estimated value, or until no further improvement in trying to match the estimated value could be made. Additionally, following Francis (2011), minor adjustment in the effective sample sizes were informed by the overall fit between the predicted and observed mean age of the catch. The final ESS for the fishery was set to 75, the two NEFSC surveys set to 30 and the MADMF spring set to 15. The CVs on the surveys were initially set equal to the bootstrapped CVs presented in Tables A.47 and A.52). The bootstrapped CVs characterize the sampling error, but additional process error may be present in the survey indices that are

not reflected in the bootstrapped CVs. Subsequent examination of the model fits to the survey indices resulted in adjustments to the survey CVs by adding the following constants to each of the survey CV vectors to account for additional process error: 0.2 (NEFSC spring), 0.1 (NEFSC fall), 0.3 (MADMF spring). It should be noted that these minor adjustments offered slight improvements to the statistical fit of the SAW 53 model but had little impact on the model results (NEFSC 2012a).

An annual CV of 0.05 was assumed for the fishery catch. This was a trade-off in forcing an exact fit to the catch (as in a VPA-like formulation) versus accounting for some of the uncertainty in catch owing to the uncertainty in stock allocation, discard estimation and hindcasting procedure. Commercial landings in the assessment time period are assumed to be very precise. There is a limited amount of error introduced in the allocation procedure and through VTR misreporting, but generally, these uncertainties are low. CVs on commercial discards are in the range of 0.11 – 0.38 and recreational catch PSEs are in the vicinity of 20%. Given the overall uncertainties, the assumption of a constant catch CV=0.05 was not unreasonable. Model sensitivities to alternate CV assumptions were also explored during SAW 53, but overall, the model results are robust to alternate estimates of catch precision.

Update of the SAW 53 assessment model using revised data inputs

The general approach used to build the bridge from the SAW 53 ASAP model to an updated SAW 55 model was as follows (run numbers correspond to the run summaries presented in Tables A.74 and A.75):

- **Run 1:** Base model from SAW 53 (**SAW53_BASE**).
- **Run 2:** Update the recreational catch to account for changes from MRFSS to MRIP methodology. Requires updates to the total catch-at-age and catch weights-at-age matrices (**SAW55_B1**).
- **Run 3:** Update commercial and recreational discards to account for the revised assumptions of discard mortality. Requires updates to the total catch-at-age and catch weights-at-age matrices (**SAW55_B2**).
- **Run 4:** Update the stock weights-at-age matrix to account for the revisions in recreational catch numbers resulting from the changes from MRFSS to MRIP methodology (**SAW55_B3**).
- **Run 5:** Update the maturity ogive to account for the minor changes in maturity resulting from the inclusion of an additional year of maturity observations (**SAW55_B4**).
- **Run 6:** Update the MADMF spring survey to account for changes in the indices-at-age resulting from the use of only the MADMF ALK. Also, update the timing of the survey from April to May to account for a misspecification in the SAW 53 model (**SAW55_B5**).
- **Run 7:** Add 2011 data (**SAW55_B6**).
- **Run 8:** Update ASAP software to version 3.0.8 (Legault 2012a). ***This model represents the new SAW 55 reference model (SAW55_BASE).***
- **Run 9:** Run SAW55_BASE under the assumption of 100% discard mortality to evaluate the impacts of the alternate discard mortality assumption on the SAW 55 reference model (**SAW55_BASE_100MORT**).

The results from the bridge building exercise are presented in Table A.75.

Overall, the impacts of the data updates were minimal on the 1982-2010 model formulation with a total 54 mt difference in the 2010 spawning stock biomass between the SAW55_B5 and SAW53_BASE models (Fig. A.138). There were moderate differences in the terminal estimate of age 5 fishing mortality driven by the effects of the revisions to recreational catch and discard mortality assumptions (Fig. A.139). Both of these revisions revised the SAW 53 estimate of 2010 age 5 fishing mortality downward from 1.14 to 0.67. The lower assumed catches attributed to revisions to the recreational catch and discard mortality assumptions resulted in minor negative re-scaling of age 1 recruitment estimates (Fig. A.140). Adding an additional year of data to the assessment model (2011) resulted in a 7% increase in 2010 spawning stock biomass and 7% decrease in 2010 age 5 fishing mortality relative to the SAW 53 results. The ASAP software change had no impact on the assessment model results. There were small changes in the estimated fishery and survey selectivities associated with the data updates (Table A.76). The selectivities were primarily affected by the changes in the discard mortality assumptions which shifted the selectivity curves to the right.

Compared to the impacts of the data update process on the assessment results, there was a larger impact on the observed retrospective patterns by discard mortality estimates. The SAW 53 assessment assumed 100% mortality of all discarded fish. Discard mortality has been revised in the SAW 55 assessment based on the recommendations of the Discard Mortality WG (NEFSC 2012b, Table A.26). Revising the discard mortality assumption increased the retrospective patterning associated with spawning stock biomass, age 5 fishing mortality and age 1 recruitment (Fig. A.141). To confirm that the discard mortality assumptions had a similar effect on the revised SAW55_BASE model, a variant of the SAW55 reference model was run using an assumption of 100% discard mortality (SAW55_BASE_100MORT). Introducing 100% discard mortality back into the SAW 55 model reduced the retrospective patterns to levels below those observed in the SAW 53 assessment (Figs. A.141 and A.142). Based on the minor retrospective patterns observed in the SAW 53 model, the SARC 53 Panel recommended that stock status determination should not be based on retrospective adjusted estimates of SSB and F (NEFSC 2012a). There are a number of potential sources of retrospective patterns, including missing catch (Legault 2009) which would be the expected effect if the true discard mortality was closer to the 100% assumption used in SAW 53 as opposed to the revised estimates that are being used in SAW 55. While it is difficult to identify the exact cause of a retrospective pattern, the change in discard mortality assumptions from SAW 53 to SAW 55 does introduce additional retrospective patterning which negatively impacts the reliability of the model. Given the previously noted concerns with the revised discard mortality assumptions, further work is needed to revisit these assumptions and conduct field studies to better quantify discard mortality.

One interesting aspect of the SAW 55 retrospective pattern is that while the magnitude of the previous retrospective biases has increased, the additional year of data has caused the sign of the retrospective bias to switch such that the 2011 model underestimates spawning stock biomass relative to the 2010 model and fishing mortality is overestimated. These retrospective patterns will be further discussed as they relate to the final ASAP model(s).

Further refinement of the SAW 55 reference model

In developing the final ASAP model for SAW 55, over one hundred different model

configurations were explored. The nature of the sensitivity runs fell into two different categories: 1) determining whether an alternate model formulation offered improved fit to the data; and 2) evaluating the sensitivity of the model with respect to a range of assumptions. These investigations explored the model's sensitivity to the following:

Model fit explorations

- Survey calibration coefficients
- Use of survey numbers vs. biomass indices
- Survey catchability
- Multiple fleet definitions
- Inclusion of catch-per-unit-effort indices
- Plus group assumption (age 9⁺ vs. 11⁺)
- Survey selectivity assumptions (dome vs. flat topped)

Evaluating the sensitivity of the model with respect to a range of assumptions

- Inclusion/exclusion of survey indices
- Assessment starting points (e.g., 1964, 1970 vs. 1982)
- Catch precision assumptions
- Stock structure considerations

With a few exceptions, the distributions of the results from these sensitivity runs were similar to the SAW 55 reference case (SAW55_BASE) indicating that the model results are robust to a wide range of alternate assumptions and configurations (Fig. A.143). The major sensitivities runs that were explored are described in detail in Appendix A.6. Only the primary sensitivity runs that describe the transition from the SAW55_BASE model to the final SAW 55 model(s) are described with the main body of this report.

Placement of selectivity blocks in a two-block model

The SAW 53 model included two fishery selectivity blocks with a split between 1990/1991. Examination of residual patterns in the fits to catch-at-age from the SAW55_BASE model indicated problems with the model fits to the catch-at-age both in the early (pre-1990) and late (post-2004) time periods (Fig. A.144). Alternate model configurations were explored within the two-block model that attempted to reduce the residual patterning by adjusting the years in which the split occurs between the selectivity blocks from 1986/1987 to 1992/1993 in two year increments. There was a ten point improvement in the objective function associated with the 1986/1987 and 1988/1989 splits (Table A.77). Both of these earlier splits reduced the residual patterning in the fits to the catch-at-age in the earlier period but offered no improvement in the residual patterns occurring post-2004. With the earlier selectivity block splits, there was minor degradation in the precision of the selectivity-at-age estimates (Table A.77). The CVs on ages 1-3 increased from 17 to 44% and 24% for age 9⁺. While the percent change in the selectivity CVs was large, the CVs were still relatively small for ages 1-3. The increase in CVs is likely a result of having fewer observations within the earlier time blocks with which to estimate selectivity. Overall this is a small tradeoff given the overall improvement in objective function and improved fits to the catch-at-age. Additionally, while this analysis was instructive in informing placement for the first selectivity block (between 1987 and 1989) it does not address the residual patterning in the latter part of the time series which is perhaps better addressed in a three-block model. An exploration of three-block models will be conducted later in this report.

Fitting of the MADMF spring survey selectivity-at-age

An area of concern with the SAW 53 assessment model were boundary solutions on the selectivity parameter estimates for the MADMF spring survey. The survey selectivity is estimated using a double logistic function; in the SAW 53 assessment the ascending slope parameter was fixed at 10.0 to avoid boundary problems with this parameter, but other boundary problems existed for the $A_{50\%}$ and $A_{50\%}$ descending parameters (Table A.76). These problems persist in the SAW55_BASE model. In an effort to address these concerns, attempts were made to fit the MADMF spring survey using a non-parametric approach with each age having an independent selectivity parameter. Informed by the double logistic fit, selectivity at age 1 was fixed at 1.0 and selectivity at all other ages was freely estimated. The first modeling approach (SAW55_BASE_FIXED_MADMF_AGE1_9) fitted all ages 1-9. The estimated selectivity curve was similar to that double logistic fit of the SAW55_BASE model (Figure A.145). There was a high degree of imprecision with the selectivity estimates beyond age 6. This is consistent with the finding that the year-class tracking in the spring survey was reasonable between ages 1-6 (Fig. A.116). Based on these results a second attempt was made to restrict the model to fitting only ages 1-6 in the MADMF spring survey (SAW55_BASE_FIXED_MADMF_AGE1_6). The estimated selectivity curve from the age 1-6 fit is nearly identical in to the age 1-9 fit between ages 1 and 6 both with respect to the estimated selectivity at age and CVs. Additionally, there is no perceptible change in the residual patterns observed in the survey fits to age (Fig. A.146). Fitting the model to only MADMF spring survey ages 1-6 resulted in improved fits to the catch at age compositions (Table A.78). These investigations indicate that further Gulf of Maine Atlantic cod assessment models should restrict the ages used when fitting the MADMF spring survey to ages 1-6.

Development of a three selectivity block model

Based on the results of the two-block examinations as well as the fits to the MADMF spring survey, attempts were made to fit a three-block model with the MADMF spring survey fit non-parametrically to ages 1-6. The two-block model examinations showed support for a split between the first and second survey blocks somewhere between 1987/1988 and 1988/1989. Additionally, the catch-at-age residuals suggested that a third selectivity block between 2004/2005 may address some of the observed residual patterning. There were no major regulatory changes in specifically in 2004 or 2005 that would give *a priori* expectation for a change in selectivity at this precise cut-off; however, there was a major change in the reporting system used for commercial landings with a switch from a paper weighout system to mandatory electronic self-reporting for all federally permitted dealers. Additionally, in 2006 there were increases in the recreational minimum retention size, seasonal recreational closures and the implementation of 2:1 DAS accounting in the commercial fishery (Table A.3).

Several different attempts were made to fit a three-block model including:

- **SAW55_3BLOCK**: a simple implementation of the SAW55_BASE non-parametric selectivity with the addition of a third-selectivity block starting in 2005.
- **SAW55_3BLOCK_DL**: Identical blocking to that used in the SAW55_3BLOCK model, but a utilizing a double logistic function to estimate fishery selectivity.

- **SAW55_3BLOCK_SL**: Identical blocking to that used in the SAW55_3BLOCK model, but a utilizing a single logistic function to estimate fishery selectivity (flat-topped).

The SAW55_3BLOCK model offered improved model fit relative to the two-block SAW55_BASE in the way of improved objective function while having minimal impact on the assessment results (Table A.79). The SAW55_3BLOCK model resolved the residual patterns that were evident late in the time series in the previous two-block explorations (Fig. A.147). One of the problems with the two-block model were some of the boundary problems observed in fitting the fleet selectivities as well as the high CVs on the selectivity estimates on older ages. These same problems existed in the SAW55_3BLOCK model; specifically, boundaries were hit at age 4 and age 8 in the first selectivity block and age 5 in the second selectivity block and CVs exceeded 0.3 in all ages ≥ 8 when boundary problems were not encountered (Table A.80). Fitting the fleet selectivity using a double logistic function attempted to address these issues but proved problematic due to the difficulty in estimated the downward portion of the double logistic function. The $A_{50\%}$ and downward slope parameter estimates either hit boundary solutions or had excessively high CVs (Table A.80, Fig. A.148). The problems encountered in both the parametric and double logistic selectivity fits suggest general problems with estimating the downward component of the dome-shaped selectivity. Overall, there did not appear to be sufficient information within the data with which to estimate dome-shaped selectivity for the fleet. Given these results, an attempt was made to estimate fleet selectivity used a single logistic fit. The SAW55_3BLOCK_SL estimated similar selectivities for the younger ages and the parameter estimates were all well estimated with CVs < 0.1 (Table A.80). There were minor differences in the catch-at-age residuals between the SAW55_3BLOCK and SAW55_3BLOCK_SL models (Fig. A.147). Additionally, the SAW55_3BLOCK model did not offer an improved model fit relative to the single logistic formulation (10 objective point difference and 18 parameter difference). The SAW55_3BLOCK_SL model resolved the diagnostic problems present in the SAW55_3BLOCK model and offered a more parsimonious model formulation with negligible difference in the assessment results (no change in 2011 F, $<1\%$ change in 2011 SSB).

While there was some evidence of higher selectivity at older ages relative to the fishery (Tables A.72 and A.73), the examination of the catch curve residuals (Figs. A.135) did not provide compelling evidence for a dome-shaped fleet selectivity. The use of single logistic form to estimate fleet selectivity does not negate that there may be minor doming of the fleet selectivity, but the weight of evidence combined with the model fit diagnostics indicate that the evidence is weak and the assumption of a dome has a negligible influence on the assessment results. Additionally, a working paper considered by the SAW 55 WG, Legault (2012b), examined the effects of different error assumptions on model estimated selectivities and concluded that *“[t]his argues for greater reliance on external information for the existence of domes. Or as a corollary, more forcing of flat tops in the selectivity functions unless strong external evidence is available to support the presence of domed selectivity.”*

The next steps in the formulation of the final three block model were to incorporate an earlier split between the first and second blocks and incorporate the fitting of the age 1-6 MADMF spring survey indices at age using a non-parametric approach. Based on the observed lack of improvement in the objective function seen between the 1986/1987 and 1988/1989 split models a 1988/1989 split was applied to ensure that there were sufficient data within the first block with which to precisely estimate selectivity. The move from the 1990/1991 split

(SAW55_3BLOCK_BASE_SL) to the 1988/1989 split addressed the residual patterning observed in the catch-at-age during the early part of the time series (Fig. A.147) as well as offering a 12 point improvement in the objective function.

The penultimate step in the development of a three-block model was the modification in fitting the MADMF spring survey selectivity (SAW55_3BLOCK_SL_MADMF_1_6). Changing the MADMF spring survey selectivity from a double logistic to a non-parametric selectivity-at-age fit to ages 1-6 had only minor impacts on the assessment results (1.5% decrease in SSB, and 3% increase in age 5 F and no perceptible changes in fishery selectivity patterns; Fig. A.148). More importantly, this change addressed the diagnostics issues with the fitting of the MADMF spring survey that were previously mentioned. Examination of the root mean square error (RMSE) fits to the aggregate survey indices did not provide any indication that the further adjustments were needed to the survey CVs. All SAW 55 model explorations incorporated the same CV adjustments used in the SAW53_BASE model to account for additional process error: 0.2 (NEFSC spring), 0.1 (NEFSC fall), 0.3 (MADMF spring).

The final steps in the development of the three-block model were to a) modify the penalty function applied to the recruitment deviations and b) to adjust the input effective sample sizes (ESS). In all previous models there was a penalty function, lambda, applied to the recruitment deviations. Since the existing model does not fit a stock recruit relationship the SAW 55 WG consensus was that the model should place less constraint on recruitment estimates. Through an iterative approach a final agreed approach set the lambda value at 0.2 with CVs set at 0.5. This approach addressed the WG concerns and provided some constraints at the end of the time series where there is little information to inform recent recruitment. The ESS adjustments were based on the application of ESS multipliers consistent with Method 1.8 of Francis (2011). The multipliers are computed such that the stage 2 input effective sample sizes are equal to the current input effective sample sizes times the multiplier. Thus, a value of 1 leaves the input sample size unchanged, while values greater than 1 increase the input sample size and values less than 1 decrease the input sample size. Francis (2011) recommends only applying these multipliers once after all other model formulations have been determined. The new input ESS values are the result of applying these stage 2 multipliers to the original input ESS (rounded to the nearest integer). The ESS adjustments applied following this approach are as follows (multipliers are in brackets):

- Fleet catch: $75 \cdot (1.064) = 80$
- NEFSC spring survey: $30 \cdot (0.516) = 15$
- NEFSC fall survey: $30 \cdot (0.494) = 15$
- MADMF spring survey: $15 \cdot (0.588) = 9$

The net effect of these was moderate with respect to the terminal estimates of spawning stock biomass and age 5 fishing mortality (Table A.79). The 2011 SSB estimate decreased by 16% and the age 5 F increased by 22%. The final base model is referred to as the SAW55_3BLOCK_BASE.

Natural mortality

As noted earlier, the SAW 55 WG spent considerable time discussing natural mortality (SAW 55 WG 2012a, 2012b, 2012c). There was conflicting evidence for both the scale and trends in natural mortality with the tagging information providing the only evidence for changes in *M*.

Meta-analyses that were considered as well as food habits information provided no compelling evidence for changes in M over time. To address the conflicts in information, the WG recommended profiling the models over a wide range of M values. The profiles were conducted for three separate time blocks: 1982 – 2002, 2003 – 2011 and 1982 – 2011. The first two time blocks correspond to the period before/during the contemporary tagging study analyzed in Miller (2012). Profiling was conducted on the SAW55_3BLOCK_BASE model across a wide range of M values. Profiling over the entire 1982-2011 time series showed support for M between 0.3 and 0.5. When profiling was conducted on the restricted time blocks an M of between 0.1 and 0.2 was preferred for the 1982-2002 period whereas profiling conducted on 2003-2011 period suggested an M between 0.1 and 0.6 (Fig. A.149). These profiles were consistent with the tagging evidence for M being greater than 0.2 in the 2000s and a change in M over the longer term. Interestingly, when profiling was conducted over the full 1982-2011 time period on a variation of the base model under an assumption of 100% discard mortality there was model preference for M in the range of 0.2 to 0.4. Discard mortality assumptions have implications for model-based inferences of natural mortality.

It should be noted that ASAP profiling exercises conducted using modified time blocks (1982-2004, 2005-2011) which showed clear support for an M between 0.1 and 0.2 in the early time period and an M between 0.4-0.6 in the later time period. These profile results are not shown because they are not entirely consistent with the tagging period examined (2003-2006). However, they do illustrate that the assessment model-based evidence for a higher M in the more recent time period is sensitive to the time blocks examined. This highlights the low discriminatory power of the models to estimate M . Despite the low-discriminatory power of the models, the SAW 55 WG did agree to explore an M -ramp model with M during the 1982 – 88 period set equal to 0.2, during 2003 – 2011 at 0.4, with a linear ramping up of M during 1989 – 2002 between 0.2 and 0.4 (Fig. A.150).

Sensitivity runs of the final three-block model

The SAW55_3BLOCK_BASE model presented above constitutes the preferred ASAP model for the SAW 55 Gulf of Maine Atlantic cod assessment. The SAW 55 WG explored several sensitivities of this model with respect to different assumptions of discard mortality (revised discard mortality vs. 100% discard mortality), natural mortality ($M = 0.2$ vs. M -ramp) and fishery selectivity (flat-topped vs. dome). A factorial comparison of the various sensitivity assumptions was conducted to fully evaluate model sensitivity. The examined models are displayed in Table A.81 and the sensitivities are described below. Plots of the model estimated fishery selectivities are provided in Figs. A.151 (flat-topped) and A.152 (domed). The time series of spawning stock biomass, age 5 fishing mortality and age 1 recruitment are provided in Fig. A.153 (flat-topped) A.154 (domed). Retrospective plots are provided in Figs. A.155 (flat-topped) and A.156 (domed). Model diagnostics are provided in Tables A.82 (flat-topped) and A.83 (domed).

While the SAW 55 WG had previously agreed to move forward with the use of the alternate discard mortality rates, concern were raised due to the degradation of model performance when the alternate discard mortalities were incorporated into both the SAW53_BASE and SAW 55_BASE models, specifically the increase in retrospective patterning (Figs. A.141-142). The incorporation of the 100% discard mortality has only small effects on the fishery selectivity estimates, primarily in the way of causing a slight shift towards smaller fish in all selectivity blocks (Figs. A.151-152). The 100% discard mortality assumption causes a slight

positive re-scaling of both age 1 recruitment and spawning stock biomass with minimal effects on the 2011 estimates. It does however result in an increase in the fishing mortality estimates in 2010 and 2011 under all scenarios (Tables A.82-83, Figs. A.153-154). As observed in previous models, there was a reduction in the SSB and F retrospective patterning on the order of 30-40% (Tables A.82-83) when 100% discard mortality was used compared to the alternate discard mortality rates. The WG noted that assuming 100% mortality of discards (as done by SAW 53) moderately improved model fits and reduced the retrospective pattern and was more consistent with tagging studies in which carefully handled cod can experience high (e.g. 50%) mortality within two days of being released (Miller 2012). Notwithstanding this, the WG agreed to use the estimates from the Discard Mortality WG (NEFSC 2012b) for status determination and projections but to show the impact of the 100% discard mortality estimates on the 2011 spawning stock biomass (SSB) and fishing mortality (F) estimates without bringing these through to reference points and projections.

Earlier formulations of the SAW55 ASAP model indicated no statistical basis to choose a dome over a flat-top and stock trends were the same. It was noted that during GARM III, the principle was adopted that a flat-top should be assumed unless there was evidence for a dome (NEFSC 2008). Tagging analyses considered at that time indicated that flat-top relationships were to be expected (Hart and Miller 2008). The WG discussed other processes which could explain a dome or a flat top (e.g. gear mix) but there were no specific explanations for a dome. In response, it was noted that the SCAA models favored domes although over-parameterization could be an issue (Legault 2012b). The SCAA models were rerun with the flat-top selectivities from the ASAP models to see how this assumption is influencing the difference between the two formulations. These runs confirmed that use of a flat-topped fishery selectivity was not consequential to the difference and thus the WG agreed that further formulations would use flat top fishery selectivity relationships. It should be stressed that for the fishery selectivity curves that were estimated for the Gulf of Maine cod in this assessment, the choice of a flat-topped or domed shape has negligible impact on the assessment results (Fig. A.157).

The influence of the *M*-ramp (*M*_SPLIT) had almost no impact on fishery selectivity estimates, but resulted in positive re-scaling of age 1 recruitment and spawning stock biomass and negative re-scaling of fishing mortality from about 1991 onward. Interestingly, there were only small impacts on the 2011 terminal estimates (Tables A.82-83, Figs. A.153-154). Under an assumption of *M* ramping to 0.4 in the later period of the time series, the removals attributed to natural mortality exceed fishery removals from 1998 to 2010 (Fig. 158). There was considerable improvement in the retrospective patterns both in the flat-topped (Fig. A.155) and domed (A.156) ASAP formulations. There was an 8 point improvement in the objective function under both the flat-topped and domed assumptions (Table A.82-83). Support for an *M*-ramp rests primarily on its ability to reduce the retrospective pattern, although the retrospective patterning in the Gulf of Maine stock is not as severe as that of the Georges Bank cod stock assessment. It should be noted that the Miller (2012) tagging analysis supported a much higher *M* (0.6) than used in the *M*-ramp model (0.4). A sensitivity run of the ASAP *M*-ramp model (flat-topped) was conducted using an *M* of 0.6 during the recent period. Compared to the model using an *M* ramped up to 0.6, the fit with *M* ramped up to 0.4 improved fit by 22 log-likelihood points. These analyses indicated that while estimation of current spawning stock biomass (SSB) was generally comparable between models with different *M* options, the bigger issue is the impact of these options on reference point and thus stock status determination. The WG agreed to pursue two *M* options (*M* = 0.2 and *M*-ramp) with respect to their potential impact on reference points and short-term

projections (SAW 55 WG 2012c). **The SAW55_3BLOCK_BASE ($M = 0.2$) and SAW55_3BLOCK_BASE_M_SPLIT (M -ramp) ASAP models were forwarded to the SARC 55 Panel for consideration.**

Recommendations of the SAW 55 WG

The SAW 55 WG could not reach consensus on which model should serve as the basis of current stock status determination and management advice, but noted that “...*lack of consensus should not be interpreted as implying equal support for the models...*” Consequently, both the $M = 0.2$ and M -ramp ASAP models were put forward for consideration by the SARC 55 Panel along with the list of support for and against both modeling approaches which is outlined below:

$M = 0.2$ approach

The features that lend support to the assumption that M has remained constant throughout the time series are those features which do not support the M ramp assumption, which is discussed below. The main feature against the assumption of constant M is the presence of a retrospective pattern. However, there is some evidence to suggest that this may be transitory and becoming less of an issue (SAW 55 WG, 2012c). It was for this reason that no adjustment for the retrospective pattern has been made to any of the models.

M -ramp approach

One of the main features supporting the assumption of a recent change in natural mortality is that it employs an $M = 0.4$ which is generally consistent with the results of the 2003 – 2006 GMRI tagging data and associated analyses (if one assumes a 50% reporting rate of high reward tags). The tagging analysis indicated that M could be as high as 0.6. Tag reporting rates would have to be very low in order to be consistent with an M of 0.2.

Another line of support for this assumption is the model fits. The value of the objective function for the M -ramp model was lower (by 8-10 log-likelihood points depending on the specific formulation) than that of the $M = 0.2$ model. Further, compared to the $M = 0.2$ model, assuming that M had changed more recently reduces the retrospective pattern.

The final observation supporting a recently elevated M in Gulf of Maine Cod is evidence of increasing M in the adjacent NAFO Div. 4X Cod stock, based on both tagging analyses and assessment model fits.

A number of features don't lend support to a recently increasing M . There is no evidence for increased predation, either by fish or pinnipeds, in the diet compositional data collected by the NEFSC. Regarding the GMRI tagging analyses, if reporting rates of high reward tags were less than 50%, natural mortality would be less than 0.4. It is unfortunate that there are little or no historical tagging studies to which the results of the GMRI study could be compared. Besides using different assumptions, these earlier studies did not formally incorporate parameters to estimate movement. For

these reasons, the tagging studies which suggested higher (than 0.2) M in 4X may not apply to Gulf of Maine Cod (SAW 55 WG 2012a).

Regarding model fits, the likelihood profile of M for the 2003 – 2011 period was relatively flat, with estimates between 0.1 and 0.6 potentially possible. Exploratory runs indicated that M profiling was sensitive to which years to include in the recent period of high M . A change of two years would result in a more informative profile (favoring higher M).

The final lines of evidence against a recently elevated M relate to the life history information. Compared to adjacent stocks, there have been little or no long-term changes in maturity at age, fish condition and growth. Meta-analyses of life history parameters suggest an M of 0.2 with no trend over time. For example, fish as old as age 16 have been observed in the population within the past five years, seemingly inconsistent with a two-fold increase in natural mortality.

Diagnostics and results of the $M = 0.2$ ASAP model (SAW55_3BLOCK_BASE)

Model fits to the fishery catches were good, with no strong patterning of residuals over time and generally good agreement between modeled and observed catches (Fig. A.159). An ESS of 80 on the fishery catch-at-age appeared reasonable (Fig. A.160) though the application of the Francis (2011) stage 2 multipliers results in slightly lower ESS than would have been achieved using the iterative mean approach used in SAW 53 (NEFSC 2012a). The input ESS did achieve reasonable fits to the observed catch-at-age (Fig. A.161.a-c) with no large residual runs or obvious year class effects apparent in the residual patterning (Fig. A.162). The Francis approach focuses on the model fits to the observed mean catch-at-age which are generally good (Fig. A.163). Overall, the fits to the mean age in the SAW55_3BLOCK_BASE model are improved over those from SAW 53 (0.96 vs. the SAW 53 values of 1.28). Fishery selectivities were flat-topped as described in depth in previous sections (Fig. A.164). The trends in selectivity, with decreasing selectivity on the younger ages through time is consistent with management measures that have gradually increased mesh sizes and minimum retention sizes. The fishery selectivity parameters are well estimated with CVs ≤ 0.10 on all parameters (Table A.84).

Fits to the NEFSC spring survey index exhibited no strong residual patterning (Fig. A.165). It is notable that the ASAP model did not fit the 2007 and 2008 index values well, with the model fits being influenced by the high CVs in these years. These two index values were the subject of considerable discussions during SAW 53 and are partly responsible for the large discrepancies between the GARM III and SAW 53 assessment results (NEFSC 2012a). The input ESS value of 15 was generally supported by the modeled estimates (Fig. A.166), though as noted with the fishery ESS values, they appear to be lower than those that would have resulted from the iterative mean approach used in SAW 53. There is a decent fit of observed to predicted age compositions (Fig. A.167). There was no strong residual patterning to the index age composition fits, although there are some small transient year class effects in the early to mid-1990s. Fits to the mean age were comparable to the fishery mean ages (Fig. A.168, RMSE=1.02) lending additional support to the input ESS.

Models fits to the NEFSC fall survey were generally better than the spring fits, with stronger coherence between the observed index and modeled estimate and less residual patterning

(Fig. A.169). ESS values of 15 are generally lower than the modeled estimates; additionally there is some suggestion of decreased ESS more recently in the time series (Fig. A.170). The fit to the age composition was generally good, with very little patterning to the survey indices age composition residuals (Fig. A.171). There does appear to be a small increase in the residuals in the more recent years which is likely related to the trends observed in the model estimated ESS. The overall fit to the mean catch-at-age is reasonable, though there is some indication of reduced fit in the most recent period (Fig. A.172) as suggested by the comparison of the input ESS to the modeled ESS values and the residual patterns in the fits to the indices-at-age.

Similar to the fits to the NEFSC surveys, the fit to the MADMF spring survey is reasonably good with the model tracking the observed index values moderately well, with no strong residual patterning (Fig. A.173). The input ESS appears generally reasonable (Fig. A.174). The MADMF spring age compositions were not fit as well as the NEFSC surveys, with the magnitude of residuals being somewhat larger for this survey relative to the others, particularly at the younger ages (Fig. A.175). However, no long runs of residuals (either positive or negative) are observed and there are no indications of year class effects. Estimated mean ages were fairly close to the observed mean ages, with a RMSE of 1.06 (Fig. A.176).

The NEFSC fall survey exhibits higher selectivity at younger ages relative to the spring survey (Table A.84, Fig. A.177). Survey catchabilities (q) are presented in Figure A.178. The q CVs were less than 20%. The NEFSC spring survey $q=0.92$ which would appear to suggest that the NEFSC spring is close to 100% efficient. Considering the calibration coefficients applied to the Bigelow survey years, this would suggest greater than 100% efficiency over the last two years. This is not necessarily a valid assumption and caution needs to be taken when interpreting the area-swept converted values of q . A full exploration of the survey q estimates is provided in Appendix A.6 along with model independent estimates of total stock biomass which support the general scale of biomass estimated by the BASE model. Long-term retrospective analyses were conducted to evaluate the patterns of survey catchability changes over time (NEFSC spring and fall and MADMF spring). While the NEFSC spring (Fig. A.179) survey q exhibited a sharp increase during the 1990s, q has remained relatively stable for the NEFSC fall (Fig. A.180) and MADMF spring (Fig. A.181) surveys. The WG discussed potential causes for this pattern, though no concrete hypotheses were put forward. One hypothesis concerned the intense aggregation of cod that was observed in the vicinity of Stellwagen Bank between 2006 and 2010; however a q retrospective on just the 1982-2002 time series suggests that the shift in q was independent of this process (Fig. A.182).

The SAW55_3BLOCK_BASE assessment model indicates that total SSB has ranged from 6,268 mt to 22,036 mt during the assessment time period, with current SSB in 2011 estimated at 9,903 mt (Table A.85, Fig. A.183). The base model estimates SSB in 2010 at 11,141 mt which is 6% lower than the SAW 53 estimate of 11,868 mt. Total January 1 biomass in 2011 is estimated at 14,728 mt (Table A.85, Fig. A.184) and F 's at the end of the time series are estimated between 0.75 and 0.98 (Fig. A.183) with the 2011 fully recruited, $F_{full} = 0.86$ (Table A.86). Fishing mortalities-at-age are presented in Table A.87. The low fishing mortality on ages 1 through 3 is notable given that the maturity $A_{50\%}$ is between ages 2 and 3. The current fishery selectivity allows one to two spawning events, on average prior to entering the fishery. These patterns partly explain the persistence of the population in the presence of the high F s over the past decade. The coefficients of variation on SSB and F have generally been less than 0.1 except at the end of the time series where CVs increased to at or

near 0.2 (Fig. A.185).

Recruitment over the past decade has been poor despite modest increases in SSB (Fig. A.186 and A.187). Age-1 recruitment has not exceeded 10 million fish in the last two decades and has been below 7 hundred thousand fish over the last decade (Table A.88). While there is an absence of a well defined stock-recruit relationship there is some indication of a relationship (Fig. A.188). The five highest recruitment events in the time series were spawned during a six year period from 1982 to 1987 where the SSB was near the highest observed in the time series, averaging over 14,000 mt annually. The current population structure is comprised primarily of fish that have not yet fully recruited to the fishery (fish age 1-3), with >80% of the population age 4 and younger (Table A.88 and Fig. A.189).

MCMC simulation was performed to obtain posterior distributions of the SSB, total B, F_{full} and $F_{5.7}$ time series. Two MCMC chains of initial length of ten thousand were simulated with every thousandth value saved. The trace of each chain's saved draws suggests good mixing (Fig. A.190 and A.191). The lagged autocorrelations showed decreasing correlation with increased lag with correlations ≤ 0.1 beyond lag 1 (Fig. A.192 and A.193). From the MCMC distributions, 90% posterior probability intervals (PI) were calculated to provide a measure of uncertainty for the model point estimates. Time series plots of the SSB and F_{full} 90% PIs as well as plots of the posterior probability distributions for SSB_{2011} and $F_{full(2011)}$ are shown in Figures A.194 through A.197. ASAP point estimates and the 90% PIs are reported in Table A.91.

Retrospective analyses for the 2004-2011 terminal years indicates retrospective error in both F and SSB with the tendency for the model to underestimate F and overestimate SSB (Fig. A.155). The 5-year Mohn's rho value for SSB and F were 0.40 and -0.27 respectively (Table A.82). While the retrospective pattern is larger than that observed in the SAW53_BASE model, the directionality in the terminal year has shifted such that spawning stock biomass tended to be underestimated and fishing mortality overestimate. The SAW 55 WG discussed criteria to judge when to adjust for a retrospective pattern (SAW 55 WG 2012c). It was mentioned that there are no firm guidelines on when to (or not) adjust for a retrospective pattern. There was however SAW 55 WG agreement to always adjust for a consistent retrospective pattern and to do this on the numbers at age.

The ASAP model presented retrospective patterns based upon five year peels. It appeared that the retrospective pattern was transient with a one year peel showing little bias. The SAW 55 WG could not agree on general criteria to adjust for the retrospective pattern, noting that this is a broader issue than the Gulf of Maine cod assessment. The group agreed that further formulations should not adjust for the retrospective pattern given that the retrospective pattern is small, it may be transient in nature and that SAW 53 made no retrospective adjustment. This decision was supported by the SARC 55 Panel (i.e., no retrospective adjustment should be conducted for the purposes of stock status determination or short-term projections).

Diagnostics and results of the M-ramp ASAP model (SAW55_3BLOCK_BASE_M_SPLIT)

Model fits to the fishery catches were good, with no strong patterning of residuals over time and generally good agreement between modeled and observed catches (Fig. A.198). An ESS of 80 on the fishery catch-at-age appeared reasonable (Fig. A.199) though the application of

the Francis (2011) stage 2 multipliers results in slightly lower ESS than would have been achieved using the iterative mean approach used in SAW 53 (NEFSC 2012a). The input ESS did achieve reasonable fits to the observed catch-at-age (Fig. A.200.a-c) with no large residual runs or obvious year class effects apparent in the residual patterning (Fig. A.201). As noted previously, the Francis approach focuses on the model fits to the observed mean catch-at-age which were generally good (Fig. A.202). As with the $M = 0.2$ model, fishery selectivities were flat-topped as described in depth in previous sections (Fig. A.203). Similar to the $M = 0.2$ model, selectivity on the younger ages decreased over time blocks consistent with management measures that have gradually increased mesh sizes and minimum retention sizes. The fishery selectivity parameters are well estimated with CVs ≤ 0.10 on all parameters (Table A.84).

Fits to the NEFSC spring survey index exhibited no strong residual patterning (Fig. A.204). It is notable that the ASAP model did not fit the 2007 and 2008 index values well, with the model fits being influenced by the high CVs in these years. The input ESS value of 15 were generally supported by the modeled estimates (Fig. A.205), though as noted with the fishery ESS values, they appear to be lower than those that would have resulted from the iterative mean approach used in SAW 53. There is a decent fit of observed to predicted age compositions (Fig. A.206). There was no strong residual patterning to the index age composition fits, although there are some small transient year class effects in the early to mid-1990s. Fits to the mean age were comparable to the fishery mean ages (Fig. A.207, RMSE=1.02) lending additional support to the input ESS.

Models fits to the NEFSC fall survey were generally better than the spring fits, with stronger coherence between the observed index and modeled estimate and less residual patterning (Fig. A.208). ESS values of 15 are generally lower than the modeled estimates; additionally there is some suggestion of decreased ESS more recently in the time series (Fig. A.209). The fit to the age composition was generally good, with very little patterning to the survey indices age composition residuals (Fig. A.210). There's a small increase in the residuals in the more recent years which is likely related to the trends observed in the model estimated ESS. The overall fit to the mean catch-at-age is reasonable, though there is some indication of reduced fit in the most recent period (Fig. A.211) as suggested by the comparison of the input ESS to the modeled ESS values and the residual patterns in the fits to the indices-at-age.

Similar to the fits to the NEFSC surveys, the fit to the MADMF spring survey is reasonably good with the model tracking the observed index values moderately well, with no strong residual patterning (Fig. A.212). The input ESS appears generally reasonable (Fig. A.213). The MADMF spring age compositions were not fit as well as the NEFSC surveys, with the magnitude of residuals being somewhat larger for this survey relative to the others, particularly at the younger ages (Fig. A.214). However, no long runs of residuals (either positive or negative) are observed and there are no indications of year class effects. Estimated mean ages were fairly close to the observed mean ages, with a RMSE of 1.06 (Fig. A.215).

The NEFSC fall survey exhibits higher selectivity at younger ages relative to the spring survey (Table A.84, Fig. A.216). Survey catchabilities (q) are presented in Figure A.217. The q CVs were less than 20%.

The SAW55_3BLOCK_BASE_M_SPLIT assessment model indicates that total SSB has ranged from 7,930 mt to 21,531 mt during the assessment time period, with current SSB in 2011 estimated at 10,221 mt (Table A.85, Fig. A.218). Total January 1 biomass in 2011 is

estimated at 16,312 mt (Table A.85, Fig. A.219) and F 's at the end of the time series are estimated between 0.60 and 0.90 (Fig. A.218) with the 2011 fully recruited, $F_{\text{full}} = 0.90$ (Table A.86). Fishing mortalities-at-age are presented in Table A.89. The low fishing mortality on ages 1 through 3 is notable given that the maturity $A_{50\%}$ is between ages 2 and 3. The current fishery selectivity allows one to two spawning events on average prior to entering the fishery. These patterns partly explain the persistence of the population in the presence of the high F s over the past decade. The coefficients of variation on SSB and F have generally been less 0.1 except at the end of the time series where CVs increased to at or near 0.2 (Fig. A.220).

Recruitment over the past decade has been poor to moderate despite modest increases in SSB (Fig. A.221). There is no well defined stock-recruit with very little relationship between age 1 recruitment and spawning stock biomass (Fig. A.222). Age-1 recruitment has been below ten thousand fish since 2008 (Table A.90 and Fig. A.223). The current population structure is comprised primarily of fish that have not yet fully recruited to the fishery (fish age 1-3), with >80% of the population age 4 and younger (Table A.90 and Fig. A.224).

Identical to the $M = 0.2$ model, MCMC simulation was performed to obtain posterior distributions of the SSB, total B , F_{full} and F_{5-7} time series. Two MCMC chains of initial length of ten thousand were simulated with every thousandth value saved. The trace of each chain's saved draws suggests good mixing (Fig. A.225 and A.226). The lagged autocorrelations showed decreasing correlation with increased lag with correlations ≤ 0.1 beyond lag 1 (Fig. A.227 and A.228). From the MCMC distributions, 90% PIs were calculated to provide a measure of uncertainty for the model point estimates. Time series plots of the SSB and F_{full} 90% PIs as well as plots of the posterior probability distributions for SSB_{2011} and $F_{\text{full}(2011)}$ are shown in Figures A.229 through A.232. ASAP point estimates and the 90% PIs are reported in Table A.91.

Retrospective analysis for the 2004-2011 terminal years indicates retrospective error in both F and SSB with the tendency for the model to underestimate F and overestimate SSB (Fig. A.155). The 5-year Mohn's rho value for SSB and F were -0.01 and 0.06 respectively (Table A.82). This retrospective is considerably reduced relative to the SAW55_3BLOCK_BASE ($M = 0.2$) model. Both the SAW 55 WG and SARC 55 Panel agreed that no retrospective adjustment should be conducted for the purposes of stock status determination or short-term projections.

Conclusions of the SARC 55 Panel

The SARC 55 Panel recognized that one of the motivations for examining how, or if, changes in natural mortality had occurred was driven by an effort to reduce the retrospective pattern present in the $M = 0.2$ model. Given all of the information provided to the Panel, there remained considerable uncertainty in the estimates of M . The evidence for and against constant and ramped natural mortality was equivocal. As with the Working Group, the Panel was unable to reach a decision on which natural mortality values or time varying scenarios best characterized this system.

With respect to the improved diagnostics of the M -ramp model, the Panel concluded that “... *finding that including a changing M provides a better fit, is generally not sufficient to justify using such a model modification without other ecologically directed information to*

back it up” (SARC 55 2012). Noting the lack of conclusive evidence to support a change in M they determined that it was unclear as to whether a change in natural mortality was influencing the retrospective pattern or some other factor. For example, a Delphi method had been applied prior to the working group meetings to find alternative values of discard mortality rates for different gears. The retrospective pattern was worse with the lower discard mortality rates, implying that the ramp M approach could be partially aliasing unaccounted fishing mortality.

Given that there was no clear way forward for providing a single model for guiding management advice, the SARC 55 Panel put forward (accepted) both the ASAP $M = 0.2$ and M -ramp models. The consequences associated with using or disregarding either approach are outlined under TOR 8.

Other models considered by the SARC 55 Panel, but not accepted:

Historical (1932) ASAP model with Beverton-Holt stock recruit relationship

While the SAW55_3BLOCK_BASE ($M = 0.2$) and SAW55_3BLOCK_BASE_M_SPLIT (M -ramp) models constituted the accepted models, the SAW 55 WG felt it was worthwhile to develop candidate ASAP models that both a) utilized the historical information back to 1932; and b) fit a Beverton-Holt (BH) stock recruit (SR) function internally within the model. In this respect they provided a more similar comparison to the SCAA candidate models (though a BH model was also developed for the SCAA model). The current version of ASAP does not allow the fitting of a Ricker SR relationship. Extending the assessment back in time is necessary to establish sufficient contrast in the SR relationship such that a SR function can be estimated. Such an approach, by necessity, requires that the assessment incorporate data of lower informational quality, but also data with higher uncertainty. **It is important to note that the ASAP BH models were not presented to the SARC 55 Panel as preferred ASAP models, rather they were prepared to provide ASAP equivalents to the SCAA models (described in next section). The SARC 55 Panel did not accept the SCAA modeling approach for the reasons outlined in the next section. Many of the SARC 55 Panel’s objections to the SCAA modeling approach would also apply to the ASAP BH models (e.g., incorporation of highly uncertain historical data, influence of uncertain recruitment on steepness parameters, volatility of MSY reference points to SR functional form).**

To adjust historical catches to account for un-recorded commercial discards and recreational catch the average ratio of these catches to the commercial landings between 1982 and 1988 (0.32) was applied as an adjustment factor. While the constant ratio approach was the best that could be developed by the SAW 55 WG, it is based on several critical assumptions, namely that the commercial discards were constantly proportional to commercial landings prior to 1982. This assumption may not be valid, particularly when historical landings of non-targeted fisheries such as the northern shrimp fishery are considered. There is evidence that landings, and presumably effort, of northern shrimp were greater back during the late 1960s to mid-1970s (Fig. A.233). This fishery was responsible for large amounts of Gulf of Maine cod discards, particularly during the mid-1980s (Fig. A.24) prior to implementation of the Nordmore grate. Given the fisheries tendency to catch small cod (Fig. A.53), the discard patterns of this fishery would be subject not only to relative effort, but also the year-class strength of Gulf of Maine cod. These observations suggest that the discards of Gulf of Maine

cod could have been much greater relative to landings during the late-1960s to mid-1970s. While no better direct estimates are available for the historical catches, these types of issues should be considered when determining the reliability of historical catch estimates used in stock assessments. Given the high uncertainty in the historical catches, the SAW 55 WG agreed to apply a CV of 0.4 between 1932 and 1963 and 0.2 between 1964 and 1982. Time series averages of catch weights and stock weights were used for the period prior to 1982. The assumptions used for historical catches were identical between ASAP and SCAA runs.

For the ASAP 1932 BH runs, both $M = 0.2$ and M -ramp models were developed. In each model initial guesses for numbers-at-age, fishing mortality and steepness were set. The model was free to estimate fishing mortality and steepness with no imposed penalty function/prior, though the initial numbers at age were fixed. Preliminary investigations of the ASAP 1932 Beverton-Holt model explored alternate starting points, with model convergence and results robust to these alternate starting points. The final model applied an initial $F = 0.2$ in 1932. A summary of model diagnostics are presented in Table A.92. An interesting finding from the 1932 BH runs is that there is no model preference for the M -ramp, in fact imposing the M -ramp on the 1932 BH model results in a loss of 17 objective points, though most of these differences were due to differences in the recruitment deviations. Additionally, unlike the 1982 ASAP model, the retrospective pattern is worse under the M -ramp assumption (Fig. A.234). Since the support for the M -ramp in the 1982 ASAP formulation rested in part on its ability to reduce the retrospective pattern, these results call into question the justification for an M -ramp model.

The spawning stock biomass, fishing mortality and age 1 recruitment estimate time series were nearly identical to their 1982 equivalents for the years in which overlap occurred (1982-2011; Fig. A.235). The imposed M -ramp did affect the historical time series due to the effects on the estimated SR relationship (Fig. A.236). Steepness was estimated at 0.90 in the $M = 0.2$ model and 0.82 in the M -ramp model. Overall, the corresponding reference points appeared well-estimated with CVs < 0.15 (Table A.92). Profiling over various values of steepness shows that for the $M = 0.2$ run, there is equal evidence for a steepness between about 0.85 and 0.95 (Fig. A.237) between which there is no considerable change with respect to reference points or 2011 estimates of SSB or F (Fig. A.238). Consequently, across the range of likely steepness values, there is little impact on stock status determination (Fig. A.239). The converse is not true for the M -ramp model where there is equal evidence for steepness between 0.7 and 0.9 with large implications on the estimate of F_{MSY} (ranges from approximately 0.5 to 1.1). While B_{MSY} and the 2011 SSB estimate were not highly sensitive to the steepness estimate, given that the 2011 SSB estimate (8,442 mt) was close to the B_{MSY} estimate of 7,713 mt, steepness values in the range of 0.7 and 0.9 can lead to very different perceptions about stock status (Fig. A.239).

These results are important to consider in both in the context of current stock biomass and fishing mortality and in the justification of an M -ramp. The 2011 estimates of the 1932 BH ASAP models were both below those of the 1982 models, but both generally exhibited the same time series trends and scale. The implementation of an M -ramp into the 1932 BH model degraded the model performance, particularly with respect to the retrospective patterns which was a justification for its consideration in the 1982 model.

SCAA model

Statistical catch-at-age (SCAA) assessment models were also considered by the SAW 55 WG, the details of which are provided in Appendices A.2-A.5. The primary differences between the ASAP and SCAA model formulations are the choice of starting points with the SCAA model starting in 1932 and the fitting of an internal Ricker stock-recruit relationship. The treatment of the historical input data in the SCAA model was identical to that described in the ASAP 1932 BH models detailed in Appendix A.6. There were other minor differences between the models but the WG concluded that each model series estimated similar spawning stock biomass across the range of the time series (Fig. A.240), but did note that the terminal 2011 estimates exhibited differences in scale with the SCAA model tending to estimate high biomass at the end of the time series. The WG discussed the source(s) of this difference and identified it as the weightings given to recent stock – recruitment data, with the SCAA model applying greater shrinkage to the SR relationship in the more recent years.

Both a constant $M = 0.2$ and an M -ramp model SCAA were developed and brought forward for consideration by the SARC 55 Panel. **A full description of the comparison of the ASAP and SCAA modeling approaches put forward by the SAW 55 WG is provided in Appendix A.7.** Ultimately, the SARC 55 Panel did not accept the SCAA approach. Below is the justification provided by the SARC 55 Panel (SARC 55 2012):

“While using information in the earlier part of the time series to help define a stock-recruitment relationship is laudable, it can be tricky. A number of concerns were raised and discussed regarding the use of the pre-1982 data (which was not of the same detail and quality as the post-1982 series) and the results from fitting the stock-recruitment curves to these data. Any one concern, by itself, might not have been enough to preclude the use of these methods in the assessment, but together these concerns led the Review Panel to discount the results and consequently the approach was eliminated from further consideration. These concerns can be examined from the point of view of the two parametric stock recruitment models (Ricker and Beverton-Holt) and then from the point of view of the data. These concerns are outlined below:

- *The FMSY reference point derived from the Ricker model based on the longer data series was sometimes higher than total mortality derived from surveys suggesting that FMSY estimated in this way is higher than would make sense as the stock decreased at these mortality levels. The Review Panel acknowledges that the criterion for determining survey total mortality integrates selectivity as well, but believes the above argument still holds.*
- *Although the Ricker model fit the longer data series better than other models (neither the Ricker or Beverton-Holt could be reasonably fit without including some other information, as that derived from the longer data series or some other external piece of prior information), the fit was clearly influenced by low recruitments in earlier years associated with high spawning stock biomass (SSB). The Review Panel could not decide if this was a period with low recruitment productivity driven by external forces or if it was a low recruitment period because of high SSB. If the low productivity had been estimated at two or more periods of high SSB then the Review Panel would have had put more consideration into the Ricker model. There was also no evidence of density dependent effects on recruitment rate such as cannibalism.*

- *The Beverton-Holt stock-recruitment model was similarly rejected because these low recruitment points also inflated the steepness parameter to values beyond what seemed reasonable.*
- *Including the earlier catch series was necessary to fit a stock recruit relationship, however, because of the above arguments and concerns about the quality and the less detailed information available in earlier part of the data series, the Review Panel concluded that these relationships were too unreliable to provide MSY reference points for characterizing assessment advice and so all model formulations (either ASAP and SCAA) that included a stock recruitment relationship were not considered further.*
- *Regarding the low recruitment values of the 1960s, it looked like there were other avenues that could be pursued to help validate whether or not they should be included in determining stock recruitment model fits and associated reference point calculations. For example, examining evidence of ecosystem drivers would help determine if these recruitments were more likely to be evidence of density dependence or alternatively an environmental regime shift or a change in predation by other species. A general concern about the quality of the data in the earlier part of the series provides further motivation for examining the credibility of these influential points.*
- *As no standard stock-recruitment relationship could be found, the use of proxy reference points for this stock was supported.*
- *One other important related issue should be noted when using the Ricker or the Beverton-Holt relationships for data like these. The two models result in very different SSB_{MSY} and F_{MSY} reference points although the resulting recruitment levels at these points may be close to indistinguishable. Basing overfishing thresholds on such a volatile criterion may not be the best approach for establishing stable and sustainable management actions for stocks with this type of recruitment history.”*

Historical assessment retrospective

A comparison between the results of the current SAW 55 assessment (both $M = 0.2$ and M -ramp model) and the five previous assessment (SAW 33, GARM I, GARM II, GARM III, and SAW 53) is provided in Figure A.241. This historical “retrospective” examination of past model performance illustrates the general tendency of updated models to achieve higher estimates of F and lower estimates of SSB , total biomass and overall stock size over the last decade. These patterns are in addition to the intra-model retrospective patterns that are present in the existing ASAP model as well as past VPA models. Given the major changes in data that have occurred in both the SAW 55 as well as the SAW 53 benchmark assessments, the current assessment is not entirely comparable with previous assessments. Much of the scale differences between the current assessment and previous assessments are driven by changes to the underlying data (e.g., recreational catch estimates, discard mortality assumptions, weights-at-age) and not as a result of the assessment or choice of model.

TOR A.6. State the existing stock status definitions for “overfished” and “overfishing”; update or redefine biological reference points.

The existing MSY reference points based on a spawning potential ratio (SPR) of 40% were established at SAW 53 (NEFSC 2012). The overfishing definition is $F_{MSY\text{proxy}} = F_{40\%} = 0.20$. A stock is considered to be overfished if spawning biomass is less than half of SSB_{MSY} . The existing overfished definition is $\frac{1}{2} SSB_{40\%} = 0.5 \cdot 61,218 \text{ mt} = 30,609 \text{ mt}$. New reference points are warranted given the changes in fishery selectivity and fishery weights-at-age due to the revisions in recreational catch estimates and discard mortality assumptions. Additionally the M -ramp assumption has considerable impacts on recruitment estimates which will impact the estimation of SSB_{MSY} and MSY.

As noted under TOR 5, the ASAP model has the capability to estimate a Beverton-Holt stock recruit function within the model; however, model runs attempting to fit a Beverton-Holt function were unsuccessful when 1982 is used as a starting year. Analytic model-based reference points are not estimable because of insufficient contrast in the ASAP base model time series of estimated SSB and recruitment (1982-2011). *As no standard stock-recruitment relationship could be found, the use of proxy reference points for this stock was necessary.* A yield per recruit (YPR) analysis was performed using a 3-year average of weights-at-age (2009-2011) which was consistent with the approach used in SAW 53 and supported by recent observed trends. The remaining YPR inputs were time invariant (maturity-at-age) or were constant in the most recent time block of the assessment model (selectivity, natural mortality). The SARC 55 Panel concluded that for long-term projections (i.e., the establishment of reference points) natural mortality should be assumed equal to 0.2, because the longer-term historical evidence seems to indicate that $M=0.2$ is more plausible than the more recent 0.4 assumed under the M -ramp model. Given the SARC 55 Panel’s conclusions regarding natural mortality, there are only minor differences in the selectivity vectors between the $M = 0.2$ and M -ramp YPR inputs; all other inputs are identical. YPR inputs are summarized in Table A.93 for both the $M= 0.2$ and M -ramp models.

The basis for the existing reference points was derived at GARM III (NEFSC 2008), and is based on $F_{40\%}$. This decision was based on an assumed natural mortality of $M = 0.2$. The decision to use $F_{40\%}$ as a proxy was endorsed by the independent reviewers at GARM III meeting, stating that *“If recruitment and spawning stock biomass derived from the assessment are not informative about a relationship, the panel recommended use of $F_{40\%MSP}$ as a proxy for F_{MSY} (NEFSC 2002) and SSB_{MSY} proxy computed using a stochastic projection approach, also referred to as the “nonparametric approach” (NEFSC 2008, p979).* Additional analyses by the SAW 55 WG evaluated various proxies for F_{MSY} by comparing estimated SSB and recruitment ratios (SSB/R) with expected spawning biomass per recruit (SPR) over a range of fishing mortalities ($F=20\%$ to $F80\%$ in 5% increments) to investigate the potential for replacement under equilibrium assumptions (i.e. constant harvest rate and biology over the lifespan). The SAW WG considered an analysis of replacement lines under recent productivity (approximately last 10 years) and concluded that for the $M = 0.2$ option, $F_{40\%}$ (0.18) was still appropriate (Fig. A.242). It should be noted that subsequent to the SAW/SARC 55, work was presented at SAW 56 WG that invalidates the replacement line approach for determining an appropriate spawning potential ratio and suggested that $F_{40\%}$ be maintained for fish with typical groundfish life histories (Legault and Brooks 2013). The

SARC 55 Panel recommended to maintain the $F_{40\%}$ basis for reference points for both the $M = 0.2$ and M -ramp models but noted that “... $F_{40\%}$ is necessarily the best proxy to use, rather there has yet to be compelling reasons to abandon it” (SARC 55 Panel Summary Report, 2012).

To arrive at estimates for SSB_{MSY} and a corresponding MSY , long term projections were run sampling from the empirical distribution of recruitment estimates from the preferred ASAP model. The recruitment vector included years 1982-2009; recruitment in 2010 and 2011 were not included due to their greater variance. The projection model samples from a cumulative density function derived from estimated age-1 recruitment. However, the revised model adjusts projected recruitment when SSB falls below some specified spawning biomass threshold based on a linear function that declines to zero at zero spawning stock biomass. Consistent with the SAW 53 assessment, the ‘hinge’ was set at the lowest observed SSB in the time series. For the $M = 0.2$ scenario, this was 6,300 mt and 7,900 mt for the M -ramp scenario. To approximate the distribution of the SSB and MSY distributions, the long term projections were made from 1000 estimates of numbers at age in 2011, which were estimated by performing MCMC simulation of the ASAP models (described above under TOR 5). The 2011 age 1 estimates were based on sampling from the empirical distribution of recruitment estimates from only the ten year period 2000-2009. All projections were conducted with the AGEPRO software (Age Structured Projection Model v4.1).

For the ASAP, 1982 start, $M = 0.2$ scenario, the resulting reference points and their 90% confidence intervals corresponding to $F_{MSYproxy} = F_{40\%}$ (0.18) are $SSB_{MSY} = 54,743$ mt (40,207 – 73,354 mt) and $MSY = 9,399$ mt (6,806 – 13,153 mt).

For the ASAP, 1982 start, M -ramp scenario, the resulting reference points and their 90% confidence intervals corresponding to $F_{MSYproxy} = F_{40\%}$ (0.18) are $SSB_{MSY} = 80,200$ mt (64,081 – 99,972 mt) and $MSY = 13,786$ mt (10,900 – 17,329 mt).

A detailed summary of these reference points is also provided in Table A.94.

TOR A.7. Evaluate stock status with respect to the existing model

TOR A.7.a. When working with the existing model, update it with new data and evaluate stock status (overfished and overfishing) with respect to the existing BRP estimates.

The updated SAW 53 model (SAW55_BASE) estimates 2011 SSB at 11,874 mt. This is less than the existing overfished threshold of 30,609 mt; therefore, the stock is overfished. The updated estimate of fully recruited fishing mortality (F_{full}) in 2011 is 0.59. This is greater than the overfishing limit of 0.20, and therefore, overfishing is occurring.

TOR A.7.b. Then use the newly proposed model and evaluate stock status with respect to “new” BRPs (from Cod TOR-6).

For the ASAP, 1982 start, $M = 0.2$ scenario, the revised reference points are $F_{MSYproxy} = F_{40\%} = 0.18$ and $SSB_{MSY} = 54,743$ mt ($0.5 \times SSB_{MSY} = 27,372$ mt). The model estimates 2011 SSB at 9,903 mt. This is less than the overfished threshold of 27,372 mt; therefore, the stock is overfished. The estimate of 2011 fully recruited fishing mortality (F_{full}) is 0.86. This is

greater than the overfishing limit of 0.18, and therefore, overfishing is occurring.

For the ASAP, 1982 start, *M*-ramp scenario, the revised reference points are $F_{MSY_{proxy}} = F_{40\%} = 0.18$ and $SSB_{MSY} = 80,200$ mt ($0.5 \times SSB_{MSY} = 40,100$ mt). The model estimates 2011 SSB at 10,221 mt. This is less than the overfished threshold of 40,100 mt; therefore, the stock is overfished. The estimate of 2011 fully recruited fishing mortality (F_{full}) is 0.90. This is greater than the overfishing limit of 0.18, and therefore, overfishing is occurring.

Under both the $M = 0.2$ and *M*-ramp scenarios the stock is assessed to be overfished and overfishing is occurring. It is notable that this stock has experienced a long history of overfishing relative to current reference points (Fig. A.243).

TOR A.8. Develop and apply analytical approaches to conduct single and multi-year stock projections

TOR A.8.a. Provide numerical annual projections

Short term projections of future stock status were conducted based on the current assessment results without accounting for retrospective bias. This rationale was identical to that of stock status determination. Numbers-at-age in 2012 were derived from 1000 different vectors of numbers-at-age produced from the MCMC chain with 2011 age 1 estimates based on sampling from the empirical distribution of recruitment estimates from only the ten year period 2000-2009. Biological inputs were identical to those used for reference point determination. Short term projections have used an assumed catch in 2012 of 3,767 mt. This estimate is based on the current commercial and recreational catches as well as the expected catch over the remainder of the year which has been extrapolated using the harvest trajectories from the past two years (NEFMC PDT, T. Nies pers. comm.).

Recruitment was sampled from a cumulative density function (CDF) of estimated age 1 recruitment from 1982 to 2009. The same AGEPRO model used for reference point determination was used to conduct short-term projections (i.e., model adjusts projected recruitment based on a linear function that declines to zero at zero SSB when SSB falls below some 'hinge' SSB-level corresponding to the lowest SSB observed in the time series). For the $M = 0.2$ scenario, the 'hinge' SSB value was set at 6,300 mt and 7,900 mt for the *M*-ramp scenario. All projections were run under the assumption of 75% F_{MSY} ($0.18 \cdot 0.75 = 0.135$).

A consequence analysis was conducted to evaluate the sensitivity of management advice to the assumptions about *M* (i.e. $M = 0.2$ or *M*-ramp). For the *M*-ramp scenario the projections were provided assuming that: a) *M* remained at 0.4; or, b) that *M* returns to 0.2 in the projection period.

Projection results are summarized in terms of median SSB and fishery catch (yield) under all three scenarios outlined above in Table A.95. Under 75% F_{MSY} exploitation, the stock is projected to rebuild under the $M = 0.2$ and *M*-ramp ($M = 0.2$) scenarios by 2022. The stock cannot rebuild under the *M*-ramp ($M = 0.4$) scenario since the reference points are based on an assumption of *M* returning to 0.2 in the long-term. It is important to note that the SARC 55 Panel was not willing to conclude that *M* would remain at 0.4 in perpetuity and so did not provide reference points for the *M*-ramp model under a long-term assumption of $M = 0.4$. A full discussion of the three scenarios evaluated is provided under TOR 8b.

TOR A.8.b. Comment on which projections seem most realistic assumptions

Consequence Analysis

The risks associated with management actions taken during 2013 – 2015 were examined by undertaking stock projections under the competing assumptions for the state of nature. For example, if the true state of nature is that natural mortality has remained unchanged at 0.2 and that stock productivity is best reflected by the 1982 – present dataset (SPR, $M = 0.2$ model), then the consequences of management actions by setting projected catch according to 75% F_{MSY} based on the two alternative states of nature were examined (M -ramp scenario with $M = 0.2$ in short-term and M -ramp scenario with $M = 0.4$ in the short term). In all cases, the 2012 catch was provided by the NEFMC Groundfish Plan Development Team. Projections were only conducted until 2015. There may be longer term consequences which might be revealed through a more extensive analysis. This is beyond the current terms of reference.

The column headers in Table A.96 and Figure A.244 represent the ‘true’ states of nature considered, these being:

- $M = 0.2$: stock dynamics and assessment based on 1982 – present dataset with M remaining at 0.2 for the projection period.
- M -ramp: stock dynamics and assessment based on 1982 – present dataset with M returning to 0.2 in the projection period.
- M -ramp: stock dynamics and assessment based on 1982 – present dataset with M remaining at 0.4 for the projection period.

The row headers in Table A.96 indicate the basis of the management action during the projected period (2013 – 2015). For example, the row header ‘ASAP, 1982 start, $M = 0.2$ ’ indicates that catch was projected assuming that the stock conditions and reference points were as per these dynamics. All projections were conducted at 75% F_{MSY} , based on the assumed state of nature and thus which establishes the catch in each cell. This is the ‘planned’ catch. The cells of the table indicate the SSB and fully recruited fishing mortality (F_{full}) which are a consequence of applying the catch based on the assumed state of nature to the SSB of the ‘true’ state of nature. The diagonal rows represent the situation in which the management actions based upon the assumed state of nature are in fact correct.

The consequence analysis is summarized in Figure A.244. As with Table A.96, the column headers indicate one of the ‘true’ states of nature. The row headers indicate whether or not catch, SSB or F_{full} is being displayed along the row. The content of each cell summarizes the consequences (reflected by the medians of the distributions in question) of assuming one state of nature when another is true. The black line in each cell indicates the catch, SSB and F_{full} for the ‘true’ state of nature. The coloured lines (for the projected period only) indicate the catch, SSB and F_{full} which result when the 75% F_{MSY} estimated catch is incorrectly based upon an alternate state of nature. The dashed lines in each figure are the B_{MSY} , F_{MSY} and MSY for the ‘true’ states of nature.

When management actions are correctly based upon a particular state of nature (the diagonals of Table A.96), a modest increase in SSB is projected between 2013 and 2015 for all three scenarios explored. The M -ramp ($M = 0.2$) scenario has the greatest rebuilding potential

whereas the *M*-ramp ($M = 0.4$) has the lowest rebuilding potential. Fully recruited fishing mortality declines from 0.86 ($M = 0.2$) or 0.90 (*M*-ramp) to 0.14 (all scenarios). Catch declines from 6,830 mt in 2011 to 1,313 - 2,582 mt in 2015 depending on the scenario with the *M*-ramp ($M = 0.4$) scenario resulting in the lowest yield and the *M*-ramp ($M = 0.2$) having the highest yield. The $M = 0.2$ scenario is an intermediate case. If the management actions are correctly based upon the ‘true’ state of nature all scenarios indicate that the stock will be in an overfished state as of 2013 (Table A.96).

The SARC 55 Panel concluded that the $M = 0.2$ projections and the *M*-ramp projections with *M* remaining at 0.4 in the short-term were equally realistic. Like the SAW 55 WG, the SARC 55 Panel could not decide which option was more plausible. The Panel concluded that if *M* is currently 0.2 [0.4] then it seemed more reasonable to assume that in the short-term *M* would remain at 0.2 [0.4]. Note that for long-term projections that Review Panel decided that *M* should be 0.2 under all scenarios, because the longer-term historical evidence seems to indicate that $M=0.2$ is more plausible.

The consequences of mis-specifying natural mortality (e.g., $M = 0.2$ is true state of nature and manage under *M*-ramp, $M = 0.4$) will not impact status determination in 2013; under all consequence analyses considered the stock will be in an overfished state in 2013. Considering only the $M = 0.2$ and *M*-ramp ($M = 0.4$) scenarios, the consequence of mis-specifying natural mortality will result in at most 717 mt of an over-/under-harvest of fishery yield in 2015. While the magnitude is small in terms of historical catch, this amounts to 55% of over-harvest (*M*-ramp is true state of nature and manage under $M = 0.2$) or a 35% under-harvest ($M = 0.2$ is true state of nature and manage under *M*-ramp, $M = 0.4$). Assuming an *M*-ramp ($M = 0.4$) when *M* is actually equal to 0.2 results in a lower than ‘planned’ fishing mortality and catch and higher than ‘planned’ SSB. When *M* is assumed to be 0.2 but an *M*-ramp ($M = 0.4$) is correct, fishing mortality and thus catch would be considerably higher than ‘planned’ with the result that in 2013 the stock would be experiencing overfishing (Table A.97).

TOR A.8.c. Describe this stock’s vulnerability

The Gulf of Maine cod stock is currently undergoing processes that have not been incorporated into the analytical formulations. Nevertheless, they should be considered when setting the ABC.

Since the mid-1990s, as observed in the NEFSC bottom trawl surveys and consistent with the trends in the fishery, the distribution of cod has become increasingly concentrated in the western part of the Gulf, with a gradual loss of cod from the coastal and central Gulf. Since the mid-2000s, the stock has become particularly concentrated in a small region of the western Gulf, an area which appears to be a forage ‘hotspot’ due to the presence of sand lance, a prey of cod. This biases CPUE as an indicator of the abundance of the stock as a whole.

There is uncertainty associated with natural mortality rates. Natural mortality of cod may be increasing through consumption by other fishes and marine mammals as these populations increase; however, evidence of this is lacking in the food habits data and among life history parameters. On the other hand, tagging studies suggest natural mortality levels higher than 0.2 during 2003 – 2006 time period. The tagging studies, combined with the reduced assessment model retrospective patterns were the basis of the *M*-ramp model. However, the

states of nature as reflected in the natural mortality rates included in the models are uncertain. For example, a Delphi method had been applied prior to the working group meetings to find alternative values of discard mortality rates for different gears. The retrospective pattern was worse with the lower discard mortality rates, implying that the ramp M approach could be partially aliasing unaccounted fishing mortality.

It may be that at low population sizes, cod experience mortality from a number of unidentified sources. High mortality, both fishing and natural will lead to a truncated age structure, implying that spawning success is increasingly dependent upon younger individuals. Murawski et al. (2001) suggest that reproduction by older females is more successful than by young females. There are a number of other factors that are known to negatively influence cod spawning success at low population sizes (Rowe et al., 2004).

If weak recruitment and low reproductive rates of Gulf of Maine cod continue, productivity and rebuilding of the stock will be less than projected. Over the last five years recruitment estimates have declined to a low level in both the $M = 0.2$ and M -ramp assessment models. Recent survey indices of recruitment indicate continued poor recruitment. Additionally, the NEFSC 2011 fall and 2012 spring survey abundance indices were the 4th lowest and the lowest in their respective time series. The MADMF 2012 spring survey biomass index was the lowest in its time series. The 2012 spring survey observations were not incorporated into the assessment formulations, implying that projections may be optimistic.

The current assessment provides a range of views of current stock status, all of which indicate that the resource is in an overfished state and has experienced a long history of overfishing. Concerns for stock status may also be apparent in the fishery. Cumulative commercial and recreational catches to date in 2012 are projected to be less than 60% of the total allocated quota (based on projected catch provided by NEFMC PDT, T. Nies pers. comm.). While this is suggestive of an overall difficulty on the part of industry to locate Gulf of Maine cod it is not definitive given other possible explanations such as sector quota restrictions on other co-occurring species. However, observations from the recreational fishery which is not subject to the same catch share system as the commercial fishery has also reported difficulty locating Gulf of Maine cod.

TOR A.9. Review, evaluate and report on the status of the SARC and Working Group research recommendations

The SAW 55 WG reviewed the status of previous research recommendations and proposed new ones to address issues raised during the three WG meetings. For all new research recommendations proposed by the SAW 55 WG, the WG has indicated relative priorities (high, medium, low) as appropriate. Many of these recommendations were felt to be common to both the Gulf of Maine and Georges Bank Atlantic cod stocks. These are indicated as 'General' below. The SARC 55 Panel also contributed several additional research recommendations which are included in this section.

GARM III

- The Panel recommended that historical data be used to hindcast recruitments as far back in time as possible for use in the estimation of reference points and projections.

- *Analyses to explore the use of the historical information were undertaken by the WG with the sensitivity of reference points examined.*

SAW 53

- Examine historical and contemporary estimates of cod catch in the lobster fishery. Preliminary discussions with Maine DMR suggest that the lobster bycatch may be relatively small proportional to other fishery removals.
 - *There is ongoing work through a collaboration between the University of Maine and the Maine Department of Marine Resources to estimate Atlantic cod bycatch in the Maine lobster fishery. Work is still in progress and no information was available for evaluation during SAW 55 (Y. Chen, University of Maine Orono, pers. comm.).*
 - *Observer coverage of both nearshore and offshore lobster vessels has been allocated by the Northeast Fishery Observer Program for period April 2012 – March 2013 with the specific objective of obtaining information on fishery bycatch.*
 - *The WG recommended that this research recommendation be carried forward.*
- The SAW 53 data WG had recommended that consideration be given to inclusion of the inshore strata data when switching to the *FRV* Bigelow survey time series. Sampling in these strata during both spring and fall surveys has been inconsistent or non-existent, dependent upon the stratum.
 - *The analysis presented to the SAW 55 WG indicated that inclusion of these inshore strata had minimal influence on the trends in both survey indices. It was thus recommended that these inshore strata be excluded from the SAW 55 analyses.*
 - *When it is judged that the Bigelow time series is long enough to include as a separate series, reconsideration needs to be given to adding these strata back into the survey index since there has been consistent sampling of these survey strata since the change in survey vessels in 2009.*
- Further pursue the incorporation of the Maine/New Hampshire Inshore Trawl (MENH) Survey in future assessments. The unavailability of age information and short time series have precluded this survey from being used in past assessments. While age structures are currently collected from this survey, they have not been aged.
 - *Progress has been made on the implementation and analysis of the data collected since the start of the ME/NH survey in 2000/2001; specifically, spring and fall 2005 and spring 2011 ageing has been completed and spring 2006 is in progress (S. Sherman, ME DMR, pers. comm.). Continued progress towards ageing the entire time series of collected otoliths should be considered a high priority.*
- The SARC 53 Data Working Group suggested exploration of the maturity information collected by the ME/NH survey to examine agreement with the NEFSC maturity ogives.

- *Maine DMR (S. Sherman, ME DMR, pers. comm.) provided the maturity info for the ME/NH inshore groundfish survey. These data were analyzed and presented at the SAW 55 data meeting and summarized in this report.*
- Examine the reproductive information collected from the ME/NH survey for the early years (e.g., where Downeast Maine stations were sampled to evaluate whether any of the fish were mature and if it could possibly suggest the presence of a spawning aggregation.
 - *ME DMR (S. Sherman ME DMR pers. comm.) provided maps of cod ≥ 25 cm broken down in to two time blocks (2001- 2006, 2007-2011). Additionally, maturity data were examined in terms of proportion mature by region. These data were presented at the SAW 55 data meeting and summarized in this report.*
- Examine the impacts of excluding the Commercial LPUE index from the assessment. The Commercial LPUE index exists for the year 1982 – 1993 and is no longer updated. Regulations implemented since 1994 (e.g., trip limits, area closures) limit the utility of a LPUE index that extends beyond these years. Initial modeling to explore this recommendation indicated no impact to the updated VPA and negligible impact to the ASAP base model if the Commercial LPUE index is excluded. The NDMBRPWG therefore decided to drop the Commercial LPUE index from this, and all future assessments of Gulf of Maine cod.
 - *This recommendation was included in TOR 2 of SAW 55. A number of surveys indicate that the Stellwagen Bank area appears to be a forage ‘hot spot’ for cod feeding on sand lance. As well, the VTR, observer and VMS information from the commercial fishery indicates that fishing effort since the mid-2000s has become concentrated in this area. Over the longer term, there have a number of regulatory changes (e.g. seasonal closures, trip limits, etc) which call into question the utility of commercial LPUE as an index of GOM cod biomass. Based on these concerns, the WG recommended that the commercial LPUE index not be used in the SAW 55 assessment model. This recommendation is consistent with the findings of the recent NEFSC sponsored LPUE workshop. Given concerns comparable to those of the commercial fishery, the WG recommended that the recreational LPUE index also not be included in the GOM cod assessment model.*
- Stock definition should be re-assessed. The SARC 53 panel recommended that efforts be undertaken to reassess the stock definition for Gulf of Maine Atlantic cod. Cod is a very population-rich species, and matching the scale of the assessment to the spatial scale of the population dynamics is important to achieve reliable, accurate assessments. Several lines of evidence support this recommendation: 1) the assessment under review presents compelling evidence of a change in the distribution of cod within the current stock area. The SARC 53 panel was not able to determine whether this is solely a demographic response, but comments made during the SARC indicate that it may also relate to a reduction in the diversity of spawning times and locations; 2) there is compelling historical and contemporary evidence from natural history information and tagging studies of movements across stock boundaries that compromises the integrity of existing stock definitions, and 3) There is a wealth of historical and more recent genetic information of local stock structure and local

adaption in cod and in fish populations general at finer spatial scales than previously admitted.

- *As indicated under TOR 3, a separate process has been initiated to address this recommendation. The SAW 55 WG reported on the findings of a recent workshop on stock structure which was an element of this initiative.*
- The level, schedule and variability of natural mortality should be evaluated. Currently, the level of fishing mortality, F , estimated in Gulf of Maine Atlantic cod is substantially higher than the estimated rate of natural mortality, M . However, as managers begin to regulate harvests more effectively, F will decline and approach M . Under such circumstances the accuracy of the assumed M becomes more important. Accordingly, the SARC 53 panel recommended that efforts be increased to evaluate size-specific, age-specific and inter-annual variation in M be expanded.
 - *This was considered and reported on under TOR 4 of SAW 55. The SAW 55 WG considered analyses which provide evidence for M greater (up to 0.6) than the currently assumed value of 0.2 during 2003 – 2006. These and other analyses were the basis of the WG’s decision to consider an M change model option.*
- Study of the behavior of fishers in response to changes in the distribution of the stock and to changes in management. There was clear evidence presented in the assessment and at SARC 53 of changes in the distribution of cod within the stock area. The SARC 53 panel recommended that research and analyses be conducted to: 1) understand and characterize changes in the distribution of the stock, 2) understand and characterize changes in the distribution of fishing effort and to evaluate the impacts of such changes on the pattern and biological characteristics of removals from the stock and 3) evaluate the potential for changes in the distribution of effort to be associated with changes in the distribution of vulnerability of different components of the stock to fishing mortality.
 - *As reported under TOR 2, a number of analyses were undertaken to describe GOM cod distributional changes, which particularly since 2006, appear to have been driven by prey (sand lance) spatial processes. The associated changes in commercial and recreational effort distribution, as well as regulatory changes over the longer term, imply that LPUE is no longer a representative index of abundance and led to the WG’s decision to exclude these time series from the base models.*

SAW 55 WG (new recommendations)

- The tagging analysis of Miller (2012, WP 31) provided evidence of natural mortality greater than 0.4 during the 2003 – 2006 period. Historical tagging data were reported to exist, but there was no comparable analysis to which this could be compared. It would be useful to reconsider historical tagging data using modern analytical methods similar to that in Miller (2012) to allow comparisons of the estimates of natural and fishing mortality. (High)
- Improved estimates of discard mortality/survival (i.e. post capture mortality) are needed, particularly in the recreational fishery. Studies which incorporate electronic

tags and acoustic arrays would allow confirmation of the currently used estimates. (Low)

- Studies to provide information on the natural mortality of cod and inferred temporal trends are needed. Specifically, predator population estimates (i.e. pinnepeds) specific to Gulf of Maine/Georges Bank and focused stomach collection and analyses of fish and other predators would assist in evaluating whether or not natural mortality may have changed. (High)
- The SAW 55 WG noted that there may be advantages to inclusion of the tagging analysis formally within the stock assessment model. This would allow consideration of the factors affecting tagging estimates of F and M, including age/size based processes. This would be a longer-term project given the complexity of integrating the two analyses. (High, General)
- The SAW 55 WG discussed at length the appropriateness of the methods used to weight the proportions at age data within the ASAP and SCAA models. The current ASAP error assumption (multinomial) assumes that the standardized variance on the proportions at age is constant. Analyses were presented to the WG that indicated that the variance on the proportions at age was not constant and that in order to properly account for this in the model fitting process, it was necessary to employ an age-dependent weighting, as the adjusted log-normal does. While use of the multinomial would not produce biased estimates, it would likely result in the variance being over-estimated. Further, the AIC criterion would not be valid in model selection, although it was countered that the ASAP uses a penalized likelihood. This issue could not be fully resolved by the WG and further work is required to explore the appropriate weighting of the proportions at age data. (Medium, General)
- The SAW 55 WG considered an approach that incorporated the *Bigelow/Albatross* calibration coefficients within an SCAA assessment model. This allowed re-estimation of the coefficients as data on year-classes was updated. While the effect in this assessment was small, the approach may have merit and consideration should be given for the incorporation into the ASAP software. (Medium, General)
- Explore the utility of applying a random errors approach to the internal fitting of stock – recruitment relationships. This would require extensive software changes to ASAP code. (Medium, General)
- Simulations (conditioned on data) of the internal estimation of stock - recruitment functions be used to explore potential bias in the fitting of these relationships. (Medium, General)

SARC 55 Panel (new recommendations)

- Provide analysis on changes in the location and quality of preferred environment and habitats for cod and potential implications on M (adult and juvenile) and spawning potential.

- Telemetry tagging may provide a more direct way to measure natural mortality, particularly if there are local cod populations with high site fidelity.
- Consider other assessment models that include ‘smoothing’ approaches (e.g. penalized random walks) to deal with changes in fishery selectivity and natural mortality.
- Consider accounting for residual patterns and retrospective patterns using process errors. A rationale for this is that process errors can be projected into the future to potentially better account for the model/process uncertainty (indicated by residual and retrospective patterns) in projections and MSY reference points. The current approach of retrospective correcting for process error does not seem sufficient particularly in long-term projections for rebuilding analyses and reference point calculations. Uncertainty in calibrations to standardize survey time series for changes in vessels and fishing gear (i.e. doors) was not accounted for in the stock size indices. This may be a useful area for future research, although hopefully the time-series will soon be long enough that direct calibration will not be required.
- A GLM approach could be used to combine NEFSC and MADMF survey indices into two more complete indices for the Spring and Fall. The NEFSC surveys have better coverage in offshore strata, and the MADMF surveys had better coverage in inshore strata. Combining surveys would result in better coverage of the whole stock and hopefully better stock size indices.
- As part of the model building exercise, consider summarizing the information about mortality rates and trends in stock size using a survey-only assessment model such as SURBA. This could replace catch-curve estimation of Z 's. It can also be used to explore conflict (or lack thereof) between surveys and catches.
- When stock-recruit data are uncertain but the time-series is long, consider constraining R_{\max} to be some reasonable value (e.g. maximum of historic assessment values) and derive MSY reference points using the constrained stock-recruit curve. There are nonparametric approaches that could be used to address sensitivity of MSY reference points to simple parametric assumptions about stock-recruitment relationships

References

- Alexander KE, Leavenworth WB, Cournane J, Cooper AB, Claesson S, Brennan S, Smith G, Rains L, Magness K, Dunn R, Law TK, Gee R, Bolster WJ, Rosenberg A. 2009. Gulf of Maine cod in 1861: historical analysis of fishery logbooks, with ecosystem implications. *Fish and Fisheries*. 10:428-449.
- Ames EP. 2004. The stock structure of Atlantic cod in the Gulf of Maine. *Fisheries*, 29:10-28.
- Applegate A, Cadrin S, Hoenig J, Moore C, Murawski S, Pikitch E. 1998. Evaluation of existing overfishing definitions and recommendations for new overfishing definitions to comply with the Sustainable Fisheries Act. Final Report, Overfishing Definition Review Panel. New England Fishery Management Council, Newburyport, Massachusetts. 179 p.
- Beamish FWH. 1966. Vertical migration of demersal fish in the Northwest Atlantic. *Journal of the Fisheries Research Board of Canada*, 23: 109–139.
- Begg GA, Hare JA, Sheehan D. 1999. The role of life history parameters as indicators of stock structure. *Fisheries Research* 43:141-163.
- Brooks EN, Miller TJ, Legault CM, O'Brien L, Clark KJ, Garvaris S, Eeckhaute LV. 2010. Determining Length-based Calibration Factors for Cod, Haddock and Yellowtail Flounder. Transboundary Resource Assessment Committee (TRAC) Reference Document 2010/08. 23 p.
- Brooks EN, Palmer M, O'Brien, Legault C. 2012. Evaluating methods to calculate stock weights at age for Gulf of Maine and Georges Bank cod. SAW 55 Data Meeting. August 27-31, 2012. Working Paper 5. 70 p.
- Brown R. 2009. Design and field data collection to compare the relative catchabilities of multispecies bottom trawl survey conducted on the NOA ship Albatross IV and the FSV Henry B. Bigelow. NEFSC Bottom Trawl Survey Calibration Peer Review Working Paper. NEFSC. 19 p.
- Butterworth DS, Rademeyer RA. 2008a. Statistical catch-at-age analysis vs. ADAPT-VPA: the case of Gulf of Maine cod. *ICES J. Mar. Sci.* 65(9): 1717-1732.
- Butterworth DS, Rademeyer RA. 2008b. Further SCAA/ASPM Assessments of Gulf of Maine Cod Including Data for 2007 and Exploring the Impact of Age-Dependence in Natural Mortality. Groundfish Assessment Review Meeting (GARM) III Working Paper 1.F.b. 17 p.
- Chen Y, Cao J. 2012. Impact of stock mixing on the assessment of Atlantic cod in the Gulf of Maine. SAW 55 Models Meeting. October 15-19, 2012. Working Paper 22. 42 p.
- De Valpine P, Hastings A. 2002. Fitting population models incorporating process noise and observation error. *Ecological Monographs*. 72: 57 – 76.

- Dean M, Elzey S, Hoffman B. 2012. Using otolith microstructure to discriminate between spawning components of Atlantic cod in the GOM. SAW 55 Data Meeting. August 27-31, 2012. Working Paper 13. 10 p.
- Forrester JRS, Byrne CJ, Fogarty M, Sissenwine MP, Bowman EW. 1997. Background papers on USA vessel, trawl, and door conversion studies. SAW-24 SARC Working Paper Gen. 6.
- Francis RICC. 2011. Data weighting in statistical fisheries stock assessment models. Can. J. Fish. Aquat. Sci. 68:1124-1138.
- Gunderson DR. 1997. Trade-off between reproductive effort and adult survival in oviparous and viviparous fishes. Can. J. Fish. Aquat. Sci. 54:990-998.
- Harley SJ, Myers RA, Dunn A. 2001. Is catch-per-unit-effort proportional to abundance? Can. J. Fish. Aquat. Sci. 58:1760-1772.
- Hart D, Miller T. 2008. Analyses of tagging data for evidence of decreased fishing mortality for large Gulf of Maine Cod, *Gadus morhua*. Groundfish Assessment Review Meeting (GARM) Biological Reference Point Meeting. April 29 – May 2, 2008. Working Paper 4.7. 12 p.
- Hewitt DA, Hoenig JM. 2005. Comparison of two approaches for estimating natural mortality based on longevity. Fishery Bulletin. 103(2):433-437.
- Hoenig JM. 1983. Empirical use of longevity data to estimate mortality rates. Fishery Bulletin. 82(1):898-903.
- Hoffman WS, Correia SJ, Pierce DE. 2006. Implementing the Industry-Based Survey for Gulf of Maine Cod Pilot Study. Final Report for NOAA Contract #: EA133F-03-CN-0109.
- Hunt JJ, Stobo WT, Almeida F. 1999. Movement of Atlantic cod, *Gadus morhua*, tagged in the Gulf of Maine area. Fish. Bull. 97:842-860.
- ICES (International Council for the Exploration of the Sea). 2005. Joint report of the study group on unaccounted fishing mortality (SGUFM) and the workshop on unaccounted fishing mortality (WKUFM). ICES Fishery Technology Committee. ICES CM 2005/B:08. 68 pp.
- Jensen AL. 1996. Beverton and Holt life history invariants result from optimal trade-off of reproduction and survival. Can. J. Fish. Aquat. Sci. 53:820-822.
- King JR, Camisa MJ, Manfredi VM. 2010. Massachusetts Division of Marine Fisheries Trawl Survey Effort, Lists of Species Recorded, and Bottom Temperature Trends, 1978-2007. Massachusetts Division of Marine Fisheries Technical Report TR-38. 157 p.
- Kovach AI, Breton TS, Berlinsky DL, Maceda L, Wirgin I. 2010. Fine-scale spatial and temporal genetic structure of Atlantic cod off the Atlantic coast of the USA. Mar. Ecol. Prog. Ser. 410:177-195.

- Legault, CM, Restrepo VR. 1998. A flexible forward age-structured assessment program. ICCAT. Col. Vol. Sci. Pap. 49:246-253.
- Legault CM. 2008. Technical Documentation for ASAP Version 2.0 NOAA Fisheries Toolbox (<http://nft.nefsc.noaa.gov/>).
- Legault CM, Chair. 2009. Report of the Retrospective Working Group, January 14-16, 2008, Woods Hole, Massachusetts. US Dept Commer, Northeast Fish Sci Cent Ref Doc. 09-01; 30 p.
- Legault CM. 2012a. Technical Documentation for ASAP Version 3.0 NOAA Fisheries Toolbox (<http://nft.nefsc.noaa.gov/>).
- Legault CM. 2012b. Simulation test of age composition error distributions. SAW 55 Models Meeting. October 15-19, 2012. Working Paper 21. 15 p.
- Legault C, Brooks L. 2013. Can stock recruitment points determine which spawning potential ratio is the best proxy for maximum sustainable yield reference points? SAW 56 Models and Reference Point Meeting. January 7-11, 2013. 30 p.
- Link J. 2012. Observations on consumption of Georges Bank and Gulf of Maine cod. SAW 55 Data Meeting. August 27-31, 2012. Working Paper 13. 3 p.
- Loehrke J, Cadrin S. 2007. A review of tagging information for stock identification of cod off New England. Groundfish Assessment Review Meeting (GARM) Data Meeting. October 29-November 2, 2007. Working Paper 3b. 17 p.
- Mayo RK, O'Brien L, Buxton N. 1992. Discard estimates of American plaice, *Hippoglossoides platessoides*, in the Gulf of Maine northern shrimp fishery and Gulf of Maine-Georges Bank large-mesh otter trawl fishery. Appendix to NEFSC Ref. Doc. 92-07. 40 p.
- Mayo RK, Hesler TE, O'Brien L, Sosebee KA, Figuerido BF, Hayes DB. 1994. Estimation of standardized otter trawl effort, landings per unit effort, and landings-at-age for Gulf of Maine and Georges Bank cod. NMFS NEFSC Ref. Doc. 94-12. 17 p.
- Mayo RK. 1995. Assessment of the Gulf of Maine Cod Stock for 1993. NMFS NEFSC Ref. Doc. 95-02. 74 p.
- Mayo RK. 1998. Assessment of the Gulf of Maine Cod Stock for 1997. NMFS NEFSC Ref. Doc. 98-08. 88 p.
- Mayo RK, O'Brien L, Serchuk FM. 1993. Assessment of the Gulf of Maine Cod Stock for 1992. NMFS NEFSC Ref. Doc. 94-04. 54 p.
- Mayo RK, O'Brien L, Wigley SE. 1998. Assessment of the Gulf of Maine Cod Stock for 1998. NMFS NEFSC Ref. Doc. 98-13. 88 p.
- Mayo RK, Thunberg EM, Wigley SE, Cadrin SX. 2002. The 2001 Assessment of the Gulf of Maine Atlantic Cod Stock. NMFS NEFSC Ref. Doc. 02-02. 154p.

- Mayo RK, Col L. 2006. The 2005 Assessment of the Gulf of Maine Atlantic Cod Stock. NEFSC Ref Doc. 06-02. 109 p.
- Mayo RK, Sheperd G, O'Brien L, Col LA, Traver M. 2009. The 2008 assessment of the Gulf of Maine Atlantic cod (*Gadus morhua*) stock. NMFS NEFSC Ref. Doc. 09-03. 128 p.
- McIntyre TM, Hutchings JA. 2003. Small-scale temporal and spatial variation in Atlantic cod (*Gadus morhua*) life history. Can. J. Fish. Aquat. Sci. 60:1111-1121.
- Miller TJ, and Tallack STM. 2007. Estimating instantaneous rates of regional migration and mortality from conventional tagging data. 2007 GARM Data Methods Working Paper C.3.
- Miller TJ, Das C, Politis PJ, Miller AS, Lucey SM, Legault CM, Brown RW, Rago PJ. 2010. Estimation of Albatross IV to Henry B. Bigelow calibration factors. NMFS NEFSC Ref. Doc. 10-05. 233 p.
- Miller TJ. 2012. Regional migration and mortality of Atlantic cod in the Northwest Atlantic Ocean from tag-recovery data, accounting for short-term tagging-induced fatalities. SAW 55 Models Meeting. October 15-19, 2012. Working Paper 31. 21 p.
- Murawski SA, Rago PJ, and Trippel E. A. 2001. Impacts of demographic variation in spawning characteristics on reference points for fishery management. ICES Journal of Marine Science, 58: 1002–1014.
- Nies T. 2011. Management Regulations. Stock Assessment Workshop 52 Southern Demersal Working Group 52 Working Paper 6.
- NEFSC (Northeast Fisheries Science Center). 1989. Report of the Seventh NEFC Stock Assessment Workshop (7th SAW). NMFS NEFSC Ref. Doc. 89-04. 108 p.
- NEFSC (Northeast Fisheries Science Center). 1991. Report of the Twelfth Northeast Regional Stock Assessment Workshop (12th SAW). NMFS NEFSC Ref. Doc. 91-03: 187 p.
- NEFSC (Northeast Fisheries Science Center). 1992. Report of the Thirteenth Northeast Regional Stock Assessment Workshop (13th SAW). NMFS NEFSC Ref. Doc. 92-02. 183 p.
- NEFSC (Northeast Fisheries Science Center). 1993. Report of the Fifteenth Northeast Regional Stock Assessment Workshop (15th SAW). Stock Assessment Review Committee (SARC) Consensus Summary of Assessments. NMFS NEFSC Ref. Doc. 93-06. 108 p.
- NEFSC (Northeast Fisheries Science Center). 1995. Report of the Nineteenth Northeast Regional Stock Assessment Workshop (19th SAW). Stock Assessment Review Committee (SARC) Consensus Summary of Assessments. NMFS NEFSC Ref. Doc. 95-08. 221 p.

- NEFSC (Northeast Fisheries Science Center). 1997. Report of the Twenty-fourth Northeast Regional Stock Assessment Workshop (24th SAW). Stock Assessment Review Committee (SARC) Consensus Summary of Assessments. NMFS NEFSC Ref. Doc. 97-12. 291 p.
- NEFSC (Northeast Fisheries Science Center). 1998. Report of the Twenty-seventh Northeast Regional Stock Assessment Workshop (27th SAW). Stock Assessment Review Committee (SARC) Consensus Summary of Assessments. NMFS NEFSC Ref. Doc. 98-15. 350 p.
- NEFSC (Northeast Fisheries Science Center). 2000. Assessment of 11 Northeast Groundfish stocks through 1999. Report of the Northern Demersal Working Group, Northeast Regional Stock Assessment Workshop. NMFS NEFSC Ref. Doc. 00-05. 173 p.
- NEFSC (Northeast Fisheries Science Center). 2001a. Assessment of 19 Northeast Groundfish stocks through 2000. Report of the Northern Demersal Working Group, Northeast Regional Stock Assessment Workshop. NMFS NEFSC Ref. Doc. 01-20. 217 p.
- NEFSC (Northeast Fisheries Science Center). 2001b. Northeast Fisheries Science Center. 2001. Report of the 33rd Northeast Regional Stock Assessment Workshop (33rd SAW): Stock Assessment Review Committee (SARC) consensus summary of assessments NMFS NEFSC Ref. Doc. 01-18. 281 p.
- NEFSC (Northeast Fisheries Science Center). 2002a. Final report of the Working Group on re-evaluation of biological reference points for New England groundfish. NMFS NEFSC Ref. Doc. 02-04. 123 p.
- NEFSC (Northeast Fisheries Science Center). 2002b. Assessment of 20 Northeast groundfish stocks through 2001: a report of the Groundfish Assessment Review Meeting (GARM), Northeast Fisheries Science Center, Woods Hole, Massachusetts. October 8-11, 2002. NMFS NEFSC Ref. Doc. 02-16. 521 p.
- NEFSC (Northeast Fisheries Science Center). 2005. Assessment of 19 Northeast groundfish stocks through 2004. 2005 Groundfish Assessment Review Meeting (2005 GARM), Northeast Fisheries Science Center, Woods Hole, Massachusetts. August 15-19, 2005. NMFS NEFSC Ref. Doc. 05-13. 508 p.
- NEFSC (Northeast Fisheries Science Center). 2008. Assessment of 19 Northeast groundfish stocks through 2007. Report of the 3rd Groundfish Assessment Review Meeting (GARM III), Northeast Fisheries Science Center, Woods Hole, Massachusetts. August 4-8, 2005. NMFS NEFSC Ref. Doc. 08-15. 884 p.
- NEFSC (Northeast Fisheries Science Center). 2012a. 53rd Northeast Regional Stock Assessment Workshop (53rd SAW) Assessment Report. US Dept Commer, Northeast Fish Sci Cent Ref Doc. 12-05; 559 p.
- NEFSC (Northeast Fisheries Science Center). 2012b. Establishing discard mortality rates for Atlantic cod stock assessments using a modified Delphi technique. Final Report of the Cod Discard Mortality Working Group. July 24, 2012. 23 p.

- NEFSC (Northeast Fisheries Science Center). 2012c. Utility of Catch and Landings Per Unit of Fishing Effort (CPUE and LPUE) in Gulf of Maine and Georges Banks cod Stock Assessments. Draft Report of the Cod Catch Per Unit Effort (CPUE) Working Group. August 21, 2012. 14 p.
- NMFS (National Marine Fisheries Service). 2012. MRFSS/MRIP Calibration Workshop Ad-hoc Working Group Report. May 16, 2012. 12 p.
- O'Boyle B, Francis C, Hall N, Klaer N. 2012. Stock Assessment Review Committee (SARC) 54 Panel Report. June 5-9, 2012. Woods Hole, MA. 45 p.
- O'Brien L, Burnett J, Mayo RK. 1993. Maturation of Nineteen Species of Finfish off the Northeast Coast of the United States, 1985-1990. NOAA Tech. Rep. NMFS 113: 66 p.
- O'Brien L, Esteves C. 2001. Update Assessment of American plaice in the Gulf of Maine-Georges Bank Region for 2000. NMFS NEFSC Ref. Doc. 01-02. 114 p.
- O'Brien L, Lough RG, Mayo RK, Junt JJ. 2005. Gulf of Maine and Georges Bank (NAFO Subareas 5 and 6). In Brander K. Spawning and life history information for North Atlantic cod stocks. ICES Cooperative Research Report No. 274. 162 p.
- Palmer MC, Wigley SE. 2007. Validating the stock apportionment of commercial fisheries landings using positional data from Vessel Monitoring Systems (VMS). NMFS NEFSC Ref. Doc. 07-22; 35 p.
- Palmer MC, O'Brien L, Wigley S, Mayo R, Rago P, Hendrickson L. 2008. A brief overview of discard estimation methods where observer coverage is unavailable. Groundfish Assessment Review Meeting (GARM) Reference Points Meeting. April 29 – May 2, 2008. Working Paper 4.5. 13 p.
- Palmer MC, Wigley SE. 2009. Using positional data from vessel monitoring systems to validate the logbook-reported area fished and the stock allocation of commercial fisheries landings. N. Amer. J. Fish. Manag. 29:928-942.
- Palmer MC, Wigley SE. 2012. Using positional data from vessel monitoring systems to validate the logbook-reported area fished and the stock allocation of commercial fisheries landings, 2004-2011. SAW 55 Data Meeting. August 27-31, 2012. Working Paper 1. 57 p.
- Palmer MC. 2012a. A review of factors affecting the mortality of discarded Atlantic cod (*Gadus morhua*). SAW 55 Data Meeting. August 27-31, 2012. Working Paper 2. 44 p.
- Palmer MC. 2012b. Commercial catch-per-unit-effort (CPUE) indices for Gulf of Maine Atlantic cod (*Gadus morhua*). SAW 55 Data Meeting. August 27-31, 2012. Working Paper 9. 89 p.
- Pauly D. 1980. On the interrelationships between natural mortality, growth parameters, and mean environmental temperature in 175 fish stocks. J. Cons. Int. Explor. Mer.

39(2):175-192.

- Penttila JA, Gifford VM. 1976. Growth and mortality rates for cod from the Georges Bank and Gulf of Maine areas. International Commission for the Northwest Atlantic Fisheries Research Bulletin. 12:29-36.
- Pope JA, Margetts AR, Hamley JM, Aykuz EF. 1966. Manual of methods for fish stock assessment Part III: Selectivity of fishing gear. FAO Fish. Tech. Pap. (41) Rev. 1.
- Puvanendran, V., B.J. Laurel and J. A. Brown. 2008. Cannibalism of Atlantic cod *Gadus morhua* larvae and juveniles on first – week larvae. Aquatic Biology. 2: 113 – 118.
- Restrepo VR, Ortiz de Urbina J, Fromentin JM, Arrizabalaga H. 2007. Estimates of selectivity for eastern Atlantic bluefin tuna from catch curves. Col. Vol. Sci. Pap. ICCAT 60:937-348.
- Richardson, DE, Palmer MC, Smith B. 2012. The relationship of forage fish abundance to aggregations of Gulf of Maine Atlantic cod (*Gadus morhua*) and possible implications for catch-per-unit-effort indices. SAW 55 Data Meeting. August 27-31, 2012. Working Paper 4. 41 p.
- Rivard D, 1980. APL programs for stock assessment. Can. Tech. Rep. Fish. Aquat. Sci. 953: 103 p.
- Rivard D, 1982. APL programs for stock assessment (revised). Can. Tech. Rep. Fish. Aquat. Sci. 1091. 146 p.
- Robson DS, Chapman DG. 1961. Catch curves and mortality rates. Trans. Am. Fish. Soc. 90:181-189.
- Rowe S, Hutching JA, Bekkevold D, Rakitin A. 2004. Depensation, probability of fertilization, and the mating system of Atlantic cod (*Gadus morhua* L.). ICES Journal of Marine Science, 61: 1144 - 1150.
- SARC 55 (55th Stock Assessment Review Committee). 2012. 55th Stock Assessment Review Committee (SARC) Panel Summary Report. Available from: <http://www.nefsc.noaa.gov/saw/saw55/crd1301.pdf>.
- SAW 55 WG (55th Stock Assessment Workshop Working Group). 2012a. Report of the Data Meeting. SAW/SARC 55 Working Group. August 27-31, 2012. 18 pp.
- SAW 55 WG (55th Stock Assessment Workshop Working Group). 2012b. Report of the Models Issues Meeting. SAW/SARC 55 Working Group. October 15-19, 2012. 19 pp.
- SAW 55 WG (55th Stock Assessment Workshop Working Group). 2012c. Report of the Modeling and Reference Points Meeting. SAW/SARC 55 Working Group. 22 pp.
- Serchuk FM, Wigley SE. 1986. Assessment and status of the Georges Bank and Gulf of Maine Atlantic cod stocks – 1986. NMFS NEFSC Ref. Doc. 86-12. 84 p.

- Serchuk FM, Wigley SE. 1992. Assessment and Management of the Georges Bank Cod Fishery: An Historical Evaluation. *J. Northw. Atl. Fish. Sci.* 13: 25-52.
- Serchuk FM, Grosslein MD, Lough RG, Mountain DG, O'Brien L. 1994. Fishery and environmental factors affecting trends and fluctuations in the Georges Bank and Gulf of Maine Atlantic cod stocks – an overview. *ICES Mar. Sci. Symp.* 198:77-109.
- Sherman SA, Stepanek K, Sowles J. 2005. Maine – New Hampshire Inshore Groundfish Trawl Survey: Procedures and Protocols. Available from: <http://www.maine.gov/dmr/rm/rawl/reports/proceduresandprotocols.pdf>. 42 p.
- Siceloff L, Howell H. 2012. Fine-scale temporal and spatial distributions of Atlantic cod (*Gadus morhua*) on a western Gulf of Maine spawning ground. *Fish. Res.* *In press* (<http://dx.doi.org/10.1016/j.fishres.2012.04.001>).
- Smith BE, Link JS. 2010. The trophic dynamics of 50 finfish and 2 squid species on the northeast US continental shelf. NOAA Tech. Memo. NMFS-NE-216. 640 p.
- Tallack S. 2007. A description of tagging data from the Northeast Regional Cod Tagging Program (WPA3A) and preliminary applications of weighting and mixing analysis (WP3C). Groundfish Assessment Review Meeting (GARM) Data Meeting. October 29-November 2, 2007. Working Paper 3a and c. 17 p.
- Tallack S. 2006. Final Report of the Northeast Regional Cod Tagging Program. Submitted to the National Marine Fisheries Service. Contract No. EA133F-03-CN-0016. 100 p.
- Tallack S. 2009. Proceedings from a workshop to identify future research priorities for cod tagging in the Gulf of Maine. NMFS NEFSC Ref. Doc. 09-09. 76 p.
- Terceiro M. 2012. Modeling of NEFSC trawl survey indices for Gulf of Maine Atlantic cod. SAW 55 Data Meeting. August 27-31, 2012. Working Paper 7. 21 p.
- Waring G. 2012. Observations on marine mammals in the Gulf of Maine area. SAW 55 Data Meeting. August 27-31, 2012. Working Paper 19.
- Wigley, S.E. 1996. The Lorenz curve method applied to NEFSC bottom trawl survey data. NMFS NEFSC Ref. Doc. 96-05f. 11 p.
- Wigley SE, McBride HM, McHugh NJ. 2003. Length-weight relationships for 74 fish species collected during NEFSC research vessel bottom trawl surveys, 1992-9. NOAA Tech Memo NMFS NE 171. 26 p.
- Wigley SE, Rago PJ, Sosebee KA, Palka DL. 2007. The Analytic Component to the Standardized Bycatch Reporting Methodology Omnibus Amendment: Sampling Design, and Estimation of Precision and Accuracy (2nd Edition). NMFS NEFSC Ref. Doc. 07-09. 156 p.
- Wigley SE, Hersey P, Palmer JE. 2008. A description of the allocation procedure applied to the 1994 to 2007 commercial landings data NMFS NEFSC Ref. Doc. 08-18. 61 p.

- Wigley SE, Palmer MC, Legault C. 2012. A comparison of discard rates derived from 2011 at-sea monitoring and observer trips. SAW 55 Data Meeting. August 27-31, 2012. Working Paper 3. 44 p.
- Wileman DA, Ferro RST, Fonteye R, Millar RB (eds.). 1996. Manual of methods of measuring the selectivity of towed fishing gears. ICES Cooperative Research Report. No. 215.
- Wood SA. 2001. Report to MERI: Summary of Harbor Seal (*Phoca vitulina concolor*) Food Habits in Mid-Coast Maine: Summer 2000, Marine Environ. Research Institute, Blue Hill, ME, 12 pp.
- Wood A. 2012. Standardized LPUE for Gulf of Maine and George's Bank cod. SAW 55 Data Meeting. August 27-31, 2012. Working Paper 11. 11 p.

Tables

Table A.1. Summary of model inputs and formulations used to assess the Gulf of Maine Atlantic cod stock over the last eleven years. Notes: ¹1999-2000 commercial landings raised to account for commercial discards, ²1999-2001 commercial landings raised to account for commercial discards, ³Not known with certainty that MADMF time series included the spring 2002 survey, ⁴1999-2004 commercial landings were raised to account for commercial discards.

Year	Meeting	Model	Starting year	Catch data series				Survey series			Plus group
				Commercial landings	Commercial discards	Recreational landings	Recreational discards	NEFSC	MADMF	Commercial LPUE	
2001	SAW 33	VPA	1982	1982-2000 ¹		1982-2000		1982-2000	1982-2000	1982-1993	7+
2002	GARM I	VPA	1982	1982-2001 ²		1982-2001		1982-2002	1982-2002 ³	1982-1993	7+
2005	GARM II	VPA	1982	1982-2004 ⁴		1982-2004		1982-2005	1982-2005	1982-1993	7+
2008	GARM III	VPA	1982	1982-2007	1999-2007	1982-2007		1982-2008	1982-2008	1982-1993	11+
2011	SARC 53	ASAP	1982	1982-2010	1982-2010	1982-2010	1982-2010	1982-2010	1982-2010		9+

Table A.2. Summary of the results of the Gulf of Maine Atlantic cod assessments over the last eleven years and the resulting stock status determinations based on the existing biological reference points at the time of the assessment. *Notes:* ¹SR (BH) = Beverton-Holt stock recruitment; ²Stock status was determined using a different basis in 2001 (total biomass, 25% of BMSY; Applegate et al. 1998); ³YPR = Yield per recruit, based on 5-year averages of weights-at-age, maturity-at-age and selectivity-at-age, $F_{MSY}=F_{40\%}$. ⁴YPR = Yield per recruit, based on 3-year averages of weights-at-age, $F_{MSY}=F_{40\%}$.

Year	Meeting	SSB (mt) _{terminal}	F _{terminal}	F note	Reference point basis	SSB _{msy} (mt)	F _{msy}	MSY (mt)	Stock status
2001	SAW 33	13,100 (B=24,400)	0.73	F _{avg4-5}	SR (BH) ¹	8,000 (B _{MSY} =90,300 mt)	0.230	N/A	Not overfished, overfishing is occurring ²
2002	GARM I	22,040	0.47	F _{avg4-5}	SR (BH) ¹	82,830	0.225	16,600	Overfished, overfishing is occurring
2005	GARM II	18,800	0.63	F _{avg4-5}	SR (BH) ¹	82,830	0.225	16,600	Overfished, overfishing is occurring
2008	GARM III	33,877	0.46	F _{avg5-7}	YPR ³	58,248	0.237	10,014	Not overfished, overfishing is occurring
2011	SARC 53	11,868	1.14	F _{mult}	YPR ⁴	61,218	0.200	10,392	Overfished, overfishing is occurring

Table A.3. Summary of major regulatory actions that have affected the Gulf of Maine Atlantic cod fishery since 1973. For a more detailed summary of recent regulatory actions see Nies (2011).

Date	Regulatory action	Cod end minimum mesh size (in)	Minimum fish size (in)		Commercial trip limits	Recreational trip limits	Closures	Differential DAS Counting
			Commercial	Recreational				
01/01/73		4.5	?	?				
01/01/77	Groundfish FMP	5.125	16	16				
01/01/82			17	15				
01/01/83		5.5						
01/01/89			19	19				
04/01/92	Shrimp trawl fishery: Nordmore grate regulation, groundfish bycatch prohibited							
05/01/94	Amendment 5	6.0						DAS monitory w/ reduction schedule, mandatory reporting
05/01/96	Amendment 7			20				Accelerated DAS reduction
05/01/97	Framework 20			21	1000 lbs day for first 4 days, then 1500 lbs/day; no overall cap but RA had authority to reduce limit			
05/01/98	Framework 25				700 lbs/day; no overall cap but RA had authority to reduce limit		WGOM (Jeffreys Ledge, Stellwagen Bank)	
06/25/98					400 lbs/day; no overall cap but RA had authority to reduce limit			
02/01/99	Framework 26						Additional month-block closures for February to April	
05/01/99	Framework 27	6.5 square/6.0 diamond			200 lbs/day; no overall cap			
05/28/99					30 lbs/day			
08/03/99	Interim rule				100 lbs/day, 500 lbs max per trip; modifications to running clock			
01/05/00	Framework 31				400 lbs/day, 4000 lb/trip		Additional month-block closures for February	
06/01/00	Framework 33	6.5 square/6.5 diamond						
11/01/00							One month closure of Cashes Ledge	
05/01/02	Interim rule		22	23	500 lb/day, 4000 lb/trip	10 cod/person	Additional month-block closures for May - June 2003; Cashes Ledge Closed year round	20% reduction in DAS
06/01/02	Revised interim rule		19					
08/01/02	Emergency rule		22			5 - 10 cod/person (seasonal)		
05/01/04	Amendment 13				800 lb/day, 4000 lb/trip		WGOM, Cashes Ledge and rolling closures continued	Further reduction in DAS
05/01/06	Emergency rule				600 lb/day, 4000 lb/trip			
11/22/06	FW 42			24	800 lb/day, 4000 lb/trip	Possession prohibited November to March 31st		DAS counted 2:1 in inshore GOM
05/01/09	Interim rule					Possession prohibited November to April 15		
05/01/10	Amendment 16				None for sector vessels, varies in-season for common pool, handgear A and B vessels (50 lb/trip - 800 lb/day, 4000 lb/trip)	10 cod/person, Possession prohibited November to April 15	Some changes to rolling closures for sector vessels	DAS counted in 24 -hour blocks; no differential DAS counting except as AMs
05/01/11	Framework 45						Whaleback closure April 1 - June 30 (commercial and recreational)	
05/01/12	Framework 47			19		9 cod/person, Possession prohibited November to April 15		

Table A.4. Preliminary estimates of updated Atlantic cod gutted-to-live weight conversion factors summarized by quarter, sex and maturity stage. Raw data were provided by the Northeast Fisheries Science Center’s Cooperative Research Program (C. Sarro pers. comm.).

Class variable		N	Mean	Standard Deviation	Coefficient of Variation	Median	5th Percentile	95th Percentile
All		422	1.200	0.091	0.076	1.190	1.077	1.381
Quarter	1	123	1.170	0.076	0.065	1.154	1.077	1.308
	2	179	1.191	0.099	0.083	1.172	1.070	1.381
	3	120	1.244	0.077	0.062	1.235	1.144	1.387
	4	0						
Sex	Male	98	1.172	0.085	0.073	1.157	1.070	1.323
	Female	84	1.214	0.110	0.091	1.189	1.077	1.415
Maturity	Immature	5	1.125	0.086	0.076	1.125	1.050	1.263
	Developing	35	1.209	0.072	0.059	1.200	1.107	1.333
	Ripe	19	1.241	0.098	0.079	1.222	1.103	1.488
	Ripe and running	11	1.193	0.068	0.057	1.174	1.111	1.333
	Spent	7	1.119	0.033	0.030	1.133	1.077	1.160
	Resting	85	1.154	0.063	0.054	1.143	1.077	1.267
	Unknown	1	1.222			1.222	1.222	1.222

Table A.5. Summary of the number of Atlantic cod otoliths sampled from Northeast Fisheries Science Center (NEFSC) bottom trawl surveys from 1970 to 2012 by stock and age. Otoliths that have not been aged are not included in this summary.

Age	Georges Bank	Gulf of Maine
0	372	188
1	2353	1378
2	4112	2544
3	3919	2832
4	2813	2462
5	1556	1420
6	781	782
7	369	378
8	190	171
9	79	116
10	54	59
11	28	33
12	14	30
13	4	16
14	6	18
15	3	3
16	1	3
17		1
18	1	

Table A.6. Number of Atlantic cod maturity samples taken from the Northeast Fisheries Science Center (NEFSC) spring survey from 1970 to 2012 by year.

Year	Unknown	Male	Female	Total
1970	6	41	51	98
1971		23	40	63
1972	2	31	50	83
1974	1	35	66	102
1975	4	42	75	121
1976	3	75	71	149
1977		70	88	158
1978		37	64	101
1979	13	96	119	228
1980		35	56	91
1981	5	112	106	223
1982	4	74	91	169
1983	2	77	66	145
1984	1	40	65	106
1985		47	81	128
1986	1	44	56	101
1987	2	77	46	125
1988	32	64	59	155
1989	3	68	74	145
1990	1	56	57	114
1991	1	62	70	133
1992	1	51	61	113
1993		45	63	108
1994	1	61	45	107
1995		39	36	75
1996		58	60	118
1997		60	63	123
1998		73	55	128
1999	5	80	71	156
2000	9	78	70	157
2001	1	46	79	126
2002	3	121	135	259
2003		156	121	277
2004	2	23	40	65
2005		52	52	104
2006	7	63	59	129
2007		85	127	212
2008	1	60	79	140
2009	6	148	229	383
2010		118	130	248
2011		46	58	104
2012	8	152	177	337

Table A.7. Gulf of Maine Atlantic cod female maturity ogive. The time series average incorporated data collected the Northeast Fisheries Science Center (NEFSC) spring survey between 1970 and 2012.

Age (years)	Proportion Mature	Lower 95% CI	Upper 95% CI
0	0.03	0.02	0.03
1	0.09	0.08	0.11
2	0.29	0.26	0.31
3	0.61	0.59	0.64
4	0.86	0.84	0.88
5	0.96	0.95	0.97
6	0.99	0.99	0.99
7	1.00	1.00	1.00
8	1.00	1.00	1.00
9	1.00	1.00	1.00
10	1.00	1.00	1.00
11	1.00	1.00	1.00

Table A.8. Estimates of Gulf of Maine of Atlantic cod catch (mt) by fleet (commercial, recreational) and disposition (landed, discarded) from 1982 to 2011.

Year	Recreational discards (mt)	Recreational landings (mt)	Commercial discards (mt)	Commercial landings (mt)	Total catch (mt)
1982	8.1	2816.7	805.4	13465.9	17096.2
1983	17.6	1772.8	829.1	13867.4	16486.8
1984	16.6	1266.8	858.9	10725.3	12867.6
1985	16.9	2765.9	962.9	10645.3	14390.9
1986	10.1	1928.4	964.2	9669.6	12572.4
1987	48.0	3547.2	884.0	7526.2	12005.4
1988	13.5	1688.5	682.9	7948.2	10333.2
1989	76.1	1957.2	786.9	10550.7	13370.8
1990	66.7	2246.7	1560.6	15439.7	19313.7
1991	68.0	2287.2	663.9	17959.0	20978.1
1992	35.5	623.6	668.6	11019.4	12347.0
1993	101.9	1011.9	479.8	8366.7	9960.4
1994	100.6	721.7	207.5	8030.2	9060.1
1995	96.2	627.2	235.4	6606.8	7565.6
1996	81.0	498.6	157.2	7019.8	7756.7
1997	58.8	236.3	87.1	5432.1	5814.3
1998	72.2	353.1	78.5	4074.3	4578.1
1999	71.7	577.2	1021.9	1407.4	3078.1
2000	137.6	967.1	946.1	3771.8	5822.7
2001	227.5	1967.6	1545.4	4314.4	8054.9
2002	286.9	1254.8	1329.1	3638.3	6509.1
2003	282.4	1607.7	741.0	3865.6	6496.7
2004	201.4	1150.9	631.1	3782.3	5765.7
2005	267.3	1346.9	269.5	3557.6	5441.3
2006	194.0	702.3	342.3	3029.4	4268.0
2007	316.9	1042.2	178.4	3989.8	5527.3
2008	315.4	1267.2	349.2	5443.5	7375.2
2009	292.4	1357.1	752.3	5952.9	8354.7
2010	384.5	1758.2	170.8	5356.4	7669.9
2011	334.2	1799.1	98.8	4597.9	6830.0

Table A.9. Historical estimates of Gulf of Maine of Atlantic cod catch (mt) by fleet (commercial, recreational) and disposition (landed, discarded) from 1932 to 1981. *Estimates of both United States (US) and foreign fleet commercial landings are shown. No estimates of recreational catch are available prior to 1981 and no estimates of commercial discards are available pre-1982.*

Year	US recreational discards (mt)	US recreational catch (mt)	US commercial discards (mt)	US commercial landings (mt)	Foreign landings (mt)	Total catch (mt)
1932				5,858.0		5,858.0
1933				7,025.0		7,025.0
1934				11,619.0		11,619.0
1935				9,679.0		9,679.0
1936				7,442.0		7,442.0
1937				7,432.0		7,432.0
1938				7,547.0		7,547.0
1939				5,504.0		5,504.0
1940				5,836.0		5,836.0
1941				6,124.0		6,124.0
1942				6,679.0		6,679.0
1943				9,397.0		9,397.0
1944				10,516.0		10,516.0
1945				14,532.0		14,532.0
1946				9,248.0		9,248.0
1947				6,916.0		6,916.0
1948				7,462.0		7,462.0
1949				7,033.0		7,033.0
1950				5,062.0		5,062.0
1951				3,567.0		3,567.0
1952				3,011.0		3,011.0
1953				3,121.0		3,121.0
1954				3,411.0		3,411.0
1955				3,171.0		3,171.0
1956				2,693.0		2,693.0
1957				2,562.0		2,562.0
1958				4,670.0		4,670.0
1959				3,795.0		3,795.0
1960				3,448.0		3,448.0
1961				3,216.0		3,216.0
1962				2,989.0		2,989.0
1963				2,595.0		2,595.0
1964				3,217.4	25.0	3,242.4
1965				3,611.5	148.0	3,759.5
1966				3,841.1	384.0	4,225.1
1967				5,526.6	297.0	5,823.6
1968				6,076.0	61.0	6,137.0
1969				7,828.4	327.0	8,155.4
1970				7,511.7	449.0	7,960.7
1971				7,192.5	282.0	7,474.5
1972				6,786.1	141.0	6,927.1
1973				6,061.1	77.0	6,138.1
1974				7,425.4	125.0	7,550.4
1975				8,676.1	112.0	8,788.1
1976				9,877.7	16.0	9,893.7
1977				11,992.8		11,992.8
1978				11,890.1		11,890.1
1979				10,972.3		10,972.3
1980				12,514.9		12,514.9
1981	18.8	4,111.5		12,381.6		16,512.0

Table A.10. Coefficients of variation (CV) associated with the landings allocation procedure (AA tables, Wigley et al. 2008) for Gulf of Maine Atlantic cod commercial landings.

Year	CV
1994	0.003
1995	0.012
1996	0.003
1997	0.003
1998	0.003
1999	0.007
2000	0.003
2001	0.002
2002	0.003
2003	0.002
2004	0.003
2005	0.002
2006	0.002
2007	0.001
2008	0.001
2009	0.001
2010	0.003
2011	0.002

Table A.11. Relative differences between VTR and VMS-based allocation of Gulf of Maine Atlantic cod by stock and year (from Palmer and Wigley 2012).

Year	Stock	
	GBK	GOM
2004	0.7	-1.9
2005	2.2	-5.0
2006	0.2	-0.2
2007	0.8	-0.8
2008	0.6	-0.4
2009	1.0	-0.6
2010	2.0	-1.0
2011	2.0	-1.0

Table A.12. Estimates of total United States landings of Gulf of Maine Atlantic cod associated with ‘non-dealer’ transactions from 1994 to 2011. These estimates are obtained from information reported on Vessel Trip Reports (VTRs).

Year	Home consumption (mt)	Bait (mt)	LUMF (mt)	Total non-dealer transactions (mt)	Total commercial landings (mt)	Percentage of total dealer landings (%)
1994	0.9			0.9	8030.2	0.0
1995	3.5	0.1		3.5	6606.8	0.1
1996	8.3	0.1		8.4	7019.8	0.1
1997	3.2			3.2	5432.1	0.1
1998	3.3	0.0		3.3	4074.3	0.1
1999	4.0	0.0		4.1	1407.4	0.3
2000	5.3	0.0		5.4	3771.8	0.1
2001	6.7	0.2		6.9	4314.4	0.2
2002	6.6			6.6	3638.3	0.2
2003	6.3			6.3	3865.6	0.2
2004	4.0			4.0	3782.3	0.1
2005	3.1	0.0		3.1	3557.6	0.1
2006	2.4			2.4	3029.4	0.1
2007	1.6	0.1		1.7	3989.8	0.0
2008	2.0			2.0	5443.5	0.0
2009	1.2	0.0		1.2	5952.9	0.0
2010	3.5	0.0	0.5	4.0	5356.4	0.1
2011	0.7	0.1	0.5	1.3	4597.9	0.0

Table A.13. Total number of Gulf of Maine Atlantic cod biological samples taken from commercial landings by market category and year between 1969 and 2011.

Year	Scrod (0814)				Market (0813)				Large (0811)				Total	Total lengths (excludes unclassified)	Sampling intensity (lengths/sample)	
	Quarter				Quarter				Quarter							
	1	2	3	4	1	2	3	4	1	2	3	4				
1969																
1970					1									1	100	100.0
1971																
1972																
1973																
1974	1											1		2	203	101.5
1975		1		1										2	248	124.0
1976																
1977	1	1	3	3		1	2	1		1	1			14	2,525	180.4
1978	3	2	1		2	2	2	1				1		14	2,256	161.1
1979	1		1	2		1	2	1						8	755	94.4
1980	3	1	1											5	364	72.8
1981	1	1	1	3			1	3				1		11	1,189	108.1
1982	2	3	3	2	2	2	3	1		2	1	2		23	3,848	167.3
1983	3	3	3	3	3	3	3	1	1	2	2	2		29	5,241	180.7
1984	7	5	6	7	4	3	5	6	1	6	3	2		55	3,925	71.4
1985	5	6	7	5	9	6	7	4	7	5	3	6		70	5,284	75.5
1986	5	5	6	3	5	6	8	3	1	5	4	3		54	4,069	75.4
1987	5	4	3	4	4	5	3	5	4	2	3	1		43	3,188	74.1
1988	4	2	4	4	1	5	3	5	1	2	2			33	2,619	79.4
1989	3	3	4	3	4	2	5	4	2	1	1	1		33	2,718	82.4
1990	3	7	3	5	4	7	4	3		2	1			39	2,981	76.4
1991	2	10	4	4	5	11	12	3		3	3	1		58	4,676	80.6
1992	2	8	6	3	6	7	7	3	3	1	1	4		51	4,086	80.1
1993	3	3	3	1	1	2	4	1	1	1	2	1		23	1,686	73.3
1994		2	2	4	1	6	3	5		2	3	2		30	2,658	88.6
1995	4	3	2	4	2	8	2	2		3		1		31	2,557	82.5
1996	5	4	7	9	6	9	11	11	1	2	3	3		71	6,486	91.4
1997	7	13	3	10	12	11	10	9	2	8	2	2		89	7,559	84.9
1998	4	7		3	9	9	9	5	1		2	1		50	4,536	90.7
1999	6				3	1	1		2					13	1,073	82.5
2000	13	6	5	7	16	14	5	9				1		76	5,921	77.9
2001	4	4	4	7	4	10	8	16	2	15	18	20		112	7,117	63.5
2002	3	2		1	16	3	6	5	50	8	16	19		129	5,263	40.8
2003	5	1	17	8	14	8	25	19	50	34	34	33		248	11,479	46.3
2004	17	11	6	22	18	23	15	15	37	20	11	27		222	11,210	50.5
2005	23	29	33	16	14	15	22	19	21	41	72	64		369	10,163	27.5
2006	15	8	8	3	17	21	18	12	48	49	62	63		324	10,770	33.2
2007	10	6	11	8	7	14	18	17	43	73	102	60		371	10,623	28.6
2008	13	7	5	7	12	15	13	11	58	72	73	71		357	10,922	30.6
2009	9		2	14	10	17	20	37	61	97	114	135		516	14,871	28.8
2010	4	2		9	30	22	42	21	79	52	77	33		371	17,451	47.0
2011	6	7	3	13	23	33	32	36	23	71	49	41		337	18,682	55.4

Table A.14. Total numbers of Gulf of Maine Atlantic cod lengths sampled from commercial landings by market category and year between 1969 and 2011. Sampling intensity is expressed as metric tons landings per 100 lengths sampled (*200 metric tons per 100 lengths is an unofficial NAFO/ICNAF standard*). Cells shaded in grey indicate where lengths were aggregated semi-annually. Cells shaded orange indicate where lengths were aggregated annually. Aggregation occurred when length sampling was insufficient; a general criterion of 100 lengths/block was used to determine sufficiency.

Year	Scrod (0814)				Market (0813)				Large (0811)				Unclassified (0815)				Total lengths	Landings (mt)	Metric tons/100 lengths
	1	2	3	4	1	2	3	4	1	2	3	4	1	2	3	4			
1969																114	114	7,828	6867.0
1970					100									287			387	7,512	1941.0
1971																	0	7,193	
1972																	0	6,786	
1973																	0	6,061	
1974	102							101									203	7,425	3657.8
1975		186		62													248	8,676	3498.4
1976														101		56	157	9,878	6291.5
1977	101	66	402	1012		277	371	64		80	152						2,525	11,993	475.0
1978	407	455	65		370	304	500	100			55						2,256	11,890	527.0
1979	56		58	116		100	237	188									755	10,972	1453.3
1980	213	100	51											212			576	12,515	2172.7
1981	52	57	81	236				82	471			210					1,189	12,382	1041.3
1982	401	488	484	308	418	309	665	345		208	64	158		97	102	122	4,169	13,466	323.0
1983	712	626	578	253	396	1021	583	200		56	205	514	97		53		5,294	13,867	261.9
1984	344	271	342	378	396	264	443	551		75	552	204	105	94			4,019	10,725	266.9
1985	263	352	449	241	837	565	677	351		542	341	263	403				5,284	10,645	201.5
1986	229	264	319	160	520	608	834	329		75	279	269	183				4,069	9,670	237.6
1987	281	232	165	271	344	490	351	399		157	150	258	90				3,188	7,526	236.1
1988	298	99	215	249	59	539	291	481		59	194	135					2,619	7,948	303.5
1989	154	170	201	174	401	204	506	409		195	102	104	98				2,718	10,551	388.2
1990	156	362	165	260	409	715	370	300			136	108					2,981	15,440	517.9
1991	100	533	192	215	514	1034	1137	275			302	273	101				4,676	17,959	384.1
1992	118	443	320	180	633	725	592	263		297	142	75	298				4,086	11,019	269.7
1993	159	173	174	55	97	173	393	106		65	87	141	63		67		1,753	8,367	477.3
1994		102	107	181	97	576	324	567			184	322	198				2,658	8,030	302.1
1995	211	196	107	249	170	807	215	224			280		98				2,557	6,607	258.4
1996	278	275	491	691	596	961	1165	1178		68	200	303	280				6,486	7,020	108.2
1997	520	848	188	751	1235	1071	991	880		190	539	201	145				7,559	5,432	71.9
1998	295	383		101	911	951	1103	436		99		175	82				4,536	4,074	89.8
1999	385				311	108	58			211							1,073	1,407	131.2
2000	694	304	294	426	1588	1167	409	924					115				5,921	3,772	63.7
2001	189	215	216	404	428	984	697	1548		172	474	892	898				7,117	4,314	60.6
2002	106	80		39	1365	260	411	395		1192	397	524	494				5,263	3,638	69.1
2003	254	66	214	73	1121	705	1762	1402		1179	1432	1583	1688				11,479	3,866	33.7
2004	361	299	233	73	1384	1887	1288	994		2049	1419	283	940	25			11,235	3,782	33.7
2005	73	193	324	506	919	1095	1384	1362		790	709	1330	1478		61	180	10,404	3,558	34.2
2006	494	167	294	125	1291	1412	1075	753		1552	871	1348	1388				10,770	3,029	28.1
2007	291	174	315	293	584	1188	1521	1488		654	811	1887	1417			66	10,689	3,990	37.3
2008	536	251	203	85	969	1403	1196	927		712	1314	1753	1573				10,922	5,443	49.8
2009	407		62	141	800	1601	1791	2601		954	1656	2304	2554				14,871	5,953	40.0
2010	150	53		199	2679	1762	2788	1741		1428	2106	2561	1984				17,451	5,356	30.7
2011	287	320	144	577	2005	2848	2674	3260		1141	2250	1884	1292				18,682	4,598	24.6

Table A.15. Total numbers of Gulf of Maine Atlantic cod ages sampled from commercial landings by quarter between 1977 and 2011.

Year	Quarter				Total	Landings (mt)	Metric tons/100 ages
	1	2	3	4			
1977	20	114	229	205	568	11992.8	2111.4
1978	124	124	115	20	383	11890.1	3104.5
1979	10	20	48	52	130	10972.3	8440.2
1980	35	27	15		77	12514.9	16253.1
1981	12	15	67	170	264	12381.6	4690.0
1982	194	237	251	183	865	13465.9	1556.7
1983	277	513	400	158	1348	13867.4	1028.7
1984	245	350	296	337	1228	10725.3	873.4
1985	446	377	397	323	1543	10645.3	689.9
1986	243	360	398	173	1174	9669.6	823.6
1987	252	229	226	228	935	7526.2	804.9
1988	131	223	187	196	737	7948.2	1078.5
1989	206	129	203	165	703	10550.7	1500.8
1990	140	302	171	150	763	15439.7	2023.6
1991	126	447	385	152	1110	17959.0	1617.9
1992	220	298	264	178	960	11019.4	1147.9
1993	72	130	186	49	437	8366.7	1914.6
1994	21	195	149	308	673	8030.2	1193.2
1995	144	311	101	126	682	6606.8	968.7
1996	190	315	426	449	1380	7019.8	508.7
1997	395	632	331	285	1643	5432.1	330.6
1998	192	325	276	199	992	4074.3	410.7
1999	227	27	11		265	1407.4	531.1
2000	639	481	205	396	1721	3771.8	219.2
2001	280	574	674	950	2478	4314.4	174.1
2002	1320	301	437	347	2405	3638.3	151.3
2003	1046	1111	1948	1525	5630	3865.6	68.7
2004	1880	1011	425	228	3544	3782.3	106.7
2005	494	644	1117	1287	3542	3557.6	100.4
2006	1109	806	1225	1197	4337	3029.4	69.9
2007	719	1020	1138	1030	3907	3989.8	102.1
2008	858	1225	1213	1173	4469	5443.5	121.8
2009	947	1407	1684	2222	6260	5952.9	95.1
2010	1335	1235	1856	1103	5529	5356.4	96.9
2011	735	1867	1555	1412	5569	4597.9	82.6

Table A.16. Percent of Gulf of Maine Atlantic cod length observations missing corresponding age information by market category and quarter. Cells shaded in grey indicate where lengths were aggregated semi-annually. Cells where the imputation percentage exceeded 5% are highlighted in bold italics. Cells where no imputation was required are null.

Year	Scrod (0814)				Market (0813)				Large (0811)			
	Quarter				Quarter				Quarter			
	1	2	3	4	1	2	3	4	1	2	3	4
1982	0.5	0.4	3.3	0.3					<i>22.6</i>		<i>12.2</i>	
1983		0.2							<i>1.1</i>		<i>0.2</i>	
1984			0.3	0.3							0.5	1.0
1985									0.4		1.1	0.2
1986									<i>0.8</i>			3.8
1987									0.6		<i>0.6</i>	
1988	<i>1.3</i>							0.8			<i>2.2</i>	
1989								<i>18.8</i>		<i>19.6</i>	<i>2.5</i>	
1990												
1991	<i>44.0</i>		4.7	0.9	2.5		4.3		4.3		<i>11.4</i>	<i>33.7</i>
1992	1.7								<i>5.4</i>	<i>12.0</i>	<i>10.2</i>	
1993			0.4		<i>8.1</i>		0.5	<i>12.3</i>	2.6		<i>9.3</i>	
1994			0.9				0.3		<i>19.6</i>		<i>7.5</i>	1.0
1995	<i>21.3</i>				1.2				<i>0.7</i>		<i>28.6</i>	
1996	3.6				0.2						1.0	<i>5.0</i>
1997		0.7		0.3	0.5				<i>14.7</i>	0.4		2.1
1998		<i>5.7</i>							4.8			
1999											<i>2.8</i>	
2000	0.1										<i>2.6</i>	
2001									1.7	0.6	0.2	0.1
2002									0.3	1.0		
2003			1.0						0.4	0.1	0.1	0.1
2004		0.7							0.1		1.1	0.7
2005									0.4	0.1	0.3	0.1
2006									0.2	0.9	0.3	0.5
2007									0.6	0.1	0.7	0.4
2008										0.1	0.2	
2009			0.5				0.2			0.2		
2010											0.0	0.1
2011												

Table A.17. Total Gulf of Maine Atlantic cod commercial landings-at-age (numbers) from 1982 to 2011.

Year	Age0	Age1	Age2	Age3	Age4	Age5	Age6	Age7	Age8	Age9	Age10	Age11	Age12	Age13	Age14	Age15	Age16
1982		27,609	1,335,509	1,634,173	1,116,072	619,571	51,241	69,146	59,375	43,415	32,683	6,285	898				
1983			833,083	2,413,843	1,067,910	627,331	407,393	44,212	57,669	25,845	12,747	3,800	3,515	1,719	2,599		
1984		2,782	425,538	1,227,232	1,504,575	396,710	195,918	96,402	9,105	16,794	14,229	11,957	2,335	3,863	1,235		
1985			387,614	1,440,985	1,002,193	615,000	123,315	73,198	32,430	3,962	10,619	2,438	4,573	1,583	470		
1986			85,363	2,187,322	818,717	239,742	161,736	38,700	27,497	19,813	4,745	1,497	3,940	2,434	306		
1987		442	193,735	627,766	1,116,907	267,706	64,579	45,981	5,481	8,410	9,270	182	607		2,129		
1988			167,468	1,356,369	907,960	400,942	58,792	21,864	20,247	3,257	2,438	1,213			606		
1989			322,130	1,486,592	1,354,890	451,857	70,570	58,876	7,931	2,238	9,000	3,945		1,127	1,127		
1990			210,618	3,403,626	2,227,578	452,797	151,887	25,246	24,675	7,680	16,034	11,764	2,353	3,597			
1991			198,915	609,915	4,543,525	904,421	138,556	42,961	25,983	7,877	4,698	2,571					
1992			302,552	527,720	432,280	1,969,905	213,021	77,420	5,837	4,488	1,042						
1993			25,866	1,543,228	729,548	92,745	464,198	37,780	11,264								
1994			29,014	1,055,313	1,170,244	240,940	63,586	69,917	28,114	6,108	384	1,008					
1995			183,724	938,703	1,056,404	207,195	28,494	6,521	17,992	580	2,228						
1996			55,763	507,349	1,763,068	375,559	35,144	3,903	413	845							
1997			77,455	434,378	435,036	800,750	67,415	5,368	2,080	393	636						
1998			87,919	391,916	544,744	139,369	187,088	27,507	4,853	1,495	762						
1999			2,858	179,688	191,438	66,127	23,995	22,398	7,504	1,035							
2000			102,341	258,469	501,545	124,105	66,295	9,007	6,465								
2001			43,737	471,763	326,442	206,475	65,902	38,490	5,509	8,803	1,006						
2002			1,439	111,287	433,957	170,415	102,971	41,667	12,019	3,750	4,055	434	80		40		
2003			8,113	47,543	198,476	380,859	120,697	52,001	19,769	9,173	4,250	2,812	472				
2004			492	142,749	130,172	220,142	170,502	52,305	26,442	13,941	6,789	1,414	620				
2005			1,217	37,890	423,154	64,419	178,040	83,220	21,459	12,366	5,056	3,125	1,817	500			
2006			777	115,306	181,958	300,653	21,412	62,692	29,111	10,477	5,994	2,537	1,242	953	180		
2007			5,209	95,694	629,852	99,105	178,429	5,952	15,582	7,698	3,753	1,468	1,323	1,174	126	345	
2008			4,142	283,069	465,757	600,316	53,944	82,494	2,490	6,652	3,224	986	473	367	234	104	21
2009			2,700	283,610	718,934	333,800	199,827	16,653	20,518	857	2,311	1,072	952	224	127	61	49
2010			1,683	121,449	578,192	463,641	114,076	59,845	8,069	2,947	446	476	162	112	17	28	
2011			534	97,964	296,737	396,070	256,786	26,149	29,090	4,906	1,177	196	538	68	178		

Table A.18. Coefficients of variation (CV) associated with the estimates of Gulf of Maine Atlantic cod commercial landings numbers-at-age from 1982 to 2011. CVs greater than 0.3 are shaded grey.

Year	Age 1	Age 2	Age 3	Age 4	Age 5	Age 6	Age 7	Age 8	Age 9	Age 10	Age 11	Age 12	Age 13	Age 14	Age 15	Age 16
1984	0.7443	0.12	0.04	0.02	0.04	0.06	0.06	0.17	0.16	0.22	0.20	0.39	0.29	0.69		
1985		0.08	0.06	0.04	0.03	0.05	0.05	0.10	0.25	0.14	0.27	0.35	0.48	0.76		
1986		0.18	0.05	0.04	0.06	0.08	0.14	0.13	0.20	0.44	0.56	0.37	0.65	0.89		
1987	1.3501	0.19	0.07	0.04	0.07	0.09	0.15	0.29	0.28	0.43	0.90	0.44		0.68		
1988		0.29	0.06	0.05	0.06	0.09	0.15	0.24	0.48	0.81	0.81			1.32		
1989		0.38	0.08	0.09	0.07	0.14	0.24	0.33	0.56	0.23	0.34		0.68	0.69		
1990		0.26	0.07	0.08	0.13	0.24	0.47	0.36	0.41	0.26	0.28	0.67	0.70			
1991		0.23	0.15	0.04	0.11	0.12	0.23	0.31	0.27	1.02	0.64					
1992		0.18	0.20	0.13	0.06	0.11	0.18	0.62	0.56	0.88						
1993		0.89	0.09	0.18	0.29	0.11	0.34	0.41								
1994		0.49	0.10	0.07	0.27	0.25	0.21	0.22	0.64	1.02	0.89					
1995		0.25	0.12	0.09	0.10	0.35	0.23	0.21	1.05	0.61						
1996		0.27	0.10	0.04	0.14	0.20	0.28	0.95	0.69							
1997		0.20	0.09	0.07	0.06	0.14	0.32	0.27	0.62	0.60						
1998		0.16	0.11	0.07	0.15	0.15	0.27	0.37	0.49	0.99						
1999			0.19	0.12	0.31	0.36	0.23	0.17	0.58							
2000		0.14	0.08	0.06	0.12	0.23	0.49	0.55								
2001		0.24	0.06	0.07	0.08	0.11	0.14	0.30	0.28	0.59						
2002		1.11	0.22	0.05	0.09	0.07	0.11	0.15	0.29	0.26	0.48	1.21		1.38		
2003		0.35	0.17	0.05	0.03	0.06	0.07	0.10	0.17	0.19	0.23	0.46				
2004		1.38	0.11	0.07	0.07	0.06	0.09	0.13	0.21	0.23	0.49	0.75				
2005		0.66	0.15	0.05	0.08	0.09	0.08	0.12	0.12	0.15	0.21	0.26	0.42			
2006		1.02	0.17	0.06	0.04	0.14	0.09	0.09	0.14	0.11	0.17	0.22	0.27	0.56		
2007		0.49	0.13	0.04	0.08	0.10	0.27	0.19	0.12	0.15	0.25	0.23	0.27	0.69	0.46	
2008		0.72	0.10	0.05	0.05	0.13	0.08	0.39	0.16	0.17	0.29	0.38	0.44	0.56	0.80	1.43
2009		0.52	0.10	0.05	0.09	0.07	0.18	0.12	0.25	0.17	0.26	0.26	0.40	0.59	0.90	1.01
2010		0.50	0.12	0.04	0.04	0.08	0.10	0.13	0.16	0.38	0.34	0.66	0.67	1.38	1.42	
2011		0.28	0.04	0.02	0.01	0.01	0.02	0.02	0.07	0.14	0.34	0.26	0.72	0.45		
Average	1.05	0.43	0.11	0.06	0.10	0.13	0.19	0.27	0.35	0.43	0.42	0.46	0.50	0.82	0.90	1.22

Table A.19. Mean weights-at-age (kg) of commercially landed Gulf of Maine Atlantic cod from 1982 to 2011.

Year	Age 0	Age 1	Age 2	Age 3	Age 4	Age 5	Age 6	Age 7	Age 8	Age 9	Age 10	Age 11	Age 12	Age 13	Age 14	Age 15	Age 16
1982		0.831	1.177	1.669	2.790	5.006	7.097	9.580	9.945	12.789	19.365	16.480	22.443				
1983			1.172	1.621	2.428	3.812	6.058	5.982	10.480	11.548	11.138	18.890	12.669	24.552	22.224		
1984		0.569	1.179	1.656	2.679	3.568	5.563	8.541	10.290	13.711	14.485	14.318	15.430	17.886	19.285		
1985			1.312	1.740	2.820	4.528	5.610	8.436	11.238	12.479	14.280	13.394	16.112	16.739	22.012		
1986			1.392	1.819	2.905	4.691	6.272	7.994	9.826	13.592	13.496	15.888	15.808	20.232	16.834		
1987		0.998	1.369	1.719	3.252	4.805	6.912	9.318	10.769	14.810	16.101	13.418	8.066		22.379		
1988			1.293	1.943	2.448	5.282	5.315	6.374	9.951	10.434	17.787	9.857			21.886		
1989			1.314	1.763	3.055	4.242	5.943	9.379	13.425	16.500	20.410	22.606		27.911	27.896		
1990			1.247	1.660	2.238	4.380	7.816	11.229	12.270	15.999	16.344	22.690	23.134	22.138			
1991			1.489	1.834	2.412	4.031	7.164	9.689	12.261	15.093	6.203	24.937					
1992			1.608	1.941	2.899	3.070	5.699	10.984	10.766	13.418	19.072						
1993			1.356	1.930	2.350	4.595	5.802	9.649	13.673								
1994			1.434	1.955	3.186	3.349	6.350	7.787	12.422	10.012	22.008	22.643					
1995			1.588	1.774	2.838	5.187	7.054	11.466	13.223	19.756	23.143						
1996			1.746	2.258	2.337	3.532	7.523	11.759	14.795	16.331							
1997			1.846	2.291	3.093	3.162	4.829	9.027	12.177	15.625	17.749						
1998			1.396	2.020	2.726	4.025	4.376	7.235	12.111	17.500	15.060						
1999			1.545	1.741	2.539	3.390	5.049	7.563	10.220	12.279							
2000			1.736	2.608	3.635	4.678	6.158	5.600	8.939								
2001			1.937	2.556	3.400	5.036	6.544	7.684	9.213	8.945	17.660						
2002			1.326	2.706	3.378	4.269	6.300	7.072	8.965	10.167	10.786	15.353	17.249		18.746		
2003			1.871	2.475	3.279	4.321	5.544	7.584	8.892	10.909	12.121	13.709	14.362				
2004			1.648	2.689	3.686	4.261	5.976	7.590	9.902	12.654	14.059	11.423	22.553				
2005			1.926	2.274	3.118	4.584	4.793	6.447	8.066	11.054	13.942	14.901	15.362	19.605			
2006			2.671	2.540	3.437	3.877	4.905	5.673	7.605	9.709	12.724	16.000	15.761	20.480	20.326		
2007			2.090	2.616	3.317	4.053	5.014	6.518	7.182	10.140	12.199	13.344	14.213	17.126	21.784	21.757	
2008			1.848	2.768	3.145	3.811	4.777	6.036	6.106	8.583	11.258	13.800	16.189	19.251	19.918	18.735	25.984
2009			1.939	2.766	3.532	3.972	4.775	6.007	8.367	11.208	10.805	12.934	15.971	15.803	22.452	22.459	22.812
2010			2.228	2.731	3.528	4.268	4.874	5.550	8.478	10.152	11.016	13.209	12.519	16.891	20.103	16.834	
2011			1.746	2.724	3.389	4.094	4.988	5.934	6.076	11.750	12.190	17.376	17.827	23.845	19.502		
Average		0.799	1.614	2.160	2.995	4.196	5.836	7.990	10.254	12.755	14.823	16.056	16.216	20.189	21.096	19.946	24.398

Table A.20. Fractions of the total Gulf of Maine Atlantic cod observed to have been discarded by the commercial fishery from 1989 to 2011, broken down by gear type. Gears contributing greater than 5% of the total observed discards in any year are shaded grey.

Year	Total observed discards (mt)	Fraction of total observed discards								
		Longline	Handline	Otter trawl (mt)		Shrimp trawl	Sink Gillnet (mt)			Other
				Small mesh (< 5.5")	Large mesh (>= 5.5")		Small mesh (< 5.5")	Large mesh (5.5 - 7.99")	Extra large mesh (>= 8.0")	
1989	4.1	0.00	0.00	0.03	0.37	0.37	0.00	0.23	0.00	0.00
1990	5.7	0.00	0.00	0.00	0.37	0.34	0.00	0.29	0.00	0.00
1991	11.3	0.00	0.00	0.00	0.23	0.14	0.00	0.63	0.00	0.00
1992	9.7	0.01	0.00	0.00	0.35	0.06	0.00	0.58	0.00	0.00
1993	4.6	0.01	0.00	0.00	0.21	0.02	0.00	0.76	0.00	0.00
1994	1.0	0.00	0.00	0.00	0.24	0.10	0.00	0.62	0.04	0.01
1995	2.0	0.00	0.00	0.10	0.50	0.02	0.00	0.33	0.06	0.00
1996	1.1	0.00	0.01	0.10	0.12	0.01	0.00	0.65	0.11	0.01
1997	0.4	0.00	0.00	0.06	0.21	0.02	0.00	0.62	0.07	0.03
1998	0.9	0.00	0.00	0.00	0.01	0.00	0.00	0.96	0.02	0.01
1999	11.3	0.00	0.00	0.02	0.07	0.00	0.00	0.91	0.00	0.00
2000	11.3	0.00	0.00	0.00	0.68	0.00	0.00	0.31	0.01	0.00
2001	14.5	0.00	0.00	0.00	0.66	0.00	0.00	0.32	0.01	0.00
2002	21.3	0.00	0.00	0.04	0.65	0.00	0.00	0.28	0.03	0.00
2003	36.5	0.02	0.00	0.04	0.63	0.00	0.00	0.24	0.06	0.00
2004	34.0	0.00	0.00	0.02	0.34	0.00	0.00	0.43	0.21	0.00
2005	28.1	0.16	0.00	0.07	0.36	0.00	0.00	0.31	0.09	0.00
2006	14.3	0.17	0.00	0.04	0.61	0.00	0.00	0.16	0.02	0.00
2007	13.2	0.14	0.00	0.01	0.67	0.00	0.00	0.14	0.03	0.00
2008	33.3	0.06	0.00	0.01	0.86	0.00	0.00	0.05	0.02	0.00
2009	80.9	0.02	0.00	0.00	0.86	0.00	0.00	0.10	0.01	0.00
2010	33.8	0.03	0.00	0.01	0.61	0.00	0.00	0.26	0.07	0.01
2011	39.4	0.12	0.04	0.01	0.59	0.00	0.00	0.21	0.02	0.00

Table A.21. Preliminary estimates of Gulf of Maine Atlantic cod commercial handline discards from SAW 53 (NEFSC 2012).

Year	Trips	Handline (mt)	CV
1989			
1990			
1991			
1992	2	0.0	
1993			
1994	2		
1995	1		
1996	2		
1997			
1998			
1999	1		
2000			
2001			
2002			
2003	1		
2004	3	0.0	
2005	4	34.4	0.69
2006	2	0.0	
2007	5	6.9	0.62
2008			
2009	3	75.9	0.49
2010	10	44.1	0.98
2011	30		

Table A.22. Number of Ruhl and haddock separator trawl trips recorded in the commercial dealer data and in the at-sea observer data from the Gulf of Maine. Fractional trips in the dealer data are a function of the stock allocation process used to partition dealer-reported landings to stock area.

Year	NEGEAR	Number of dealer trips	Number of observed trips
2009	054	6.0	
2009	057		2
2010	054	0.3	
2010	057	12.1	17
2011	054	1.0	
2011	057	5.9	31

Table A.23. Total number of Gulf of Maine trips (statistical areas 464, 465, 467, 511-515) observed from 1989 to 2011, summarized by gear type. *The 2010-11 numbers include trips observed by both at-sea monitors and observers.*

Year	Longline	Otter trawl		Shrimp trawl	Sink Gillnet		Total
		Small mesh (< 5.5")	Large mesh (>= 5.5")		Large mesh (5.5" - 7.99")	Extra large mesh (>= 8.0")	
1989		23	44	40	84		191
1990		8	26	31	120		185
1991	2	29	53	52	801		937
1992	9	15	45	82	896		1047
1993	2	6	17	81	560		666
1994			9	77	82	7	175
1995		30	29	73	62	14	208
1996		40	19	35	39	10	143
1997		3	7	16	31	5	62
1998			7		78	6	91
1999		11	25		70	8	114
2000			122		70	19	211
2001		4	136	3	39	21	203
2002		34	199		62	25	320
2003	14	19	278	15	254	95	675
2004	8	68	321	12	587	340	1336
2005	58	69	534	17	505	251	1434
2006	36	24	209	20	109	35	433
2007	36	16	234	14	92	46	438
2008	20	12	260	19	130	49	490
2009	35	22	428	12	271	30	798
2010	52	30	685	15	1080	379	2241
2011	80	25	1098	1	1382	264	2850

Table A.24. Estimates of total Gulf of Maine Atlantic cod commercial discards (mt) by gear from 1982 to 2011 by gear. Estimates from 1989 to 2011 were estimated using an approach consistent with the Standardized Bycatch Report Methodology (Wigley et al., 2007). Estimates from 1982 to 1988 were hindcasted using an approach documented in this report. *Gear-specific estimates do not account for survival of discarded fish.*

Year	Longline	Otter trawl		Shrimp trawl	Sink Gillnet		Total	Total w/ discard survival
		Small mesh (< 5.5")	Large mesh (≥ 5.5")		Large mesh (5.5" - 7.99")	Extra large mesh (≥ 8.0")		
1982			882.9	144.0	108.3		1135.2	805.4
1983			904.5	160.1	104.9		1169.4	829.1
1984			861.4	228.6	120.0		1209.9	858.9
1985			943.4	311.2	105.9		1360.5	962.9
1986			853.5	380.6	125.5		1359.5	964.2
1987			774.1	345.9	125.1		1245.0	884.0
1988			612.0	216.7	128.5		957.2	682.9
1989		6.1	677.3	256.4	161.2		1101.1	786.9
1990		0.9	1567.6	410.7	219.0		2198.2	1560.6
1991	0.3	0.8	621.1	205.2	106.0		933.5	663.9
1992	8.0	0.0	778.7	48.9	108.2		943.8	668.6
1993	281.7	0.0	370.8	6.3	153.6		812.4	479.8
1994			163.8	7.5	105.1	4.3	280.8	207.5
1995		8.3	152.5	4.0	129.7	20.3	314.9	235.4
1996		3.3	25.1	3.0	145.2	23.7	200.4	157.2
1997		16.6	27.9	4.7	59.1	6.8	115.0	87.1
1998			11.6		82.4	5.5	99.5	78.5
1999		11.6	826.5		536.0	8.1	1382.1	1021.9
2000			789.0		473.8	18.5	1281.3	946.1
2001		0.2	873.0	0.0	1113.5	54.2	2040.9	1545.4
2002		16.4	868.6		828.6	58.4	1772.0	1329.1
2003	66.4	22.0	553.8	2.6	321.8	71.0	1037.6	741.0
2004	7.9	2.9	532.4	0.9	231.8	84.6	860.6	631.1
2005	123.9	3.8	166.0	1.1	109.5	26.7	431.0	269.5
2006	47.7	2.6	337.7	0.3	94.3	15.8	498.4	342.3
2007	67.3	2.0	102.6	0.9	83.6	19.3	275.7	178.4
2008	58.4	6.1	343.1	0.2	84.8	21.8	514.5	349.2
2009	19.1	2.1	719.9	0.1	263.2	37.4	1041.8	752.3
2010	11.6	6.3	159.6	0.3	52.6	10.6	241.1	170.8
2011	31.9	4.6	77.9	0.0	34.5	3.7	152.6	98.8

Table A.25. Coefficients of variation (CV) for the Gulf of Maine Atlantic cod commercial discard (mt) estimates from 1989 to 2011 by gear; CVs greater than 0.3 are shaded in grey. CVs are not available for hindcasted discards (pre-1989).

Year	Longline	Otter trawl		Shrimp trawl	Sink Gillnet		Total
		Small mesh (< 5.5")	Large mesh (>= 5.5")		Large mesh (5.5" - 7.99")	Extra large mesh (>= 8.0")	
1989		0.67	0.34	0.25	0.29		0.22
1990		0.79	0.37	0.42	0.23		0.28
1991	0.40	0.60	0.37	0.32	0.10		0.26
1992	0.64	3.72	0.33	0.24	0.07		0.27
1993	0.20		0.44	0.13	0.09		0.22
1994			0.63	0.15	0.32	0.75	0.38
1995		0.24	0.59	0.24	0.26	0.45	0.31
1996		2.84	0.91	0.34	0.30	0.28	0.25
1997		0.25	0.44	0.41	0.42	0.85	0.25
1998			0.55		0.28	0.95	0.25
1999		0.62	0.56		0.37	0.51	0.36
2000			0.28		0.27	0.31	0.20
2001		1.84	0.27		0.52	0.58	0.31
2002		0.55	0.34		0.24	0.59	0.20
2003	0.30	0.72	0.29	0.42	0.14	0.28	0.16
2004	0.48	0.44	0.34	0.37	0.13	0.12	0.22
2005	0.24	0.27	0.19	0.38	0.13	0.12	0.11
2006	0.29	0.27	0.39	0.44	0.38	0.32	0.28
2007	0.17	0.43	0.22	0.70	0.29	0.31	0.13
2008	0.42	0.37	0.21	0.55	0.18	0.49	0.16
2009	0.17	0.28	0.14	0.64	0.19	0.49	0.11
2010	0.33	0.28	0.19	0.90	0.11	0.17	0.13
2011	0.18	0.41	0.09		0.04	0.07	0.06

Table A.26. Median, 25th and 75th percentiles of the discard % death estimates by gear type developed by the Discard Mortality Working Group (expressed as percent dead; NEFSC 2012b). Median estimates were used to adjust discard estimates in the current assessment.

Percentile	Commercial handline	Longline	Otter trawl	Recreational hook and line	Sink gillnet
Median (50th percentile)	20	33	75	30	80
25th percentile	13	26	70	20	68
75th percentile	25	39	80	35	86

Table A.27. Length sampling of Gulf of Maine Atlantic cod commercial discards from 1989 to 2011 by gear type and semester. Sampling intensity is expressed as metric tons landings per 100 lengths sampled (*200 metric tons per 100 lengths is an unofficial NAFO/ICNAF standard*). Colors denote specific gear/mesh sizes; in all years except 2003-2005, 2007/08 and 2010/11 the length frequency distributions from large mesh gillnet were applied to extra large mesh gillnet due to insufficient sampling. A general criterion of 50 lengths/block was used to determine sufficiency.

Year	Longline		Otter trawl - small mesh		Otter trawl - large mesh		Shrimp trawl		Gillnet - large mesh		Gillnet - extra large mesh		Total	Total discards (mt)	mt/100 lengths
	Semi 1	Semi 2	Semi 1	Semi 2	Semi 1	Semi 2	Semi 1	Semi 2	Semi 1	Semi 2	Semi 1	Semi 2			
1989			125	14	542	1053	2011	77		104			3926	1101.1	28.0
1990			**		587	818	607	31	138	3			2184	2198.2	100.6
1991	*		**		706	124	397		65	30			1322	933.5	70.6
1992	*		**		924	924	401	10	78	130			2467	943.8	38.3
1993	48		**		68	866	591		90	223			1886	812.4	43.1
1994			**		194		563	40	274	112		7	1190	280.8	23.6
1995				69	225	473	377	3	60	147	20	3	1377	314.9	22.9
1996			52	19	15	73	44	21	109	31	16	20	400	200.4	50.1
1997			7***		104	1	17*****		34	11	1	2	153	115.0	75.2
1998			***		5****				43	40	9	3	95	99.5	104.8
1999				6***		220			130	1156		14	1520	1382.1	90.9
2000			***		248	85			125	157	6	6	627	1281.3	204.3
2001			***		61	647			223	144	3	4	1082	2040.9	188.6
2002				192	104	1162			412	845	1	39	2755	1772.0	64.3
2003	718		173	131	1109	234	192		603	1352	38	205	4755	1037.6	21.8
2004	197		103	519	385	771	76		1165	1524	27	536	5303	860.6	16.2
2005	2283	147	180	183	986	2939	70		190	663	47	104	7792	431.0	5.5
2006	880	3	43	9	1899	339	96		44	59	6	15	3393	498.4	14.7
2007	817	327	1	62	1172	1103	12*****		91	310	53	164	4100	275.7	6.7
2008	958			18	2316	1639	42*****		142	73	72	26	5244	514.5	9.8
2009	552	187		22	2219	1744	2*****		502	112	7	15	5360	1041.8	19.4
2010	239	57	4	51	716	2672	5*****		289	903	30	94	5055	241.1	4.8
2011	1322	107		27	2522	3612			792	694	33	41	9150	152.6	1.7
	*Borrowed from 1993 LF														
	**Used 1989-1995 aggregate LF														
	***Used 1996-2002 aggregate LF														
	****Borrowed from 1997 LF														
	*****Used 1996-1997 aggregate LF														
	*****Used 2007 - 2010 aggregate LF														

Table A.28. Comparison of the survey-filter discard estimates to direct observer-based discard estimates for large mesh otter trawl, shrimp trawl and large mesh gillnet between 1989 and 1993 for Gulf of Maine Atlantic cod.

Year	Otter trawl, large mesh ($\geq 5.5''$)		Shrimp trawl		Sink gillnet, large mesh (5.5'' - 7.99'')	
	Discard estimate (mt)	Survey-filter estimate (mt)	Discard estimate (mt)	Survey-filter estimate (mt)	Discard estimate (mt)	Survey-filter estimate (mt)
1989	677.3	499.8	256.4	215.6	161.2	70.9
1990	1567.6	722.0	410.7	273.2	219.0	80.5
1991	621.1	917.3	205.2	243.8	106.0	71.4
1992	778.7	769.4			108.2	62.4
1993	370.8	572.6			153.6	73.1

Table A.29. Total Gulf of Maine Atlantic cod commercial discards-at-age (numbers) from 1982 to 2011. *These estimates include gear-specific assumptions of discard survival.*

Year	Age0	Age1	Age2	Age3	Age4	Age5	Age6	Age7	Age8	Age9	Age10	Age11	Age12	Age13	Age14	Age15	Age16
1982	581	347,720	1,156,034	224,521	50,895	0	0	0	0	0	0	0	0	0	0	0	0
1983	13,645	562,544	1,281,940	158,839	5,416	0	0	0	0	0	0	0	0	0	0	0	0
1984	18,275	347,694	1,445,433	219,644	0	0	0	0	0	0	0	0	0	0	0	0	0
1985	67,101	459,681	1,162,717	516,585	0	0	0	0	0	0	0	0	0	0	0	0	0
1986	17,767	731,053	1,522,658	208,195	48,007	0	0	0	0	0	0	0	0	0	0	0	0
1987	100,702	252,248	1,375,956	406,263	0	0	0	0	0	0	0	0	0	0	0	0	0
1988	3,446	405,259	1,149,396	275,330	23,306	0	0	0	0	0	0	0	0	0	0	0	0
1989	43	157,339	733,450	415,475	51,442	5,129	1,380	502	109	0	0	0	0	0	0		
1990	0	61,442	539,508	1,619,321	185,562	1,188	216	0	0	0	0	0	0	0	0		
1991	3,251	115,661	244,750	156,398	273,359	23,658	945	211	0	494	22	0					
1992	23,803	364,755	481,485	278,021	32,164	91,688	2,805	119	14	0	0						
1993	26,570	100,225	345,799	212,563	62,392	47	682	187	0	0	0	0	0				
1994	11,734	119,195	93,081	140,124	14,606	816	234	270	0	0	0	0					
1995	11,572	75,059	57,584	104,772	42,720	3,914	413	0	0	0	0						
1996	22,067	31,719	22,411	24,451	38,147	6,928	657	102	78	542	0						
1997	1,472	66,116	33,817	27,941	5,256	13,811	766	120	0	0	0						
1998	699	2,565	36,073	20,996	13,651	1,615	1,536	82	0	0	0						
1999	63	58,620	35,442	77,449	78,134	64,863	19,741	22,472	3,779	32	0	0	0				
2000	0	10,977	192,879	122,257	137,216	26,040	8,080	1,471	315								
2001	0	584	166,381	181,295	117,448	89,585	23,098	9,463	1,433	1,304	0						
2002	0	10,379	26,625	95,299	150,797	58,039	36,422	15,103	9,627	3,784	3,221	270	220	0	0		
2003	22,873	30,227	60,078	48,552	131,760	95,818	18,452	5,589	1,985	819	315	204	15				
2004	187	130,674	71,594	234,041	42,241	41,615	19,027	4,267	1,900	569	231	88	11				
2005	1,487	19,746	72,822	27,925	88,613	2,854	7,378	2,689	588	435	156	176	80	43			
2006	204	10,521	29,696	159,504	38,366	53,974	2,405	2,150	1,902	93	34	5	0	1	0		
2007	407	10,720	49,447	57,421	49,909	4,291	2,782	49	53	6	0	2	0	0	0	0	
2008	305	7,598	58,021	104,763	59,668	40,918	1,629	1,361	75	17	27	26	0	0	0	0	0
2009	81	5,791	52,840	167,603	143,740	56,239	26,856	734	1,259	13	33	7	0	8	0	0	0
2010	213	4,607	23,503	52,319	27,322	15,926	3,289	989	20	2	0	0	0	0	0	0	0
2011	27	1,612	13,351	31,934	28,579	6,662	1,533	153	29	87	0	0	0	0	0	0	0

Table A.30. Mean weights-at-age (kg) of commercially discarded Gulf of Maine Atlantic cod from 1982 to 2011.

Year	Age0	Age1	Age2	Age3	Age4	Age5	Age6	Age7	Age8	Age9	Age10	Age11	Age12	Age13	Age14	Age15	Age16
1982	0.000	0.315	0.500	0.608	0.648												
1983	0.024	0.218	0.509	0.649	0.752												
1984	0.001	0.225	0.485	0.610													
1985	0.039	0.194	0.541	0.589													
1986	0.005	0.274	0.439	0.621	0.573												
1987	0.004	0.143	0.492	0.559													
1988	0.003	0.121	0.442	0.554	0.615												
1989	0.046	0.224	0.490	0.751	1.751	4.112	5.534	9.336	6.408								
1990		0.195	0.645	0.703	0.846	4.340	4.564										
1991	0.014	0.238	0.859	0.917	0.993	1.401	6.746	8.389		18.191	3.705						
1992	0.023	0.053	0.680	0.773	1.082	1.154	1.614	5.239	2.425								
1993	0.021	0.073	0.684	0.944	0.926	1.953	4.309	7.342									
1994	0.022	0.049	0.629	0.827	1.798	3.872	12.083	9.439									
1995	0.027	0.093	0.809	0.925	1.637	4.928	4.682										
1996	0.033	0.067	0.676	1.126	1.840	3.752	6.768	11.559	12.656	17.406							
1997	0.017	0.058	0.590	0.928	1.984	1.785	4.381	8.657									
1998	0.007	0.200	0.603	1.093	1.686	3.316	3.287	3.285									
1999	0.052	0.201	0.595	1.940	3.353	4.626	6.586	6.605	9.634	12.279							
2000		0.292	0.962	1.843	3.041	3.882	4.881	4.279	6.121								
2001		0.316	0.669	2.023	3.777	4.898	5.908	6.594	7.159	8.790							
2002		0.203	0.923	1.415	2.987	4.222	6.258	7.030	9.453	12.322	10.912	10.519	14.222				
2003	0.038	0.133	0.804	1.364	1.672	2.772	4.085	6.911	9.868	8.622	11.658	10.100	12.774				
2004	0.025	0.106	0.455	1.128	1.879	2.800	4.834	6.755	8.763	11.588	11.820	10.579	11.694				
2005	0.027	0.109	0.564	1.170	1.400	3.246	3.573	5.707	7.370	10.673	15.830	16.405	17.950	23.098			
2006	0.069	0.276	0.665	1.066	1.494	1.604	1.871	3.857	2.822	7.902	8.238	13.434		13.434			
2007	0.024	0.227	0.658	1.063	1.394	1.710	2.171	4.447	5.197	6.529		7.736					
2008	0.078	0.203	0.770	1.273	1.572	1.741	3.047	6.283	6.021	5.514	10.341	10.660					
2009	0.026	0.356	0.913	1.515	2.010	2.109	2.402	3.970	3.288	8.250	8.733	7.259			10.510		
2010	0.023	0.251	1.047	1.251	1.743	1.912	1.962	2.184	4.322	8.210							
2011	0.122	0.361	0.875	1.181	1.303	1.473	1.592	1.669	2.623	16.409							

Table A.31. Proportion of recreationally harvested (type A, and B1 catch) Gulf of Maine Atlantic cod by mode and area as estimated by the Marine Recreational Information Program from 1981 to 2011. **The summary only includes catch from Maine, New Hampshire and Massachusetts. The 'Shore' category includes man-made and beach catch. Due to the proration step that is required to split Massachusetts landed fish between the Gulf of Maine and Georges Bank, these estimates are not directly translatable to the aggregate estimates of Gulf of Maine recreational catch; they are provided for informational purposes only.*

Year	Shore (beach/bank/structure)		Party/charter			Private/rental		
	Inland	Ocean ≤ 3 miles	Inland	Ocean ≤ 3 miles	Ocean ≥ 3 miles	Inland	Ocean ≤ 3 miles	Ocean ≥ 3 miles
1981	0.00	0.00	0.04	0.06	0.54	0.03	0.28	0.05
1982	0.00	0.00	0.00	0.02	0.46	0.10	0.32	0.09
1983	0.00	0.01	0.01	0.02	0.35	0.01	0.40	0.20
1984	0.01	0.00	0.01	0.05	0.36	0.03	0.28	0.26
1985	0.01	0.00	0.00	0.07	0.27	0.13	0.26	0.27
1986	0.00	0.05	0.00	0.08	0.59	0.05	0.12	0.10
1987	0.00	0.00	0.00	0.19	0.53	0.01	0.14	0.14
1988	0.00	0.02	0.01	0.03	0.36	0.03	0.09	0.47
1989	0.00	0.00	0.05	0.05	0.37	0.22	0.08	0.22
1990	0.00	0.01	0.01	0.05	0.53	0.02	0.10	0.27
1991	0.00	0.00	0.00	0.00	0.34	0.05	0.10	0.51
1992	0.00	0.03	0.00	0.00	0.39	0.02	0.09	0.47
1993	0.00	0.00	0.00	0.01	0.66	0.03	0.10	0.19
1994	0.00	0.00	0.00	0.02	0.37	0.17	0.16	0.28
1995	0.00	0.00	0.00	0.04	0.69	0.04	0.05	0.17
1996	0.00	0.00	0.02	0.03	0.56	0.01	0.05	0.34
1997	0.00	0.00	0.01	0.09	0.65	0.02	0.04	0.17
1998	0.00	0.00	0.00	0.05	0.57	0.02	0.09	0.28
1999	0.00	0.00	0.00	0.03	0.51	0.00	0.11	0.34
2000	0.00	0.00	0.01	0.01	0.51	0.04	0.16	0.28
2001	0.00	0.00	0.02	0.01	0.24	0.12	0.20	0.41
2002	0.00	0.00	0.00	0.00	0.17	0.03	0.23	0.57
2003	0.00	0.00	0.00	0.00	0.26	0.00	0.11	0.63
2004	0.00	0.00	0.00	0.00	0.29	0.18	0.09	0.43
2005	0.00	0.00	0.00	0.00	0.39	0.03	0.14	0.43
2006	0.00	0.00	0.00	0.00	0.56	0.02	0.08	0.34
2007	0.00	0.00	0.00	0.02	0.42	0.17	0.02	0.37
2008	0.00	0.00	0.00	0.00	0.32	0.07	0.02	0.58
2009	0.00	0.00	0.02	0.00	0.47	0.04	0.01	0.47
2010	0.00	0.00	0.01	0.00	0.27	0.02	0.02	0.69
2011	0.00	0.00	0.22	0.03	0.31	0.04	0.02	0.37
Average	0.00	0.00	0.01	0.03	0.43	0.06	0.13	0.34

Table A.32. Proportion of recreationally landed Gulf of Maine Atlantic cod reported on Vessel Trip Reports (VTRs) by month from 1994 to 2011. Recreational vessels are prohibited from possessing Gulf of Maine Atlantic cod in the months shaded grey. Since May 1, 2006 recreational possession was prohibited from November 1st to March 31st. In 2009 the prohibition period was extended to November 1st to April 15th.

Year	1	2	3	4	5	6	7	8	9	10	11	12
1994	0.00	0.00	0.00	0.01	0.02	0.17	0.15	0.22	0.13	0.16	0.03	0.11
1995	0.02	0.02	0.02	0.10	0.16	0.16	0.12	0.16	0.10	0.05	0.06	0.01
1996	0.00	0.00	0.02	0.14	0.22	0.18	0.14	0.15	0.09	0.05	0.00	0.00
1997	0.00	0.00	0.01	0.14	0.23	0.16	0.15	0.15	0.10	0.05	0.01	0.00
1998	0.00	0.00	0.01	0.15	0.21	0.19	0.17	0.12	0.10	0.04	0.01	0.00
1999	0.00	0.00	0.02	0.20	0.24	0.14	0.13	0.12	0.09	0.05	0.01	0.00
2000	0.00	0.01	0.03	0.18	0.22	0.15	0.13	0.12	0.11	0.05	0.01	0.00
2001	0.01	0.03	0.06	0.15	0.18	0.16	0.16	0.12	0.09	0.04	0.01	0.00
2002	0.01	0.02	0.05	0.25	0.19	0.14	0.14	0.10	0.07	0.02	0.01	0.00
2003	0.00	0.00	0.02	0.12	0.24	0.16	0.15	0.15	0.09	0.04	0.01	0.01
2004	0.00	0.01	0.01	0.14	0.27	0.17	0.13	0.12	0.09	0.04	0.02	0.00
2005	0.00	0.00	0.03	0.15	0.17	0.21	0.13	0.14	0.10	0.03	0.03	0.00
2006	0.01	0.02	0.09	0.19	0.18	0.18	0.13	0.09	0.08	0.03	0.00	0.00
2007	0.00	0.00	0.00	0.16	0.23	0.17	0.14	0.12	0.12	0.05	0.00	0.00
2008	0.00	0.00	0.00	0.20	0.26	0.17	0.13	0.11	0.08	0.06	0.00	0.00
2009	0.00	0.00	0.00	0.17	0.30	0.17	0.10	0.09	0.11	0.06	0.00	0.00
2010	0.00	0.00	0.00	0.14	0.25	0.23	0.12	0.13	0.08	0.04	0.00	0.00
2011	0.00	0.00	0.00	0.13	0.27	0.24	0.15	0.11	0.08	0.03	0.00	0.00
Average	0.00	0.01	0.02	0.15	0.21	0.18	0.14	0.13	0.09	0.05	0.01	0.01

Table A.33. Proportion of recreationally caught (type A, B1 and B2) Gulf of Maine Atlantic cod by sampling wave as estimated by the Marine Recreational Information Program between 1981 and 2011.

Year	Wave				
	2	3	4	5	6
1981	0.16	0.63	0.11	0.10	0.00
1982	0.33	0.29	0.22	0.16	0.01
1983	0.11	0.29	0.26	0.32	0.02
1984	0.08	0.40	0.39	0.12	0.01
1985	0.19	0.53	0.16	0.09	0.02
1986	0.22	0.13	0.21	0.26	0.18
1987	0.41	0.26	0.11	0.12	0.11
1988	0.04	0.41	0.12	0.41	0.02
1989	0.04	0.35	0.25	0.29	0.06
1990	0.11	0.46	0.15	0.25	0.03
1991	0.14	0.49	0.06	0.20	0.10
1992	0.26	0.24	0.19	0.29	0.03
1993	0.17	0.39	0.17	0.20	0.07
1994	0.05	0.31	0.20	0.14	0.31
1995	0.18	0.23	0.08	0.41	0.10
1996	0.12	0.32	0.19	0.21	0.15
1997	0.31	0.28	0.18	0.07	0.16
1998	0.30	0.26	0.23	0.06	0.16
1999	0.33	0.22	0.16	0.23	0.06
2000	0.22	0.37	0.16	0.20	0.04
2001	0.12	0.31	0.22	0.23	0.12
2002	0.17	0.28	0.19	0.17	0.19
2003	0.19	0.40	0.18	0.15	0.09
2004	0.06	0.39	0.13	0.27	0.14
2005	0.21	0.36	0.25	0.12	0.07
2006	0.20	0.32	0.31	0.15	0.03
2007	0.22	0.30	0.25	0.12	0.10
2008	0.07	0.54	0.27	0.12	0.00
2009	0.11	0.57	0.16	0.12	0.03
2010	0.13	0.45	0.20	0.22	0.00
2011	0.04	0.69	0.17	0.08	0.02
Average	0.17	0.37	0.19	0.19	0.08

Table A.34. Proportion of recreationally landed Gulf of Maine Atlantic cod reported on Vessel Trip Reports (VTRs) by state from 1994 to 2011.

Year	CT	FL	MA	ME	NH	NJ	NK	NY	RI	VA
1994	0.00	0.00	0.59	0.32	0.08	0.00	0.00	0.00	0.00	0.00
1995	0.00	0.00	0.72	0.18	0.10	0.00	0.00	0.00	0.00	0.00
1996	0.00	0.00	0.69	0.21	0.10	0.00	0.00	0.00	0.00	0.00
1997	0.00	0.00	0.63	0.25	0.12	0.00	0.00	0.00	0.00	0.00
1998	0.00	0.00	0.59	0.27	0.14	0.00	0.00	0.00	0.00	0.00
1999	0.00	0.00	0.67	0.19	0.14	0.00	0.00	0.01	0.00	0.00
2000	0.00	0.00	0.67	0.17	0.16	0.00	0.00	0.00	0.00	0.00
2001	0.00	0.00	0.71	0.13	0.16	0.00	0.00	0.00	0.00	0.00
2002	0.00	0.00	0.64	0.11	0.24	0.00	0.00	0.00	0.00	0.00
2003	0.00	0.00	0.66	0.14	0.19	0.00	0.00	0.00	0.00	0.00
2004	0.00	0.00	0.60	0.12	0.26	0.00	0.00	0.00	0.01	0.00
2005	0.00	0.00	0.56	0.10	0.33	0.00	0.00	0.00	0.01	0.00
2006	0.00	0.00	0.55	0.13	0.32	0.00	0.00	0.00	0.00	0.00
2007	0.00	0.00	0.48	0.17	0.34	0.00	0.00	0.01	0.00	0.00
2008	0.00	0.00	0.52	0.15	0.34	0.00	0.00	0.00	0.00	0.00
2009	0.00	0.00	0.50	0.17	0.33	0.00	0.00	0.00	0.00	0.00
2010	0.00	0.00	0.54	0.11	0.34	0.00	0.00	0.00	0.00	0.00
2011	0.00	0.02	0.62	0.07	0.30	0.00	0.00	0.00	0.00	0.00
Average	0.00	0.00	0.61	0.17	0.22	0.00	0.00	0.00	0.00	0.00

Table A.35. Proportion of recreationally landed Gulf of Maine Atlantic cod reported on Vessel Trip Reports (VTRs) by statistical area from 1994 to 2011.

Year	464	465	510	511	512	513	514	515
1994	0.00	0.00	0.00	0.00	0.02	0.29	0.43	0.26
1995	0.00	0.00	0.00	0.00	0.00	0.36	0.51	0.12
1996	0.00	0.00	0.00	0.00	0.00	0.38	0.59	0.03
1997	0.00	0.00	0.00	0.00	0.00	0.48	0.51	0.01
1998	0.00	0.00	0.00	0.00	0.00	0.49	0.50	0.01
1999	0.00	0.00	0.00	0.00	0.01	0.39	0.58	0.02
2000	0.00	0.00	0.00	0.00	0.00	0.34	0.61	0.05
2001	0.00	0.00	0.00	0.00	0.00	0.31	0.66	0.03
2002	0.00	0.00	0.00	0.00	0.00	0.37	0.60	0.03
2003	0.00	0.00	0.00	0.00	0.00	0.36	0.54	0.10
2004	0.00	0.00	0.00	0.00	0.00	0.33	0.62	0.04
2005	0.00	0.00	0.00	0.00	0.00	0.39	0.57	0.04
2006	0.00	0.00	0.00	0.00	0.00	0.42	0.54	0.05
2007	0.00	0.00	0.00	0.00	0.01	0.45	0.52	0.01
2008	0.00	0.00	0.00	0.00	0.00	0.44	0.54	0.02
2009	0.00	0.00	0.00	0.00	0.00	0.42	0.58	0.00
2010	0.00	0.00	0.00	0.00	0.00	0.45	0.50	0.06
2011	0.00	0.00	0.00	0.00	0.00	0.31	0.66	0.03
Average	0.00	0.00	0.00	0.00	0.00	0.39	0.56	0.05

Table A.36. Length sampling intensity of recreationally harvested (type A, and B1) Gulf of Maine Atlantic cod by semester and year as estimated by the Marine Recreational Information Program from 1981 to 2011. Sampling intensity is expressed as metric tons of landings per 100 lengths sampled (*200 metric tons per 100 lengths is an unofficial NAFO/ICNAF standard*).

Year	Semester		Total	A,B1 estimated numbers (000s)	AB1 Landings (mt)	Lengths per 1000 fish	mt per 100 lengths
	1	2					
1981	355	366	721	2011.2	4111.5	0.4	570.3
1982	320	276	596	1368.7	2816.7	0.4	472.6
1983	609	560	1169	937.1	1772.8	1.2	151.7
1984	394	391	785	678.9	1266.8	1.2	161.4
1985	272	155	427	1212.5	2765.9	0.4	647.7
1986	77	90	167	734.0	1928.4	0.2	1154.8
1987	167	367	534	1504.5	3547.2	0.4	664.3
1988	325	213	538	943.2	1688.5	0.6	313.9
1989	208	352	560	893.2	1957.2	0.6	349.5
1990	160	210	370	930.9	2246.7	0.4	607.2
1991	377	83	460	1023.1	2287.2	0.4	497.2
1992	710	268	978	238.4	623.6	4.1	63.8
1993	136	200	336	568.3	1011.9	0.6	301.2
1994	333	485	818	392.9	721.7	2.1	88.2
1995	663	434	1097	378.6	627.2	2.9	57.2
1996	585	515	1100	260.0	498.6	4.2	45.3
1997	190	392	582	105.0	236.3	5.5	40.6
1998	447	215	662	144.2	353.1	4.6	53.3
1999	111	117	228	184.7	577.2	1.2	253.1
2000	70	77	147	388.5	967.1	0.4	657.9
2001	124	121	245	755.6	1967.6	0.3	803.1
2002	181	196	377	409.1	1254.8	0.9	332.8
2003	361	322	683	454.9	1607.7	1.5	235.4
2004	422	473	895	379.4	1150.9	2.4	128.6
2005	391	382	773	446.9	1346.9	1.7	174.2
2006	681	155	836	188.7	702.3	4.4	84.0
2007	479	220	699	303.5	1042.2	2.3	149.1
2008	590	231	821	382.6	1267.2	2.1	154.3
2009	852	488	1340	386.9	1357.1	3.5	101.3
2010	621	508	1129	503.9	1758.2	2.2	155.7
2011	711	496	1207	516.0	1799.1	2.3	149.1

Table A.37. Percentage of recreationally discarded (type B2) Gulf of Maine Atlantic cod by mode and area as estimated by the Marine Recreational Information Program from 1981 to 2011. **The summary only includes catch from Maine, New Hampshire and Massachusetts. The 'Shore' category includes man-made and beach catch. Due to the proration step that is required to split Massachusetts landed fish between the Gulf of Maine and Georges Bank, these estimates are not directly translatable to the aggregate estimates of Gulf of Maine recreational catch; they are provided for informational purposes only.*

Year	Shore (beach/bank/structure)		Party/charter			Private/rental		
	Inland	Ocean ≤ 3 miles	Inland	Ocean ≤ 3 miles	Ocean ≥ 3 miles	Inland	Ocean ≤ 3 miles	Ocean ≥ 3 miles
1981	0.00	0.00	0.00	0.00	0.16	0.11	0.63	0.10
1982	0.00	0.00	0.00	0.00	0.44	0.01	0.26	0.29
1983	0.00	0.04	0.00	0.00	0.15	0.10	0.54	0.17
1984	0.01	0.00	0.00	0.03	0.26	0.00	0.45	0.25
1985	0.01	0.00	0.00	0.23	0.35	0.02	0.03	0.36
1986	0.00	0.00	0.01	0.16	0.36	0.06	0.19	0.21
1987	0.00	0.00	0.00	0.29	0.47	0.02	0.08	0.14
1988	0.00	0.00	0.02	0.04	0.49	0.01	0.12	0.31
1989	0.00	0.00	0.04	0.06	0.37	0.14	0.08	0.30
1990	0.00	0.00	0.02	0.06	0.44	0.02	0.08	0.38
1991	0.00	0.00	0.00	0.00	0.35	0.04	0.09	0.51
1992	0.00	0.03	0.00	0.00	0.34	0.05	0.07	0.50
1993	0.00	0.00	0.00	0.01	0.65	0.04	0.14	0.16
1994	0.00	0.00	0.00	0.01	0.37	0.22	0.13	0.27
1995	0.00	0.00	0.00	0.05	0.68	0.04	0.06	0.17
1996	0.00	0.00	0.01	0.03	0.56	0.02	0.06	0.34
1997	0.00	0.00	0.03	0.10	0.56	0.04	0.06	0.22
1998	0.00	0.00	0.00	0.06	0.52	0.02	0.12	0.28
1999	0.00	0.00	0.00	0.03	0.44	0.01	0.11	0.42
2000	0.00	0.00	0.01	0.01	0.48	0.03	0.18	0.29
2001	0.00	0.00	0.03	0.01	0.21	0.13	0.22	0.39
2002	0.00	0.00	0.00	0.00	0.14	0.03	0.25	0.58
2003	0.00	0.00	0.00	0.00	0.23	0.00	0.12	0.65
2004	0.00	0.00	0.00	0.00	0.29	0.20	0.10	0.41
2005	0.00	0.00	0.00	0.00	0.39	0.04	0.13	0.44
2006	0.00	0.00	0.00	0.00	0.55	0.03	0.07	0.36
2007	0.00	0.00	0.00	0.00	0.41	0.14	0.02	0.44
2008	0.00	0.00	0.00	0.00	0.34	0.09	0.02	0.55
2009	0.00	0.00	0.01	0.00	0.46	0.05	0.00	0.47
2010	0.00	0.00	0.01	0.00	0.25	0.02	0.02	0.71
2011	0.00	0.00	0.23	0.03	0.28	0.04	0.02	0.41
Average	0.00	0.00	0.01	0.04	0.39	0.06	0.14	0.36

Table A.38. Length sampling intensity of recreationally discarded (type B2) Gulf of Maine Atlantic cod by semester and year as estimated by the Marine Recreational Information Program from 2005 to 2011. Length samples of recreationally discarded (i9 samples) Atlantic cod were unavailable prior to 2005. Sampling intensity is expressed as metric tons landings per 100 lengths sampled (*200 metric tons per 100 lengths is an unofficial NAFO/ICNAF standard*).

Year	Semester		Total	B2 releases (000s)	B2 releases (mt)	Lengths per thousand fish	Metric tons per 100 lengths
	1	2					
2005	577	624	1201	1038.1	891.0	1.2	208.1
2006	952	599	1551	708.4	646.7	2.2	162.9
2007	728	846	1574	964.4	1056.2	1.6	216.2
2008	1258	709	1967	952.1	1051.2	2.1	156.4
2009	765	889	1654	826.0	974.8	2.0	216.2
2010	715	1024	1739	1049.4	1281.6	1.7	243.2
2011	493	937	1430	892.4	1114.1	1.6	290.1

Table A.39. Annual ratios of Marine Recreational Fisheries Statistical Survey (MRFSS) and Marine Recreational Information Program (MRIP) catch estimates and aggregate time series ratios (ratio of means).

Year	MRIP		MRFSS		Ratio	
	Landings, AB1 (numbers)	Releases, B2 (numbers)	Landings, AB1 (numbers)	Releases B2, (numbers)	Landings, AB1	Releases, B2
2004	379,444	736,820	536,147	885,537	0.708	0.832
2005	446,894	1,038,133	590,390	1,356,379	0.757	0.765
2006	188,699	708,360	227,980	763,402	0.828	0.928
2007	303,540	964,427	309,786	1,180,096	0.980	0.817
2008	382,555	952,120	477,913	1,281,510	0.800	0.743
2009	386,913	826,019	478,765	1,130,115	0.808	0.731
2010	503,887	1,049,409	1,041,480	2,000,702	0.484	0.525
2011	516,049	892,438	526,101	882,038	0.981	1.012
Sum	3,107,981	7,167,726	4,188,561	9,479,780	0.742	0.756

Table A.40. Relative difference between SAW 53 recreational catch estimates (numbers) and the unadjusted updated Marine Recreational Fisheries Statistical Survey (MRFSS) estimates. Positive numbers indicate SAW 53 estimates were larger (e.g., 0.50 implies the updated estimates are 50% lower than the SAW 53 estimates).

Relative difference between SARC 53 numbers and adjusted MRFSS numbers					
Year	Type A	Type B	Type AB1 (harvest)	Type B2 (releases)	
1981	-0.04	0.00	-0.02	0.00	
1982	0.01	0.00	0.00	0.00	
1983	-0.01	0.00	0.00	0.00	
1984	-0.01	0.00	0.00	0.00	
1985	0.00	0.00	0.00	0.00	
1986	0.01	0.00	0.00	0.00	
1987	0.01	0.00	0.00	0.00	
1988	0.00	0.00	0.00	0.00	
1989	0.00	0.00	0.00	0.00	
1990	0.00	0.00	0.00	0.00	
1991	0.00	0.00	0.00	0.00	
1992	0.00	0.00	0.00	0.00	
1993	0.00	0.00	0.00	0.00	
1994	0.00	0.00	0.00	0.00	
1995	0.00	0.00	0.00	0.00	
1996	0.00	0.00	0.00	0.00	
1997	-0.04	0.00	-0.01	0.00	
1998	0.00	0.00	0.00	0.00	
1999	0.00	0.00	0.00	0.00	
2000	-0.01	0.00	0.00	0.00	
2001	0.00	0.00	0.00	0.00	
2002	0.00	0.00	0.00	0.00	
2003	0.00	0.00	0.00	0.00	
2004	-0.19	0.06	-0.01	0.01	
2005	0.03	-0.01	0.00	-0.08	
2006	-0.01	0.00	0.00	-0.12	
2007	-0.03	0.00	-0.01	-0.15	
2008	-0.02	0.00	0.00	-0.10	
2009	-0.01	0.00	0.00	-0.07	
2010	-0.11	-0.03	-0.04	-0.07	

Table A.41. Relative difference between SAW 53 recreational catch estimates (numbers) and the updated Marine Recreational Information Program (MRIP) estimates. Positive numbers indicate SAW 53 estimates were larger (e.g., 0.50 implies the updated estimates are 50% lower than the SAW 53 estimates).

Year	Type AB1 (harvest)	Type B2 (releases)
1981	0.24	0.24
1982	0.26	0.24
1983	0.25	0.24
1984	0.25	0.24
1985	0.26	0.24
1986	0.26	0.24
1987	0.26	0.24
1988	0.26	0.24
1989	0.26	0.24
1990	0.26	0.24
1991	0.26	0.24
1992	0.26	0.24
1993	0.26	0.24
1994	0.26	0.24
1995	0.26	0.24
1996	0.26	0.24
1997	0.25	0.24
1998	0.26	0.24
1999	0.26	0.24
2000	0.26	0.24
2001	0.26	0.24
2002	0.26	0.24
2003	0.26	0.24
2004	0.29	0.18
2005	0.24	0.18
2006	0.17	-0.04
2007	0.01	0.06
2008	0.20	0.18
2009	0.19	0.22
2010	0.50	0.44

Table A.42. Estimates of Gulf of Maine Atlantic cod recreational catch in numbers (000's) and weight (mt). Recreational releases are shown using both the 100% discard mortality (grey) and Discard WG revised 30% mortality assumptions.

Year	Numbers (000s)				Mass (mt)				Released:harvest ratio
	Harvest (AB1)	Released (B2) w/ 100% discard mortality	Released (B2) w/ 30% discard mortality	Total catch w/ 30% discard mortality	Harvest (AB1)	Released (B2) w/ 100% discard mortality	Released (B2) w/ 30% discard mortality	Total catch w/ 30% discard mortality	
1981	2011.2	145.1	43.5	2054.7	4111.5	62.8	18.8	4130.4	0.07
1982	1368.7	71.6	21.5	1390.2	2816.7	27.2	8.1	2824.9	0.05
1983	937.1	174.2	52.2	989.4	1772.8	58.6	17.6	1790.4	0.19
1984	678.9	148.7	44.6	723.6	1266.8	55.3	16.6	1283.4	0.22
1985	1212.5	150.9	45.3	1257.8	2765.9	56.2	16.9	2782.7	0.12
1986	734.0	91.9	27.6	761.6	1928.4	33.7	10.1	1938.5	0.13
1987	1504.5	428.5	128.6	1633.1	3547.2	160.0	48.0	3595.2	0.28
1988	943.2	133.3	40.0	983.2	1688.5	45.2	13.5	1702.1	0.14
1989	893.2	432.6	129.8	1023.0	1957.2	253.6	76.1	2033.2	0.48
1990	930.9	357.6	107.3	1038.2	2246.7	222.4	66.7	2313.4	0.38
1991	1023.1	310.3	93.1	1116.1	2287.2	226.7	68.0	2355.3	0.30
1992	238.4	180.8	54.2	292.7	623.6	118.2	35.5	659.0	0.76
1993	568.3	568.0	170.4	738.7	1011.9	339.8	101.9	1113.9	1.00
1994	392.9	543.6	163.1	556.0	721.7	335.3	100.6	822.3	1.38
1995	378.6	516.2	154.8	533.5	627.2	320.5	96.2	723.4	1.36
1996	260.0	340.8	102.2	362.3	498.6	270.1	81.0	579.7	1.31
1997	105.0	227.0	68.1	173.1	236.3	195.9	58.8	295.1	2.16
1998	144.2	289.6	86.9	231.1	353.1	240.8	72.2	425.3	2.01
1999	184.7	359.7	107.9	292.6	577.2	238.8	71.7	648.8	1.95
2000	388.5	696.2	208.8	597.4	967.1	458.7	137.6	1104.7	1.79
2001	755.6	992.0	297.6	1053.2	1967.6	758.3	227.5	2195.0	1.31
2002	409.1	823.5	247.1	656.1	1254.8	956.2	286.9	1541.7	2.01
2003	454.9	837.8	251.3	706.3	1607.7	941.4	282.4	1890.1	1.84
2004	379.4	736.8	221.0	600.5	1150.9	671.2	201.4	1352.2	1.94
2005	446.9	1038.1	311.4	758.3	1346.9	891.0	267.3	1614.2	2.32
2006	188.7	708.4	212.5	401.2	702.3	646.7	194.0	896.3	3.75
2007	303.5	964.4	289.3	592.9	1042.2	1056.2	316.9	1359.1	3.18
2008	382.6	952.1	285.6	668.2	1267.2	1051.2	315.4	1582.6	2.49
2009	386.9	826.0	247.8	634.7	1357.1	974.8	292.4	1649.6	2.13
2010	503.9	1049.4	314.8	818.7	1758.2	1281.6	384.5	2142.6	2.08
2011	516.0	892.4	267.7	783.8	1799.1	1114.1	334.2	2133.3	1.73

Table A.43. Percent standard error (PSE) of Gulf of Maine Atlantic cod recreational catch estimates (A, B1 and B2) by state by the Marine Recreational Information Program between 1981 and 2011. **Note: due to the proration step that is required to split Massachusetts landed fish between the Gulf of Maine and Georges Bank, these estimates of PSE are not directly translatable to the aggregate estimates of Gulf of Maine recreational catch. The PSEs are provided for informational purposes only.*

Year	Maine	New Hampshire	Massachusetts
1981	35.7	24.6	23.4
1982	22.0	47.1	39.1
1983	20.6	18.5	13.6
1984	16.7	14.7	13.9
1985	24.2	26.3	23.3
1986	18.4	24.0	22.6
1987	40.4	36.1	14.3
1988	75.4	25.6	10.6
1989	21.1	19.6	14.6
1990	29.8	24.9	11.2
1991	33.9	36.5	9.5
1992	43.3	31.1	13.5
1993	33.6	30.2	13.1
1994	32.2	31.3	9.2
1995	34.9	16.3	11.2
1996	38.6	20.2	13.2
1997	36.3	23.8	17.6
1998	47.0	17.9	17.4
1999	43.7	14.7	17.7
2000	21.9	12.6	14.5
2001	26.1	10.6	8.0
2002	20.3	11.9	9.1
2003	28.1	11.7	9.5
2004	40.5	15.5	19.7
2005	21.5	14.8	15.1
2006	16.6	10.9	13.9
2007	32.7	14.4	16.8
2008	23.0	14.9	17.7
2009	17.1	13.6	18.0
2010	20.0	12.1	17.6
2011	27.6	18.9	12.0
Average	30.4	20.8	15.5

Table A.44. Total Gulf of Maine Atlantic cod recreational landings-at-age (numbers) from 1982 to 2011.

Year	Age0	Age1	Age2	Age3	Age4	Age5	Age6	Age7	Age8	Age9	Age10	Age11	Age12	Age13	Age14	Age15	Age16
1981		159,922	623,992	622,091	426,564	69,951	42,612	7,392	29,365		25,105		4,184				
1982	765	67,908	420,464	427,446	263,437	129,184	14,639	24,905	13,178	3,904	574		2,296				
1983		14,924	315,694	339,632	128,267	76,679	45,287	5,810	4,873	1,777	1,390	802	2,004				
1984		11,741	224,928	226,199	139,013	40,743	23,707	9,247	390	420	350	627		432	1,153		
1985		35,163	368,684	438,416	149,622	123,096	38,047	33,994	15,929	2,206	5,509	316	1,005	532			
1986		21,723	120,551	351,802	124,583	39,540	40,989	9,316	10,691	6,281	3,579	865	3,202	865			
1987		16,878	348,751	517,856	457,592	77,647	24,836	35,051	8,978	8,452	6,339	1,878	282				
1988		3,134	197,888	449,655	225,659	46,787	8,638	3,696	6,000			1,753					
1989		3,619	116,660	436,314	242,898	64,122	15,197	10,911	1,329	2,127							
1990		2,812	40,204	449,749	295,754	87,368	36,966	4,457	11,742	1,887							
1991		3,614	35,323	152,702	701,569	106,170	11,169	12,368			143						
1992		2,101	21,451	43,626	35,194	123,077	10,143	2,642	193								
1993		1,913	42,807	343,796	133,450	10,536	32,237	3,594									
1994		475	13,965	243,207	103,423	24,535	2,404	3,971	600	370							
1995		25	35,494	187,086	144,820	9,965	1,024		192								
1996			11,977	64,661	162,532	19,752	850	34		236							
1997		78	5,075	31,836	21,300	42,823	3,631	35	192								
1998	218		9,310	52,886	52,992	11,547	15,851	1,107	315								
1999		552	5,301	53,525	61,018	39,039	9,650	14,515	1,105								
2000			52,606	130,285	163,854	25,350	10,670	2,007	3,741								
2001			42,329	386,498	214,243	84,322	17,177	9,279	1,320	464							
2002			310	57,771	233,715	73,361	23,839	9,622	6,047	785	1,454		2,170				
2003			4,884	37,189	149,359	188,046	41,113	18,104	7,470	5,073	1,170	1,724	817				
2004			97	98,544	72,720	129,126	58,696	11,806	4,675	1,764	1,182	224	609				
2005			3,181	47,690	280,723	19,902	57,931	23,160	6,401	4,575	1,601	830	649	251			
2006			167	29,903	47,416	78,493	5,155	14,283	7,461	2,864	1,753	636	344	184	41		
2007			1,762	35,777	186,312	25,702	42,350	1,937	3,598	2,781	1,394	737	392	595	96	109	
2008			3,945	93,103	123,240	101,819	27,956	26,590	1,476	2,097	2,330						
2009			1,529	74,035	162,755	66,702	66,208	3,325	8,426	210	1,685	931	914	192			
2010			10,155	93,506	204,897	141,754	37,562	9,467	3,124	1,413	223		1,785				
2011			3,419	88,254	176,415	150,699	77,558	8,261	9,161	1,523	394	143	95	107	21		

Table A.45. Mean weights-at-age (kg) of recreationally landed Gulf of Maine Atlantic cod from 1982 to 2011.

Year	Age0	Age1	Age2	Age3	Age4	Age5	Age6	Age7	Age8	Age9	Age10	Age11	Age12	Age13	Age14	Age15	Age16
1981		0.341	0.995	1.524	2.915	4.715	5.645	5.863	8.359		12.339		18.100				
1982	0.022	0.372	0.848	1.401	2.209	5.362	6.955	9.732	8.990	11.008	11.547		21.416				
1983		0.378	0.791	1.398	2.401	3.772	6.032	6.745	8.393	9.627	15.175	19.306	19.182				
1984		0.372	0.775	1.365	2.668	4.005	5.349	6.559	6.583	8.955	11.743	13.474		17.780	27.103		
1985		0.346	0.752	1.281	2.810	5.310	6.771	8.645	11.257	11.854	12.252	8.049	9.297	8.332			
1986		0.375	0.668	1.589	2.770	5.308	7.418	8.584	11.185	11.839	14.266	14.560	22.376	14.560			
1987		0.243	0.900	1.472	2.696	4.196	8.162	10.978	11.301	12.673	13.141	13.835	8.332				
1988		0.170	0.787	1.528	2.188	4.550	4.414	5.123	10.614			10.175					
1989		0.539	0.989	1.500	2.700	4.579	6.191	8.715	7.616	17.137							
1990		0.132	0.916	1.439	2.261	4.965	7.351	8.502	10.658	13.166							
1991		0.180	1.088	1.499	2.025	3.388	6.933	13.033			3.838						
1992		0.106	1.360	1.715	2.541	2.923	4.437	9.324	2.516								
1993		0.184	0.805	1.566	1.827	2.890	3.791	11.707									
1994		0.136	1.169	1.514	2.262	2.270	5.374	5.751	18.165	2.156							
1995		0.509	1.432	1.514	1.769	3.381	2.479		4.244								
1996			1.483	1.809	1.863	2.502	9.632	8.622		13.434							
1997		0.307	1.626	1.924	2.389	2.396	2.964	6.038	11.932								
1998	0.010		1.600	2.071	2.435	3.491	3.179	4.591	12.220								
1999		0.290	1.296	1.943	2.951	3.687	5.490	5.561	7.637								
2000			1.561	1.961	2.718	3.199	5.103	5.023	10.277								
2001			1.709	2.199	2.659	3.732	5.019	6.259	10.560	5.813							
2002			1.275	2.135	2.581	3.048	5.265	6.429	7.919	8.984	10.569		21.420				
2003			1.954	2.237	2.525	3.225	4.822	8.064	9.802	11.167	11.115	15.401	21.534				
2004			1.545	2.045	2.612	2.829	3.911	5.747	9.387	12.100	13.609	13.256	20.155				
2005			1.510	1.968	2.374	3.566	3.904	6.089	7.852	9.766	13.574	14.627	16.347	17.544			
2006			2.321	2.270	2.969	3.301	4.683	5.470	8.339	10.105	12.466	15.021	15.090	18.390	17.774		
2007			2.226	2.503	2.965	3.535	4.418	5.147	7.863	11.709	12.713	14.426	14.231	16.520	15.964	19.820	
2008			1.922	2.746	2.910	3.415	2.747	5.124	10.004	12.290	18.942						
2009			2.197	2.506	3.066	3.518	4.444	6.371	8.034	9.777	10.005	12.269	18.736	19.782			
2010			2.563	2.728	3.151	3.771	4.115	7.441	9.409	9.584	9.850		15.000				
2011			1.798	2.474	3.032	3.707	4.577	5.274	5.624	12.022	16.019	18.353	14.407	19.306	13.835		

Table A.46. Total Gulf of Maine Atlantic cod recreational discards-at-age (numbers) from 1982 to 2011. *These estimates include assumptions of 30% discard survival.*

Year	Age0	Age1	Age2	Age3	Age4	Age5	Age6	Age7	Age8	Age9	Age10	Age11	Age12	Age13	Age14	Age15	Age16
1981		13,575	24,578	5,363													
1982		5,612	14,535	1,052	278												
1983		20,028	31,320	901													
1984		8,107	33,657	2,856													
1985		10,816	25,312	9,151													
1986		7,925	18,474	492	675												
1987		12,226	99,875	16,449													
1988		6,688	28,038	5,279													
1989		5,478	74,963	46,707	2,626												
1990		1,273	22,214	75,071	8,729												
1991		2,352	20,600	23,716	42,819	3,603											
1992		3,446	24,659	18,197	2,446	5,287	198										
1993		3,791	97,835	49,454	19,319												
1994		4,326	65,863	86,959	5,930												
1995		3,848	42,660	91,272	16,491	579											
1996		5,817	21,418	31,232	40,139	3,642											
1997		2,950	21,137	25,402	6,176	11,777	660										
1998		3,376	37,760	26,503	17,554	289	1,398										
1999		14,776	47,252	37,178	6,006	2,315	313	84									
2000		13,781	137,217	45,526	11,069	1,145	112										
2001			141,504	124,214	26,316	5,148	423										
2002		6,452	13,217	110,592	94,169	21,982	244		394								
2003		14,672	52,512	34,528	102,484	41,375	5,760										
2004		18,746	33,734	134,010	14,587	16,564	3,407										
2005		3,799	102,844	46,076	153,325	2,048	3,247	79	9	14							
2006	27	8,728	28,442	121,853	22,392	28,622	1,369	530	542	5							
2007	23	1,451	52,053	110,524	110,351	8,306	6,602	9	11								
2008	110	4,558	64,400	117,489	58,727	37,397	2,826	131									
2009	18	4,860	44,423	97,205	67,844	21,111	11,863	184	303								
2010		3,552	48,239	127,212	78,138	46,935	9,364	1,382									
2011	626	7,071	43,222	104,012	87,852	20,425	4,033	363	128								

Table A.47. Mean weights-at-age (kg) of recreationally discarded Gulf of Maine Atlantic cod from 1982 to 2011.

Year	Age0	Age1	Age2	Age3	Age4	Age5	Age6	Age7	Age8	Age9	Age10	Age11	Age12	Age13	Age14	Age15	Age16
1981		0.367	0.456	0.492													
1982		0.307	0.400	0.450	0.509												
1983		0.260	0.386	0.326													
1984		0.288	0.387	0.436													
1985		0.272	0.395	0.426													
1986		0.319	0.380	0.429	0.499												
1987		0.221	0.393	0.371													
1988		0.185	0.357	0.438													
1989		0.395	0.524	0.692	0.867												
1990		0.231	0.528	0.637	0.786												
1991		0.234	0.536	0.776	0.819	0.818											
1992		0.217	0.590	0.724	0.837	0.902	0.868										
1993		0.252	0.487	0.769	0.794												
1994		0.283	0.470	0.740	0.683												
1995		0.302	0.520	0.635	0.870	0.931											
1996		0.277	0.655	0.827	0.902	0.918											
1997		0.196	0.685	0.915	1.095	1.092	1.294										
1998		0.203	0.630	1.007	1.072	1.211	1.365										
1999		0.301	0.535	0.869	1.078	1.157	1.097	1.456									
2000		0.275	0.574	0.911	1.109	1.003	1.211										
2001			0.581	0.886	1.098	1.105	1.290										
2002		0.156	0.468	1.035	1.406	1.444	1.371		1.937								
2003		0.345	0.544	1.223	1.327	1.507	1.422										
2004		0.142	0.523	0.963	1.429	1.528	1.721										
2005		0.213	0.509	1.012	1.050	1.034	1.316	1.940	2.516	1.734							
2006	0.086	0.304	0.565	0.869	1.216	1.346	1.263	1.773	1.656	2.851							
2007	0.048	0.167	0.642	1.062	1.289	1.603	1.548	2.768	3.977								
2008	0.105	0.320	0.817	1.119	1.296	1.285	1.744	5.263									
2009	0.057	0.315	0.803	1.194	1.338	1.381	1.544	2.142	1.739								
2010		0.282	0.952	1.059	1.448	1.528	1.449	3.196									
2011	0.084	0.322	0.873	1.341	1.328	1.497	1.631	1.834	2.221								

Table A.48. Total catch-at-age (numbers, 000s of fish) of Gulf of Maine Atlantic cod from 1982 to 2011 with an age 9⁺ group. **Only ages 1 through the 9⁺ group are used as assessment model inputs.*

Year	Age0	Age1	Age2	Age3	Age4	Age5	Age6	Age7	Age8	Age9+
1982	1.3	448.8	2926.5	2287.2	1430.7	748.8	65.9	94.1	72.6	90.1
1983	13.6	597.5	2462.0	2913.2	1201.6	704.0	452.7	50.0	62.5	56.2
1984	18.3	370.3	2129.6	1675.9	1643.6	437.5	219.6	105.6	9.5	53.4
1985	67.1	505.7	1944.3	2405.1	1151.8	738.1	161.4	107.2	48.4	33.2
1986	17.8	760.7	1747.0	2747.8	992.0	279.3	202.7	48.0	38.2	47.5
1987	100.7	281.8	2018.3	1568.3	1574.5	345.4	89.4	81.0	14.5	37.5
1988	3.4	415.1	1542.8	2086.6	1156.9	447.7	67.4	25.6	26.2	9.3
1989	0.0	166.4	1247.2	2385.1	1651.9	521.1	87.1	70.3	9.4	19.6
1990	0.0	65.5	812.5	5547.8	2717.6	541.4	189.1	29.7	36.4	43.3
1991	3.3	121.6	499.6	942.7	5561.3	1037.9	150.7	55.5	26.0	15.8
1992	23.8	370.3	830.1	867.6	502.1	2190.0	226.2	80.2	6.0	5.5
1993	26.6	105.9	512.3	2149.0	944.7	103.3	497.1	41.6	11.3	0.0
1994	11.7	124.0	201.9	1525.6	1294.2	266.3	66.2	74.2	28.7	7.9
1995	11.6	78.9	319.5	1321.8	1260.4	221.7	29.9	6.5	18.2	2.8
1996	22.1	37.5	111.6	627.7	2003.9	405.9	36.7	4.0	0.5	1.6
1997	1.5	69.1	137.5	519.6	467.8	869.2	72.5	5.5	2.3	1.0
1998	0.9	5.9	171.1	492.3	628.9	152.8	205.9	28.7	5.2	2.3
1999	0.1	73.9	90.9	347.8	336.6	172.3	53.7	59.5	12.4	1.1
2000	0.0	24.8	485.0	556.5	813.7	176.6	85.2	12.5	10.5	0.0
2001	0.0	0.6	394.0	1163.8	684.4	385.5	106.6	57.2	8.3	11.6
2002	0.0	16.8	41.6	374.9	912.6	323.8	163.5	66.4	28.1	20.3
2003	22.9	44.9	125.6	167.8	582.1	706.1	186.0	75.7	29.2	26.8
2004	0.2	149.4	105.9	609.3	259.7	407.4	251.6	68.4	33.0	27.4
2005	1.5	23.5	180.1	159.6	945.8	89.2	246.6	109.1	28.5	31.7
2006	0.2	19.2	59.1	426.6	290.1	461.7	30.3	79.7	39.0	27.3
2007	0.4	12.2	108.5	299.4	976.4	137.4	230.2	7.9	19.2	22.0
2008	0.4	12.2	130.5	598.4	707.4	780.5	86.4	110.6	4.0	16.6
2009	0.1	10.7	101.5	622.5	1093.3	477.9	304.8	20.9	30.5	9.6
2010	0.2	8.2	83.6	394.5	888.5	668.3	164.3	71.7	11.2	7.6
2011	0.7	8.7	60.5	322.2	589.6	573.9	339.9	34.9	38.4	9.4

Table A.49. Mean weights-at-age (kg) of the total catch Gulf of Maine Atlantic cod from 1982 to 2011 an age 9⁺ group. Mean catch weights-at-age in the 9⁺ group were estimated using a numbers weighted approach. Cells shaded grey were imputed using a 5-year centered moving average, cells shaded red were imputed using a time series average. **Only ages 1 through the 9⁺ group are used as assessment model inputs.*

Year	Age0	Age1	Age2	Age3	Age4	Age5	Age6	Age7	Age8	Age9+
1982	0.012	0.356	0.858	1.514	2.606	5.067	7.065	9.620	9.771	15.664
1983	0.024	0.224	0.768	1.542	2.418	3.808	6.055	6.071	10.317	13.325
1984	0.001	0.234	0.653	1.478	2.678	3.609	5.540	8.368	10.138	14.828
1985	0.039	0.206	0.733	1.404	2.819	4.658	5.884	8.502	11.244	13.676
1986	0.005	0.277	0.501	1.698	2.774	4.778	6.504	8.109	10.206	14.646
1987	0.004	0.154	0.642	1.323	3.090	4.668	7.259	10.036	11.099	14.582
1988	0.003	0.122	0.577	1.666	2.360	5.205	5.200	6.193	10.103	12.993
1989	0.046	0.236	0.752	1.518	2.959	4.282	5.980	9.276	12.519	20.913
1990	0.021	0.193	0.811	1.349	2.141	4.474	7.721	10.820	11.750	18.718
1991	0.014	0.236	1.113	1.601	2.281	3.894	7.144	10.429	12.261	14.031
1992	0.023	0.055	1.033	1.530	2.747	2.976	5.587	10.921	10.483	14.483
1993	0.021	0.081	0.690	1.748	2.150	4.420	5.670	9.817	13.673	15.701
1994	0.022	0.058	0.730	1.712	3.085	3.251	6.335	7.684	12.542	11.846
1995	0.027	0.103	1.288	1.591	2.649	5.090	6.865	11.466	13.128	22.443
1996	0.033	0.100	1.293	2.096	2.260	3.462	7.558	11.728	14.455	16.269
1997	0.017	0.064	1.351	2.128	3.022	3.074	4.699	9.000	12.156	16.938
1998	0.008	0.202	1.071	1.931	2.633	3.972	4.255	7.122	12.118	16.676
1999	0.052	0.222	0.635	1.723	2.777	3.892	5.670	6.704	9.811	12.279
2000	0.030	0.282	1.081	2.150	3.316	4.325	5.898	5.352	9.331	12.680
2001	0.045	0.316	0.890	2.176	3.144	4.666	6.140	7.273	9.072	9.559
2002	0.032	0.185	0.795	1.797	2.906	3.792	6.132	6.969	8.808	12.205
2003	0.038	0.202	0.809	1.843	2.378	3.654	5.112	7.649	9.191	12.058
2004	0.025	0.111	0.483	1.606	2.965	3.547	5.350	7.220	9.764	13.303
2005	0.027	0.126	0.558	1.625	2.401	4.233	4.502	6.349	8.002	12.549
2006	0.071	0.289	0.648	1.493	2.932	3.357	4.463	5.562	7.430	12.146
2007	0.025	0.220	0.744	1.731	2.922	3.735	4.771	6.167	7.302	12.394
2008	0.085	0.247	0.862	2.179	2.818	3.530	3.988	5.819	7.528	12.044
2009	0.032	0.337	0.911	2.153	3.126	3.575	4.368	5.959	8.000	12.887
2010	0.023	0.264	1.200	1.995	3.203	3.914	4.447	5.708	8.730	11.612
2011	0.086	0.329	0.933	2.056	2.874	3.870	4.839	5.717	5.953	12.984

Table A.50. Mean January 1/spawning stock weights-at-age (kg) of Gulf of Maine Atlantic cod from 1982 to 2011 an age 9⁺ group. Weights were estimated from catch weights using Rivard (1980, 1982) approach. Cells shaded grey were imputed using a 5-year centered moving average, cells shaded red were imputed using a time series average. **Only ages 1 through the 9⁺ group are used as assessment model inputs.*

Year	Age0	Age1	Age2	Age3	Age4	Age5	Age6	Age7	Age8	Age9+
1982	0.002	0.241	0.594	1.165	2.127	4.635	7.622	9.289	9.695	15.664
1983	0.008	0.050	0.501	1.114	1.894	3.136	5.539	6.549	9.962	13.325
1984	0.000	0.075	0.372	1.019	2.021	2.952	4.593	7.118	7.845	14.828
1985	0.015	0.014	0.403	0.910	2.013	3.532	4.608	6.863	9.700	13.676
1986	0.001	0.104	0.316	1.077	1.917	3.670	5.504	6.908	9.315	14.646
1987	0.001	0.028	0.406	0.777	2.273	3.574	5.889	8.079	9.487	14.582
1988	0.000	0.022	0.293	0.980	1.709	4.010	4.927	6.705	10.069	12.993
1989	0.022	0.027	0.292	0.887	2.179	3.172	5.578	6.945	8.799	20.913
1990	0.006	0.095	0.431	0.937	1.742	3.627	5.750	8.043	10.440	18.718
1991	0.007	0.071	0.450	1.083	1.689	2.846	5.654	8.972	11.518	14.060
1992	0.012	0.028	0.476	1.215	2.026	2.564	4.629	8.832	10.453	14.483
1993	0.012	0.046	0.191	1.254	1.702	3.449	4.083	7.388	12.219	15.708
1994	0.010	0.038	0.236	1.003	2.244	2.571	5.294	6.601	11.095	11.846
1995	0.012	0.051	0.275	0.946	2.021	3.934	4.722	8.526	10.045	22.443
1996	0.022	0.060	0.356	1.462	1.784	2.971	6.185	8.967	12.844	16.357
1997	0.005	0.049	0.391	1.466	2.407	2.571	3.973	8.245	11.940	16.938
1998	0.002	0.059	0.256	1.445	2.245	3.423	3.558	5.739	10.442	16.676
1999	0.022	0.044	0.343	1.196	2.237	3.139	4.752	5.301	8.351	12.279
2000	0.009	0.120	0.461	1.063	2.257	3.422	4.773	5.508	7.882	12.661
2001	0.023	0.097	0.456	1.305	2.420	3.851	5.091	6.513	6.912	9.538
2002	0.012	0.089	0.465	1.050	2.249	3.247	5.296	6.514	7.924	12.152
2003	0.022	0.089	0.346	1.053	1.742	2.977	4.118	6.837	8.011	12.023
2004	0.011	0.066	0.351	0.971	2.110	2.620	4.199	5.908	8.627	13.288
2005	0.008	0.060	0.248	0.821	1.654	3.338	3.841	5.758	7.593	12.546
2006	0.043	0.089	0.295	0.808	1.890	2.467	4.076	4.912	6.744	12.137
2007	0.009	0.124	0.450	0.925	1.771	3.005	3.723	5.020	6.329	12.394
2008	0.046	0.085	0.420	1.117	1.888	2.892	3.630	5.147	6.803	12.040
2009	0.014	0.171	0.480	1.248	2.283	2.908	3.658	4.735	6.735	12.878
2010	0.006	0.100	0.589	1.168	2.328	3.198	3.685	4.778	7.153	11.612
2011	0.084	0.087	0.492	1.353	1.972	3.262	4.114	4.788	5.751	12.995

Table A.51. Summary of vessels and trawl doors used in the Northeast Fisheries Science Center (NEFSC) spring and fall surveys from 1963 to 2012. All survey indices are standardized to Albatross IV, Polyvalent door equivalents. **Note, the spring survey did not begin until 1968, 2012 fall survey data are not available at time of this report.*

Year	Spring	Autumn	Door
1963		Albatross IV	BMV
1964		Albatross IV	BMV
1965		Albatross IV	BMV
1966		Albatross IV	BMV
1967		Albatross IV	BMV
1968	Albatross IV	Albatross IV	BMV
1969	Albatross IV	Albatross IV	BMV
1970	Albatross IV	Albatross IV	BMV
1971	Albatross IV	Albatross IV	BMV
1972	Albatross IV	Albatross IV	BMV
1973	Albatross IV	Albatross IV	BMV
1974	Albatross IV	Albatross IV	BMV
1975	Albatross IV	Albatross IV	BMV
1976	Albatross IV	Albatross IV	BMV
1977	Albatross IV	Delaware II	BMV
1978	Albatross IV	Delaware II	BMV
1979	Albatross IV/Delaware II	Albatross IV/Delaware II	BMV
1980	Albatross IV/Delaware II	Delaware II	BMV
1981	Delaware II	Albatross IV/Delaware II	BMV
1982	Delaware II	Albatross IV	BMV
1983	Albatross IV	Albatross IV	BMV
1984	Albatross IV	Albatross IV	BMV
1985	Albatross IV	Albatross IV	Polyvalent
1986	Albatross IV	Albatross IV	Polyvalent
1987	Albatross IV/Delaware II	Albatross IV	Polyvalent
1988	Albatross IV	Albatross IV/Delaware II	Polyvalent
1989	Delaware II	Delaware II	Polyvalent
1990	Delaware II	Delaware II	Polyvalent
1991	Delaware II	Delaware II	Polyvalent
1992	Albatross IV	Albatross IV	Polyvalent
1993	Albatross IV	Delaware II	Polyvalent
1994	Delaware II	Albatross IV	Polyvalent
1995	Albatross IV	Albatross IV	Polyvalent
1996	Albatross IV	Albatross IV	Polyvalent
1997	Albatross IV	Albatross IV	Polyvalent
1998	Albatross IV	Albatross IV	Polyvalent
1999	Albatross IV	Albatross IV	Polyvalent
2000	Albatross IV	Albatross IV	Polyvalent
2001	Albatross IV	Albatross IV	Polyvalent
2002	Albatross IV	Albatross IV	Polyvalent
2003	Delaware II	Albatross IV	Polyvalent
2004	Albatross IV	Albatross IV	Polyvalent
2005	Albatross IV	Albatross IV	Polyvalent
2006	Albatross IV	Albatross IV	Polyvalent
2007	Albatross IV	Albatross IV	Polyvalent
2008	Albatross IV	Albatross IV	Polyvalent
2009	Henry B. Bigelow	Henry B. Bigelow	PolyIce oval
2010	Henry B. Bigelow	Henry B. Bigelow	PolyIce oval
2011	Henry B. Bigelow	Henry B. Bigelow	PolyIce oval
2012	Henry B. Bigelow		PolyIce oval

Table A.52. Summary of survey calibration coefficients for converting survey index values to Albatross IV, Polyvalent door equivalent units.

Calibration type	Index	Length (cm)	Calibration coefficient	Lower 95% CI	Upper 95% CI	Source
Deleware II to Albatross IV	Biomass (weight)	NA	0.670	0.530	0.870	Forrester et al., 1997
	Abundance (numbers)	NA	0.790	0.690	0.940	
BMV door to Polyvalent door	Biomass (weight)	NA	1.620	1.370	1.940	
	Abundance (numbers)	NA	1.560	1.330	1.880	
Bigelow to Albatross IV	Biomass (weight)	NA	1.580	0.906	1.643	Miller et al. 2010
	Abundance (numbers)	≤ 20	5.724	4.166	7.864	Brooks et al. 2010
		21	5.600	4.094	7.661	
		22	5.477	4.022	7.458	
		23	5.353	3.950	7.256	
		24	5.230	3.877	7.054	
		25	5.106	3.805	6.852	
		26	4.983	3.733	6.651	
		27	4.859	3.660	6.451	
		28	4.736	3.588	6.251	
		29	4.612	3.515	6.052	
		30	4.489	3.442	5.854	
		31	4.365	3.369	5.657	
		32	4.242	3.295	5.460	
		33	4.118	3.221	5.265	
		34	3.995	3.147	5.071	
		35	3.871	3.072	4.879	
		36	3.748	2.996	4.688	
		37	3.624	2.919	4.499	
		38	3.501	2.841	4.313	
		39	3.377	2.762	4.130	
		40	3.254	2.680	3.950	
		41	3.130	2.596	3.774	
		42	3.007	2.509	3.604	
		43	2.883	2.417	3.440	
		44	2.760	2.320	3.284	
		45	2.636	2.216	3.136	
		46	2.513	2.105	2.999	
		47	2.389	1.986	2.874	
		48	2.266	1.860	2.760	
		49	2.142	1.726	2.659	
		50	2.019	1.586	2.569	
		51	1.895	1.442	2.491	
		52	1.772	1.295	2.423	
		53	1.648	1.147	2.368	
		≥ 54	1.602	1.092	2.350	

Table A.53. Summary of the differences in survey protocol from the FSV Albatross IV survey (2008 and earlier) and FSV Henry B. Bigelow (2009 - present). Adapted from Brooks et al. (2010).

Measure	FSV Henry B Bigelow	FSV Albatross IV
Tow speed	3.0 knots SOG	3.8 knots SOG
Tow duration	20min	30 mins
Headrope height	3.5-4m	1-2m
Ground gear	Rockhopper Sweep	Roller Sweep
(cookies, rock hoppers, etc.)	Total Length-25.5m	Total Length-24.5m
	Center- 8.9m length, 16” rockhoppers.	Center-5m length, 16” rollers.
	Wings- 8.2m each	Wings- 9.75m each, 4” cookies.
	14” rockhoppers	
Mesh	Poly webbing	Nylon webbing
	Forward Portion of trawl (jibs, upper and lower wing ends, 1 st & 2 nd side panels, 1 st bottom belly) 12cm, 4mm	Body of trawl= 12.7cm
	Square aft to codend: 6cm, 2.5mm	Codend- 11.5cm
	Codend: 12cm, 4mm dbl.	Liner (codend and aft portion of top belly)- 1.27cm knotless
	Codend Liner: 2.54cm, knotless	
Net design	4 Seam, 3 Bridle	Yankee 36 (recent years)
Door type	550 kg PolyIce oval	450 kg polyvalent
Other comments	Wing End to Door distance= 36.5m	Wing End to Door Distance= 9m

Table A.54. Summary of the sampling of Northeast Fisheries Science Center (NEFSC) Gulf of Maine offshore survey strata broken down by survey (spring/fall) and time of day (day/night) between 1963 and spring 2011. The day/night classification is based on sunrise/sunset (zenith angle of 90°50'). **Note that the spring survey did not begin until 1968.*

Year	Strata sampled				Tows sampled			
	Spring		Fall		Spring		Fall	
	Day	Night	Day	Night	Day	Night	Day	Night
1963			8	9			22	35
1964			10	9			15	32
1965			10	9			25	23
1966			9	9			22	21
1967			8	10			19	30
1968	8	10	9	10	27	23	19	31
1969	9	9	9	10	25	26	18	33
1970	6	9	10	10	17	35	21	32
1971	10	9	10	10	28	29	20	35
1972	10	9	8	9	28	27	24	31
1973	10	9	8	10	23	25	20	34
1974	10	8	9	9	29	18	28	29
1975	8	7	8	9	25	27	27	38
1976	8	9	7	10	30	34	17	38
1977	10	10	8	10	37	30	26	45
1978	10	10	10	9	37	29	54	66
1979	9	9	10	10	44	28	56	73
1980	10	8	10	10	26	24	23	28
1981	10	9	10	10	34	18	27	26
1982	9	9	10	10	32	21	21	33
1983	10	7	8	9	34	19	19	29
1984	9	10	7	9	31	19	20	31
1985	9	9	9	10	27	20	17	33
1986	9	10	7	9	25	27	19	34
1987	8	7	9	9	28	19	23	28
1988	10	9	8	9	35	19	23	29
1989	8	10	8	8	27	24	20	31
1990	9	10	8	10	23	29	23	29
1991	10	9	9	10	29	21	20	33
1992	10	9	9	10	29	23	21	30
1993	9	9	9	9	27	23	24	27
1994	10	9	8	10	35	18	18	32
1995	10	9	9	10	27	26	20	37
1996	10	9	10	9	27	25	25	27
1997	10	10	8	10	30	23	24	28
1998	10	10	9	10	39	36	33	34
1999	9	10	9	10	29	23	33	37
2000	9	9	9	10	30	22	21	31
2001	10	9	9	9	33	19	27	27
2002	10	10	10	10	29	26	27	22
2003	7	9	10	9	23	29	19	32
2004	10	8	8	9	32	18	21	27
2005	10	6	9	9	32	19	21	30
2006	10	10	8	9	33	26	25	33
2007	10	10	9	9	27	23	23	30
2008	10	9	10	10	30	21	21	32
2009	10	9	9	8	39	31	22	31
2010	8	10	9	9	34	30	22	29
2011	8	9			28	25		

Table A.55. Northeast Fisheries Science Center (NEFSC) spring and fall bottom trawl survey indices for Gulf of Maine Atlantic cod from 1963 to 2012. **Note: the spring survey did not begin until 1968, 2012 fall survey data not available at time of this report.*

Year	Abundance (numbers/tow)		Biomass (kg/tow)	
	Spring	Fall	Spring	Fall
1963		5.914		17.950
1964		4.015		22.799
1965		4.500		12.089
1966		3.720		12.838
1967		2.602		9.313
1968	5.329	4.374	17.480	19.437
1969	3.215	2.758	13.100	15.154
1970	2.191	4.905	11.089	16.442
1971	1.429	4.361	7.004	16.529
1972	2.057	9.301	8.031	12.988
1973	7.525	4.452	18.807	8.764
1974	2.902	4.328	7.419	8.959
1975	2.512	6.143	6.039	8.619
1976	2.782	2.148	7.556	6.740
1977	3.872	3.073	8.541	10.199
1978	2.050	5.773	7.697	12.899
1979	3.644	3.142	7.555	13.927
1980	2.155	7.035	6.232	14.202
1981	4.832	2.349	10.650	7.533
1982	3.763	7.769	8.616	15.919
1983	3.912	2.786	10.962	8.416
1984	3.667	2.449	6.143	8.735
1985	2.517	2.821	7.645	8.264
1986	1.957	1.950	3.476	4.715
1987	1.083	2.996	1.976	3.394
1988	3.127	5.903	3.603	6.616
1989	2.112	4.553	2.424	4.535
1990	2.362	2.986	3.077	4.912
1991	2.393	1.252	2.891	2.782
1992	2.435	1.434	8.627	2.448
1993	2.507	1.232	5.875	1.003
1994	1.271	2.130	2.428	2.737
1995	1.930	2.008	2.432	3.665
1996	2.465	1.327	5.427	2.352
1997	2.192	0.872	5.616	1.872
1998	1.710	0.843	4.180	1.501
1999	2.301	1.807	5.090	3.505
2000	3.083	2.604	3.211	4.652
2001	2.147	1.980	6.215	7.324
2002	3.724	5.328	10.934	24.659
2003	3.677	2.529	9.495	5.988
2004	0.981	3.533	2.412	4.906
2005	1.765	1.338	2.701	2.897
2006	1.363	3.594	2.702	4.229
2007	12.393	1.992	15.811	2.714
2008	7.990	3.460	10.823	5.307
2009	3.599	3.447	7.161	5.845
2010	1.296	0.948	3.336	2.572
2011	0.894	0.990	2.133	2.647
2012	0.893		1.645	
Avg	2.978	3.342	6.806	8.337
Min	0.893	0.843	1.645	1.003
Max	12.393	9.301	18.807	24.659

Table A.56. Coefficients of variation (CV) for the Northeast Fisheries Science Center (NEFSC) spring and fall bottom trawl survey indices for Gulf of Maine cod from 1963 to 2012. **Note: the spring survey did not begin until 1968, 2012 fall survey data not available at time of this report.*

Year	Abundance (numbers/tow)		Biomass (kg/tow)	
	Spring	Fall	Spring	Fall
1963		0.250		0.391
1964		0.412		0.496
1965		0.274		0.273
1966		0.217		0.227
1967		0.223		0.219
1968	0.127	0.181	0.153	0.198
1969	0.328	0.152	0.329	0.217
1970	0.214	0.318	0.237	0.248
1971	0.190	0.205	0.211	0.307
1972	0.208	0.535	0.233	0.199
1973	0.328	0.151	0.415	0.267
1974	0.188	0.260	0.199	0.201
1975	0.222	0.226	0.249	0.153
1976	0.181	0.197	0.166	0.214
1977	0.269	0.124	0.208	0.126
1978	0.191	0.188	0.207	0.151
1979	0.234	0.112	0.176	0.128
1980	0.171	0.261	0.182	0.153
1981	0.194	0.224	0.205	0.233
1982	0.219	0.636	0.223	0.670
1983	0.263	0.170	0.225	0.188
1984	0.443	0.220	0.324	0.334
1985	0.202	0.176	0.223	0.354
1986	0.314	0.230	0.197	0.228
1987	0.257	0.308	0.314	0.234
1988	0.211	0.349	0.281	0.232
1989	0.184	0.223	0.207	0.181
1990	0.249	0.190	0.280	0.204
1991	0.251	0.267	0.240	0.246
1992	0.317	0.213	0.374	0.243
1993	0.223	0.259	0.347	0.263
1994	0.223	0.309	0.216	0.292
1995	0.273	0.301	0.257	0.325
1996	0.240	0.254	0.275	0.249
1997	0.168	0.299	0.192	0.307
1998	0.344	0.346	0.324	0.287
1999	0.242	0.181	0.320	0.193
2000	0.221	0.306	0.155	0.332
2001	0.311	0.271	0.327	0.279
2002	0.203	0.578	0.215	0.686
2003	0.223	0.307	0.368	0.251
2004	0.256	0.327	0.293	0.214
2005	0.241	0.065	0.248	0.228
2006	0.203	0.301	0.249	0.188
2007	0.665	0.368	0.540	0.277
2008	0.716	0.389	0.609	0.285
2009	0.531	0.535	0.491	0.429
2010	0.243	0.233	0.264	0.304
2011	0.279	0.304	0.201	0.336
2012	0.187		0.209	
Avg	0.265	0.274	0.270	0.270
Min	0.127	0.065	0.153	0.126
Max	0.716	0.636	0.609	0.686

Table A.57. Northeast Fisheries Science Center (NEFSC) spring survey abundance indices-at-age (numbers/tow) from 1970 to 2012 for Gulf of Maine Atlantic cod. Age data are not available prior to 1970.

Year	Age0	Age1	Age2	Age3	Age4	Age5	Age6	Age7	Age8	Age9	Age10	Age11	Age12	Age13	Age14	Age15	Age16	Age17
1970	0.000	0.159	0.124	0.053	0.098	0.290	0.475	0.589	0.073	0.045	0.076	0.133	0.059	0.000	0.018	0.000	0.000	0.000
1971	0.000	0.069	0.109	0.099	0.280	0.086	0.096	0.280	0.207	0.142	0.050	0.013	0.000	0.000	0.000	0.000	0.000	0.000
1972	0.053	0.300	0.153	0.499	0.208	0.205	0.052	0.083	0.119	0.300	0.027	0.017	0.026	0.000	0.017	0.000	0.000	0.000
1973	0.000	0.053	4.273	0.917	0.614	0.384	0.144	0.106	0.186	0.276	0.186	0.072	0.113	0.112	0.088	0.000	0.000	0.000
1974	0.164	0.311	0.081	1.534	0.177	0.231	0.082	0.000	0.064	0.038	0.089	0.043	0.037	0.000	0.016	0.000	0.035	0.000
1975	0.012	0.094	0.707	0.095	1.139	0.246	0.073	0.000	0.006	0.025	0.028	0.026	0.062	0.000	0.000	0.000	0.000	0.000
1976	0.000	0.052	0.253	1.114	0.150	0.870	0.131	0.056	0.038	0.000	0.036	0.000	0.054	0.027	0.000	0.000	0.000	0.000
1977	0.000	0.068	0.264	0.460	2.015	0.139	0.775	0.000	0.114	0.000	0.000	0.000	0.000	0.000	0.031	0.000	0.000	0.006
1978	0.000	0.070	0.083	0.297	0.383	0.764	0.084	0.226	0.013	0.108	0.000	0.022	0.000	0.000	0.000	0.000	0.000	0.000
1979	0.044	0.426	1.407	0.186	0.470	0.301	0.549	0.094	0.104	0.013	0.031	0.020	0.000	0.000	0.000	0.000	0.000	0.000
1980	0.070	0.037	0.500	0.436	0.123	0.294	0.226	0.337	0.000	0.105	0.026	0.000	0.000	0.000	0.000	0.000	0.000	0.000
1981	0.000	1.091	0.619	0.850	1.335	0.318	0.304	0.080	0.144	0.091	0.000	0.000	0.000	0.000	0.000	0.000	0.000	0.000
1982	0.014	0.357	1.040	0.498	0.737	0.848	0.083	0.135	0.000	0.040	0.010	0.000	0.000	0.000	0.000	0.000	0.000	0.000
1983	0.013	0.610	0.968	1.042	0.453	0.336	0.250	0.060	0.000	0.071	0.033	0.017	0.045	0.000	0.016	0.000	0.000	0.000
1984	0.000	0.151	1.309	0.987	0.853	0.229	0.047	0.090	0.000	0.000	0.000	0.000	0.000	0.000	0.000	0.000	0.000	0.000
1985	0.000	0.029	0.238	0.676	0.612	0.707	0.094	0.109	0.026	0.026	0.000	0.000	0.000	0.000	0.000	0.000	0.000	0.000
1986	0.000	0.537	0.259	0.767	0.218	0.075	0.046	0.038	0.000	0.000	0.000	0.000	0.018	0.000	0.000	0.000	0.000	0.000
1987	0.000	0.030	0.471	0.191	0.222	0.075	0.000	0.068	0.011	0.000	0.000	0.000	0.000	0.000	0.015	0.000	0.000	0.000
1988	0.029	0.719	0.926	0.791	0.283	0.205	0.099	0.036	0.020	0.020	0.000	0.000	0.000	0.000	0.000	0.000	0.000	0.000
1989	0.000	0.025	0.609	0.712	0.630	0.069	0.068	0.000	0.000	0.000	0.000	0.000	0.000	0.000	0.000	0.000	0.000	0.000
1990	0.000	0.009	0.233	1.325	0.669	0.076	0.032	0.018	0.000	0.000	0.000	0.000	0.000	0.000	0.000	0.000	0.000	0.000
1991	0.000	0.028	0.077	0.233	1.750	0.247	0.041	0.018	0.000	0.000	0.000	0.000	0.000	0.000	0.000	0.000	0.000	0.000
1992	0.000	0.050	0.247	0.223	0.248	1.368	0.213	0.073	0.000	0.012	0.000	0.000	0.000	0.000	0.000	0.000	0.000	0.000
1993	0.000	0.201	0.507	0.804	0.364	0.084	0.446	0.055	0.023	0.000	0.023	0.000	0.000	0.000	0.000	0.000	0.000	0.000
1994	0.000	0.015	0.316	0.407	0.201	0.083	0.053	0.142	0.009	0.027	0.018	0.000	0.000	0.000	0.000	0.000	0.000	0.000
1995	0.000	0.037	0.187	1.165	0.321	0.147	0.034	0.000	0.011	0.000	0.028	0.000	0.000	0.000	0.000	0.000	0.000	0.000
1996	0.000	0.057	0.022	0.586	1.355	0.385	0.060	0.000	0.000	0.000	0.000	0.000	0.000	0.000	0.000	0.000	0.000	0.000
1997	0.000	0.159	0.139	0.390	0.271	0.874	0.244	0.115	0.000	0.000	0.000	0.000	0.000	0.000	0.000	0.000	0.000	0.000
1998	0.000	0.018	0.228	0.359	0.513	0.143	0.408	0.021	0.020	0.000	0.000	0.000	0.000	0.000	0.000	0.000	0.000	0.000
1999	0.000	0.166	0.342	0.726	0.351	0.305	0.134	0.266	0.000	0.000	0.000	0.000	0.000	0.011	0.000	0.000	0.000	0.000
2000	0.026	1.173	0.737	0.438	0.485	0.099	0.092	0.011	0.022	0.000	0.000	0.000	0.000	0.000	0.000	0.000	0.000	0.000
2001	0.000	0.029	0.355	0.683	0.510	0.342	0.065	0.097	0.055	0.000	0.011	0.000	0.000	0.000	0.000	0.000	0.000	0.000
2002	0.000	0.340	0.045	0.548	1.584	0.606	0.342	0.185	0.057	0.017	0.000	0.000	0.000	0.000	0.000	0.000	0.000	0.000
2003	0.000	0.075	0.825	0.059	0.718	1.072	0.387	0.340	0.081	0.082	0.030	0.011	0.000	0.000	0.000	0.000	0.000	0.000
2004	0.000	0.136	0.045	0.230	0.116	0.208	0.213	0.011	0.011	0.010	0.000	0.000	0.000	0.000	0.000	0.000	0.000	0.000
2005	0.000	0.029	0.739	0.081	0.623	0.011	0.138	0.128	0.015	0.000	0.000	0.000	0.000	0.000	0.000	0.000	0.000	0.000
2006	0.028	0.184	0.237	0.434	0.049	0.197	0.023	0.126	0.069	0.000	0.015	0.000	0.000	0.000	0.000	0.000	0.000	0.000
2007	0.000	0.100	3.422	3.077	4.446	0.437	0.796	0.075	0.041	0.000	0.000	0.000	0.000	0.000	0.000	0.000	0.000	0.000
2008	0.000	0.079	1.165	3.930	1.582	1.099	0.053	0.082	0.000	0.000	0.000	0.000	0.000	0.000	0.000	0.000	0.000	0.000
2009	0.000	0.063	0.279	1.050	1.135	0.600	0.438	0.008	0.022	0.000	0.004	0.000	0.000	0.000	0.000	0.000	0.000	0.000
2010	0.000	0.059	0.279	0.335	0.197	0.229	0.113	0.043	0.016	0.010	0.005	0.000	0.010	0.000	0.000	0.000	0.000	0.000
2011	0.000	0.005	0.024	0.140	0.383	0.189	0.086	0.033	0.035	0.000	0.000	0.000	0.000	0.000	0.000	0.000	0.000	0.000
2012	0.000	0.069	0.105	0.224	0.243	0.159	0.051	0.036	0.004	0.003	0.000	0.000	0.000	0.000	0.000	0.000	0.000	0.000

Table A.58. Northeast Fisheries Science Center (NEFSC) spring survey biomass indices-at-age (weight/tow) from 1970 to 2012 for Gulf of Maine Atlantic cod. Age data are not available prior to 1970. **Note, biomass indices are not used in the current assessment.*

Year	Age0	Age1	Age2	Age3	Age4	Age5	Age6	Age7	Age8	Age9	Age10	Age11	Age12	Age13	Age14	Age15	Age16	Age17
1970	0.000	0.007	0.037	0.034	0.154	0.715	2.274	3.140	0.626	0.390	0.605	1.840	0.950	0.000	0.318	0.000	0.000	0.000
1971	0.000	0.014	0.055	0.133	0.623	0.384	0.343	1.786	1.767	1.073	0.656	0.170	0.000	0.000	0.000	0.000	0.000	0.000
1972	0.000	0.014	0.054	0.827	0.522	0.738	0.284	0.516	0.914	3.161	0.256	0.208	0.268	0.000	0.270	0.000	0.000	0.000
1973	0.000	0.002	0.769	0.892	1.780	1.434	0.652	0.765	1.156	2.874	2.127	0.914	1.627	1.837	1.979	0.000	0.000	0.000
1974	0.002	0.011	0.015	1.056	0.478	1.310	0.655	0.000	0.470	0.176	1.213	0.402	0.527	0.000	0.289	0.000	0.815	0.000
1975	0.000	0.003	0.180	0.098	2.161	0.954	0.512	0.000	0.052	0.250	0.566	0.166	1.097	0.000	0.000	0.000	0.000	0.000
1976	0.000	0.005	0.061	0.794	0.253	2.727	0.728	0.608	0.438	0.000	0.451	0.000	0.958	0.532	0.000	0.000	0.000	0.000
1977	0.000	0.008	0.086	0.359	2.132	0.321	3.710	0.000	1.134	0.000	0.000	0.000	0.000	0.000	0.666	0.000	0.000	0.126
1978	0.000	0.009	0.039	0.338	0.695	2.398	0.480	1.738	0.134	1.613	0.000	0.253	0.000	0.000	0.000	0.000	0.000	0.000
1979	0.000	0.033	0.568	0.254	0.926	0.918	2.248	0.721	0.741	0.184	0.464	0.498	0.000	0.000	0.000	0.000	0.000	0.000
1980	0.000	0.002	0.175	0.563	0.263	1.019	0.875	1.880	0.000	1.072	0.383	0.000	0.000	0.000	0.000	0.000	0.000	0.000
1981	0.000	0.137	0.285	0.937	3.306	1.289	1.869	0.605	1.220	1.003	0.000	0.000	0.000	0.000	0.000	0.000	0.000	0.000
1982	0.000	0.038	0.456	0.672	1.901	3.511	0.339	1.085	0.000	0.439	0.176	0.000	0.000	0.000	0.000	0.000	0.000	0.000
1983	0.000	0.057	0.448	1.536	1.138	1.718	1.672	0.682	0.000	1.134	0.526	0.306	1.283	0.000	0.462	0.000	0.000	0.000
1984	0.000	0.011	0.752	1.412	2.176	1.133	0.204	0.455	0.000	0.000	0.000	0.000	0.000	0.000	0.000	0.000	0.000	0.000
1985	0.000	0.001	0.101	0.898	1.658	3.035	0.518	0.663	0.342	0.429	0.000	0.000	0.000	0.000	0.000	0.000	0.000	0.000
1986	0.000	0.046	0.125	1.199	0.644	0.268	0.358	0.474	0.000	0.000	0.000	0.000	0.362	0.000	0.000	0.000	0.000	0.000
1987	0.000	0.002	0.164	0.139	0.574	0.230	0.000	0.432	0.061	0.000	0.000	0.000	0.000	0.000	0.373	0.000	0.000	0.000
1988	0.000	0.036	0.162	0.821	0.489	1.035	0.548	0.177	0.191	0.145	0.000	0.000	0.000	0.000	0.000	0.000	0.000	0.000
1989	0.000	0.001	0.111	0.518	1.151	0.182	0.461	0.000	0.000	0.000	0.000	0.000	0.000	0.000	0.000	0.000	0.000	0.000
1990	0.000	0.001	0.057	1.042	1.357	0.263	0.210	0.147	0.000	0.000	0.000	0.000	0.000	0.000	0.000	0.000	0.000	0.000
1991	0.000	0.002	0.015	0.204	2.083	0.376	0.104	0.108	0.000	0.000	0.000	0.000	0.000	0.000	0.000	0.000	0.000	0.000
1992	0.000	0.003	0.112	0.225	0.713	5.715	1.204	0.494	0.000	0.161	0.000	0.000	0.000	0.000	0.000	0.000	0.000	0.000
1993	0.000	0.012	0.164	1.100	0.714	0.321	2.341	0.589	0.258	0.000	0.377	0.000	0.000	0.000	0.000	0.000	0.000	0.000
1994	0.000	0.001	0.061	0.348	0.467	0.210	0.150	0.804	0.060	0.098	0.229	0.000	0.000	0.000	0.000	0.000	0.000	0.000
1995	0.000	0.004	0.045	0.794	0.411	0.415	0.135	0.000	0.032	0.000	0.597	0.000	0.000	0.000	0.000	0.000	0.000	0.000
1996	0.000	0.004	0.007	1.054	2.802	1.269	0.291	0.000	0.000	0.000	0.000	0.000	0.000	0.000	0.000	0.000	0.000	0.000
1997	0.000	0.010	0.062	0.553	0.719	2.581	0.914	0.777	0.000	0.000	0.000	0.000	0.000	0.000	0.000	0.000	0.000	0.000
1998	0.000	0.001	0.102	0.427	1.043	0.461	1.849	0.136	0.161	0.000	0.000	0.000	0.000	0.000	0.000	0.000	0.000	0.000
1999	0.000	0.015	0.115	0.722	0.683	0.953	0.768	1.482	0.000	0.000	0.000	0.000	0.000	0.353	0.000	0.000	0.000	0.000
2000	0.000	0.093	0.322	0.454	1.204	0.409	0.489	0.052	0.190	0.000	0.000	0.000	0.000	0.000	0.000	0.000	0.000	0.000
2001	0.000	0.003	0.168	0.756	1.395	1.452	0.581	0.876	0.793	0.000	0.190	0.000	0.000	0.000	0.000	0.000	0.000	0.000
2002	0.000	0.024	0.014	0.642	4.305	1.963	2.061	1.113	0.753	0.060	0.000	0.000	0.000	0.000	0.000	0.000	0.000	0.000
2003	0.000	0.009	0.163	0.048	1.141	2.852	1.544	1.964	0.535	0.920	0.282	0.038	0.000	0.000	0.000	0.000	0.000	0.000
2004	0.000	0.006	0.016	0.196	0.294	0.763	0.936	0.043	0.043	0.117	0.000	0.000	0.000	0.000	0.000	0.000	0.000	0.000
2005	0.000	0.001	0.156	0.084	1.084	0.030	0.549	0.716	0.081	0.000	0.000	0.000	0.000	0.000	0.000	0.000	0.000	0.000
2006	0.000	0.013	0.062	0.343	0.091	0.611	0.142	0.686	0.602	0.000	0.153	0.000	0.000	0.000	0.000	0.000	0.000	0.000
2007	0.000	0.009	1.329	2.694	7.333	1.337	2.581	0.308	0.221	0.000	0.000	0.000	0.000	0.000	0.000	0.000	0.000	0.000
2008	0.000	0.004	0.466	4.137	2.619	2.734	0.299	0.565	0.000	0.000	0.000	0.000	0.000	0.000	0.000	0.000	0.000	0.000
2009	0.000	0.002	0.146	1.513	2.346	1.560	1.260	0.065	0.222	0.000	0.046	0.000	0.000	0.000	0.000	0.000	0.000	0.000
2010	0.000	0.005	0.099	0.403	0.551	0.881	0.522	0.318	0.171	0.103	0.113	0.000	0.171	0.000	0.000	0.000	0.000	0.000
2011	0.000	0.000	0.011	0.164	0.657	0.510	0.302	0.193	0.295	0.000	0.000	0.000	0.000	0.000	0.000	0.000	0.000	0.000
2012	0.000	0.006	0.054	0.291	0.500	0.391	0.166	0.180	0.041	0.021	0.000	0.000	0.000	0.000	0.000	0.000	0.000	0.000

Table A.59. Northeast Fisheries Science Center (NEFSC) fall survey abundance indices-at-age (numbers/tow) from 1970 to 2011 for Gulf of Maine Atlantic cod. Age data are not available prior to 1970.

Year	Age0	Age1	Age2	Age3	Age4	Age5	Age6	Age7	Age8	Age9	Age10	Age11	Age12	Age13	Age14	Age15	Age16	Age17
1970	0.743	0.938	0.254	0.520	0.336	0.487	0.424	0.836	0.130	0.090	0.037	0.037	0.073	0.000	0.000	0.000	0.000	0.000
1971	1.334	0.207	0.224	0.190	0.607	0.444	0.509	0.222	0.280	0.193	0.031	0.040	0.081	0.000	0.000	0.000	0.000	0.000
1972	0.031	5.663	1.118	1.595	0.181	0.072	0.122	0.031	0.121	0.351	0.000	0.000	0.000	0.000	0.016	0.000	0.000	0.000
1973	0.638	0.327	2.146	0.179	0.540	0.191	0.055	0.018	0.039	0.182	0.122	0.000	0.000	0.016	0.000	0.000	0.000	0.000
1974	0.265	1.131	0.267	1.922	0.125	0.276	0.000	0.052	0.036	0.066	0.000	0.120	0.000	0.000	0.069	0.000	0.000	0.000
1975	0.006	0.223	3.028	0.139	2.354	0.250	0.105	0.020	0.000	0.000	0.000	0.006	0.012	0.000	0.000	0.000	0.000	0.000
1976	0.000	0.209	0.216	0.578	0.104	0.835	0.044	0.099	0.000	0.000	0.063	0.000	0.000	0.000	0.000	0.000	0.000	0.000
1977	0.000	0.046	0.446	0.456	1.151	0.133	0.604	0.024	0.083	0.021	0.061	0.000	0.022	0.026	0.000	0.000	0.000	0.000
1978	0.241	1.411	0.359	1.141	0.661	1.450	0.101	0.269	0.012	0.082	0.000	0.019	0.000	0.028	0.000	0.000	0.000	0.000
1979	0.000	0.364	0.617	0.131	0.696	0.319	0.754	0.056	0.135	0.000	0.053	0.000	0.000	0.000	0.005	0.013	0.000	0.000
1980	0.027	1.319	2.558	1.664	0.518	0.236	0.402	0.192	0.022	0.012	0.000	0.049	0.000	0.014	0.000	0.000	0.022	0.000
1981	0.010	0.581	0.399	0.469	0.509	0.092	0.081	0.099	0.000	0.028	0.000	0.000	0.000	0.000	0.000	0.000	0.000	0.000
1982	0.000	0.835	3.264	2.476	0.971	0.222	0.000	0.000	0.000	0.000	0.000	0.000	0.000	0.000	0.000	0.000	0.000	0.000
1983	0.000	0.305	0.905	0.757	0.267	0.250	0.219	0.000	0.000	0.000	0.018	0.028	0.037	0.000	0.000	0.000	0.000	0.000
1984	0.000	0.513	0.418	0.586	0.384	0.196	0.194	0.062	0.000	0.016	0.000	0.000	0.045	0.035	0.000	0.000	0.000	0.000
1985	0.218	0.445	0.917	0.627	0.201	0.246	0.064	0.000	0.034	0.070	0.000	0.000	0.000	0.000	0.000	0.000	0.000	0.000
1986	0.000	0.394	0.404	0.626	0.368	0.073	0.041	0.000	0.000	0.045	0.000	0.000	0.000	0.000	0.000	0.000	0.000	0.000
1987	0.128	0.570	1.388	0.586	0.198	0.125	0.000	0.000	0.000	0.000	0.000	0.000	0.000	0.000	0.000	0.000	0.000	0.000
1988	0.000	1.889	2.366	1.069	0.367	0.146	0.000	0.044	0.000	0.011	0.011	0.000	0.000	0.000	0.000	0.000	0.000	0.000
1989	0.000	0.145	2.468	1.458	0.283	0.138	0.053	0.000	0.009	0.000	0.000	0.000	0.000	0.000	0.000	0.000	0.000	0.000
1990	0.000	0.057	0.218	1.788	0.611	0.255	0.048	0.010	0.000	0.000	0.000	0.000	0.000	0.000	0.000	0.000	0.000	0.000
1991	0.009	0.144	0.151	0.230	0.621	0.075	0.000	0.023	0.000	0.000	0.000	0.000	0.000	0.000	0.000	0.000	0.000	0.000
1992	0.059	0.289	0.448	0.144	0.041	0.327	0.126	0.000	0.000	0.000	0.000	0.000	0.000	0.000	0.000	0.000	0.000	0.000
1993	0.031	0.210	0.575	0.361	0.017	0.000	0.038	0.000	0.000	0.000	0.000	0.000	0.000	0.000	0.000	0.000	0.000	0.000
1994	0.032	0.184	0.909	0.816	0.093	0.051	0.000	0.045	0.000	0.000	0.000	0.000	0.000	0.000	0.000	0.000	0.000	0.000
1995	0.008	0.068	0.308	1.226	0.304	0.082	0.011	0.000	0.000	0.000	0.000	0.000	0.000	0.000	0.000	0.000	0.000	0.000
1996	0.029	0.122	0.379	0.231	0.516	0.050	0.000	0.000	0.000	0.000	0.000	0.000	0.000	0.000	0.000	0.000	0.000	0.000
1997	0.000	0.297	0.091	0.165	0.168	0.151	0.000	0.000	0.000	0.000	0.000	0.000	0.000	0.000	0.000	0.000	0.000	0.000
1998	0.050	0.085	0.342	0.110	0.185	0.041	0.031	0.000	0.000	0.000	0.000	0.000	0.000	0.000	0.000	0.000	0.000	0.000
1999	0.025	0.432	0.375	0.590	0.244	0.122	0.019	0.000	0.000	0.000	0.000	0.000	0.000	0.000	0.000	0.000	0.000	0.000
2000	0.008	0.540	0.981	0.399	0.492	0.140	0.010	0.000	0.034	0.000	0.000	0.000	0.000	0.000	0.000	0.000	0.000	0.000
2001	0.018	0.000	0.171	0.720	0.478	0.356	0.124	0.092	0.000	0.023	0.000	0.000	0.000	0.000	0.000	0.000	0.000	0.000
2002	0.000	0.269	0.104	0.333	2.683	1.070	0.750	0.077	0.043	0.000	0.000	0.000	0.000	0.000	0.000	0.000	0.000	0.000
2003	0.542	0.461	0.186	0.216	0.518	0.451	0.071	0.062	0.000	0.011	0.000	0.011	0.000	0.000	0.000	0.000	0.000	0.000
2004	1.369	0.661	0.172	0.577	0.254	0.250	0.149	0.057	0.023	0.010	0.011	0.000	0.000	0.000	0.000	0.000	0.000	0.000
2005	0.034	0.153	0.378	0.078	0.456	0.023	0.090	0.082	0.023	0.021	0.000	0.000	0.000	0.000	0.000	0.000	0.000	0.000
2006	0.064	1.241	0.599	1.007	0.252	0.293	0.037	0.053	0.036	0.000	0.000	0.014	0.000	0.000	0.000	0.000	0.000	0.000
2007	0.011	0.136	0.863	0.395	0.496	0.023	0.067	0.000	0.000	0.000	0.000	0.000	0.000	0.000	0.000	0.000	0.000	0.000
2008	0.165	0.650	1.227	1.060	0.189	0.139	0.000	0.000	0.000	0.010	0.021	0.000	0.000	0.000	0.000	0.000	0.000	0.000
2009	0.020	0.660	2.096	0.314	0.277	0.045	0.035	0.000	0.000	0.000	0.000	0.000	0.000	0.000	0.000	0.000	0.000	0.000
2010	0.008	0.094	0.132	0.290	0.288	0.092	0.023	0.013	0.000	0.000	0.000	0.000	0.000	0.000	0.006	0.000	0.000	0.000
2011	0.036	0.060	0.091	0.210	0.304	0.175	0.078	0.005	0.031	0.000	0.000	0.000	0.000	0.000	0.000	0.000	0.000	0.000

Table A.60. Northeast Fisheries Science Center (NEFSC) fall survey biomass indices-at-age (weight/tow) from 1970 to 2011 for Gulf of Maine Atlantic cod. Age data are not available prior to 1970. **Note, biomass indices are not used in the current assessment.*

Year	Age0	Age1	Age2	Age3	Age4	Age5	Age6	Age7	Age8	Age9	Age10	Age11	Age12	Age13	Age14	Age15	Age16	Age17
1970	0.005	0.187	0.152	0.732	1.291	1.467	2.626	5.792	1.125	0.780	0.493	0.443	1.349	0.000	0.000	0.000	0.000	0.000
1971	0.333	0.050	0.269	0.321	1.769	2.138	2.743	1.519	2.520	2.357	0.644	0.337	1.531	0.000	0.000	0.000	0.000	0.000
1972	0.000	0.769	0.832	3.572	0.647	0.264	0.813	0.208	1.480	4.078	0.000	0.000	0.000	0.000	0.323	0.000	0.000	0.000
1973	0.006	0.036	0.984	0.374	2.282	0.919	0.322	0.178	0.235	2.076	1.128	0.000	0.000	0.224	0.000	0.000	0.000	0.000
1974	0.000	0.086	0.133	2.515	0.344	1.778	0.000	0.419	0.456	0.814	0.000	1.602	0.000	0.000	0.812	0.000	0.000	0.000
1975	0.000	0.056	1.328	0.144	5.392	0.695	0.587	0.169	0.000	0.000	0.000	0.095	0.154	0.000	0.000	0.000	0.000	0.000
1976	0.000	0.073	0.182	0.678	0.154	3.230	0.328	0.963	0.000	0.000	1.133	0.000	0.000	0.000	0.000	0.000	0.000	0.000
1977	0.000	0.009	0.237	0.565	2.121	0.506	3.589	0.188	0.929	0.298	1.031	0.000	0.300	0.427	0.000	0.000	0.000	0.000
1978	0.004	0.285	0.264	1.559	1.500	4.493	0.408	2.047	0.143	1.260	0.000	0.361	0.000	0.577	0.000	0.000	0.000	0.000
1979	0.000	0.140	0.542	0.347	2.328	1.744	5.123	0.573	1.607	0.000	1.042	0.000	0.000	0.000	0.122	0.360	0.000	0.000
1980	0.001	0.427	1.836	3.159	1.589	1.580	2.409	1.228	0.338	0.216	0.000	0.702	0.000	0.291	0.000	0.000	0.427	0.000
1981	0.000	0.135	0.440	0.993	2.249	0.516	0.656	0.676	1.225	0.000	0.644	0.000	0.000	0.000	0.000	0.000	0.000	0.000
1982	0.000	0.412	4.594	6.161	3.224	1.528	0.000	0.000	0.000	0.000	0.000	0.000	0.000	0.000	0.000	0.000	0.000	0.000
1983	0.000	0.072	0.979	1.310	0.957	1.222	2.154	0.000	0.000	0.000	0.266	0.648	0.809	0.000	0.000	0.000	0.000	0.000
1984	0.000	0.147	0.422	1.345	1.419	1.287	1.465	0.705	0.000	0.302	0.000	0.000	0.907	0.737	0.000	0.000	0.000	0.000
1985	0.003	0.093	0.967	1.568	0.780	1.842	0.663	0.000	0.691	1.657	0.000	0.000	0.000	0.000	0.000	0.000	0.000	0.000
1986	0.000	0.137	0.284	1.563	1.229	0.576	0.332	0.000	0.000	0.595	0.000	0.000	0.000	0.000	0.000	0.000	0.000	0.000
1987	0.001	0.086	0.900	0.881	0.714	0.813	0.000	0.000	0.000	0.000	0.000	0.000	0.000	0.000	0.000	0.000	0.000	0.000
1988	0.000	0.331	1.586	1.982	1.172	0.877	0.000	0.388	0.000	0.117	0.165	0.000	0.000	0.000	0.000	0.000	0.000	0.000
1989	0.000	0.040	1.011	1.715	0.771	0.676	0.204	0.000	0.119	0.000	0.000	0.000	0.000	0.000	0.000	0.000	0.000	0.000
1990	0.000	0.013	0.094	1.718	1.565	1.234	0.238	0.052	0.000	0.000	0.000	0.000	0.000	0.000	0.000	0.000	0.000	0.000
1991	0.000	0.025	0.108	0.392	1.592	0.404	0.000	0.260	0.000	0.000	0.000	0.000	0.000	0.000	0.000	0.000	0.000	0.000
1992	0.001	0.062	0.400	0.178	0.109	1.100	0.599	0.000	0.000	0.000	0.000	0.000	0.000	0.000	0.000	0.000	0.000	0.000
1993	0.001	0.026	0.295	0.553	0.061	0.000	0.068	0.000	0.000	0.000	0.000	0.000	0.000	0.000	0.000	0.000	0.000	0.000
1994	0.001	0.053	0.482	1.226	0.324	0.331	0.000	0.320	0.000	0.000	0.000	0.000	0.000	0.000	0.000	0.000	0.000	0.000
1995	0.001	0.009	0.270	1.958	0.793	0.586	0.049	0.000	0.000	0.000	0.000	0.000	0.000	0.000	0.000	0.000	0.000	0.000
1996	0.001	0.035	0.274	0.508	1.246	0.289	0.000	0.000	0.000	0.000	0.000	0.000	0.000	0.000	0.000	0.000	0.000	0.000
1997	0.000	0.045	0.082	0.291	0.772	0.681	0.000	0.000	0.000	0.000	0.000	0.000	0.000	0.000	0.000	0.000	0.000	0.000
1998	0.001	0.016	0.258	0.206	0.607	0.185	0.227	0.000	0.000	0.000	0.000	0.000	0.000	0.000	0.000	0.000	0.000	0.000
1999	0.001	0.131	0.380	1.239	0.941	0.671	0.143	0.000	0.000	0.000	0.000	0.000	0.000	0.000	0.000	0.000	0.000	0.000
2000	0.000	0.119	0.849	0.774	1.821	0.497	0.098	0.000	0.495	0.000	0.000	0.000	0.000	0.000	0.000	0.000	0.000	0.000
2001	0.001	0.000	0.129	1.310	1.301	2.228	1.124	0.981	0.000	0.250	0.000	0.000	0.000	0.000	0.000	0.000	0.000	0.000
2002	0.000	0.038	0.101	0.730	10.977	5.659	5.789	0.642	0.723	0.000	0.000	0.000	0.000	0.000	0.000	0.000	0.000	0.000
2003	0.014	0.172	0.122	0.497	1.402	2.361	0.443	0.538	0.000	0.174	0.000	0.266	0.000	0.000	0.000	0.000	0.000	0.000
2004	0.002	0.083	0.108	0.978	0.878	1.125	0.666	0.485	0.192	0.191	0.198	0.000	0.000	0.000	0.000	0.000	0.000	0.000
2005	0.001	0.017	0.171	0.124	0.985	0.134	0.312	0.542	0.231	0.380	0.000	0.000	0.000	0.000	0.000	0.000	0.000	0.000
2006	0.001	0.257	0.288	1.031	0.432	1.021	0.221	0.269	0.510	0.000	0.000	0.199	0.000	0.000	0.000	0.000	0.000	0.000
2007	0.001	0.023	0.455	0.402	1.310	0.098	0.426	0.000	0.000	0.000	0.000	0.000	0.000	0.000	0.000	0.000	0.000	0.000
2008	0.014	0.206	1.246	2.105	0.469	0.754	0.000	0.000	0.000	0.134	0.379	0.000	0.000	0.000	0.000	0.000	0.000	0.000
2009	0.001	0.366	2.461	1.057	1.246	0.480	0.234	0.000	0.000	0.000	0.000	0.000	0.000	0.000	0.000	0.000	0.000	0.000
2010	0.000	0.032	0.155	0.515	1.125	0.440	0.106	0.046	0.000	0.000	0.000	0.000	0.000	0.000	0.154	0.000	0.000	0.000
2011	0.001	0.017	0.086	0.372	0.706	0.802	0.385	0.054	0.224	0.000	0.000	0.000	0.000	0.000	0.000	0.000	0.000	0.000

Table A.61. Massachusetts Department of Marine Fisheries (MADMF) spring and fall survey indices from 1978 to 2012 for Gulf of Maine Atlantic cod. **Note: 2012 fall survey data not available at time of this report.*

Year	Abundance (numbers/tow)		Biomass (kg/tow)	
	Spring	Fall	Spring	Fall
1978	47.887	156.060	11.058	1.515
1979	96.559	8.924	14.276	1.052
1980	65.979	12.531	14.509	1.286
1981	69.406	9.291	18.689	3.638
1982	25.842	6.125	12.161	0.659
1983	54.850	1.676	18.746	0.092
1984	10.330	10.548	7.240	0.133
1985	8.455	2.871	4.765	0.070
1986	24.089	2.750	7.841	0.249
1987	17.206	313.148	7.865	0.348
1988	22.242	8.872	7.703	0.366
1989	52.244	4.150	17.346	0.218
1990	32.409	12.708	15.879	0.758
1991	13.699	7.483	8.730	0.480
1992	16.924	27.496	8.766	0.272
1993	92.659	51.500	5.861	1.353
1994	16.358	49.019	4.334	1.998
1995	23.364	4.678	3.993	0.807
1996	12.961	7.007	3.152	0.083
1997	17.887	1.456	2.500	0.014
1998	27.570	4.335	3.250	0.360
1999	161.058	8.005	8.997	0.308
2000	50.771	0.679	20.604	0.272
2001	41.844	49.555	26.445	0.757
2002	24.338	3.299	11.158	3.995
2003	1120.371	122.284	10.984	1.850
2004	131.589	57.620	8.147	5.580
2005	193.262	40.350	10.402	0.207
2006	1077.030	7.505	9.177	1.939
2007	61.576	7.918	8.430	0.077
2008	482.100	7.549	12.229	2.379
2009	480.516	5.042	4.489	0.807
2010	8.075	2.022	5.645	1.400
2011	59.064	2.610	4.519	1.355
2012	11.465		2.276	
Avg	132.914	29.914	9.776	1.079
Min	8.075	0.679	2.276	0.014
Max	1120.371	313.148	26.445	5.580

Table A.62. Coefficients of variation (CV) for the Massachusetts Department of Marine Fisheries (MADMF) spring and fall bottom trawl survey indices of Gulf of Maine Atlantic cod between 1978 and 2012. **Note: 2012 fall survey data not available at time of this report.*

Year	Abundance (numbers/tow)		Biomass (kg/tow)	
	Spring	Fall	Spring	Fall
1978	0.147	0.322	0.138	0.555
1979	0.278	0.260	0.219	0.377
1980	0.124	0.266	0.128	0.345
1981	0.207	0.422	0.265	0.453
1982	0.221	0.321	0.175	0.690
1983	0.166	0.338	0.153	0.569
1984	0.289	0.189	0.259	0.444
1985	0.206	0.308	0.194	0.396
1986	0.552	0.304	0.354	0.864
1987	0.221	0.173	0.271	0.186
1988	0.206	0.240	0.237	0.436
1989	0.268	0.064	0.342	0.456
1990	0.288	0.262	0.341	0.413
1991	0.219	0.263	0.122	0.543
1992	0.287	0.076	0.321	0.340
1993	0.340	0.245	0.270	0.237
1994	0.227	0.513	0.241	0.787
1995	0.262	0.316	0.225	0.690
1996	0.218	0.365	0.305	0.426
1997	0.240	0.243	0.250	0.456
1998	0.261	0.260	0.468	0.486
1999	0.369	0.552	0.261	0.452
2000	0.391	0.379	0.459	0.387
2001	0.435	0.474	0.536	0.545
2002	0.096	0.596	0.390	0.812
2003	0.507	0.478	0.219	0.466
2004	0.459	0.299	0.278	0.399
2005	0.223	0.415	0.197	0.412
2006	0.337	0.398	0.181	0.460
2007	0.274	0.275	0.251	0.665
2008	0.204	0.417	0.215	0.443
2009	0.352	0.416	0.187	0.431
2010	0.234	0.449	0.456	0.471
2011	0.534	0.328	0.424	0.246
2012	0.274		0.401	
Avg	0.283	0.330	0.278	0.481
Min	0.096	0.064	0.122	0.186
Max	0.552	0.596	0.536	0.864

Table A.63. Massachusetts Department of Marine Fisheries (MADMF) spring survey abundance indices-at-age (numbers/tow) from 1982 to 2012 for Gulf of Maine Atlantic cod. Age data are not available prior to 1982.

Year	Age0	Age1	Age2	Age3	Age4	Age5	Age6	Age7	Age8	Age9	Age10	Age11	Age12	Age13	Age14
1982	1.668	13.218	6.649	2.921	1.024	0.216	0.049	0.046	0.050	0.000	0.000	0.000	0.000	0.000	0.000
1983	0.718	30.253	17.570	4.710	0.347	1.121	0.075	0.023	0.033	0.000	0.000	0.000	0.000	0.000	0.000
1984	0.257	1.898	5.090	2.101	0.751	0.147	0.086	0.000	0.000	0.000	0.000	0.000	0.000	0.000	0.000
1985	1.569	1.670	2.695	2.024	0.498	0.000	0.000	0.000	0.000	0.000	0.000	0.000	0.000	0.000	0.000
1986	1.075	18.031	3.376	0.903	0.582	0.100	0.023	0.000	0.000	0.000	0.000	0.000	0.000	0.000	0.000
1987	0.725	8.622	5.376	2.045	0.168	0.147	0.053	0.000	0.000	0.070	0.000	0.000	0.000	0.000	0.000
1988	1.895	10.409	6.750	1.927	1.211	0.016	0.033	0.000	0.000	0.000	0.000	0.000	0.000	0.000	0.000
1989	0.298	21.463	22.947	6.868	0.513	0.108	0.048	0.000	0.000	0.000	0.000	0.000	0.000	0.000	0.000
1990	4.930	4.972	5.938	14.182	2.149	0.155	0.083	0.000	0.000	0.000	0.000	0.000	0.000	0.000	0.000
1991	0.355	5.331	2.295	1.801	3.669	0.249	0.000	0.000	0.000	0.000	0.000	0.000	0.000	0.000	0.000
1992	1.506	4.379	5.699	3.444	0.484	1.301	0.066	0.044	0.000	0.000	0.000	0.000	0.000	0.000	0.000
1993	80.090	2.842	6.100	2.509	0.879	0.166	0.074	0.000	0.000	0.000	0.000	0.000	0.000	0.000	0.000
1994	4.627	5.406	3.883	1.703	0.608	0.131	0.000	0.000	0.000	0.000	0.000	0.000	0.000	0.000	0.000
1995	11.998	5.985	2.420	2.408	0.525	0.028	0.000	0.000	0.000	0.000	0.000	0.000	0.000	0.000	0.000
1996	8.843	0.777	0.497	0.955	1.590	0.299	0.000	0.000	0.000	0.000	0.000	0.000	0.000	0.000	0.000
1997	12.431	2.910	1.035	0.920	0.190	0.383	0.018	0.000	0.000	0.000	0.000	0.000	0.000	0.000	0.000
1998	23.481	1.487	0.924	0.779	0.637	0.034	0.211	0.017	0.000	0.000	0.000	0.000	0.000	0.000	0.000
1999	143.000	11.832	2.407	2.275	0.735	0.630	0.036	0.127	0.017	0.000	0.000	0.000	0.000	0.000	0.000
2000	2.151	35.360	6.995	2.371	2.316	0.784	0.663	0.059	0.073	0.000	0.000	0.000	0.000	0.000	0.000
2001	25.987	0.084	4.998	4.710	3.448	1.961	0.323	0.227	0.106	0.000	0.000	0.000	0.000	0.000	0.000
2002	0.924	19.340	0.220	1.379	1.145	0.561	0.318	0.111	0.253	0.025	0.049	0.000	0.012	0.000	0.000
2003	1094.105	17.109	5.496	0.439	1.938	0.937	0.221	0.074	0.014	0.025	0.000	0.014	0.000	0.000	0.000
2004	116.135	8.927	1.882	2.627	0.361	1.083	0.455	0.076	0.029	0.000	0.014	0.000	0.000	0.000	0.000
2005	179.479	5.524	4.141	0.795	1.955	0.263	0.663	0.243	0.094	0.105	0.000	0.000	0.000	0.000	0.000
2006	1053.701	9.992	7.139	3.930	0.525	1.532	0.109	0.057	0.000	0.017	0.028	0.000	0.000	0.000	0.000
2007	49.323	3.776	3.078	2.303	2.163	0.343	0.519	0.025	0.046	0.000	0.000	0.000	0.000	0.000	0.000
2008	456.954	7.275	10.336	3.242	2.287	1.695	0.155	0.155	0.000	0.000	0.000	0.000	0.000	0.000	0.000
2009	466.098	8.907	2.350	1.654	1.045	0.348	0.112	0.000	0.000	0.000	0.000	0.000	0.000	0.000	0.000
2010	1.165	2.415	1.393	1.423	0.819	0.678	0.129	0.000	0.000	0.000	0.052	0.000	0.000	0.000	0.000
2011	55.378	0.326	1.001	0.621	0.933	0.558	0.139	0.086	0.021	0.000	0.000	0.000	0.000	0.000	0.000
2012	6.239	3.368	0.671	0.446	0.304	0.415	0.021	0.000	0.000	0.000	0.000	0.000	0.000	0.000	0.000

Table A.64. Massachusetts Department of Marine Fisheries (MADMF) spring survey biomass indices-at-age (weight/tow) from 1981 to 2012 for Gulf of Maine Atlantic cod. Age data are not available prior to 1982. **Note: biomass indices are not used in the current assessment.*

Year	Age0	Age1	Age2	Age3	Age4	Age5	Age6	Age7	Age8	Age9	Age10	Age11	Age12	Age13	Age14
1982	0.001	1.539	3.012	3.230	2.081	1.212	0.248	0.315	0.523	0.000	0.000	0.000	0.000	0.000	0.000
1983	0.001	2.497	6.811	4.805	0.567	2.669	0.787	0.105	0.506	0.000	0.000	0.000	0.000	0.000	0.000
1984	0.000	0.197	2.112	2.722	1.414	0.546	0.249	0.000	0.000	0.000	0.000	0.000	0.000	0.000	0.000
1985	0.016	0.213	1.393	2.022	1.120	0.000	0.000	0.000	0.000	0.000	0.000	0.000	0.000	0.000	0.000
1986	0.001	3.062	1.528	1.437	1.320	0.364	0.129	0.000	0.000	0.000	0.000	0.000	0.000	0.000	0.000
1987	0.001	0.491	3.030	1.618	0.539	0.583	0.535	0.000	0.000	1.069	0.000	0.000	0.000	0.000	0.000
1988	0.002	0.311	2.263	2.343	2.472	0.101	0.210	0.000	0.000	0.000	0.000	0.000	0.000	0.000	0.000
1989	0.001	1.543	7.795	6.497	0.851	0.402	0.257	0.000	0.000	0.000	0.000	0.000	0.000	0.000	0.000
1990	0.005	0.262	2.430	9.278	2.831	0.513	0.560	0.000	0.000	0.000	0.000	0.000	0.000	0.000	0.000
1991	0.000	0.607	0.759	2.013	4.702	0.648	0.000	0.000	0.000	0.000	0.000	0.000	0.000	0.000	0.000
1992	0.001	0.215	2.545	2.594	0.683	2.232	0.363	0.133	0.000	0.000	0.000	0.000	0.000	0.000	0.000
1993	0.090	0.104	2.162	1.918	0.908	0.470	0.208	0.000	0.000	0.000	0.000	0.000	0.000	0.000	0.000
1994	0.001	0.425	1.083	1.434	1.024	0.366	0.000	0.000	0.000	0.000	0.000	0.000	0.000	0.000	0.000
1995	0.010	0.288	0.955	1.948	0.722	0.071	0.000	0.000	0.000	0.000	0.000	0.000	0.000	0.000	0.000
1996	0.003	0.063	0.212	0.770	1.607	0.498	0.000	0.000	0.000	0.000	0.000	0.000	0.000	0.000	0.000
1997	0.008	0.212	0.575	0.851	0.324	0.509	0.023	0.000	0.000	0.000	0.000	0.000	0.000	0.000	0.000
1998	0.017	0.093	0.360	0.846	1.119	0.086	0.688	0.042	0.000	0.000	0.000	0.000	0.000	0.000	0.000
1999	0.073	1.114	1.166	2.580	1.521	1.831	0.123	0.524	0.066	0.000	0.000	0.000	0.000	0.000	0.000
2000	0.002	3.323	3.263	3.238	4.704	2.196	2.893	0.326	0.659	0.000	0.000	0.000	0.000	0.000	0.000
2001	0.018	0.004	2.350	7.397	8.089	5.370	1.655	0.832	0.731	0.000	0.000	0.000	0.000	0.000	0.000
2002	0.001	0.750	0.051	1.303	2.230	1.690	1.650	0.660	1.879	0.184	0.511	0.000	0.250	0.000	0.000
2003	0.342	1.137	1.190	0.213	3.650	2.904	0.718	0.402	0.094	0.187	0.000	0.148	0.000	0.000	0.000
2004	0.050	0.345	0.720	2.127	0.635	2.321	1.241	0.288	0.238	0.000	0.182	0.000	0.000	0.000	0.000
2005	0.081	0.192	0.734	0.804	3.244	0.821	2.195	1.270	0.554	0.507	0.000	0.000	0.000	0.000	0.000
2006	0.997	0.484	0.824	2.232	0.596	3.138	0.210	0.271	0.000	0.149	0.275	0.000	0.000	0.000	0.000
2007	0.026	0.212	0.530	1.553	3.057	0.795	2.002	0.096	0.159	0.000	0.000	0.000	0.000	0.000	0.000
2008	0.283	0.468	2.859	2.421	3.146	1.716	0.531	0.805	0.000	0.000	0.000	0.000	0.000	0.000	0.000
2009	0.221	0.429	0.468	1.443	1.091	0.472	0.365	0.000	0.000	0.000	0.000	0.000	0.000	0.000	0.000
2010	0.000	0.144	0.320	0.921	1.339	1.684	0.689	0.000	0.000	0.000	0.548	0.000	0.000	0.000	0.000
2011	0.021	0.015	0.291	0.540	1.361	1.393	0.442	0.309	0.147	0.000	0.000	0.000	0.000	0.000	0.000
2012	0.003	0.299	0.341	0.461	0.396	0.745	0.031	0.000	0.000	0.000	0.000	0.000	0.000	0.000	0.000

Table A.65. Massachusetts Department of Marine Fisheries (MADMF) fall survey abundance indices-at-age (numbers/tow) from 1981 to 2011 for Gulf of Maine Atlantic cod. Age data are not available prior to 1982. **Note: this survey index is not used in the current assessment.*

Year	Age0	Age1	Age2	Age3	Age4	Age5	Age6	Age7	Age8	Age9	Age10	Age11	Age12	Age13	Age14
1982	4.571	1.023	0.476	0.004	0.026	0.026	0.000	0.000	0.000	0.000	0.000	0.000	0.000	0.000	0.000
1983	1.339	0.257	0.021	0.030	0.030	0.000	0.000	0.000	0.000	0.000	0.000	0.000	0.000	0.000	0.000
1984	10.286	0.148	0.081	0.017	0.000	0.016	0.000	0.000	0.000	0.000	0.000	0.000	0.000	0.000	0.000
1985	2.536	0.301	0.010	0.010	0.012	0.000	0.000	0.000	0.000	0.000	0.000	0.000	0.000	0.000	0.000
1986	1.883	0.464	0.375	0.000	0.029	0.000	0.000	0.000	0.000	0.000	0.000	0.000	0.000	0.000	0.000
1987	312.047	1.075	0.000	0.019	0.006	0.000	0.000	0.000	0.000	0.000	0.000	0.000	0.000	0.000	0.000
1988	5.490	3.136	0.225	0.022	0.000	0.000	0.000	0.000	0.000	0.000	0.000	0.000	0.000	0.000	0.000
1989	3.940	0.038	0.114	0.030	0.028	0.000	0.000	0.000	0.000	0.000	0.000	0.000	0.000	0.000	0.000
1990	7.735	4.233	0.525	0.150	0.038	0.028	0.000	0.000	0.000	0.000	0.000	0.000	0.000	0.000	0.000
1991	5.043	1.950	0.398	0.013	0.066	0.013	0.000	0.000	0.000	0.000	0.000	0.000	0.000	0.000	0.000
1992	26.408	0.980	0.071	0.000	0.000	0.038	0.000	0.000	0.000	0.000	0.000	0.000	0.000	0.000	0.000
1993	49.188	1.735	0.397	0.148	0.033	0.000	0.000	0.000	0.000	0.000	0.000	0.000	0.000	0.000	0.000
1994	40.006	4.943	3.622	0.415	0.034	0.000	0.000	0.000	0.000	0.000	0.000	0.000	0.000	0.000	0.000
1995	2.933	1.080	0.333	0.312	0.021	0.000	0.000	0.000	0.000	0.000	0.000	0.000	0.000	0.000	0.000
1996	6.921	0.049	0.012	0.000	0.025	0.000	0.000	0.000	0.000	0.000	0.000	0.000	0.000	0.000	0.000
1997	1.429	0.027	0.000	0.000	0.000	0.000	0.000	0.000	0.000	0.000	0.000	0.000	0.000	0.000	0.000
1998	3.273	0.619	0.293	0.071	0.079	0.000	0.000	0.000	0.000	0.000	0.000	0.000	0.000	0.000	0.000
1999	5.793	2.066	0.123	0.000	0.025	0.000	0.000	0.000	0.000	0.000	0.000	0.000	0.000	0.000	0.000
2000	0.046	0.423	0.176	0.021	0.012	0.000	0.000	0.000	0.000	0.000	0.000	0.000	0.000	0.000	0.000
2001	49.115	0.090	0.123	0.149	0.051	0.027	0.000	0.000	0.000	0.000	0.000	0.000	0.000	0.000	0.000
2002	0.913	1.103	0.069	0.223	0.317	0.349	0.197	0.094	0.034	0.000	0.000	0.000	0.000	0.000	0.000
2003	119.856	0.557	1.404	0.120	0.176	0.094	0.076	0.000	0.000	0.000	0.000	0.000	0.000	0.000	0.000
2004	40.235	14.123	0.589	1.534	0.258	0.659	0.198	0.024	0.000	0.000	0.000	0.000	0.000	0.000	0.000
2005	39.090	0.779	0.439	0.042	0.000	0.000	0.000	0.000	0.000	0.000	0.000	0.000	0.000	0.000	0.000
2006	0.870	3.825	2.066	0.542	0.063	0.096	0.043	0.000	0.000	0.000	0.000	0.000	0.000	0.000	0.000
2007	7.593	0.167	0.107	0.052	0.000	0.000	0.000	0.000	0.000	0.000	0.000	0.000	0.000	0.000	0.000
2008	0.810	2.974	2.539	0.865	0.099	0.262	0.000	0.000	0.000	0.000	0.000	0.000	0.000	0.000	0.000
2009	2.808	0.938	0.586	0.590	0.069	0.017	0.034	0.000	0.000	0.000	0.000	0.000	0.000	0.000	0.000
2010	0.209	0.401	0.354	0.801	0.181	0.075	0.000	0.000	0.000	0.000	0.000	0.000	0.000	0.000	0.000
2011	0.953	0.546	0.396	0.306	0.327	0.081	0.000	0.000	0.000	0.000	0.000	0.000	0.000	0.000	0.000

Table A.66. Massachusetts Department of Marine Fisheries (MADMF) fall survey biomass indices-at-age (weight/tow) from 1981 to 2011 for Gulf of Maine Atlantic cod. Age data are not available prior to 1982. **Note: this survey index is not used in the current assessment.*

Year	Age0	Age1	Age2	Age3	Age4	Age5	Age6	Age7	Age8	Age9	Age10	Age11	Age12	Age13	Age14
1982	0.026	0.212	0.293	0.009	0.044	0.075	0.000	0.000	0.000	0.000	0.000	0.000	0.000	0.000	0.000
1983	0.002	0.027	0.005	0.029	0.029	0.000	0.000	0.000	0.000	0.000	0.000	0.000	0.000	0.000	0.000
1984	0.010	0.024	0.038	0.014	0.000	0.047	0.000	0.000	0.000	0.000	0.000	0.000	0.000	0.000	0.000
1985	0.004	0.025	0.007	0.007	0.027	0.000	0.000	0.000	0.000	0.000	0.000	0.000	0.000	0.000	0.000
1986	0.003	0.063	0.101	0.000	0.082	0.000	0.000	0.000	0.000	0.000	0.000	0.000	0.000	0.000	0.000
1987	0.237	0.085	0.000	0.019	0.007	0.000	0.000	0.000	0.000	0.000	0.000	0.000	0.000	0.000	0.000
1988	0.013	0.245	0.092	0.016	0.000	0.000	0.000	0.000	0.000	0.000	0.000	0.000	0.000	0.000	0.000
1989	0.004	0.008	0.100	0.032	0.074	0.000	0.000	0.000	0.000	0.000	0.000	0.000	0.000	0.000	0.000
1990	0.008	0.332	0.153	0.093	0.067	0.106	0.000	0.000	0.000	0.000	0.000	0.000	0.000	0.000	0.000
1991	0.008	0.220	0.118	0.007	0.080	0.048	0.000	0.000	0.000	0.000	0.000	0.000	0.000	0.000	0.000
1992	0.050	0.104	0.027	0.000	0.000	0.092	0.000	0.000	0.000	0.000	0.000	0.000	0.000	0.000	0.000
1993	0.744	0.149	0.177	0.234	0.049	0.000	0.000	0.000	0.000	0.000	0.000	0.000	0.000	0.000	0.000
1994	0.032	0.651	0.990	0.285	0.041	0.000	0.000	0.000	0.000	0.000	0.000	0.000	0.000	0.000	0.000
1995	0.009	0.301	0.205	0.270	0.023	0.000	0.000	0.000	0.000	0.000	0.000	0.000	0.000	0.000	0.000
1996	0.050	0.007	0.002	0.000	0.024	0.000	0.000	0.000	0.000	0.000	0.000	0.000	0.000	0.000	0.000
1997	0.009	0.005	0.000	0.000	0.000	0.000	0.000	0.000	0.000	0.000	0.000	0.000	0.000	0.000	0.000
1998	0.029	0.075	0.113	0.065	0.078	0.000	0.000	0.000	0.000	0.000	0.000	0.000	0.000	0.000	0.000
1999	0.091	0.115	0.058	0.000	0.044	0.000	0.000	0.000	0.000	0.000	0.000	0.000	0.000	0.000	0.000
2000	0.001	0.096	0.127	0.037	0.011	0.000	0.000	0.000	0.000	0.000	0.000	0.000	0.000	0.000	0.000
2001	0.032	0.003	0.060	0.241	0.228	0.193	0.000	0.000	0.000	0.000	0.000	0.000	0.000	0.000	0.000
2002	0.002	0.079	0.022	0.273	0.766	1.000	0.922	0.557	0.373	0.000	0.000	0.000	0.000	0.000	0.000
2003	0.217	0.067	0.407	0.077	0.347	0.393	0.342	0.000	0.000	0.000	0.000	0.000	0.000	0.000	0.000
2004	0.093	0.710	0.162	1.179	0.369	2.082	0.879	0.107	0.000	0.000	0.000	0.000	0.000	0.000	0.000
2005	0.020	0.037	0.117	0.032	0.000	0.000	0.000	0.000	0.000	0.000	0.000	0.000	0.000	0.000	0.000
2006	0.005	0.300	0.517	0.469	0.067	0.309	0.272	0.000	0.000	0.000	0.000	0.000	0.000	0.000	0.000
2007	0.009	0.023	0.024	0.021	0.000	0.000	0.000	0.000	0.000	0.000	0.000	0.000	0.000	0.000	0.000
2008	0.011	0.248	0.834	0.651	0.182	0.454	0.000	0.000	0.000	0.000	0.000	0.000	0.000	0.000	0.000
2009	0.030	0.128	0.137	0.341	0.085	0.026	0.060	0.000	0.000	0.000	0.000	0.000	0.000	0.000	0.000
2010	0.003	0.074	0.145	0.586	0.456	0.137	0.000	0.000	0.000	0.000	0.000	0.000	0.000	0.000	0.000
2011	0.005	0.051	0.166	0.654	0.386	0.094	0.000	0.000	0.000	0.000	0.000	0.000	0.000	0.000	0.000

Table A.67. Summary of maturity samples (individual fish) taken by the Maine – New Hampshire inshore groundfish survey by region and year.

Total maturity samples by region						
Year	Region					Total
	1	2	3	4	5	
2001	12		2		19	33
2002	50	8			2	60
2003	6	1	1	1	1	10
2004	35	17	2	3	49	106
2005	114	34	32	15	69	264
2006	148	36	7	12	24	227
2007	189	14	5	6	80	294
2008	117	30	8	3	47	205
2009	127	9	7	8	58	209
2010	167	20	6		40	233
2011	44	30	23	14	60	171

Table A.68. Proportion of mature fish observed by the Maine – New Hampshire inshore groundfish survey by region and year.

Proportion mature by region						
Year	Region					Total
	1	2	3	4	5	
2001	0.83		1.00		1.00	0.94
2002	0.90	1.00			1.00	0.92
2003	1.00	1.00	1.00	1.00	1.00	1.00
2004	0.86	0.88	1.00	0.67	0.90	0.88
2005	0.91	0.85	0.94	1.00	1.00	0.94
2006	0.95	0.94	0.86	0.92	0.83	0.93
2007	0.87	0.86	1.00	1.00	1.00	0.91
2008	0.89	0.93	1.00	1.00	1.00	0.93
2009	0.70	0.89	1.00	0.88	1.00	0.81
2010	0.82	0.95	1.00		1.00	0.87
2011	0.73	0.97	1.00	1.00	1.00	0.92
Average	0.86	0.93	0.98	0.93	0.98	0.91

Table A.69. Gulf of Maine Atlantic cod commercial otter trawl landings per unit effort index (LPUE) from 1982 to 2011 (from Palmer 2012b).

Year	Estimate	CV	Lower 95% CI	Upper 95% CI
1982	1.000			
1983	0.990	0.04	0.911	1.075
1984	0.684	0.04	0.628	0.745
1985	0.594	0.04	0.546	0.645
1986	0.468	0.04	0.432	0.508
1987	0.316	0.04	0.291	0.344
1988	0.321	0.04	0.295	0.348
1989	0.494	0.05	0.451	0.541
1990	0.712	0.05	0.652	0.778
1991	0.721	0.04	0.661	0.787
1992	0.375	0.04	0.344	0.408
1993	0.324	0.04	0.297	0.353
1994	0.142	0.04	0.131	0.154
1995	0.163	0.04	0.151	0.175
1996	0.222	0.04	0.207	0.240
1997	0.257	0.04	0.238	0.278
1998	0.268	0.04	0.248	0.288
1999	0.127	0.04	0.118	0.138
2000	0.372	0.04	0.345	0.400
2001	0.601	0.04	0.558	0.647
2002	0.580	0.04	0.538	0.625
2003	0.558	0.04	0.518	0.602
2004	0.493	0.04	0.456	0.533
2005	0.504	0.04	0.466	0.545
2006	0.709	0.04	0.655	0.768
2007	0.879	0.04	0.811	0.953
2008	1.477	0.04	1.365	1.600
2009	1.621	0.04	1.495	1.758
2010	1.986	0.05	1.818	2.170
2011	1.475	0.04	1.362	1.598

Table A.70. Gulf of Maine Atlantic cod recreational VTR landings per unit effort index (LPUE) from 1994 to 2011 (from Wood 2012).

Year	LPUE index	CV	Lower 95% CI	Upper 95% CI
1994	1.00			
1995	0.930	0.05	0.84	1.03
1996	0.821	0.05	0.74	0.91
1997	0.580	0.05	0.53	0.64
1998	0.541	0.05	0.49	0.60
1999	0.625	0.05	0.57	0.69
2000	0.747	0.05	0.68	0.82
2001	0.843	0.05	0.77	0.93
2002	0.568	0.05	0.52	0.62
2003	0.567	0.05	0.52	0.62
2004	0.497	0.05	0.45	0.55
2005	0.430	0.05	0.39	0.47
2006	0.256	0.05	0.23	0.28
2007	0.264	0.05	0.24	0.29
2008	0.309	0.05	0.28	0.34
2009	0.394	0.05	0.36	0.43
2010	0.520	0.05	0.47	0.57
2011	0.436	0.05	0.40	0.48

Table A.71. Example of Lorenzen-based age varying estimates of natural mortality (M) based on the average weight-at-age of Gulf of Maine Atlantic cod. Age-specific M estimates were re-scaled based on an assumption of age-invariant constant $M = 0.2$.

Age	Average weight (kg)	Standard deviation (kg)	Natural mortality (M)	Cumulative survival	Rescaled natural mortality (M_{adj})	Rescaled cumulative survival
1	0.116	0.062	0.86		0.48	
2	0.387	0.099	0.60	0.42	0.33	0.62
3	1.068	0.172	0.44	0.23	0.25	0.44
4	2.000	0.222	0.36	0.15	0.20	0.35
5	3.186	0.506	0.32	0.10	0.18	0.28
6	4.723	0.972	0.28	0.08	0.16	0.24
7	6.705	1.420	0.25	0.06	0.14	0.20
8	9.029	1.826	0.23	0.04	0.13	0.18
9	11.441	2.091	0.21	0.04	0.12	0.15
10	13.770	2.601	0.20	0.03	0.11	0.14
11	18.404	3.490	0.18	0.02	0.10	0.12

Table A.72. Ratio of NEFSC spring survey proportions-at-age to fishery proportion-at-age. Cells shaded blue indicate where the survey proportion-at-age was greater than observed in the fishery. Cells shaded grey indicate where no information was available from either the survey of the fishery and no comparison could be made. Cells shaded white indicate where the fishery proportion-at-age was greater relative to the survey.

Year	Age5	Age6	Age7	Age8	Age9+
1982	1.1	1.2	1.4	No survey	0.5
1983	0.8	0.9	1.9	No survey	5.2
1984	1.2	0.5	1.9	No survey	No survey
1985	1.1	0.7	1.2	0.6	0.9
1986	0.9	0.8	2.7	No survey	1.3
1987	0.7	No survey	2.8	2.6	1.3
1988	0.7	2.2	2.1	1.2	3.3
1989	0.7	4.0	No survey	No survey	No survey
1990	0.9	1.1	4.0	No survey	No survey
1991	1.0	1.1	1.4	No survey	No survey
1992	0.9	1.4	1.4	No survey	3.1
1993	0.8	0.9	1.4	2.1	No fishery
1994	0.4	1.1	2.6	0.4	7.6
1995	0.8	1.4	No survey	0.8	12.8
1996	1.0	1.7	No survey	No survey	No survey
1997	0.8	2.6	16.1	No survey	No survey
1998	0.6	1.3	0.5	2.6	No survey
1999	0.7	1.0	1.9	No survey	4.4
2000	0.7	1.4	1.1	2.7	No fishery
2001	0.9	0.6	1.7	6.6	1.0
2002	0.9	1.0	1.4	1.0	0.4
2003	0.8	1.1	2.3	1.4	2.3
2004	0.9	1.5	0.3	0.6	0.6
2005	0.2	1.0	2.0	0.9	No survey
2006	0.6	1.1	2.3	2.6	0.8
2007	1.0	1.1	2.9	0.7	No survey
2008	1.1	0.5	0.6	No survey	No survey
2009	1.0	1.1	0.3	0.6	0.3
2010	0.7	1.5	1.3	3.1	7.2
2011	1.0	0.7	2.7	2.6	No survey
Cells \geq 1	5.0	20.0	23.0	11.0	10.0
Total	31.0	30.0	28.0	19.0	18.0
Fraction \geq 1	0.16	0.67	0.82	0.58	0.56

Table A.73. Ratio of NEFSC fall survey proportions-at-age to fishery proportion-at-age. Cells shaded blue indicate where the survey proportion-at-age was greater than observed in the fishery. Cells shaded grey indicate where no information was available from either the survey of the fishery and no comparison could be made. Cells shaded white indicate where the fishery proportion-at-age was greater relative to the survey.

Year	Age5	Age6	Age7	Age8	Age9+
1982	1.4	No survey	No survey	No survey	No survey
1983	0.9	1.2	No survey	No survey	3.5
1984	0.7	1.3	0.9	No survey	2.7
1985	0.9	1.0	No survey	1.9	5.5
1986	1.0	0.8	No survey	No survey	3.7
1987	1.6	No survey	No survey	No survey	No survey
1988	0.9	No survey	4.7	No survey	6.6
1989	0.9	2.1	No survey	3.4	No survey
1990	1.3	0.7	0.9	No survey	No survey
1991	1.0	No survey	5.3	No survey	No survey
1992	0.8	3.1	No survey	No survey	No survey
1993	No survey	1.3	No survey	No survey	No fishery
1994	0.9	No survey	2.8	No survey	No survey
1995	1.1	1.1	No survey	No survey	No survey
1996	1.1	No survey	No survey	No survey	No survey
1997	1.1	No survey	No survey	No survey	No survey
1998	1.5	0.8	No survey	No survey	No survey
1999	1.5	0.7	No survey	No survey	No survey
2000	1.2	0.2	No survey	5.0	No fishery
2001	0.9	1.1	1.5	No survey	1.9
2002	1.0	1.4	0.4	0.5	No survey
2003	1.1	0.6	1.4	No survey	1.4
2004	1.0	0.9	1.3	1.1	1.2
2005	0.5	0.8	1.6	1.7	1.4
2006	0.9	1.8	1.0	1.4	0.7
2007	0.8	1.3	No survey	No survey	No survey
2008	1.0	No survey	No survey	No survey	11.0
2009	1.0	1.2	No survey	No survey	No survey
2010	0.9	1.0	1.3	No survey	5.7
2011	1.1	0.8	0.5	2.8	No survey
Cells ≥ 1	14.0	12.0	8.0	7.0	11.0
Total	30.0	23.0	14.0	9.0	13.0
Fraction ≥ 1	0.47	0.52	0.57	0.78	0.85

Table A.74. Summary of the Gulf of Maine Atlantic cod ASAP model formulation used to build a ‘bridge’ from the SAW 53 ASAP base model (SAW53_BASE) to the 2011 update of the same model (SAW55_BASE).

Step	Model	Description	Type	Software version	Years	Catch	Selectivity blocks	Time of spawning	Stock recruit	Survey selectivity	NEFSC		MADMF
											Spring	Fall	Spring
1	SAW53_BASE	Base model from SAW53	ASAP	v2.0.21	1982-2010	Single fleet	1982-1990, 1991-2010	April 1 (0.25)	Mean	NEFSC, flat topped (6+), MADMF double logistic			Ages 1-9
2	SAW55_B1	Update recreational catch and catch WAA (MRIP adjustments)				Single fleet; update recreational catch and catch WAA to account for MRIP adjustments							
3	SAW55_B2	Update commercial and recreational discards to account for discard mortality, update catch WAA				Single fleet; update commercial and recreational discards and catch WAA to account for differential discard mortality							
4	SAW55_B3	Update stock WAA											
5	SAW55_B4	Update maturity ogive											
6	SAW55_B5	Update MADMF spring survey index and timing (April-->May)											
7	SAW55_B6	Add 2011 data											
8	SAW55_BASE	Update software		v3.0.8	1982-2011	Single fleet	1982-1990, 1991-2011						
9	SAW55_BASE_100MORT	100% discard mortality											

Table A.75. Summary Gulf of Maine Atlantic cod model results from the ‘bridge building’ exercise performed to update the SAW 53 ASAP base model (SAW53_BASE) to the 2011 update of the same model (SAW55_BASE). Differences in model formulations are summarized in Table A.74.

Model	SAW53_BASE	SAW55_B1	SAW55_B2	SAW55_B3	SAW55_B4	SAW55_B5	SAW55_B6	SAW55_BASE	SAW55_BASE_100MORT	
Model description	Base model from SAW53	Update recreational catch and catch WAA (MRIP adjustments)	Update commercial and recreational discards to account for discard mortality, update catch WAA	Update stock WAA	Update maturity ogive	Update MADMF spring survey	Add 2011 data	Update software	100% discard mortality	
Number of parameters	99	99	99	99	99	99	101	101	101	
Objective function	2467	2486	2471	2471	2471	2466	2554	2554	2570	
Components of objective function	Recruit devs	286	285	282	282	282	282	293	293	296
	Suvey age comps	831	830	831	831	831	825	860	860	859
	Catch age comps	378	399	383	383	383	384	395	395	412
	Index fit	764	766	771	771	771	771	794	794	790
	Catch fit	208	206	204	204	204	204	211	211	213
RMSE	Fleet 1	0.24	0.25	0.29	0.29	0.29	0.29	0.29	0.29	0.25
	Index 1	1.05	1.07	1.12	1.12	1.12	1.12	1.14	1.14	1.09
	Index 2	0.91	0.94	0.97	0.97	0.97	0.97	0.97	0.97	0.94
	Index 3	1.07	1.09	1.15	1.15	1.15	1.15	1.13	1.13	1.07
	Recruit devs	1.28	1.04	1.08	1.08	1.08	1.08	1.42	1.42	1.04
SSB₁₉₈₂ (mt)	23,675	22,697	23,153	23,153	23,240	23,243	23,320	23,320	22,847	
SSB₂₀₁₀ (mt)	11,868	11,172	11,515	11,515	11,877	11,814	12,746	12,746	12,984	
SSB₂₀₁₁ (mt)							11,874	11,874	11,403	
F_{mult, 2010}	1.14	0.85	0.67	0.67	0.67	0.67	0.62	0.62	0.74	
F_{mult, 2011}	1.14						0.59	0.59	0.75	
Mohn's rho (5 year peel)	SSB	0.22	0.25	0.47	0.47	0.47	0.46	0.33	0.33	0.14
	F_{mult}	-0.22	-0.24	-0.35	-0.35	-0.35	-0.35	-0.25	-0.25	-0.14
	Age 1 N	0.15	0.18	0.30	0.30	0.30	0.28	0.37	0.37	0.23

Table A.76. Summary Gulf of Maine Atlantic cod model estimated fishery and survey selectivity parameters results from the ‘bridge building’ exercise performed to update the SAW 53 ASAP base model (SAW53_BASE) to the 2011 update of the same model (SAW55_BASE). Differences in model formulations are summarized in Table A.74.

Model	SAW53_BASE		SAW55_B1		SAW55_B2		SAW55_B3		SAW55_B4		SAW55_B5		SAW55_B6		SAW55_BASE		SAW55_BASE_100MORT		
Description	Base model from SAW53		Update recreational catch and catch WAA (MRIP adjustments)		Update commercial and recreational discards to account for discard mortality, update catch WAA		Update stock WAA		Update maturity ogive		Update MADMF's spring survey		Add 2011 data		Update software		100% discard mortality		
	Selectivity	CV	Selectivity	CV	Selectivity	CV	Selectivity	CV	Selectivity	CV	Selectivity	CV	Selectivity	CV	Selectivity	CV	Selectivity	CV	
Fleet block 1	1	0.05	0.17	0.05	0.16	0.04	0.18	0.04	0.18	0.04	0.18	0.04	0.18	0.04	0.18	0.04	0.18	0.05	0.16
	2	0.28	0.10	0.29	0.10	0.25	0.10	0.25	0.10	0.25	0.10	0.25	0.10	0.25	0.10	0.25	0.10	0.29	0.10
	3	0.58	0.10	0.58	0.10	0.57	0.09	0.57	0.09	0.57	0.09	0.57	0.09	0.57	0.09	0.57	0.09	0.58	0.10
	4	1.00	0.00	1.00	0.00	1.00	0.00	1.00	0.00	1.00	0.00	1.00	0.00	1.00	0.00	1.00	0.00	1.00	0.00
	5	1.00		1.00		1.00		1.00		1.00		1.00		1.00		1.00		1.00	
	6	0.77	0.26	0.76	0.26	0.77	0.25	0.77	0.25	0.77	0.25	0.78	0.25	0.78	0.25	0.78	0.25	0.77	0.26
	7	0.99	0.39	0.99	0.39	1.00	0.38	1.00	0.38	1.00	0.38	1.00	0.14	1.00	0.15	1.00	0.15	1.00	0.39
	8	1.00	0.00	1.00	0.00	1.00	0.00	1.00	0.00	1.00	0.00	1.00	0.00	1.00	0.00	1.00	0.00	1.00	0.00
	9	0.31	0.47	0.31	0.47	0.33	0.46	0.33	0.46	0.33	0.46	0.33	0.45	0.33	0.45	0.33	0.45	0.31	0.47
Fleet block 2	1	0.02	0.17	0.02	0.16	0.02	0.18	0.02	0.18	0.02	0.18	0.02	0.18	0.02	0.18	0.02	0.18	0.02	0.16
	2	0.11	0.10	0.10	0.10	0.07	0.11	0.07	0.11	0.07	0.11	0.07	0.11	0.07	0.11	0.07	0.11	0.10	0.10
	3	0.40	0.08	0.38	0.08	0.33	0.08	0.33	0.08	0.33	0.08	0.33	0.08	0.32	0.08	0.32	0.08	0.38	0.08
	4	0.84	0.08	0.84	0.08	0.82	0.07	0.82	0.07	0.82	0.07	0.82	0.07	0.79	0.07	0.79	0.07	0.82	0.07
	5	1.00	0.00	1.00	0.00	1.00	0.00	1.00	0.00	1.00	0.00	1.00	0.00	1.00	0.00	1.00	0.00	1.00	0.00
	6	1.00		1.00		1.00		1.00		1.00		1.00		1.00		1.00		1.00	
	7	0.90	0.20	0.91	0.19	0.95	0.17	0.95	0.17	0.95	0.17	0.95	0.17	0.92	0.17	0.92	0.17	0.87	0.19
	8	0.88	0.33	0.89	0.32	0.90	0.29	0.90	0.29	0.90	0.29	0.89	0.29	0.88	0.27	0.88	0.27	0.86	0.31
	9	0.67	0.54	0.68	0.54	0.70	0.51	0.70	0.51	0.70	0.51	0.70	0.51	0.77	0.50	0.77	0.50	0.77	0.53
Index 1	1	0.04	0.19	0.04	0.19	0.04	0.19	0.04	0.19	0.04	0.19	0.04	0.19	0.04	0.19	0.04	0.19	0.04	0.19
	2	0.12	0.16	0.12	0.16	0.14	0.16	0.14	0.16	0.14	0.16	0.14	0.16	0.14	0.16	0.14	0.16	0.12	0.16
	3	0.26	0.16	0.26	0.16	0.30	0.15	0.30	0.15	0.30	0.15	0.30	0.15	0.30	0.15	0.30	0.15	0.26	0.15
	4	0.46	0.15	0.47	0.15	0.51	0.15	0.51	0.15	0.51	0.15	0.51	0.15	0.51	0.15	0.51	0.15	0.48	0.15
	5	0.71	0.15	0.72	0.15	0.75	0.15	0.75	0.15	0.75	0.15	0.75	0.15	0.75	0.15	0.75	0.15	0.72	0.15
	6	1.00		1.00		1.00		1.00		1.00		1.00		1.00		1.00		1.00	
	7	1.00		1.00		1.00		1.00		1.00		1.00		1.00		1.00		1.00	
	8	1.00		1.00		1.00		1.00		1.00		1.00		1.00		1.00		1.00	
	9	1.00		1.00		1.00		1.00		1.00		1.00		1.00		1.00		1.00	
Index 2	1	0.14	0.22	0.14	0.21	0.17	0.15	0.17	0.15	0.17	0.15	0.17	0.15	0.17	0.15	0.17	0.15	0.14	0.21
	2	0.33	0.21	0.34	0.21	0.40	0.14	0.40	0.14	0.40	0.14	0.40	0.14	0.40	0.14	0.40	0.14	0.34	0.20
	3	0.51	0.21	0.52	0.21	0.59	0.14	0.59	0.14	0.59	0.14	0.59	0.14	0.59	0.14	0.59	0.14	0.52	0.20
	4	0.82	0.21	0.83	0.21	0.89	0.14	0.89	0.14	0.89	0.14	0.89	0.14	0.89	0.14	0.89	0.14	0.83	0.20
	5	0.97	0.21	0.97	0.21	1.00	0.00	1.00	0.00	1.00	0.00	1.00	0.00	1.00	0.00	1.00	0.00	0.98	0.20
	6	1.00		1.00		1.00		1.00		1.00		1.00		1.00		1.00		1.00	
	7	1.00		1.00		1.00		1.00		1.00		1.00		1.00		1.00		1.00	
	8	1.00		1.00		1.00		1.00		1.00		1.00		1.00		1.00		1.00	
	9	1.00		1.00		1.00		1.00		1.00		1.00		1.00		1.00		1.00	
Index 3	A50 ascend	0.00	3000.09	0.00	3000.09	0.00	3000.00	0.00	3000.00	0.00	3000.18	0.00	3000.10	0.00	3000.30	0.00	3000.30	0.00	3000.10
	Slope ascend	10.00		10.00		10.00		10.00		10.00		10.00		10.00		10.00		10.00	
	A50 descend	0.00	3000.42	0.00	2999.92	0.00	2999.98	0.00	2999.98	0.00	2999.54	0.00	2999.96	0.00	2994.57	0.00	2994.57	0.00	3000.00
	Slope descend	4.22	0.22	4.10	0.21	3.54	0.17	3.54	0.17	3.54	0.17	3.51	0.18	3.50	0.18	3.50	0.18	4.29	0.22

Table A.77. Summary of Gulf of Maine Atlantic cod ASAP model configurations that explored alternate formulations of a two-selectivity block structure by altering the starting point of the second selectivity block.

Model		SAW55_BASE_1987		SAW55_BASE_1989		SAW55_BASE		SAW55_BASE_1993	
Block 2 start year		1987		1989		1991		1993	
Parameters		101		101		101		101	
Objective function		2544		2544		2554		2551	
Catch RMSE		0.28		0.29		0.29		0.28	
SSB₁₉₈₂ (mt)		23551		23390		23320		23269	
SSB₂₀₁₁ (mt)		11921		11967		11874		11888	
F_{age5, 2011}		0.58		0.58		0.59		0.60	
Block 1	Age1	0.06	<i>0.21</i>	0.04	<i>0.19</i>	0.04	<i>0.18</i>	0.04	<i>0.18</i>
	Age2	0.37	<i>0.13</i>	0.31	<i>0.11</i>	0.25	<i>0.10</i>	0.22	<i>0.12</i>
	Age3	0.74	<i>0.13</i>	0.67	<i>0.11</i>	0.57	<i>0.09</i>	0.52	<i>0.12</i>
	Age4	1.00	<i>0.00</i>	1.00	<i>0.00</i>	1.00	<i>0.00</i>	0.90	<i>0.13</i>
	Age5	1.00		1.00		1.00		1.00	
	Age6	0.86	<i>0.30</i>	0.83	<i>0.27</i>	0.78	<i>0.25</i>	0.80	<i>0.23</i>
	Age7	1.00	<i>0.00</i>	1.00	<i>0.03</i>	1.00	<i>0.07</i>	0.99	<i>0.33</i>
	Age8	1.00	<i>0.01</i>	1.00	<i>0.00</i>	1.00	<i>0.00</i>	1.00	<i>0.00</i>
	Age9+	0.32	<i>0.56</i>	0.33	<i>0.49</i>	0.33	<i>0.45</i>	0.30	<i>0.45</i>
Block 2	Age1	0.02	<i>0.16</i>	0.02	<i>0.18</i>	0.02	<i>0.18</i>	0.01	<i>0.20</i>
	Age2	0.08	<i>0.09</i>	0.07	<i>0.10</i>	0.07	<i>0.11</i>	0.06	<i>0.12</i>
	Age3	0.33	<i>0.07</i>	0.33	<i>0.07</i>	0.32	<i>0.08</i>	0.31	<i>0.08</i>
	Age4	0.81	<i>0.07</i>	0.81	<i>0.07</i>	0.79	<i>0.07</i>	0.78	<i>0.07</i>
	Age5	1.00	<i>0.00</i>	1.00	<i>0.00</i>	1.00	<i>0.00</i>	1.00	<i>0.00</i>
	Age6	1.00		1.00		1.00		1.00	
	Age7	0.89	<i>0.17</i>	0.91	<i>0.17</i>	0.92	<i>0.17</i>	0.90	<i>0.18</i>
	Age8	0.84	<i>0.27</i>	0.86	<i>0.27</i>	0.88	<i>0.27</i>	0.87	<i>0.28</i>
	Age9+	0.79	<i>0.48</i>	0.79	<i>0.51</i>	0.77	<i>0.50</i>	0.79	<i>0.48</i>

Table A.78. Summary of Gulf of Maine Atlantic cod ASAP model configurations that fit the Massachusetts Department of Marine Fisheries (MADMF) spring survey using both parametric (double logistic; e.g., SAW55_BASE) and non-parametric (at-age; e.g. all other models) approaches.

Model		SAW55_BASE	SAW55_BASE_FIXED_MADMF_AGE1_9	SAW55_BASE_FIXED_MADMF_AGE1_6
Parameters		101	103	100
Objective function		2554	2552	2543
Maximum gradient		1.6E-03	3.9E-05	1.8E-03
Components of objective function	Survey age comps	860	858	846
	Catch age comps	395	395	378
	Index fit	794	795	797
	Catch fit	211	211	211
	Recruit devs	293	294	293
RMSE	Catch	0.29	0.29	0.28
	Index1	1.14	1.14	1.15
	Index2	0.97	0.97	1.01
	Index3	1.13	1.14	1.15
	Index total	1.08	1.09	1.11
	Recruit devs	1.42	1.43	1.41
Mean age RMSE	Fleet1	1.34	1.34	0.98
	Index1	1.50	1.50	1.44
	Index2	1.74	1.73	1.62
	Index3	1.37	1.36	1.40
SSB₁₉₈₂ (mt)		23320	23152	23232
SSB₂₀₁₁ (mt)		11874	11669	11653
F_{age5, 2011}		0.59	0.60	0.60

Table A.79. Summary of Gulf of Maine Atlantic cod ASAP model configurations which explored various configurations of a three-selectivity block model. The SAW55 BASE model is the two-block reference model.

Model	SAW55 BASE	SAW55_3BLOCK	SAW55_3BLOCK_DL	SAW55_3BLOCK_SL	SAW55_3BLOCK_SL_1989	SAW55_3BLOCK_SL_MADMF_1_6	SAW55_3BLOCK_BASE	
Selectivity blocks	2	3	3	3	3	3	3	
Year splits	1991	1991, 2005	1991, 2005	1991, 2004	1989, 2005	1989, 2005	1989, 2005	
Parameters	101	109	97	91	91	93	93	
Objective function	2554	2538	2544	2548	2536	2524	2055	
Components of objective function	Suvey age comps	860	856	858	861	858	846	602
	Catch age comps	395	383	386	388	378	378	390
	Index fit	794	796	796	796	796	797	794
	Catch fit	211	211	211	211	211	211	210
	Recruit devs	293	293	293	293	293	293	59
RMSE	Catch	0.29	0.27	0.27	0.27	0.28	0.28	0.21
	Index1	1.14	1.15	0.15	1.15	1.15	1.15	1.13
	Index2	0.97	1.00	1.00	1.00	1.01	1.01	0.97
	Index3	1.13	1.15	1.14	1.15	1.14	1.15	1.14
	Recruit devs	1.42	1.40	1.40	1.10	1.10	1.11	1.51
Mean age RMSE	Fleet1	1.34	1.10	1.11	1.16	0.98	0.98	0.96
	Index1	1.50	1.44	1.45	1.44	1.44	1.44	1.02
	Index2	1.74	1.61	1.62	1.61	1.62	1.62	1.18
	Index3	1.37	1.38	1.38	1.38	1.37	1.40	1.06
SSB₁₉₈₂ (mt)	23,320	22,992	23,103	22,410	22,546	22,446	22,036	
SSB₂₀₁₁ (mt)	11,874	12,069	12,184	11,971	12,020	11,841	9,903	
F_{age5, 2011}	0.59	0.63	0.63	0.63	0.62	0.64	0.78	

Table A.80. Summary of Gulf of Maine Atlantic cod ASAP model selectivity parameter estimates and the corresponding coefficients of variation (CV) from model configurations which explored various configurations of a three-selectivity block model. The SAW55 BASE model is the two-block reference model.

Model	SAW55 BASE		SAW55_3BLOCK		SAW55_3BLOCK_DL		SAW55_3BLOCK_SL		SAW55_3BLOCK_SL_1989		SAW55_3BLOCK_SL_MADMF_1_6		SAW55_3BLOCK_BASE	
Selectivity blocks	2		3		3		3		3		3		3	
Year splits	1991		1991, 2005		1991, 2005		1991, 2004		1989, 2005		1989, 2005		1989, 2005	
Block 1	A50% up				2.69	0.05	2.60	0.04	2.34	0.04	2.35	0.04	2.33	0.05
	Slope up				0.56	0.08	0.53	0.08	0.46	0.09	0.46	0.09	0.46	0.10
	A50% down				8.96	2.36								
	Slope down				0.06	517.24								
Block 2	A50% up				3.50	0.04	3.30	0.03	3.30	0.02	3.30	0.02	3.32	0.02
	Slope up				0.56	0.05	0.56	0.05	0.56	0.05	0.56	0.05	0.56	0.05
	A50% down				0.00	3001.61								
	Slope down				7.31	0.48								
Block 3	A50% up				3.76	0.03	3.75	0.03	3.75	0.03	3.76	0.03	3.77	0.04
	Slope up				0.52	0.07	0.52	0.07	0.52	0.07	0.52	0.07	0.53	0.07
	A50% down				9.00	0.00								
	Slope down				0.01	3000.08								
Block 1	Age1	0.04	0.18	0.04	0.18	0.05		0.05		0.05		0.05		0.05
	Age2	0.25	0.10	0.24	0.10	0.22		0.24		0.32		0.32		0.33
	Age3	0.57	0.09	0.56	0.09	0.64		0.68		0.81		0.80		0.81
	Age4	1.00	0.00	1.00	0.00	0.91		0.93		0.97		0.97		0.97
	Age5	1.00		1.00		0.98		0.99		1.00		1.00		1.00
	Age6	0.78	0.25	0.78	0.25	1.00		1.00		1.00		1.00		1.00
	Age7	1.00	0.07	1.00	0.05	1.00		1.00		1.00		1.00		1.00
	Age8	1.00	0.00	1.00	0.00	1.00		1.00		1.00		1.00		1.00
	Age9+	0.33	0.45	0.33	0.45	0.32		1.00		1.00		1.00		1.00
Block 2	Age1	0.02	0.18	0.02	0.19	0.02		0.02		0.02		0.02		0.02
	Age2	0.07	0.11	0.09	0.12	0.09		0.09		0.09		0.09		0.09
	Age3	0.32	0.08	0.39	0.09	0.37		0.37		0.37		0.37		0.36
	Age4	0.79	0.07	0.87	0.09	0.83		0.78		0.78		0.78		0.77
	Age5	1.00	0.00	1.00	0.00	1.00		0.96		0.95		0.95		0.95
	Age6	1.00		1.00		0.96		0.99		0.99		0.99		0.99
	Age7	0.92	0.17	0.97	0.22	0.88		1.00		1.00		1.00		1.00
	Age8	0.88	0.27	0.94	0.38	0.80		1.00		1.00		1.00		1.00
	Age9+	0.77	0.50	0.66	0.66	0.72		1.00		1.00		1.00		1.00
Block 3	Age1			0.00	0.54	0.01		0.01		0.01		0.01		0.01
	Age2			0.03	0.25	0.03		0.03		0.03		0.03		0.03
	Age3			0.18	0.19	0.19		0.19		0.19		0.19		0.19
	Age4			0.58	0.17	0.61		0.62		0.62		0.61		0.61
	Age5			0.89	0.18	0.91		0.92		0.92		0.91		0.91
	Age6			1.00		0.99		0.99		0.99		0.99		0.98
	Age7			0.81	0.29	1.00		1.00		1.00		1.00		1.00
	Age8			0.83	0.44	1.00		1.00		1.00		1.00		1.00
	Age9+			0.77	0.73	0.50		1.00		1.00		1.00		1.00

Table A.81. Summary of the sensitivity runs conducted on the final Gulf of Maine Atlantic cod ASAP model, SAW55_3BLOCK_BASE.

Run description	Flat top fleet selectivity	Domed fleet selectivity
Base run	SAW55_3BLOCK_BASE	SAW55_3BLOCK_BASE_DOME
100% discard mortality	SAW55_3BLOCK_BASE_100MORT	SAW55_3BLOCK_BASE_DOME_100MORT
M split	SAW55_3BLOCK_BASE_M_SPLIT	SAW55_3BLOCK_BASE_DOME_M_SPLIT
M split and 100% discard mortality	SAW55_3BLOCK_BASE_M_SPLIT_100MORT	SAW55_3BLOCK_BASE_DOME_M_SPLIT_100MORT

Table A.82. Summary of Gulf of Maine Atlantic cod ASAP model configurations which explored various configurations of the final base model SAW55_3BLOCK_BASE under fleet flat topped-selectivity assumptions.

Model	SAW55_3BLOCK_BASE	SAW55_3BLOCK_BASE_100MORT	SAW55_3BLOCK_BASE_M_SPLIT	SAW55_3BLOCK_BASE_M_SPLIT_M6	SAW55_3BLOCK_BASE_M_SPLIT_100MORT	
Selectivity blocks	3	3	3	3	3	
Year splits	1989, 2005	1989, 2005	1989, 2005	1989, 2005	1989, 2005	
Parameters	93	93	93	93	93	
Objective function	2055	2041	2047	2069	2039	
Maximum gradient	9.2E-05	9.0E-04	3.6E-05	3.7E-04	9.5E-05	
Components of objective function	Survey age comps	602	602	601	604	602
	Catch age comps	390	378	390	394	378
	Index fit	794	789	786	798	786
	Catch fit	210	212	210	210	212
	Recruit devs	59	60	60	63	61
RMSE	Catch	0.21	0.18	0.15	0.25	0.15
	Index1	1.13	1.08	0.99	0.98	0.98
	Index2	0.97	0.93	0.98	1.25	1.01
	Index3	1.14	1.07	1.03	1.11	1.00
	Index total	1.08	1.03	1.00	1.12	1.00
	Recruit devs	1.51	1.46	1.26	1.31	1.24
Mean age RMSE	Fleet1	0.96	0.94	0.96	0.99	0.93
	Index1	1.02	1.00	1.02	1.04	1.00
	Index2	1.18	1.21	1.17	1.19	1.21
	Index3	1.06	1.05	1.07	1.10	1.06
SSB ₁₉₈₂ (mt)	22036	22052	21531	20884	21560	
SSB ₂₀₁₁ (mt)	9903	9521	10221	10256	10034	
F _{age5,2011}	0.78	0.97	0.82	1.00	0.99	
Mohn's rho (5 year peel)	SSB	0.40	0.26	-0.01		-0.08
	F _{mult}	-0.27	-0.19	0.06		0.14
	Age 1 N	0.76	0.57	0.24		0.12
Comments	Based on SAW55_3BLOCK_FINAL, but rec. dev. lamda=0.2 and took out MADMF spring age 7-9.	Assumption of 100% discard mortality	2 block natural mortality: 1982-88 = 0.2, 1989-2002 = linear ramp, 2003-2011 = 0.4	2 block natural mortality: 1982-88 = 0.2, 1989-2002 = linear ramp, 2003-2011 = 0.6	Assumption of 100% discard mortality and 2 block natural mortality: 1982-88 = 0.2, 1989-2002 = linear ramp, 2003-2011 = 0.4	

Table A.83. Summary of Gulf of Maine Atlantic cod ASAP model configurations which explored various configurations of the final base model SAW55_3BLOCK_BASE under fleet domed-selectivity assumptions.

Model	SAW55_3BLOCK_BASE	SAW55_3BLOCK_BASE_DOME	SAW55_3BLOCK_BASE_DOME_100MORT	SAW55_3BLOCK_BASE_DOME_M_SPLIT	SAW55_3BLOCK_BASE_DOME_M_SPLIT_100MORT	
Selectivity blocks	3	3	3	3	3	
Year splits	1989, 2005	1989, 2005	1989, 2005	1989, 2005	1989, 2005	
Parameters	93	107	107	107	107	
Objective function	2055	2048	2034	2040	2031	
Maximum gradient	9.2E-05	4.5E-05	1.5E-04	4.4E-05	9.3E-04	
Components of objective function	Survey age comps	602	600	600	598	599
	Catch age comps	390	385	373	386	374
	Index fit	794	794	789	786	786
	Catch fit	210	210	212	210	212
	Recruit devs	59	59	60	60	61
RMSE	Catch	0.21	0.21	0.18	0.15	0.16
	Index1	1.13	1.12	1.07	0.98	0.97
	Index2	0.97	0.97	0.93	0.98	1.01
	Index3	1.14	1.14	1.08	1.04	1.01
	Index total	1.08	1.08	1.03	1.00	1.00
	Recruit devs	1.51	1.51	1.45	1.26	1.24
Mean age RMSE	Fleet1	0.96	0.94	0.92	0.94	0.91
	Index1	1.02	1.03	1.00	1.02	1.00
	Index2	1.18	1.17	1.20	1.16	1.20
	Index3	1.06	1.06	1.05	1.07	1.06
SSB ₁₉₈₂ (mt)	22036	23156	22941	21531	22511	
SSB ₂₀₁₁ (mt)	9903	10017	9597	10221	10141	
F _{age5, 2011}	0.78	0.77	0.99	0.82	1.00	
Mohn's rho (5 year peel)	SSB	0.40	0.47	0.28	0.00	-0.07
	F _{mult}	-0.27	-0.29	-0.19	0.05	0.14
	Age 1 N	0.76	0.78	0.65	0.15	0.19
Comments	Based on SAW55_3BLOCK_FINAL, but rec. dev. lambda=0.2 and took out MADMF spring age 7-9.	Allow for domed shaped commercial selectivity	Allow for domed shaped commercial selectivity and assume 100% discard mortality	Allow for domed shaped commercial selectivity with 2 block natural mortality: 1982-88 = 0.2, 1989-2002 = linear ramp, 2003-2011 = 0.4	Allow for domed shaped commercial selectivity with 2 block natural mortality: 1982-88 = 0.2, 1989-2002 = linear ramp, 2003-2011 = 0.4 and assume 100% discard mortality	

Table A.84. Comparison of the fleet and index selectivity parameters and the corresponding coefficients of variation (CV) from the Gulf of Maine Atlantic cod ASAP SAW55_3BLOCK_BASE ($M = 0.2$) and SAW55_3BLOCK_BASE_M_SPLIT (M -ramp) models.

Block/Index	Parameter	SAW55_3BLOCK_BASE		SAW55_3BLOCK_BASE_M_SPLIT	
		Parameter estimate	CV	Parameter estimate	CV
1982-1988	A50% up	2.33	0.05	2.33	0.05
	Slope up	0.46	0.10	0.45	0.09
1989-2004	A50% up	3.32	0.02	3.35	0.02
	Slope up	0.56	0.05	0.53	0.05
2005-2011	A50% up	3.77	0.04	3.82	0.03
	Slope up	0.53	0.07	0.51	0.07
NEFSC spring	Age1	0.04	0.24	0.03	0.24
	Age2	0.13	0.20	0.11	0.20
	Age3	0.27	0.19	0.24	0.19
	Age4	0.48	0.19	0.46	0.19
	Age5	0.68	0.20	0.67	0.20
	Age6	1.00		1.00	
	Age7	1.00		1.00	
	Age8	1.00		1.00	
NEFSC fall	Age1	0.15	0.26	0.12	0.26
	Age2	0.33	0.25	0.29	0.25
	Age3	0.50	0.25	0.47	0.25
	Age4	0.73	0.25	0.72	0.25
	Age5	0.86	0.27	0.87	0.27
	Age6	1.00		1.00	
	Age7	1.00		1.00	
	Age8	1.00		1.00	
	Age9+	1.00		1.00	
MADMF spring	Age1	1.00		1.00	
	Age2	0.73	0.15	0.81	0.15
	Age3	0.64	0.18	0.77	0.18
	Age4	0.64	0.23	0.81	0.23
	Age5	0.63	0.34	0.83	0.33
	Age6	0.57	0.58	0.76	0.58

Table A.85. Gulf of Maine Atlantic cod January 1 biomass (mt) and spawning stock biomass (SSB, mt) from 1982 to 2011 as estimated from the ASAP SAW55_3BLOCK_BASE ($M = 0.2$) and SAW55_3BLOCK_BASE_M_SPLIT (M -ramp) models.

Year	SAW55_3BLOCK_BASE		SAW55_3BLOCK_BASE_M_SPLIT	
	January 1 biomass (mt)	Spawning stock biomass (mt)	January 1 biomass (mt)	Spawning stock biomass (mt)
1982	38,309	22,036	37,911	21,531
1983	28,575	16,343	28,332	15,989
1984	23,081	13,454	22,944	13,186
1985	21,526	12,380	21,459	12,177
1986	20,540	11,537	20,536	11,390
1987	19,892	11,211	19,955	11,130
1988	20,231	11,621	20,529	11,694
1989	27,593	15,516	28,621	15,894
1990	34,120	19,988	35,959	20,821
1991	28,227	17,253	29,861	18,062
1992	18,989	10,842	20,446	11,473
1993	14,097	7,575	15,633	8,229
1994	13,050	6,988	15,026	7,930
1995	13,276	7,975	15,939	9,442
1996	13,512	8,371	16,756	10,245
1997	11,364	7,091	14,959	9,176
1998	9,959	6,268	13,971	8,621
1999	10,577	6,812	15,878	9,778
2000	15,003	9,070	22,822	12,976
2001	18,755	11,885	28,082	17,222
2002	17,077	11,951	25,502	17,208
2003	14,334	10,005	20,786	13,966
2004	12,646	8,594	18,344	11,878
2005	11,038	7,213	15,800	9,831
2006	10,852	6,752	16,075	9,311
2007	14,311	8,725	20,846	11,693
2008	16,670	10,282	22,921	13,297
2009	18,506	11,457	24,493	14,332
2010	17,178	11,141	21,184	12,979
2011	14,728	9,903	16,312	10,221

Table A.86. Gulf of Maine Atlantic cod fully recruited fishing mortality (F_{full}) from 1982 to 2011 as estimated from the ASAP SAW55_3BLOCK_BASE ($M = 0.2$) and SAW55_3BLOCK_BASE_M_SPLIT (M -ramp) models.

Year	SAW55_3BLOCK_BASE	SAW55_3BLOCK_BASE_M_SPLIT
	Fully recruited F (F_{full})	Fully recruited F (F_{full})
1982	0.73	0.75
1983	0.87	0.89
1984	0.78	0.80
1985	0.91	0.93
1986	0.83	0.85
1987	0.82	0.83
1988	0.62	0.62
1989	0.92	0.93
1990	1.13	1.13
1991	1.26	1.23
1992	1.35	1.31
1993	1.53	1.46
1994	1.45	1.32
1995	0.99	0.86
1996	1.03	0.85
1997	0.92	0.72
1998	0.82	0.61
1999	0.48	0.35
2000	0.62	0.45
2001	0.72	0.51
2002	0.57	0.40
2003	0.67	0.48
2004	0.68	0.50
2005	0.92	0.70
2006	0.78	0.60
2007	0.75	0.60
2008	0.94	0.77
2009	0.98	0.83
2010	0.87	0.79
2011	0.86	0.90

Table A.87. Gulf of Maine Atlantic cod fishing mortality-at-age from 1982 to 2011 as estimated from the ASAP SAW55_3BLOCK_BASE ($M = 0.2$) model.

Year	Age1	Age2	Age3	Age4	Age5	Age6	Age7	Age8	Age9+
1982	0.04	0.24	0.60	0.71	0.73	0.73	0.73	0.73	0.73
1983	0.05	0.29	0.71	0.85	0.87	0.87	0.87	0.87	0.87
1984	0.04	0.26	0.63	0.76	0.78	0.78	0.78	0.78	0.78
1985	0.05	0.30	0.74	0.89	0.91	0.91	0.91	0.91	0.91
1986	0.04	0.27	0.68	0.81	0.83	0.83	0.83	0.83	0.83
1987	0.04	0.27	0.67	0.80	0.82	0.82	0.82	0.82	0.82
1988	0.03	0.20	0.51	0.61	0.62	0.62	0.62	0.62	0.62
1989	0.01	0.08	0.33	0.71	0.87	0.91	0.92	0.92	0.92
1990	0.02	0.10	0.41	0.87	1.08	1.12	1.13	1.13	1.13
1991	0.02	0.11	0.46	0.97	1.20	1.25	1.26	1.26	1.26
1992	0.02	0.12	0.49	1.04	1.29	1.34	1.35	1.35	1.35
1993	0.02	0.13	0.55	1.18	1.46	1.52	1.53	1.53	1.53
1994	0.02	0.13	0.52	1.12	1.38	1.44	1.45	1.45	1.45
1995	0.02	0.09	0.36	0.77	0.95	0.98	0.99	0.99	0.99
1996	0.02	0.09	0.37	0.79	0.98	1.02	1.03	1.03	1.03
1997	0.01	0.08	0.33	0.71	0.88	0.91	0.92	0.92	0.92
1998	0.01	0.07	0.30	0.63	0.78	0.82	0.82	0.82	0.82
1999	0.01	0.04	0.17	0.37	0.46	0.48	0.48	0.48	0.48
2000	0.01	0.05	0.22	0.48	0.59	0.62	0.62	0.62	0.62
2001	0.01	0.06	0.26	0.55	0.68	0.71	0.72	0.72	0.72
2002	0.01	0.05	0.21	0.44	0.54	0.56	0.57	0.57	0.57
2003	0.01	0.06	0.24	0.52	0.64	0.67	0.67	0.67	0.67
2004	0.01	0.06	0.25	0.52	0.65	0.67	0.68	0.68	0.68
2005	0.01	0.03	0.17	0.56	0.83	0.90	0.92	0.92	0.92
2006	0.00	0.03	0.15	0.47	0.71	0.77	0.78	0.78	0.78
2007	0.00	0.03	0.14	0.45	0.68	0.74	0.75	0.75	0.75
2008	0.01	0.03	0.18	0.57	0.85	0.92	0.93	0.94	0.94
2009	0.01	0.03	0.19	0.59	0.89	0.96	0.97	0.98	0.98
2010	0.00	0.03	0.17	0.53	0.79	0.86	0.87	0.87	0.87
2011	0.00	0.03	0.16	0.52	0.78	0.84	0.86	0.86	0.86

Table A.88. Gulf of Maine Atlantic cod January 1 numbers-at-age (000s) from 1982 to 2011 as estimated from the ASAP SAW55_3BLOCK_BASE ($M = 0.2$) model. Summary statistics reported (i.e., median, mean and geometric mean) include only the years 1982-2009, which was the recruitment series used in the reference points determination and stock projections.

Year	Age1	Age2	Age3	Age4	Age5	Age6	Age7	Age8	Age9+
1982	10,579	12,112	5,124	2,988	1,708	157	222	148	232
1983	11,545	8,337	7,799	2,313	1,198	673	62	87	149
1984	11,450	9,033	5,128	3,143	809	411	231	21	81
1985	8,912	9,002	5,727	2,228	1,203	305	154	87	38
1986	14,069	6,958	5,466	2,236	750	397	100	51	41
1987	15,005	11,031	4,337	2,277	814	268	142	36	33
1988	27,950	11,771	6,901	1,823	838	294	97	51	25
1989	4,279	22,155	7,860	3,409	814	369	129	42	33
1990	4,224	3,453	16,754	4,623	1,377	278	122	42	25
1991	7,479	3,398	2,564	9,128	1,585	384	74	32	18
1992	7,445	6,004	2,494	1,332	2,826	390	90	17	12
1993	9,665	5,968	4,374	1,255	386	640	84	19	6
1994	3,254	7,726	4,280	2,063	316	74	115	15	4
1995	3,451	2,604	5,579	2,077	552	65	14	22	4
1996	2,741	2,782	1,957	3,193	791	176	20	4	8
1997	4,503	2,208	2,084	1,105	1,183	243	52	6	4
1998	3,939	3,634	1,669	1,223	445	402	80	17	3
1999	7,865	3,184	2,770	1,015	531	166	145	29	7
2000	4,693	6,391	2,500	1,905	572	274	84	73	18
2001	1,170	3,805	4,959	1,636	967	260	121	37	40
2002	5,171	947	2,927	3,134	770	399	104	48	31
2003	1,904	4,196	738	1,952	1,654	367	186	48	37
2004	6,304	1,542	3,241	474	951	713	154	78	36
2005	3,922	5,106	1,190	2,077	230	408	298	64	47
2006	6,590	3,195	4,050	819	976	82	135	98	36
2007	5,296	5,373	2,546	2,859	418	393	31	51	50
2008	4,513	4,319	4,286	1,808	1,487	173	154	12	39
2009	3,532	3,676	3,423	2,938	840	520	56	49	16
2010	2,177	2,876	2,910	2,329	1,333	283	163	17	20
2011	1,175	1,774	2,285	2,020	1,127	495	99	56	13
1982-2009 median recruitment	5,234								
1982-2009 mean recruitment	7,195								
1982-2009 geometric mean	5,792								

Table A.89. Gulf of Maine Atlantic cod fishing mortality-at-age from 1982 to 2011 as estimated from the ASAP SAW55_3BLOCK_BASE_M_SPLIT (*M*-ramp) model.

Year	Age1	Age2	Age3	Age4	Age5	Age6	Age7	Age8	Age9+
1982	0.04	0.24	0.61	0.73	0.75	0.75	0.75	0.75	0.75
1983	0.05	0.29	0.73	0.87	0.89	0.89	0.89	0.89	0.89
1984	0.04	0.26	0.65	0.78	0.80	0.80	0.80	0.80	0.80
1985	0.05	0.30	0.76	0.91	0.93	0.93	0.93	0.93	0.93
1986	0.04	0.28	0.69	0.83	0.85	0.85	0.85	0.85	0.85
1987	0.04	0.27	0.68	0.81	0.83	0.83	0.83	0.83	0.83
1988	0.03	0.20	0.50	0.60	0.62	0.62	0.62	0.62	0.62
1989	0.01	0.07	0.32	0.72	0.89	0.92	0.93	0.93	0.93
1990	0.01	0.08	0.39	0.87	1.08	1.12	1.13	1.13	1.13
1991	0.01	0.09	0.42	0.95	1.18	1.22	1.23	1.23	1.23
1992	0.02	0.10	0.45	1.01	1.25	1.30	1.31	1.31	1.31
1993	0.02	0.11	0.50	1.13	1.40	1.45	1.46	1.46	1.46
1994	0.02	0.10	0.45	1.02	1.26	1.31	1.32	1.32	1.32
1995	0.01	0.06	0.29	0.67	0.82	0.86	0.86	0.86	0.86
1996	0.01	0.06	0.29	0.66	0.82	0.85	0.85	0.85	0.85
1997	0.01	0.05	0.25	0.56	0.69	0.72	0.72	0.72	0.72
1998	0.01	0.04	0.21	0.47	0.58	0.60	0.60	0.61	0.61
1999	0.00	0.03	0.12	0.27	0.33	0.35	0.35	0.35	0.35
2000	0.01	0.03	0.15	0.35	0.43	0.44	0.45	0.45	0.45
2001	0.01	0.04	0.17	0.39	0.49	0.50	0.51	0.51	0.51
2002	0.00	0.03	0.14	0.31	0.38	0.40	0.40	0.40	0.40
2003	0.01	0.04	0.17	0.37	0.46	0.48	0.48	0.48	0.48
2004	0.01	0.04	0.17	0.39	0.48	0.50	0.50	0.50	0.50
2005	0.00	0.02	0.12	0.41	0.64	0.69	0.70	0.70	0.70
2006	0.00	0.02	0.10	0.35	0.55	0.60	0.60	0.60	0.60
2007	0.00	0.02	0.10	0.35	0.55	0.59	0.60	0.60	0.60
2008	0.00	0.02	0.13	0.45	0.70	0.76	0.77	0.77	0.77
2009	0.00	0.02	0.14	0.49	0.76	0.82	0.83	0.83	0.83
2010	0.00	0.02	0.13	0.47	0.72	0.78	0.79	0.79	0.79
2011	0.00	0.02	0.15	0.53	0.82	0.88	0.89	0.90	0.90

Table A.90. Gulf of Maine Atlantic cod January 1 numbers-at-age (000s) from 1982 to 2011 as estimated from the ASAP SAW55_3BLOCK_BASE_M_SPLIT (*M*-ramp) model. Summary statistics reported (i.e., median, mean and geometric mean) include only the years 1982-2009, which was the recruitment series used in the reference points determination and stock projections.

Year	Age1	Age2	Age3	Age4	Age5	Age6	Age7	Age8	Age9+
1982	10,904	12,271	5,154	2,969	1,670	153	213	141	218
1983	11,913	8,594	7,873	2,293	1,170	647	59	82	139
1984	11,755	9,322	5,263	3,119	786	393	217	20	74
1985	9,226	9,242	5,886	2,251	1,172	290	145	80	35
1986	14,398	7,205	5,585	2,256	741	378	93	47	37
1987	15,699	11,292	4,478	2,296	808	261	133	33	29
1988	30,113	12,322	7,054	1,864	835	289	93	47	22
1989	4,771	23,893	8,250	3,492	835	369	127	41	31
1990	4,931	3,824	18,087	4,867	1,381	278	119	41	23
1991	9,056	3,865	2,797	9,773	1,618	373	72	31	16
1992	9,558	7,019	2,777	1,445	2,973	393	87	17	11
1993	13,358	7,328	4,964	1,382	409	662	83	18	6
1994	4,846	10,020	5,023	2,299	341	77	118	15	4
1995	5,602	3,605	6,872	2,418	627	73	16	24	4
1996	4,862	4,149	2,532	3,830	930	206	23	5	9
1997	8,555	3,530	2,858	1,387	1,454	302	65	7	4
1998	7,851	6,159	2,431	1,621	577	529	107	23	4
1999	16,584	5,603	4,235	1,421	730	232	209	42	11
2000	10,157	11,638	3,849	2,649	765	369	116	104	26
2001	2,553	7,048	7,856	2,304	1,308	348	165	52	58
2002	11,472	1,753	4,690	4,562	1,075	556	145	69	46
2003	4,316	7,730	1,152	2,770	2,269	497	253	66	52
2004	14,342	2,877	5,001	655	1,279	959	206	105	49
2005	8,744	9,556	1,859	2,825	298	531	391	84	62
2006	14,456	5,845	6,287	1,110	1,257	106	179	131	49
2007	11,031	9,668	3,856	3,814	522	486	39	66	66
2008	8,695	7,378	6,377	2,340	1,797	203	180	14	48
2009	6,254	5,812	4,844	3,762	996	595	63	56	19
2010	3,511	4,179	3,810	2,830	1,547	313	176	19	22
2011	1,749	2,347	2,742	2,240	1,190	503	96	53	12
1982-2009 median recruitment	9,392								
1982-2009 mean recruitment	10,214								
1982-2009 geometric mean	9,007								

Table A.91. Summary of the Gulf of Maine Atlantic cod 2011 point estimates and their corresponding 90% probability intervals for the ASAP SAW55_3BLOCK_BASE ($M = 0.2$) and SAW55_3BLOCK_BASE_M_SPLIT (M -ramp) models.

Model	SSB₂₀₁₁ (mt)	B₂₀₁₁ (mt)	F_{full}
SAW55_3BLOCK_BASE	9,903 (7,644 - 13,503)	14,728 (11,890 - 19,149)	0.86 (0.53 - 1.05)
SAW55_3BLOCK_BASE_MSPLIT	10,221 (7,943 - 13,676)	16,312 (13,173 - 20,771)	0.90 (0.57 - 1.09)

Table A.92. Summary of Gulf of Maine Atlantic cod ASAP model configurations which explored assessment starting years of 1932 with Beverton-Holt stock recruit functions fit internally within the model. The two model configurations that were explored were the SAW55_3BLOCK_BASE_1932_F2N1_NOPRIOR_BH ($M = 0.2$) and SAW55_3BLOCK_BASE_M_SPLIT_1932_F2N1_NOPRIOR_BH (M -ramp).

Model		SAW55_3BLOCK_BASE_1932_F2N1_NOPRIOR_BH	SAW55_3BLOCK_BASE_M_SPLIT_1932_F2N1_NOPRIOR_BH
Starting year		1932	1932
Parameters		186	186
Objective function		3626	3643
Maximum gradient		2.0E-04	3.3E-04
Components of objective function	Survey age comps	814	815
	Catch age comps	390	391
	Index fit	1146	1145
	Catch fit	651	651
	Recruit devs	625	642
RMSE	Catch	0.409	0.396
	Index1	1.13	0.993
	Index2	1.11	1.19
	Index3	1.27	1.28
	Index total	1.16	1.15
Mean age RMSE	Recruit devs	1.06	1.01
	Fleet1	0.99	0.97
	Index1	0.97	0.99
	Index2	1.15	1.17
	Index3	1.08	1.09
SSBStart (mt)		13,382	13,151
SSB1982 (mt)		23,715	22,759
SSB2011 (mt)		9,316	8,442
FMULT,2011		0.92	1.12
Mohn's rho (5 year peel)	SSB	0.11	-0.27
	Fmult	-0.09	0.47
	Age 1 N	0.17	-0.18
Alpha		8218.1	9221.3
Beta		4949.0	2052.5
SSB0 (mt)		165,840	36,000
R0 (000s)		7,980	8,723.90
Steepness		0.90 (0.05)	0.82 (0.12)
Fmsy		0.26 (0.04)	0.89 (0.03)
SSBmsy (mt)		42,769 (0.13)	7,713 (0.10)
MSY (mt)		11,081 (0.13)	4,838 (0.08)
Comments		1932-1981 selectivity block fixed at A.50=2 and slope up=0.6	1932-1981 selectivity block fixed at A.50=2 and slope up=0.6

Table A.93. Inputs to the Gulf of Maine Atlantic cod yield per recruit (YPR) analysis for the ASAP $M = 0.2$ (ASAP SAW55_3BLOCK_BASE) and M -ramp (ASAP_3BLOCK_BASE_M_SPLIT) models.

Age	Catch weights (kg)	Stock weights (kg)	Fishery selectivity ($M = 0.2$)	Fishery selectivity (M -ramp)	Fraction mature	Natural mortality
1	0.31	0.12	0.01	0.00	0.08	0.20
2	1.01	0.52	0.03	0.03	0.26	0.20
3	2.07	1.26	0.19	0.17	0.59	0.20
4	3.07	2.19	0.61	0.59	0.84	0.20
5	3.79	3.12	0.91	0.91	0.95	0.20
6	4.55	3.82	0.98	0.99	0.99	0.20
7	5.79	4.77	1.00	1.00	1.00	0.20
8	7.56	6.55	1.00	1.00	1.00	0.20
9	12.49	12.50	1.00	1.00	1.00	0.20

Table A.94. Yield per recruit proxy reference points for Gulf of Maine Atlantic cod under both the $M = 0.2$ (ASAP SAW55_3BLOCK_BASE) and M -ramp (ASAP_3BLOCK_BASE_M_SPLIT) models.

Model	F_{MSY} (proxy)	F_{MSY}	SSB_{MSY} proxy (mt)	MSY proxy (mt)	Median age1 recruitment	SSB hinge (mt)	Hinge year
$M = 0.2$ (SAW55_3BLOCK_BASE)	$F_{40\%}$	0.18	54,743 (40,207 - 73,354)	9,399 (6,806 - 13,153)	5,254	6,300	1998
M -ramp (SAW55_3BLOCK_BASE_M_SPLIT)	$F_{40\%}$	0.18	80,200 (64,081 - 99,972)	13,786 (10,900 - 17,329)	9,446	7,900	1994

Table A.95. Short-term projections (3 years) for Gulf of Maine Atlantic cod under an assumed harvest of 75% F_{MSY} based on the ASAP $M = 0.2$ and M -ramp models. The M -ramp projections were conducted under two assumptions of natural mortality: 0.2 and 0.4.
**Note, the projections have not been adjusted for retrospective bias.*

Year	Input	ASAP, 1982 BASE			ASAP, 1982 M-RAMP					
		M=0.2			M=0.2			M=0.4		
		Fmsy = 0.18, Bmsy = 54,743 mt			Fmsy = 0.18, Bmsy = 80,200 mt			Fmsy = 0.18, Bmsy = 80,200 mt		
		Rebuild year at 75% $F_{MSY} = 2022$			Rebuild year at 75% $F_{MSY} = 2022$			NO REBUILD at 75% F_{MSY}		
		Catch (mt)	Spawning stock biomass (mt)	F_{full}	Catch (mt)	Spawning stock biomass (mt)	F_{full}	Catch (mt)	Spawning stock biomass (mt)	F_{full}
2011	Model result	6,830	9,903	0.86	6,830	10,221	0.90	6,830	10,221	0.90
2012	Assumed catch	3,767	8,995	0.46	3,767	8,196	0.52	3,767	7,711	0.58
2013	Projection	1,249	9,406	0.14	1,142	9,163	0.14	822	6,927	0.14
2014	Projection	1,503	12,143	0.14	1,563	13,916	0.14	935	8,875	0.14
2015	Projection	2,030	16,802	0.14	2,582	22,124	0.14	1,313	12,234	0.14

Table A.96. Results of consequence analysis of Gulf of Maine cod; column and row headers indicate ‘true’ state of nature and basis of management action (75% F_{MSY} for 2013 – 2015) under assumed states of nature; cells provide projections of SSB and fully recruited fishing mortality for ‘true’ states of nature for catch set according to assumed state of nature; diagonals (shaded) indicate that management actions were correctly specified for the state of nature.

Management actions - catches in 2013-2015	Year	Input	ASAP, 1982 start, M=0.2				ASAP, 1982 start, M-ramp (project M=0.2)				ASAP, 1982 start, M-ramp (project M=0.4)			
			SSB _{msy} = 54,743 mt; MSY=9,399 mt; F _{msy} = 0.18				SSB _{msy} = 80,200 mt; MSY=13,786 mt; F _{msy} = 0.18				SSB _{msy} = 80,200 mt; MSY=13,786 mt; F _{msy} = 0.18			
			Catch (mt)	SSB (mt)	F _{full}		Catch (mt)	SSB (mt)	F _{full}		Catch (mt)	SSB (mt)	F _{full}	
ASAP, 1982 start, M=0.2	2011	Result	6,830	9,903	0.86	6,830	10,221	0.90	6,830	10,221	0.90	6,830	10,221	0.90
	2012	Assumed catch	3,767	8,995	0.46	3,767	8,195	0.52	3,767	7,711	0.58	3,767	7,711	0.58
	2013	Projection	1,249	9,406	0.14	1,249	9,137	0.15	1,249	6,834	0.21	1,249	6,834	0.21
	2014	Projection	1,503	12,143	0.14	1,503	13,825	0.13	1,503	8,432	0.24	1,503	8,432	0.24
	2015	Projection	2,030	16,802	0.14	2,030	22,210	0.11	2,030	11,428	0.23	2,030	11,428	0.23
ASAP, 1982 start, M-ramp (project M=0.2)	2011	Result	6,830	9,903	0.86	6,830	10,221	0.90	6,830	10,221	0.90	6,830	10,221	0.90
	2012	Assumed catch	3,767	8,995	0.46	3,767	8,196	0.52	3,767	7,711	0.58	3,767	7,711	0.58
	2013	Projection	1,142	9,425	0.12	1,142	9,163	0.14	1,142	6,858	0.19	1,142	6,858	0.19
	2014	Projection	1,563	12,221	0.14	1,563	13,916	0.14	1,563	8,498	0.24	1,563	8,498	0.24
	2015	Projection	2,582	16,800	0.17	2,582	22,124	0.14	2,582	11,344	0.30	2,582	11,344	0.30
ASAP, 1982 start, M-ramp (project M=0.4)	2011	Result	6,830	9,903	0.86	6,830	10,221	0.90	6,830	10,221	0.90	6,830	10,221	0.90
	2012	Assumed catch	3,767	8,995	0.46	3,767	8,195	0.52	3,767	7,711	0.58	3,767	7,711	0.58
	2013	Projection	822	9,493	0.09	822	9,226	0.10	822	6,927	0.14	822	6,927	0.14
	2014	Projection	935	12,645	0.08	935	14,319	0.08	935	8,875	0.14	935	8,875	0.14
	2015	Projection	1,313	17,969	0.08	1,313	23,276	0.06	1,313	12,234	0.14	1,313	12,234	0.14

Table A.97. Status of 2013 spawning stock biomass and fishing mortality of Gulf of Maine cod; column and row headings indicate ‘true’ state of nature and basis of management action respectively; cells indicate 2013 stock status resulting from application of management actions under assumed state of nature (rows) to ‘true’ state of nature.

Management actions - catches in 2013-2015	States of Nature		
	ASAP, 1982 start, M=0.2	ASAP, 1982 start, M-ramp (project M=0.2)	ASAP, 1982 start, M-ramp (project M=0.4)
ASAP, 1982 start, M=0.2	Overfished, overfishing is not occurring	Overfished, overfishing is not occurring	Overfished, overfishing is occurring
ASAP, 1982 start, M-ramp (project M=0.2)	Overfished, overfishing is not occurring	Overfished, overfishing is not occurring	Overfished, overfishing is occurring
ASAP, 1982 start, M-ramp (project M=0.4)	Overfished, overfishing is not occurring	Overfished, overfishing is not occurring	Overfished, overfishing is not occurring

Figures

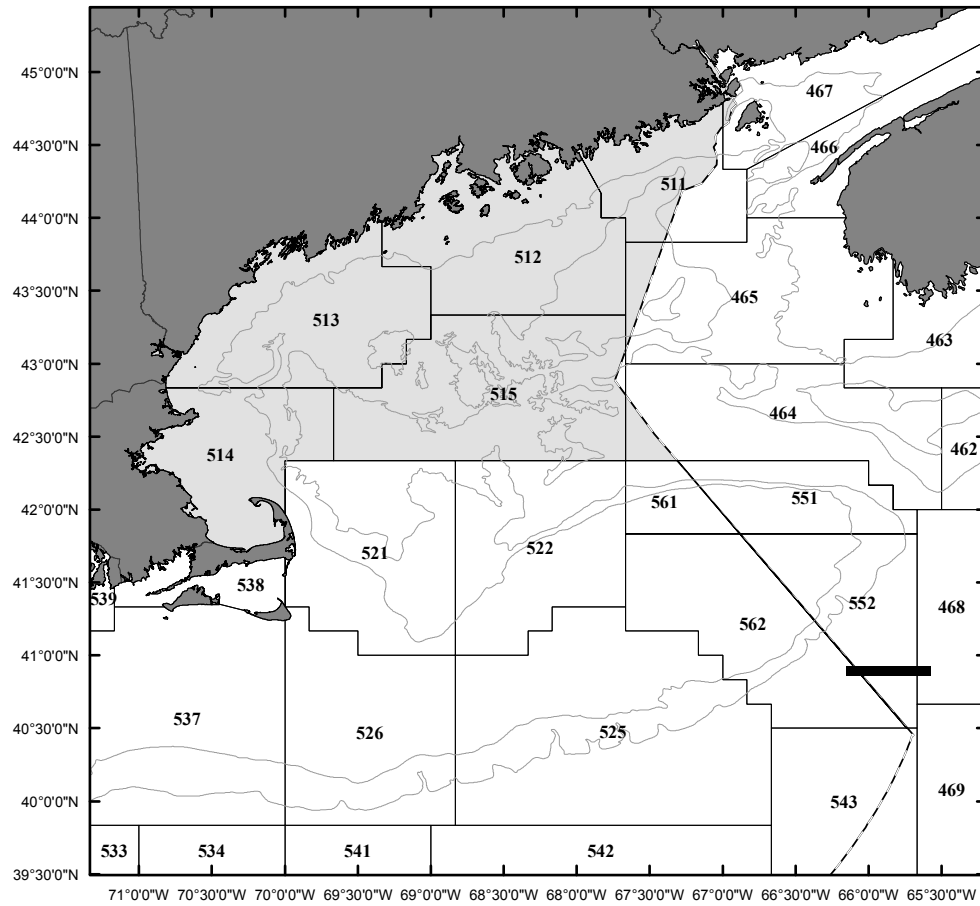

Figure A.1. Map of the Gulf of Maine Atlantic cod (*Gadus morhua*) management and assessment area (shaded grey). The United States exclusive economic zone (EEZ) is defined by the dashed line. Within the Gulf of Maine region, this line is informally referred to as the “Hague Line”.

LW relationship: Cod, GOM

1992 - 2010

Annual: $\alpha=0.000005132$, $\beta=3.1625$

Spring: $\alpha=0.000004714$, $\beta=3.1741$

Fall: $\alpha=0.000006178$, $\beta=3.1322$

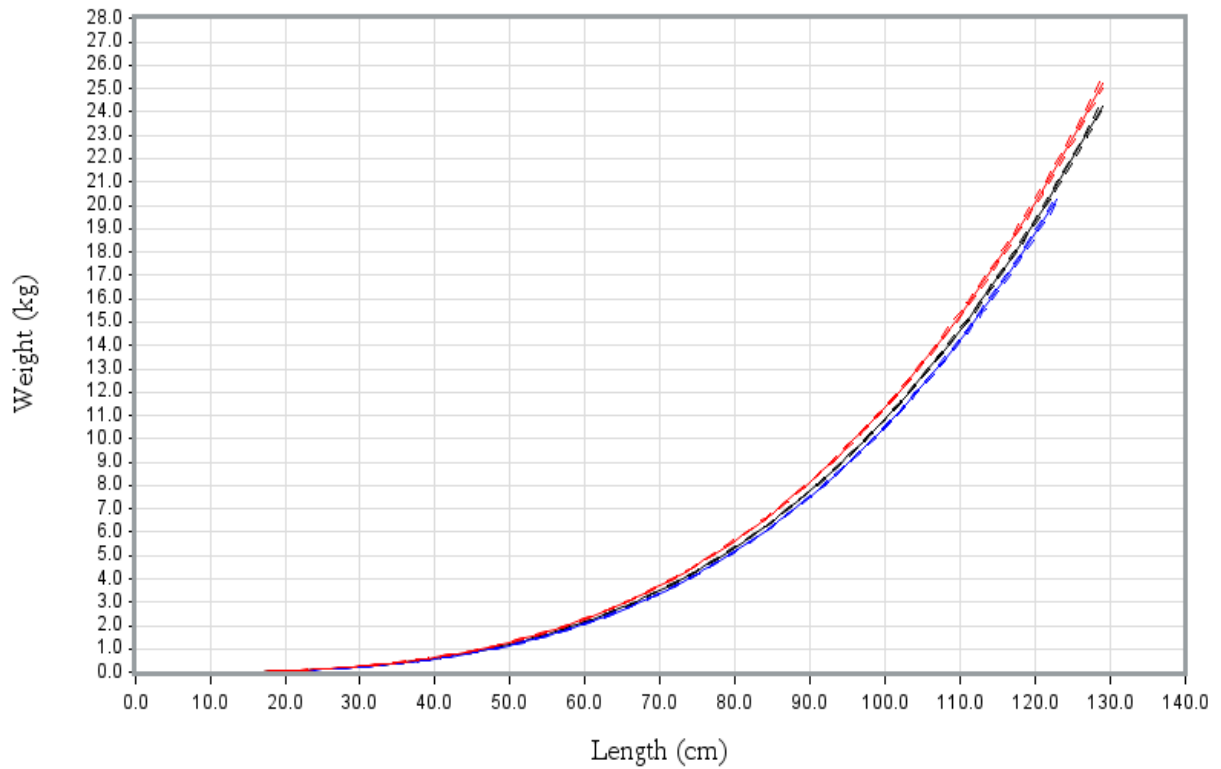

*Dashed lines indicate 95% confidence intervals

Figure A.2. Gulf of Maine Atlantic cod seasonal and annual length-weight relationships as estimated from NEFSC bottom trawl survey data.

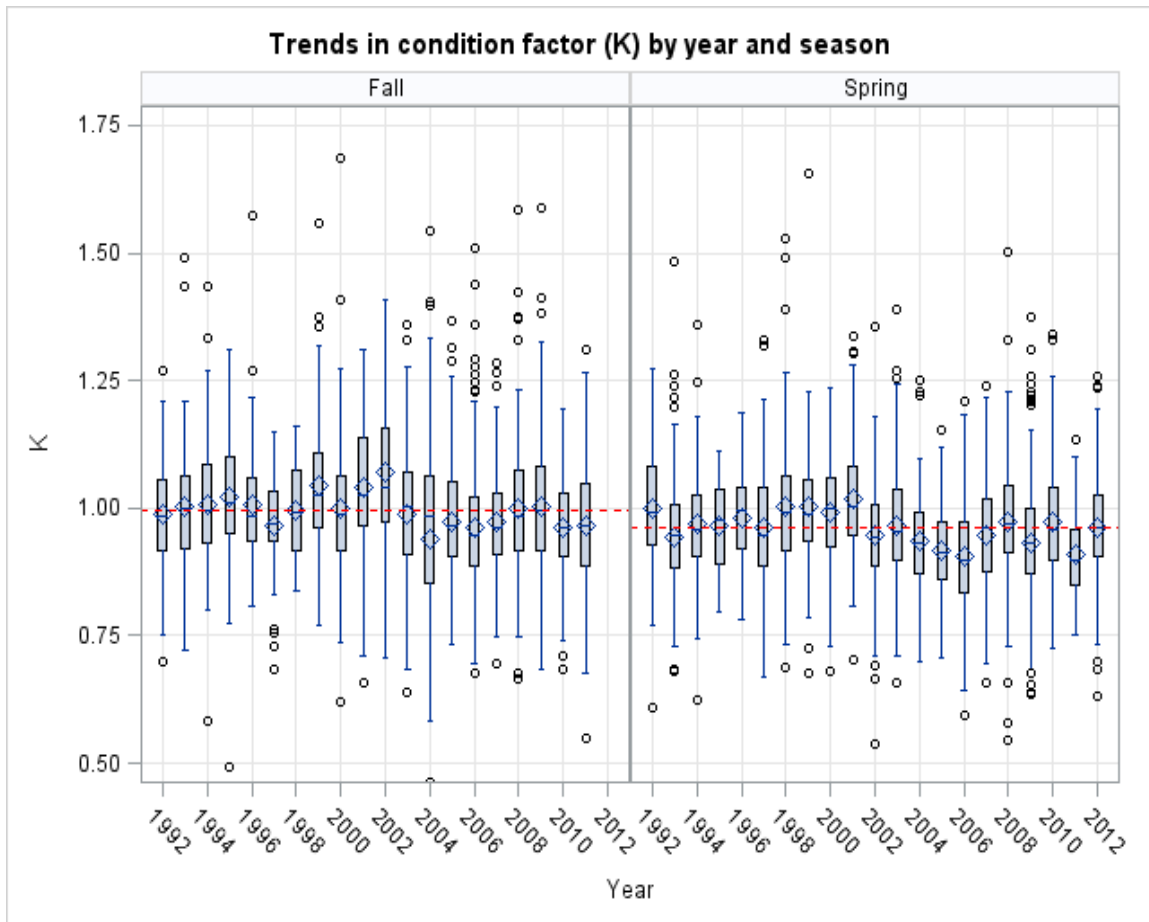

Figure A.3. Annual trends in the seasonal condition factor of Gulf of Maine Atlantic cod based on length and weight data collected from the NEFSC bottom trawl survey.

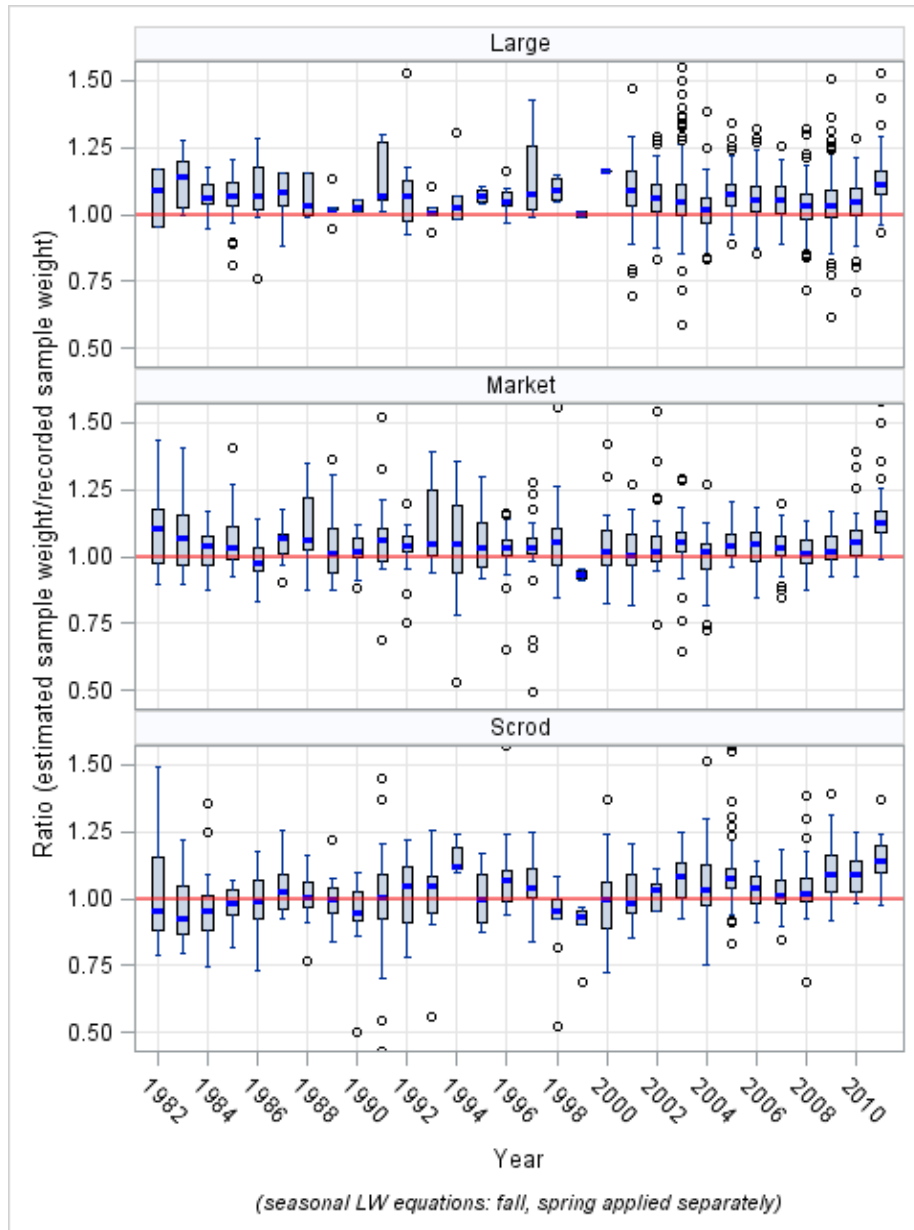

Figure A.4. Distribution of the ratios of estimate commercial biological sample weights to the recorded sample weight by market category and year using the established gutted-to-live conversion factor of 1.17. Estimated sample weights were obtained by applying the season (spring, fall) length weight equation to the recorded length distribution of the sample. The solid red line indicates the 1.0 equality line.

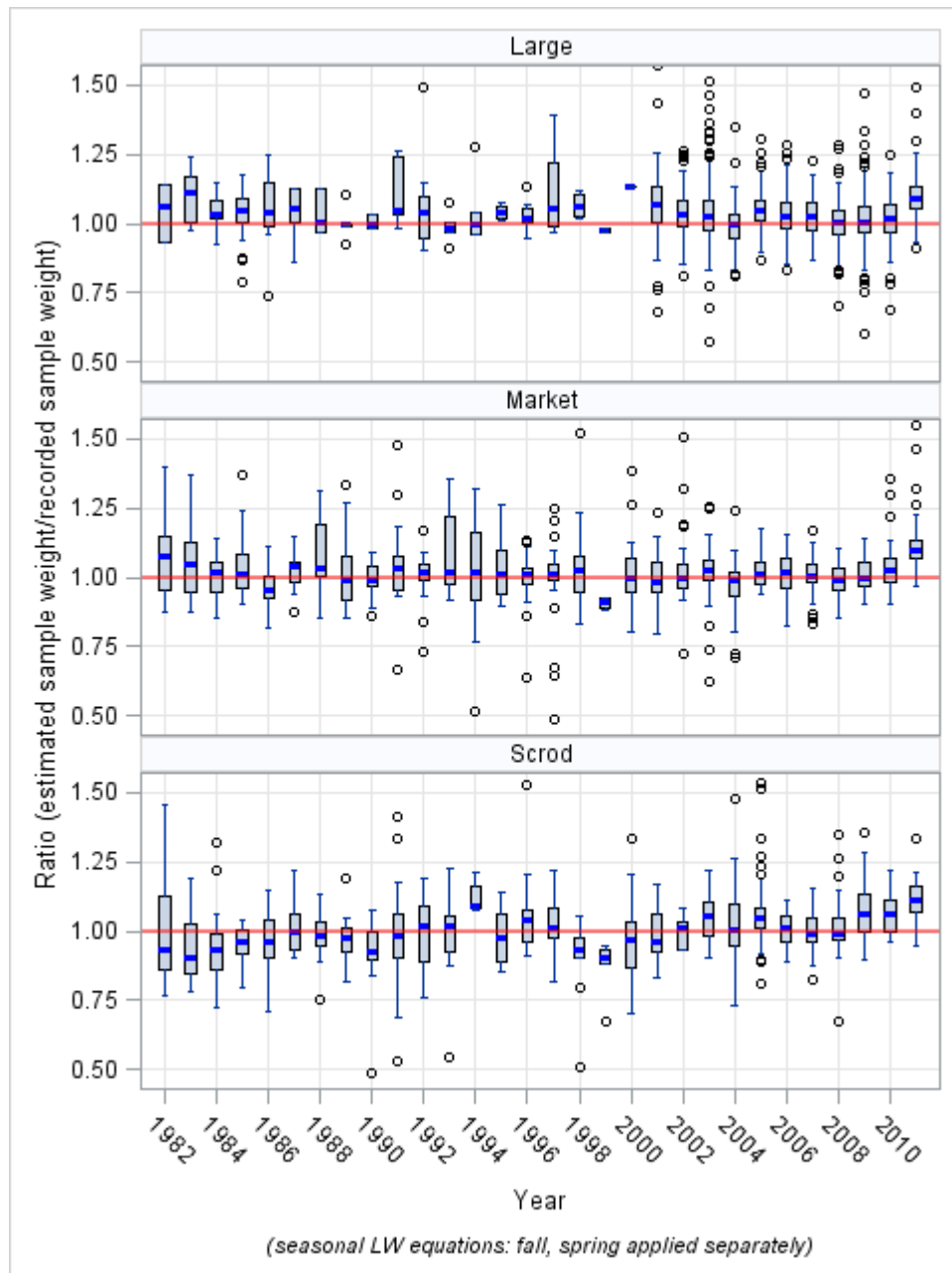

Figure A.5. Distribution of the ratios of estimate commercial biological sample weights to the recorded sample weight by market category and year using a preliminary gutted-to-live conversion factor of 1.20. Estimated sample weights were obtained by applying the season (spring, fall) length weight equation to the recorded length distribution of the sample. The solid red line indicates the 1.0 equality line.

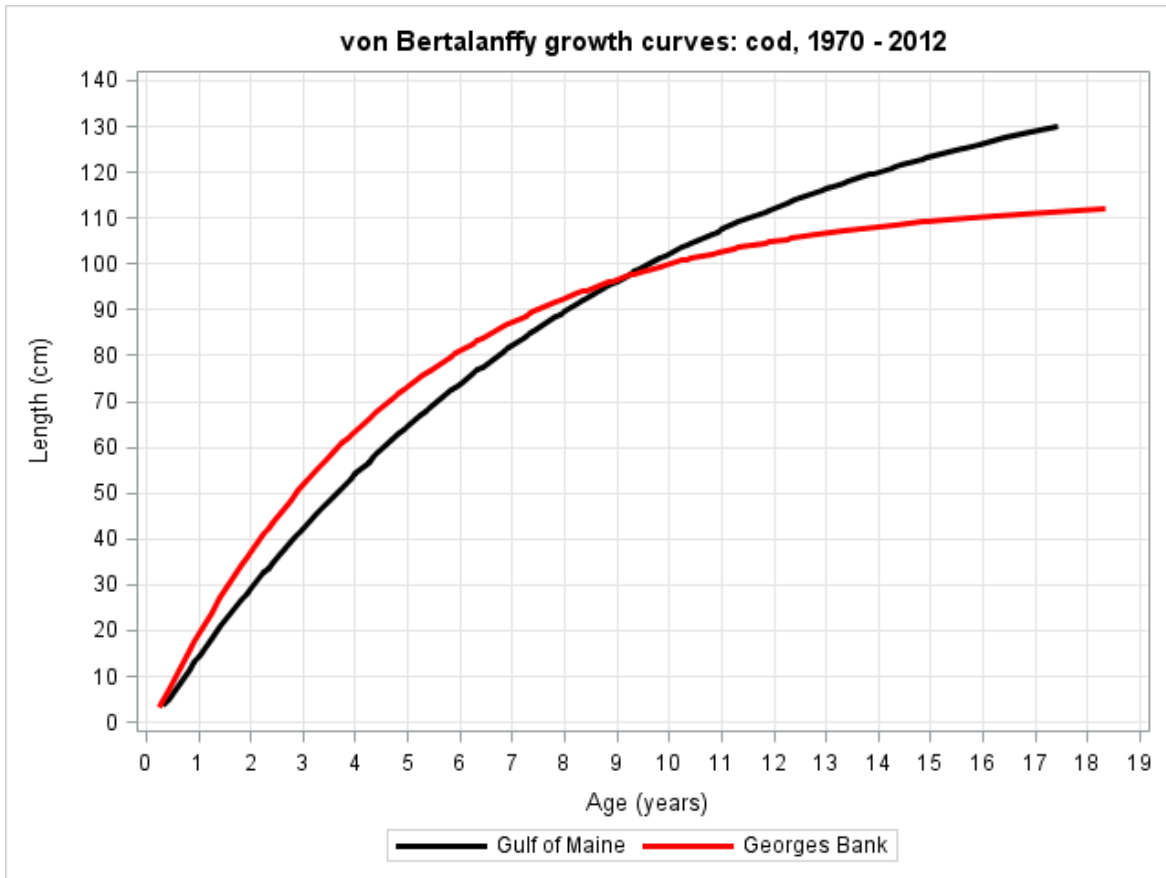

Figure A.6. Comparison of von Bertalanffy growth curves for the Gulf of Maine and Georges Banks Atlantic cod stocks as estimated from data collected from the Northeast Fisheries Science Center bottom trawl survey between 1970 and 2011.

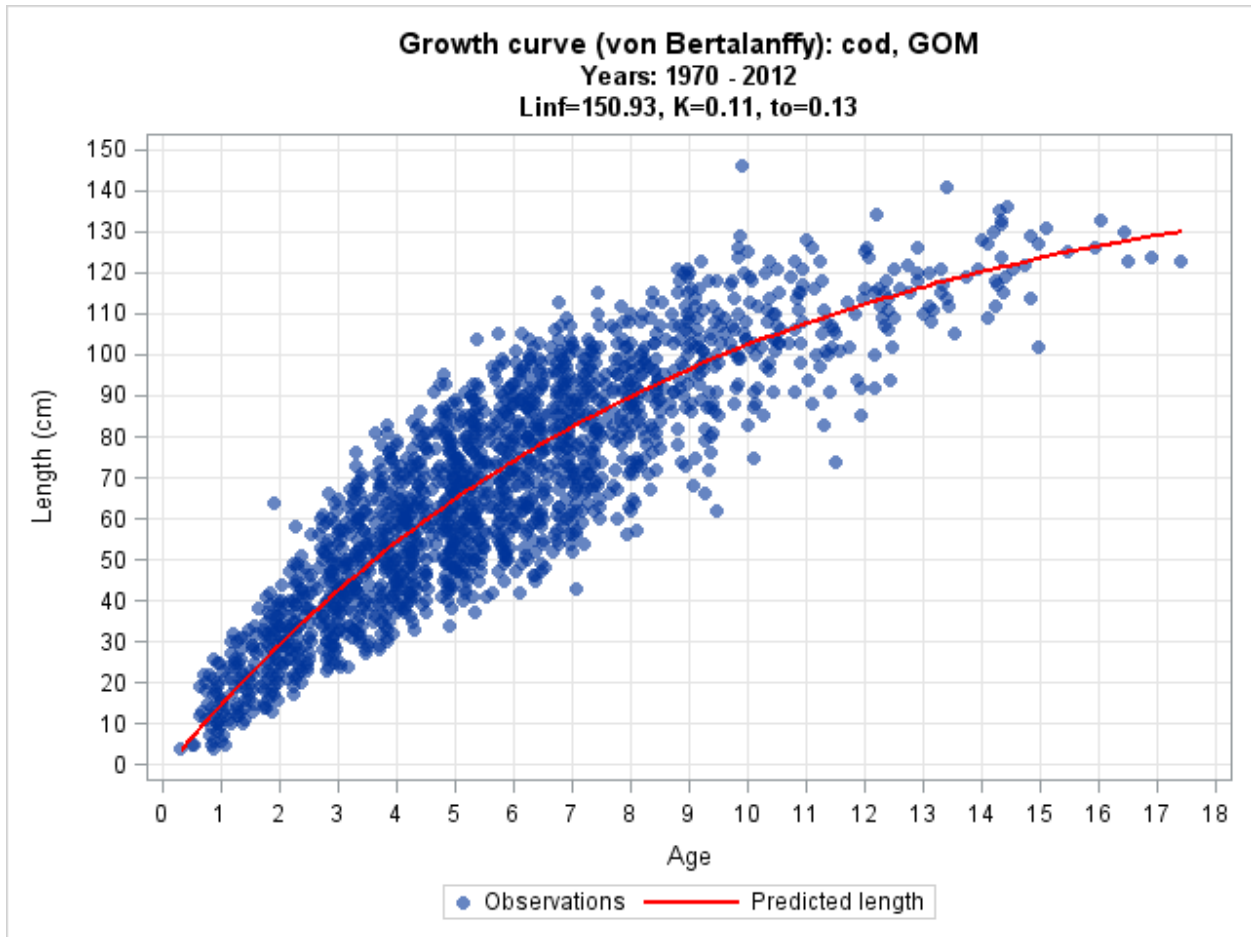

Figure A.7. Gulf of Maine Atlantic cod von Bertalanffy growth curve estimated from data collected from the Northeast Fisheries Science Center bottom trawl survey between 1970 and 2011. Growth parameters estimated for the Gulf of Maine stock were: $L_{inf}=150.93$ cm, $K=0.11$, $t_0=0.13$.

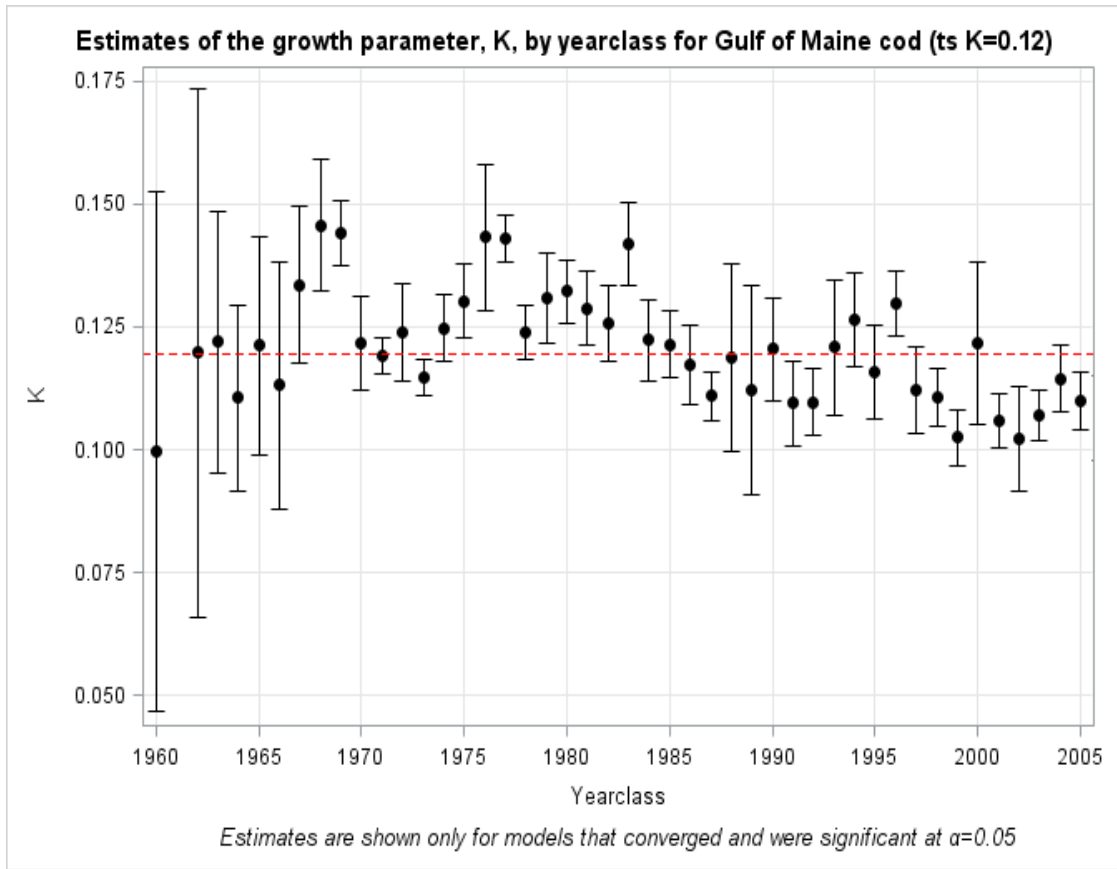

Figure A.8. Trends in the growth parameter, K , by year class for Gulf of Maine Atlantic cod. Errors bars indicate 95% confidence intervals about the parameter estimate. The dashed red line corresponds to the average cohort K estimate for the entire time series (0.12).

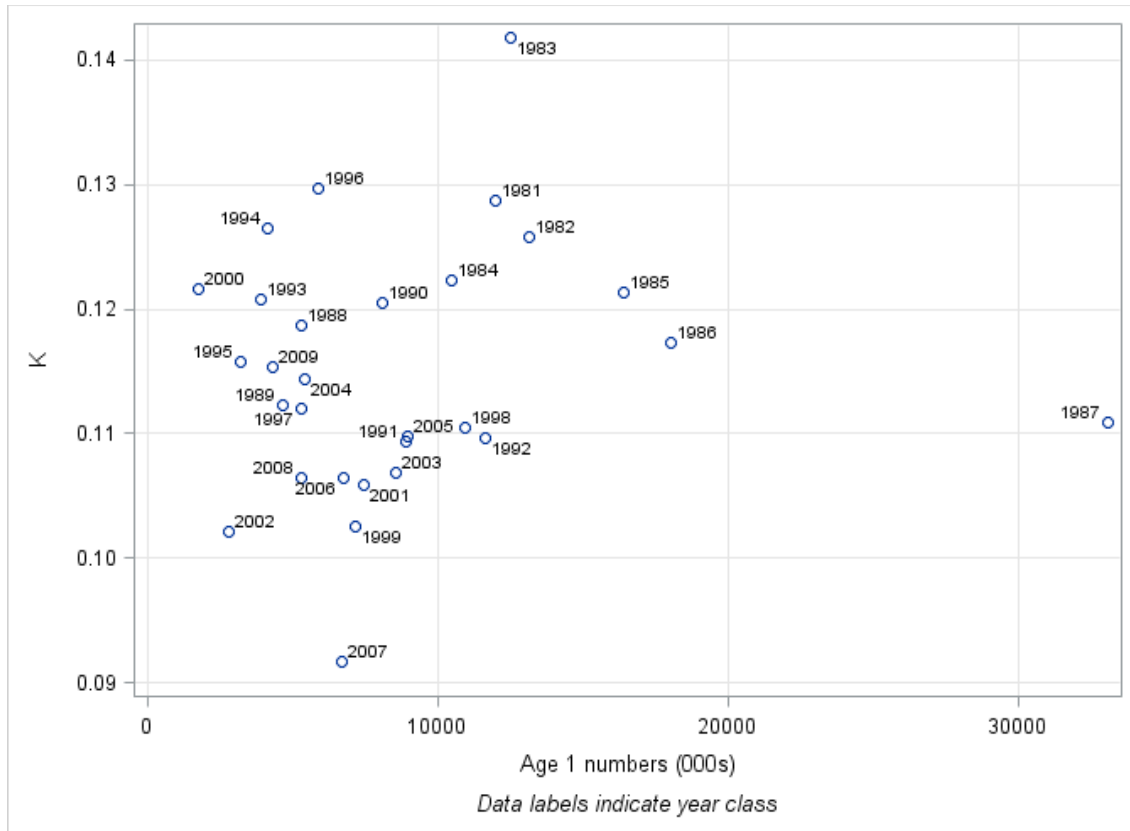

Figure A.9. Scatter plot of the growth parameter, K , relative to year class strength (age 1 numbers) for Gulf of Maine Atlantic cod. Age 1 recruitment estimates are based on the 2011 assessment of the Gulf of Maine cod stock (NEFSC 2012).

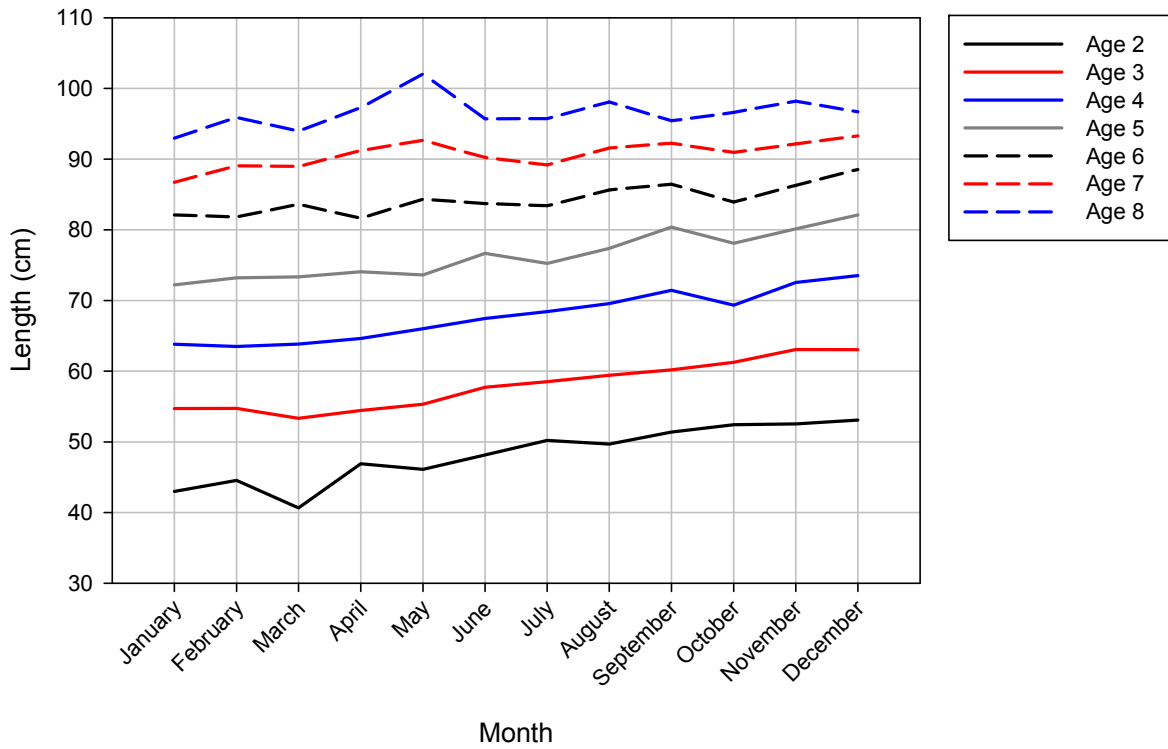

Figure A.10. Mean length-at-age of Atlantic cod by month. Estimated from commercial port samples taken between 1981 and 2010.

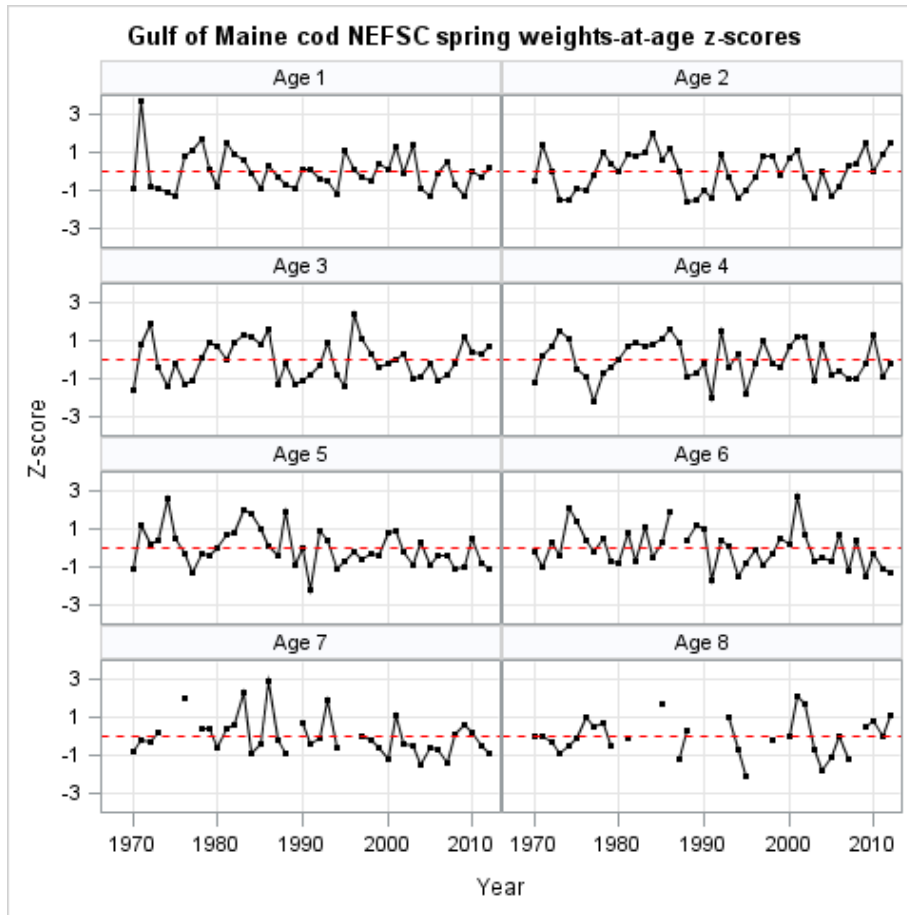

Figure A.11 Average spring survey weights-at-age of Gulf of Maine Atlantic cod ages 1-8 from 1982 to 2012. Survey weights are based on the average weight-at-age of cod sampled from the Northeast Fisheries Science Center spring bottom trawl survey . Average weights are presented as z-scores $([x-\mu]/\sigma)$.

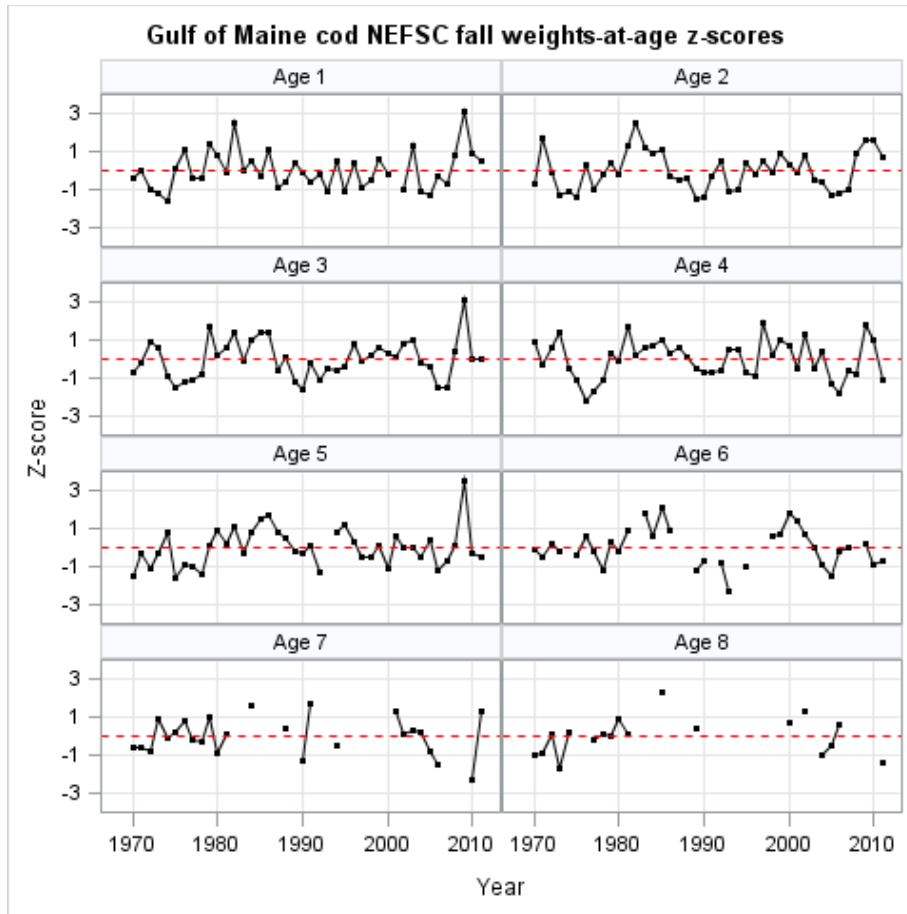

Figure A.12. Average fall survey weights-at-age of Gulf of Maine Atlantic cod ages 1-8 from 1982 to 2011. Survey weights are based on the average weight-at-age of cod sampled from the Northeast Fisheries Science Center fall bottom trawl survey. Average weights are presented as z-scores $([x-\mu]/\sigma)$.

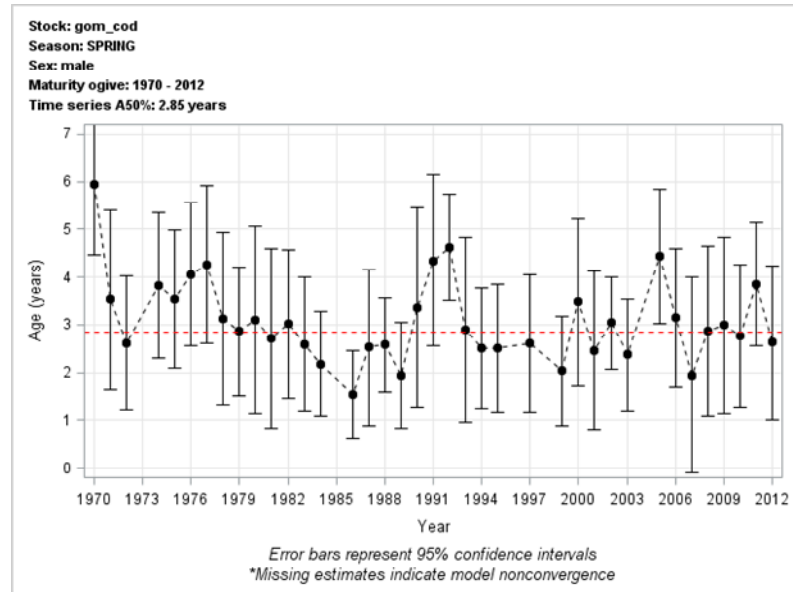
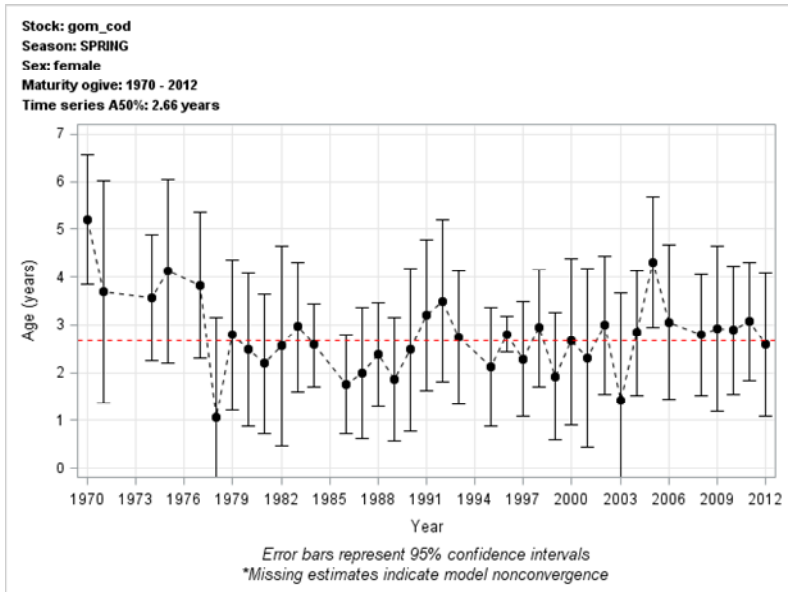

Figure A.13. Annual average age-at-50% maturity ($A_{50\%}$) and corresponding 95% confidence intervals for female (left panels) and male (right panels) Gulf of Maine Atlantic cod from 1970 to 2012. Average maturity has been estimated from data collected from the Northeast Fisheries Science Center (NEFSC) spring bottom trawl survey. Years in which the $A_{50\%}$ could not be estimated are omitted from the plots.

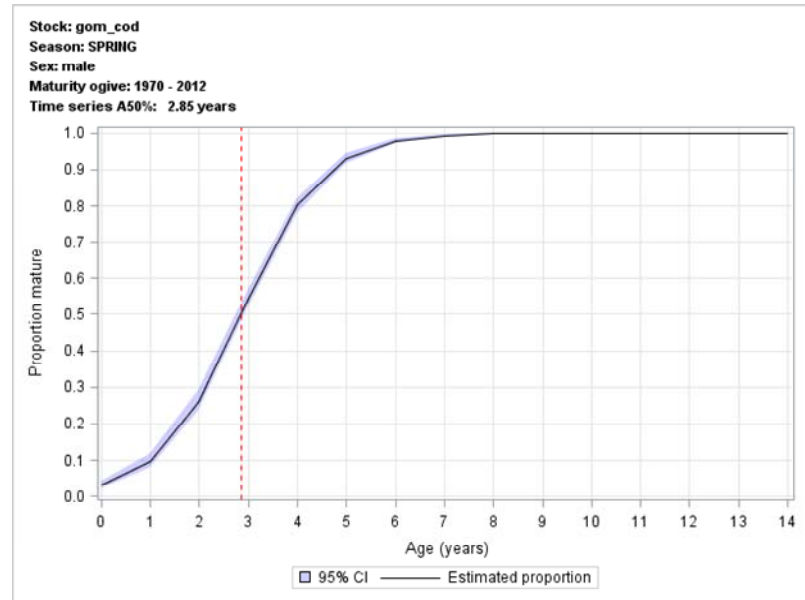
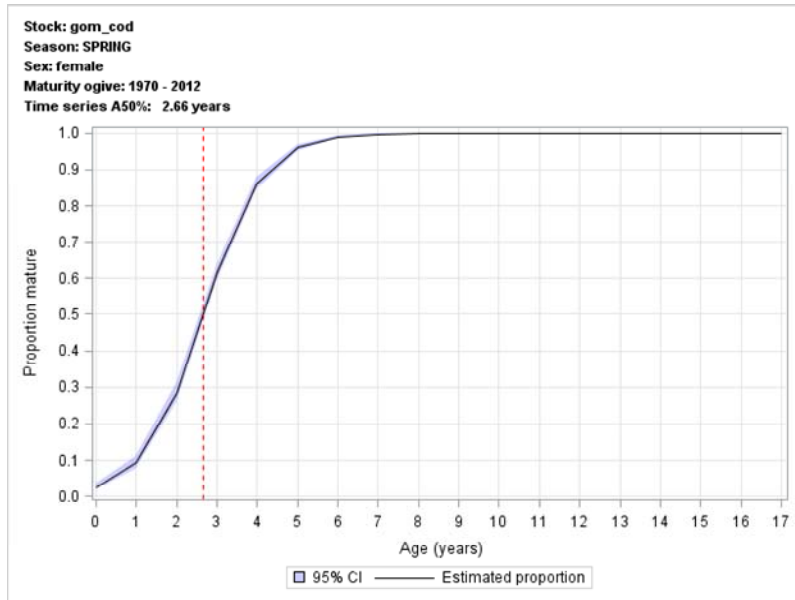

Figure A.14. Age-based maturity ogives for female (left) and male (right) Gulf of Maine Atlantic cod based on time series averages of maturity and age information collected from the Northeast Fisheries Science Center (NEFSC) spring bottom trawl survey from 1970 to 2012. The dashed red line indicates the age at 50% maturity ($A_{50\%}$).

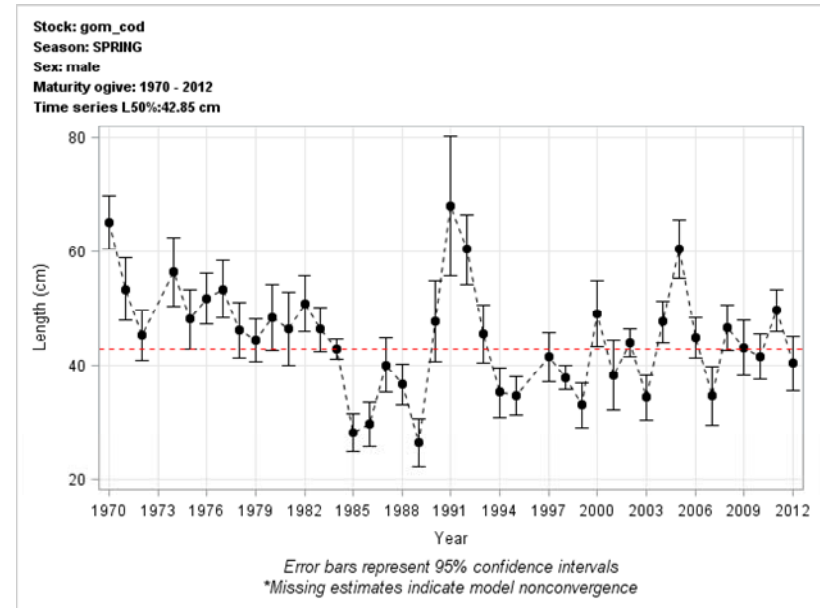
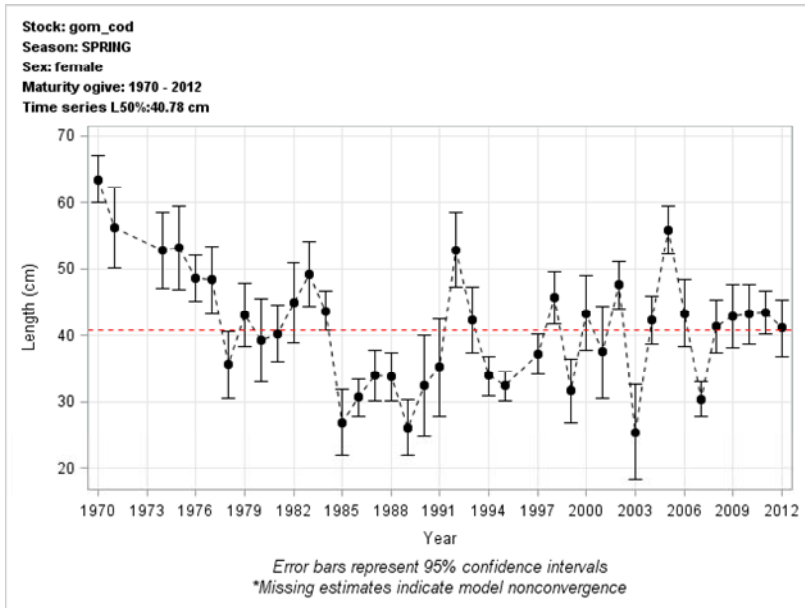

Figure A.15. Annual average length-at-50% maturity ($L_{50\%}$) and corresponding 95% confidence intervals for female (left panels) and male (right panels) Gulf of Maine Atlantic cod from 1970 to 2012. Average maturity has been estimated from data collected from the Northeast Fisheries Science Center (NEFSC) spring bottom trawl survey. Years in which the $L_{50\%}$ could not be estimated are omitted from the plots.

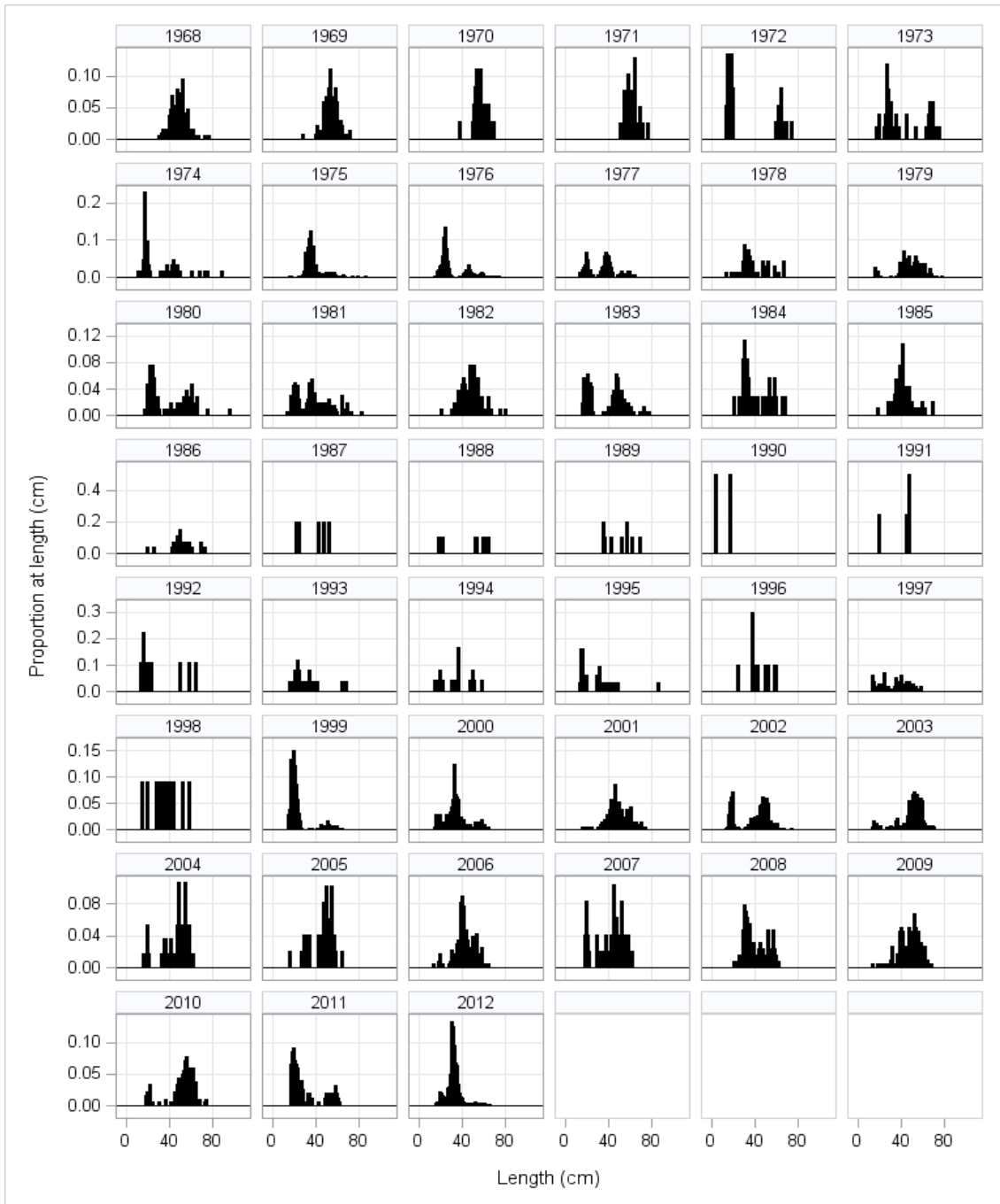

Figure A.16. Gulf of Maine Atlantic cod proportion at length observed in the Northeast Fisheries Science Center (NEFSC) spring bottom trawl survey between 1968 and 2012.

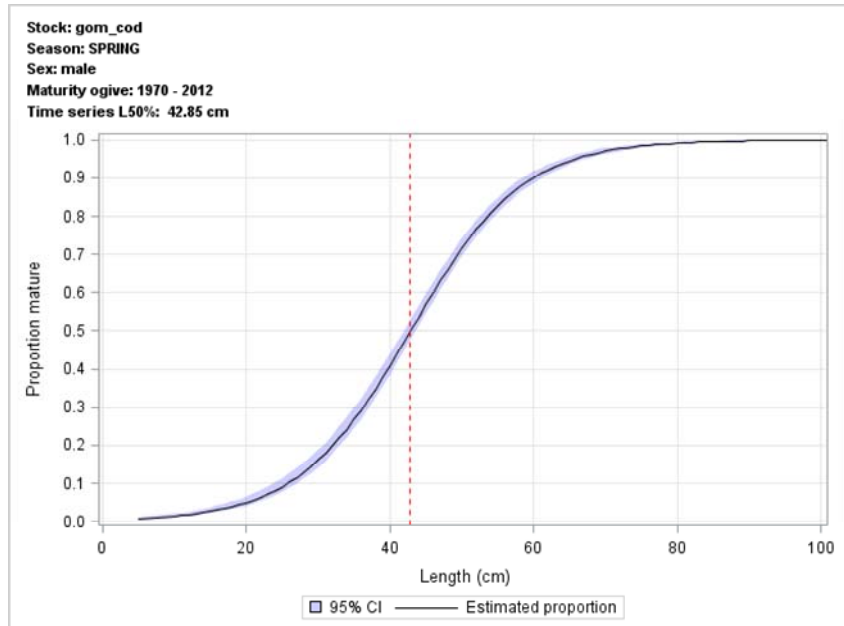
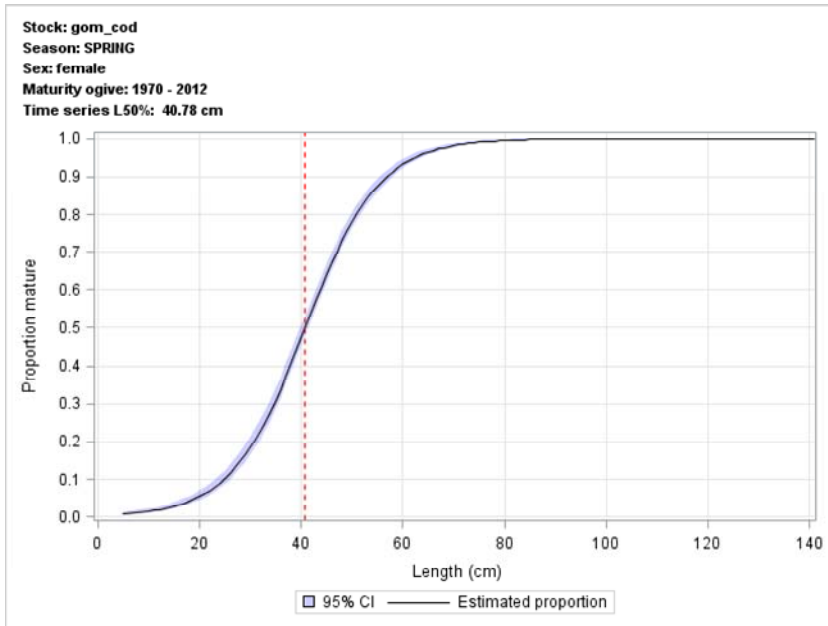

Figure A.17. Length-based maturity ogives for female (left) and male (right) Gulf of Maine Atlantic cod based on time series averages of maturity and length information collected from the Northeast Fisheries Science Center (NEFSC) spring bottom trawl survey from 1970 to 2012. The dashed red line indicates the length at 50% maturity ($L_{50\%}$).

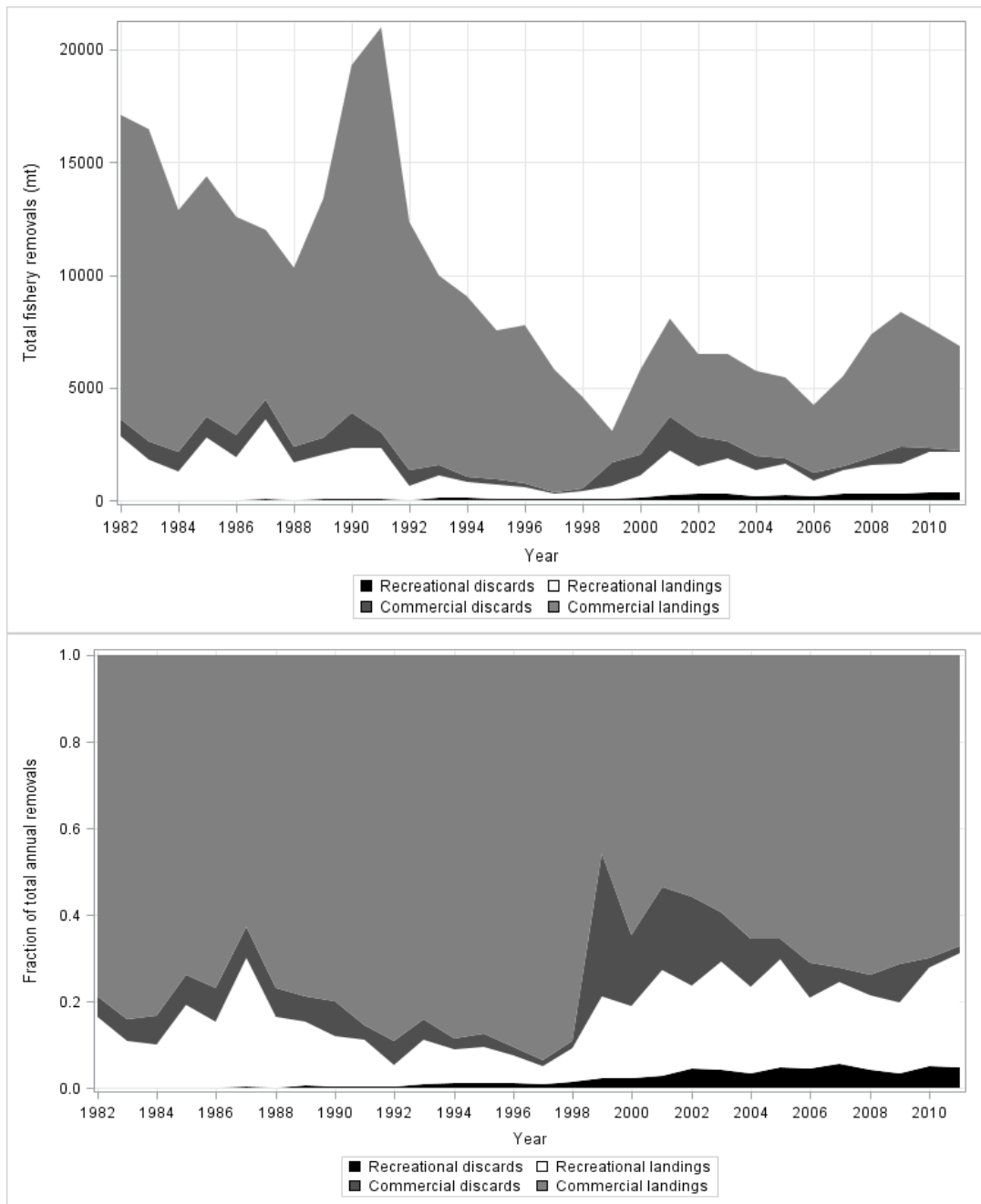

Figure A.18. Total (top) and fractional (as a fraction of the total, bottom) catch of Gulf of Maine Atlantic cod from 1982 to 2011 by fleet (commercial and recreational) and disposition (landed, discarded).

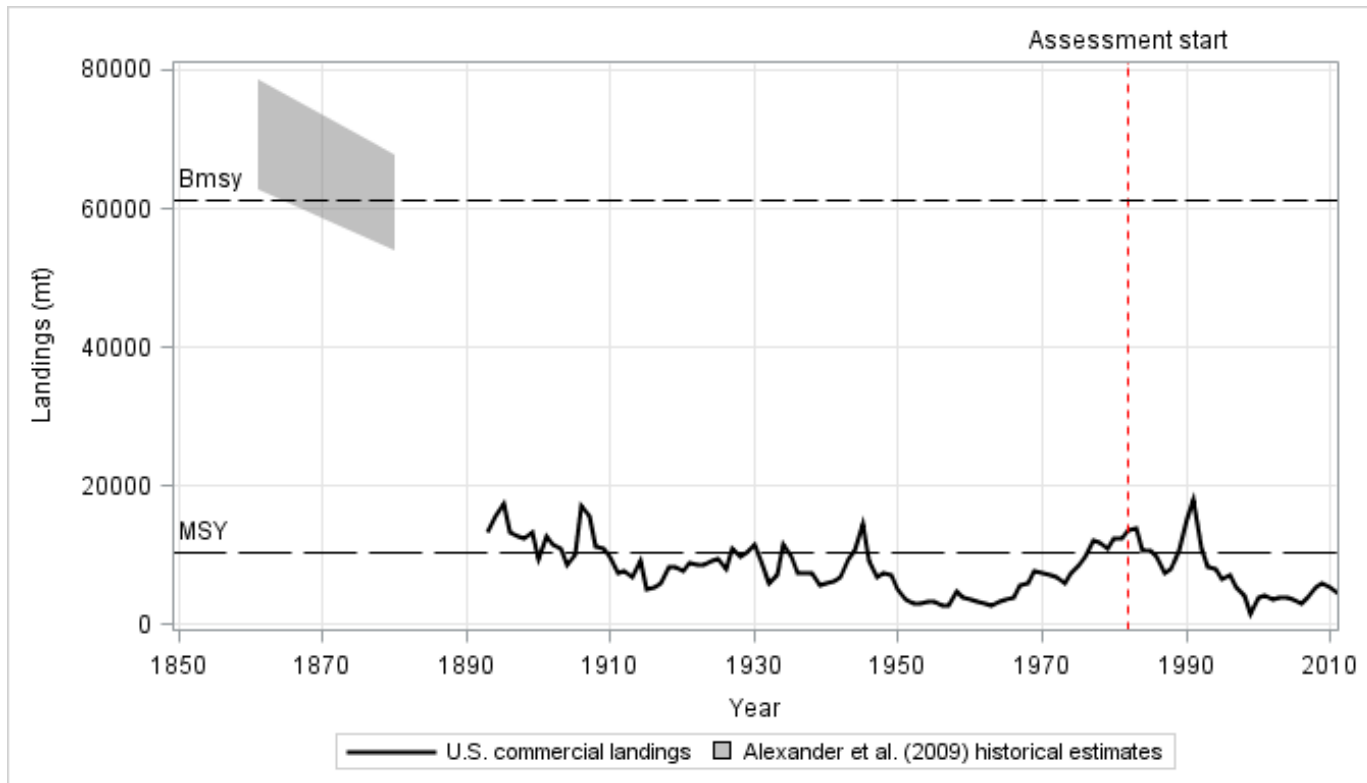

Figure A.19. United States commercial landings of Gulf of Maine Atlantic cod from 1861 to 2011. The grey-shaded polygon represents estimates of landings in 1861 and 1870 using two different conversion factors for converting cured salted cod to live fish (Alexander et al. 2009). Biological reference points ($B_{MSY} = 61,218$ mt, $MSY = 10,392$ mt) from the most recent assessment (NEFSC 2012) are shown by the dashed lines.

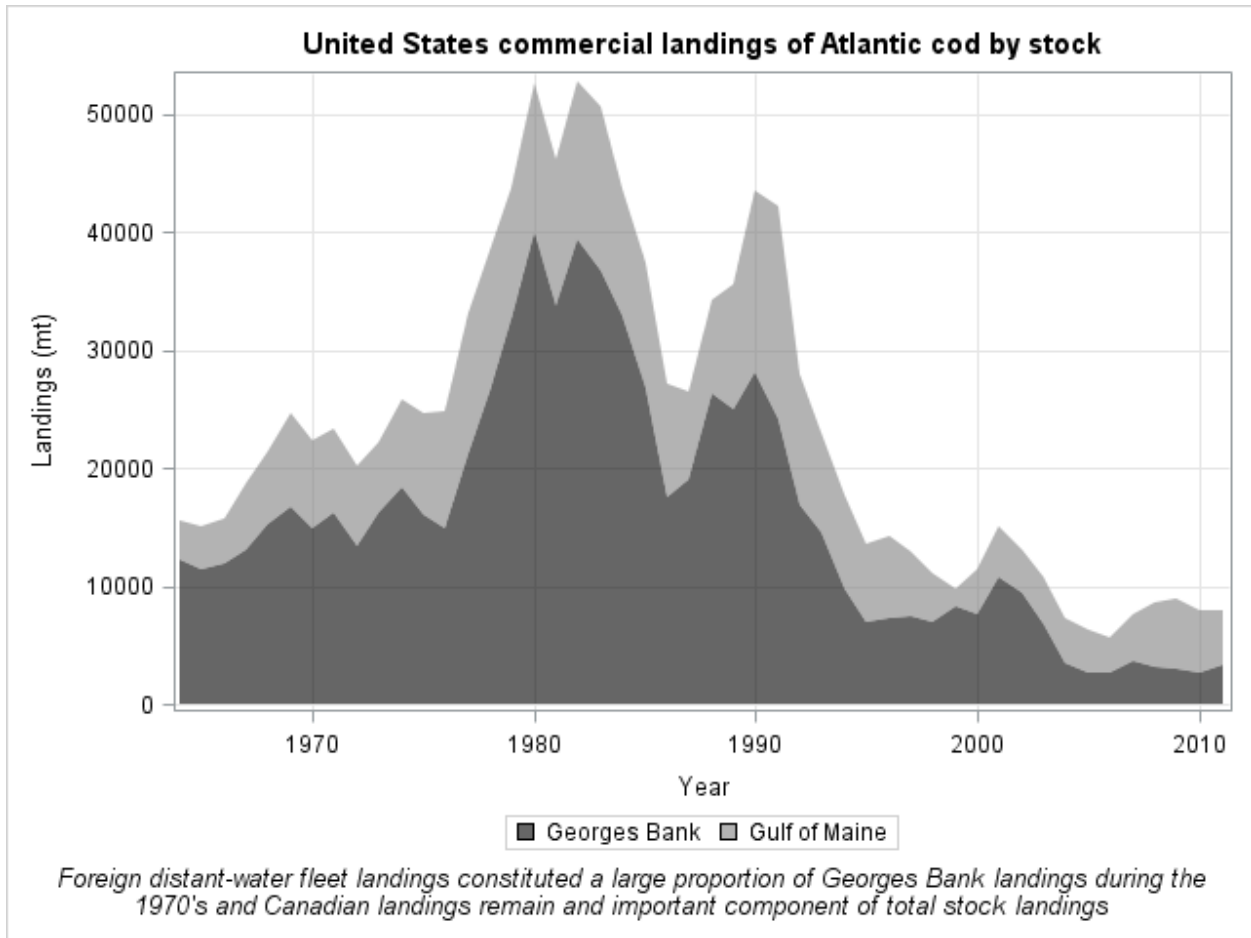

Figure A.20. Total United States commercial landings of Gulf of Maine and Georges Bank Atlantic cod from 1964 to 2011.

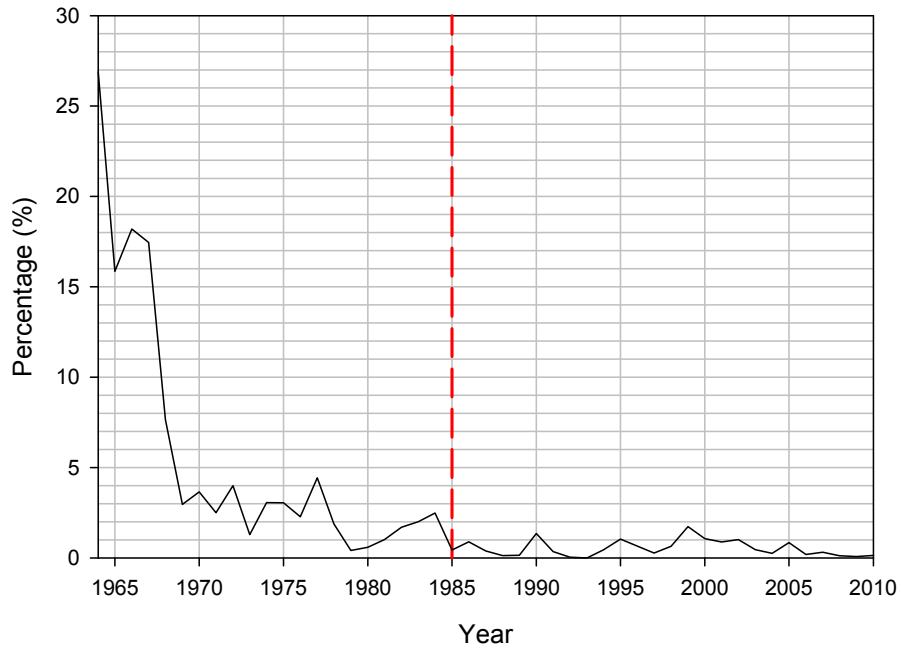

Figure A.21. Percentage of total commercial landings of Gulf of Maine Atlantic cod from statistical areas 464, 465 and 467 between 1964 and 2010. The Hague Line, which formally defined the Exclusive Economic Zones of the United States and Canada was adopted on October 12, 1984 (dashed red line).

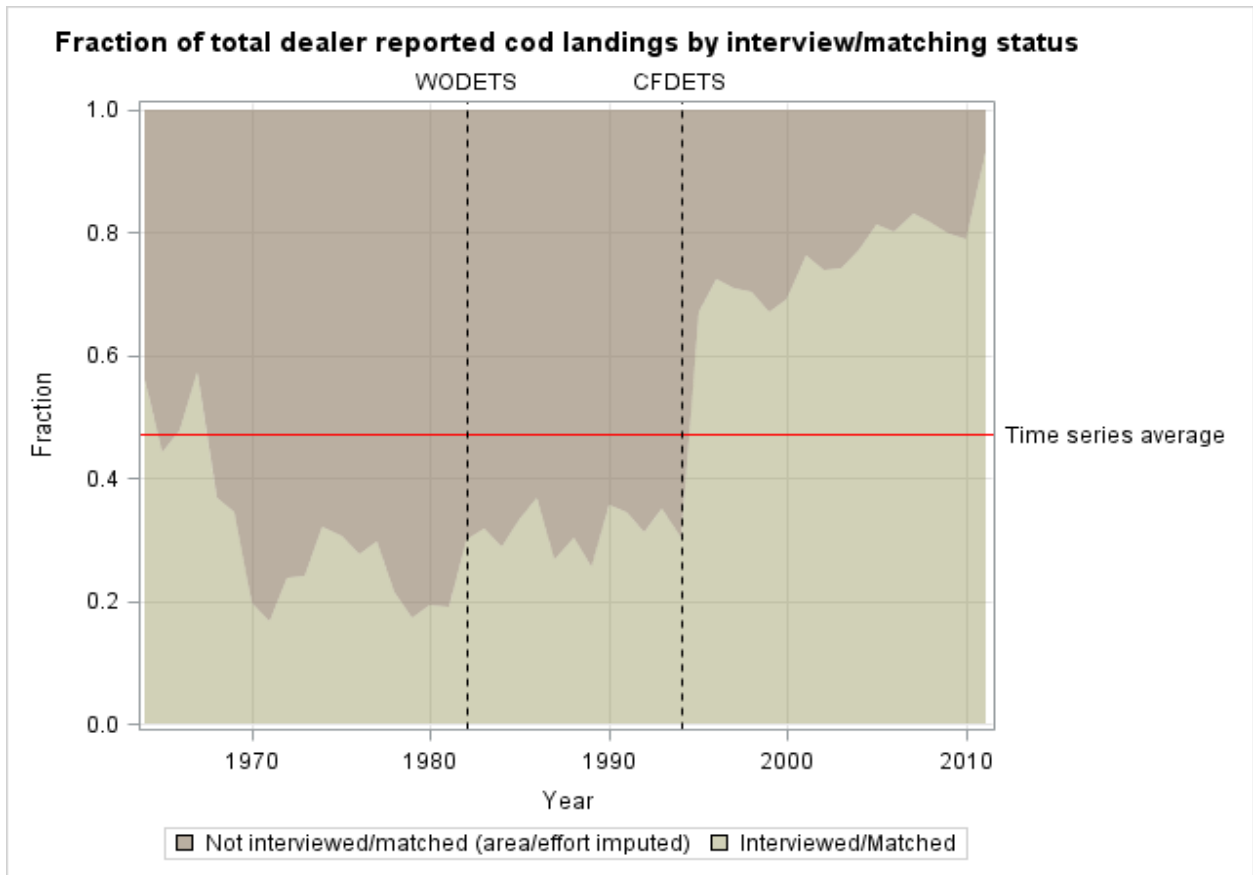

Figure A.22. Fraction of the Gulf of Maine Atlantic cod commercial landings from either interviewed trips (1964-1994) or those trips that could be directly matched to a vessel trip report (1994-2011). The red line indicates the time series average fraction of landings from interviewed/matched trips.

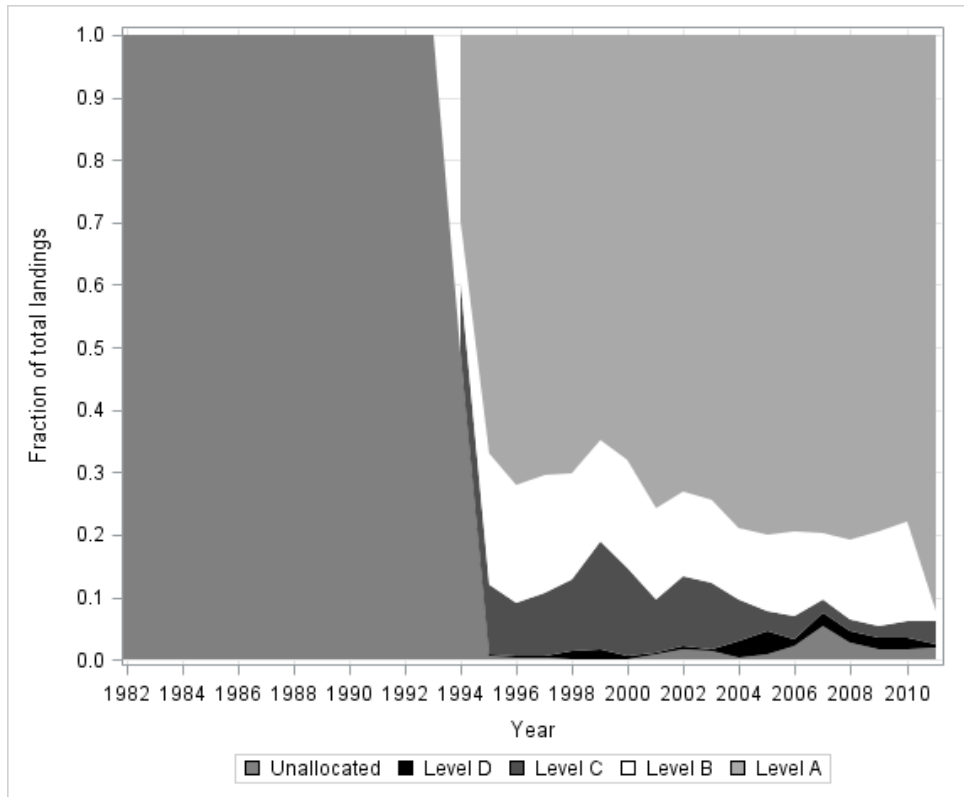

Figure A.23. Fraction of the Gulf of Maine Atlantic cod commercial landings by allocation level between 1982 and 2011. Prior to 1994 landings were allocated based on a port interview process. From 1994 onward landings were allocated to statistical area and gear type based on a standardized allocation scheme described in Wigley et al. (2008).

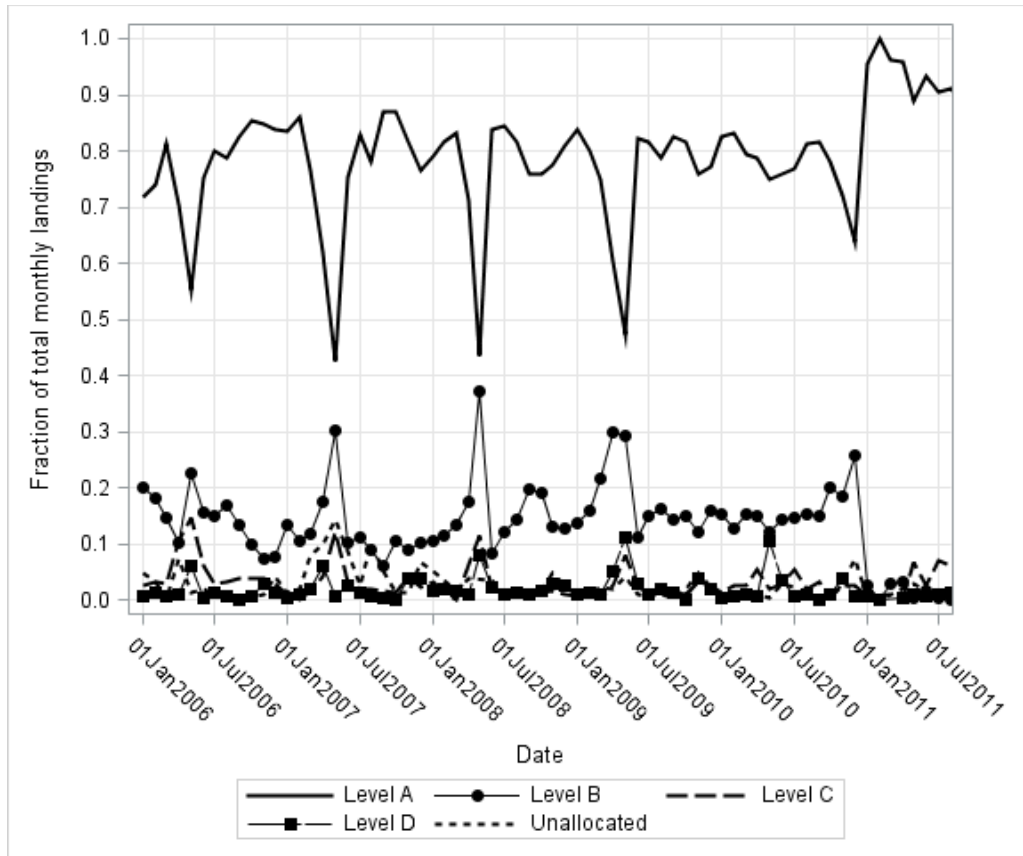

Figure A.24. Fraction of the Gulf of Maine Atlantic cod commercial landings by allocation level between 2006 and 2011 by month.

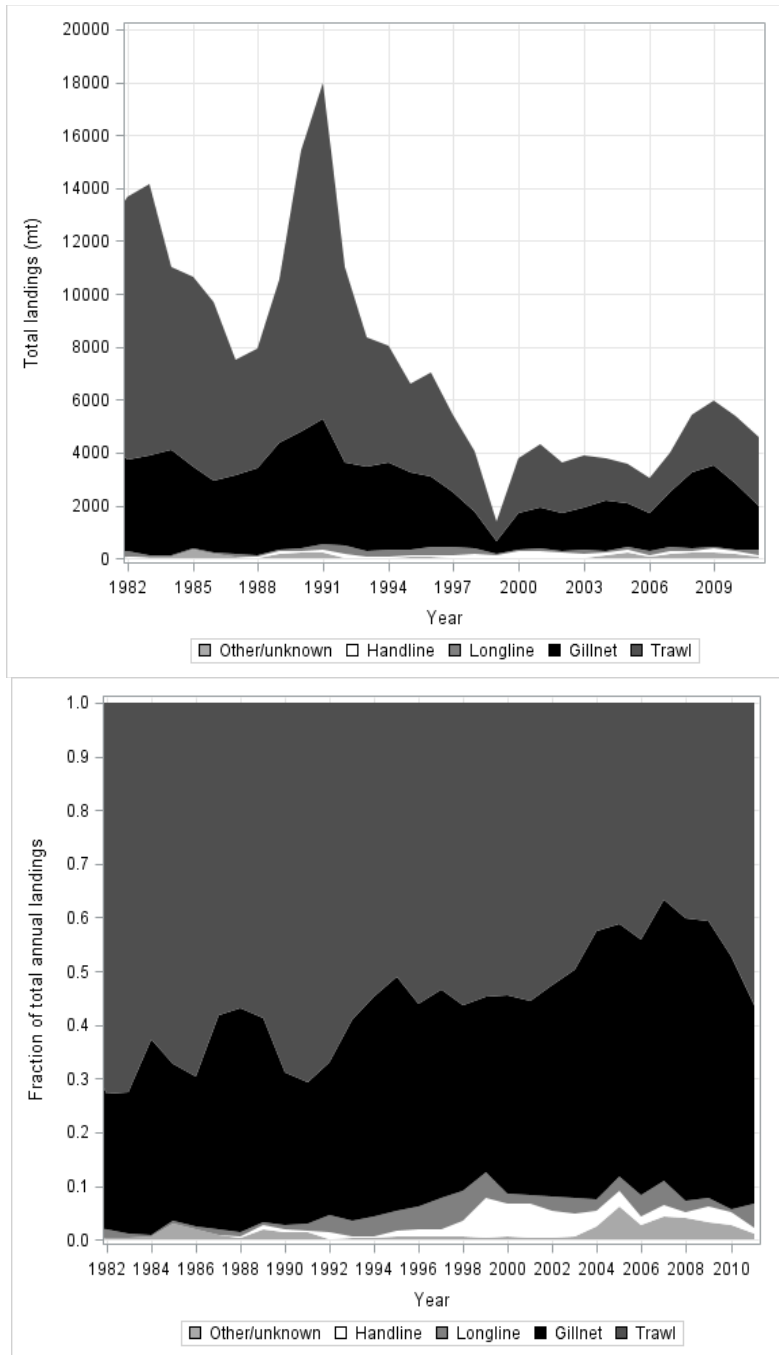

Figure A.25. Total (top) and fractional (as a fraction of the total, bottom) commercial landings of Gulf of Maine Atlantic cod by gear from 1982 to 2011.

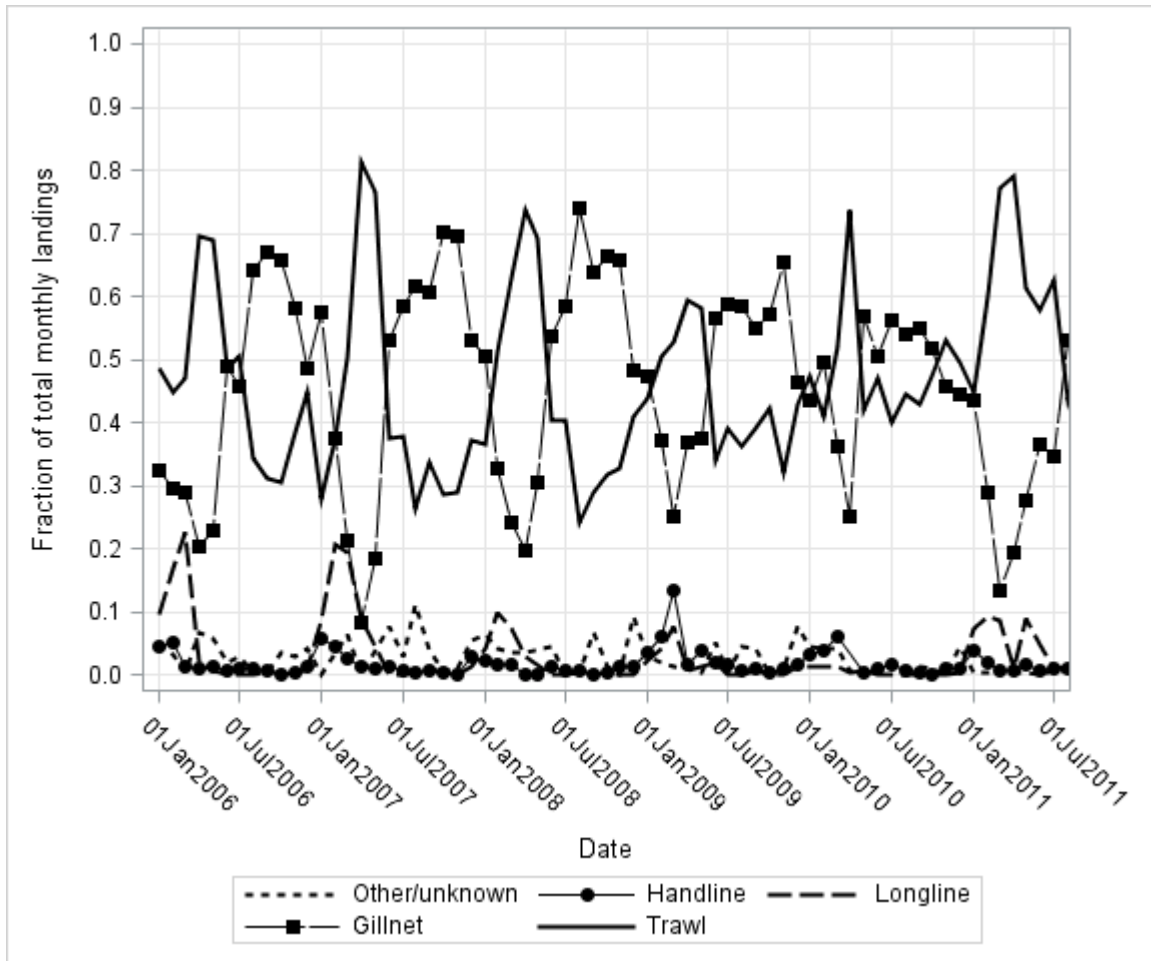

Figure A.26. Monthly commercial landings patterns (as a fraction of the total landings) of Gulf of Maine Atlantic cod by gear from 2006 to 2011.

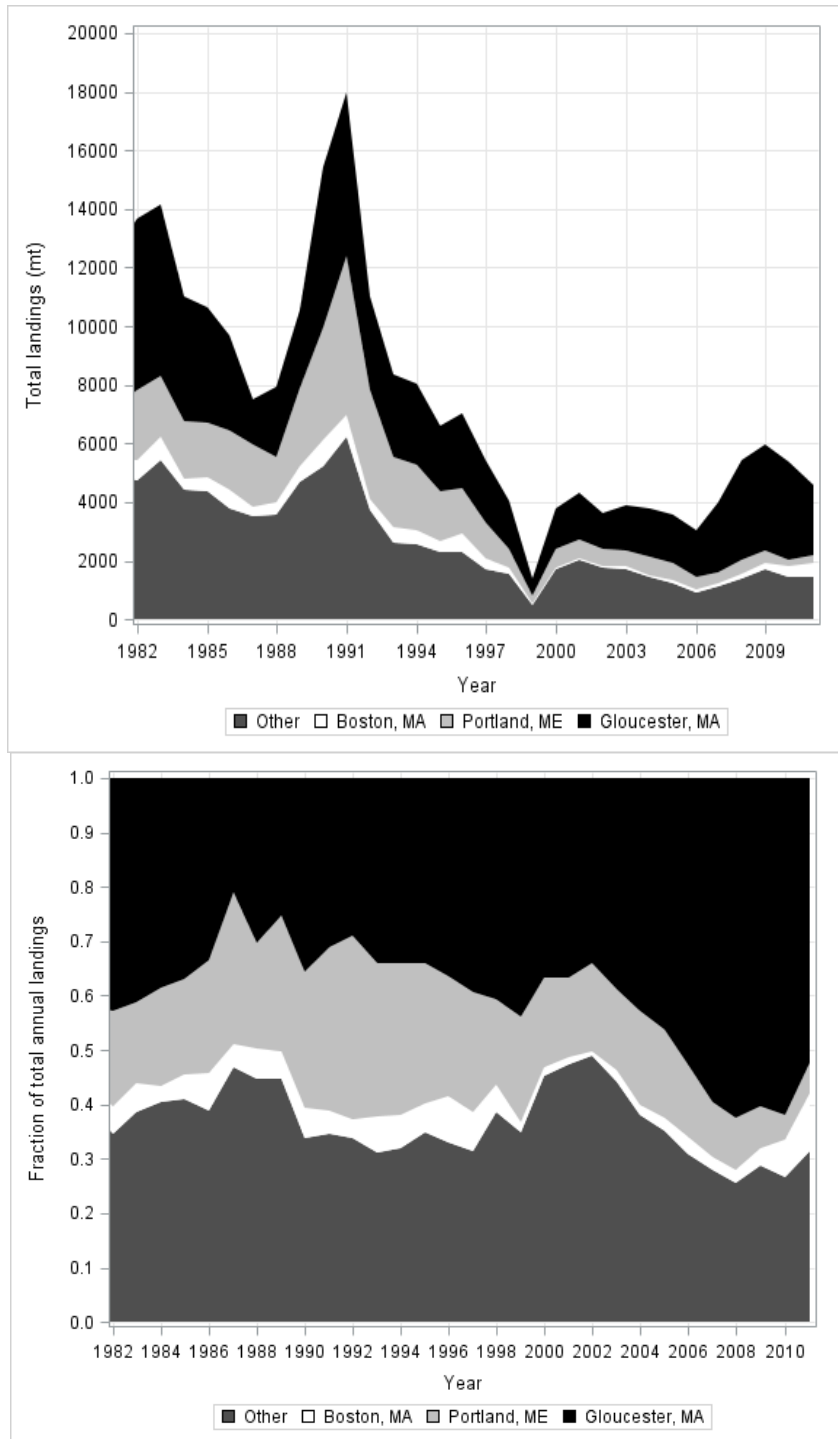

Figure A.27. Total (top) and fractional (as a fraction of the total, bottom) commercial landings of Gulf of Maine Atlantic cod by port from 1982 to 2011.

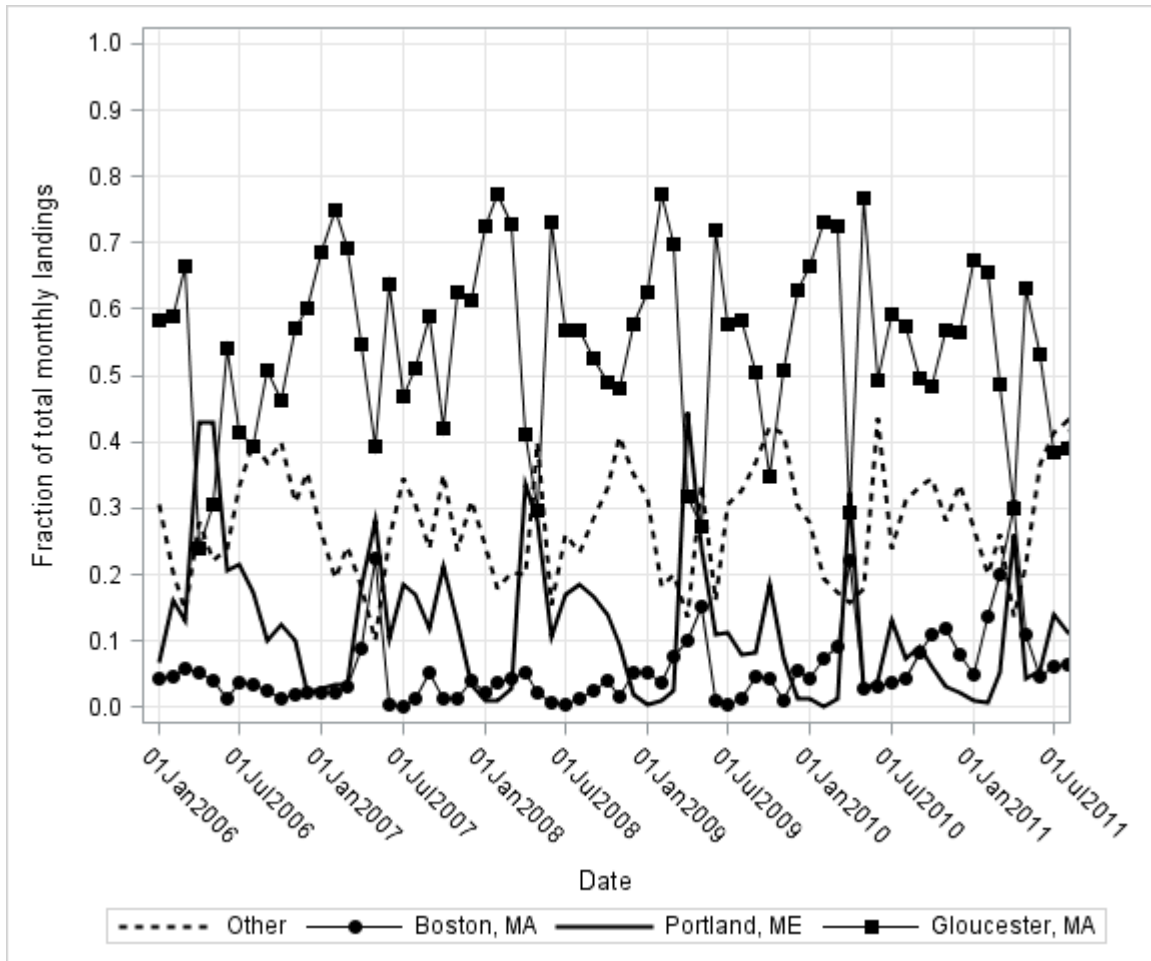

Figure A.28. Monthly commercial landings patterns (as a fraction of the total landings) of Gulf of Maine Atlantic cod by port from 2006 to 2011.

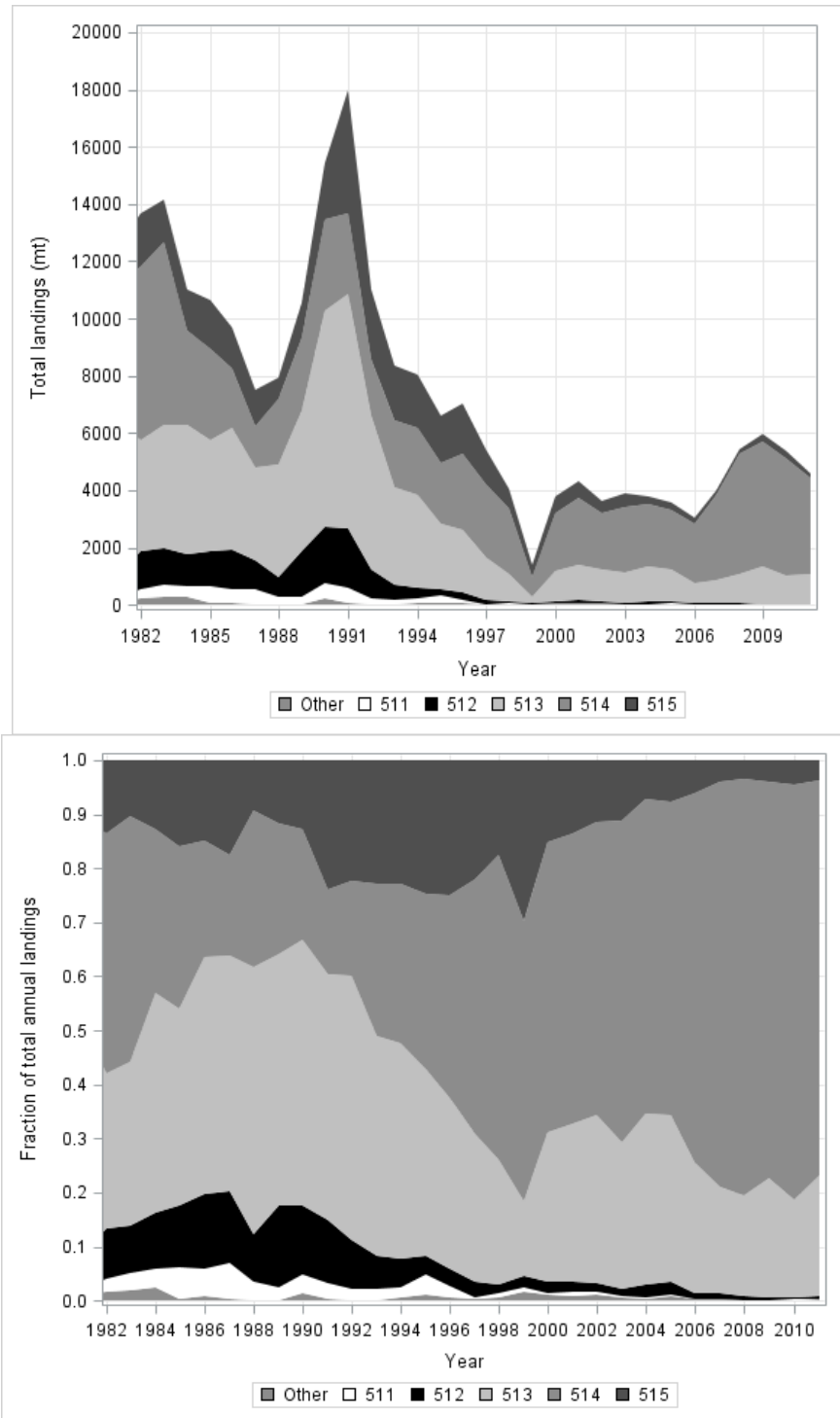

Figure A.29. Total (top) and fractional (as a fraction of the total, bottom) commercial landings of Gulf of Maine Atlantic cod by statistical area from 1982 to 2011.

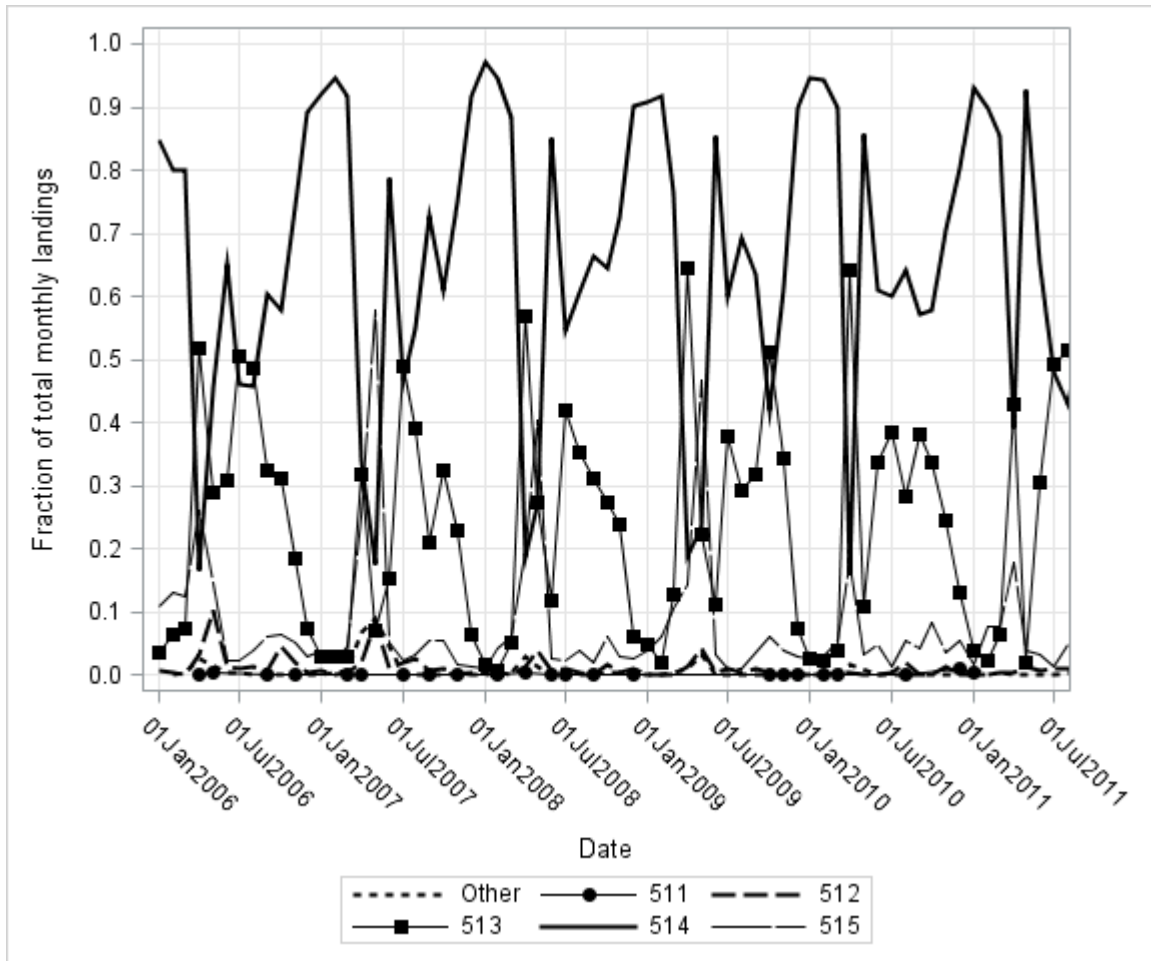

Figure A.30. Monthly commercial landings patterns (as a fraction of the total landings) of Gulf of Maine Atlantic cod by statistical area from 2006 to 2011.

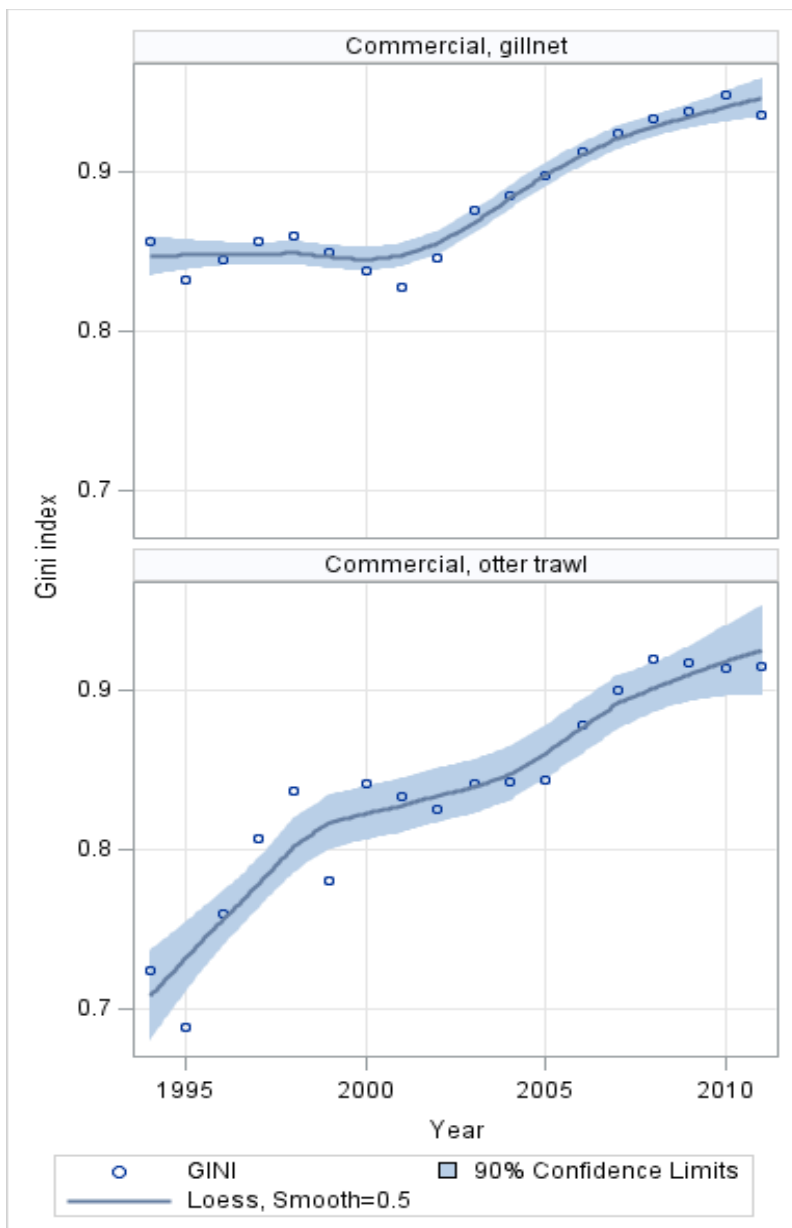

Figure A.31. Gini indices for the commercial otter trawl (050) and sink gillnet (100) fleets from 1994-2011. Indices were based on the spatial distribution of the retained catch reported on vessel trip reports.

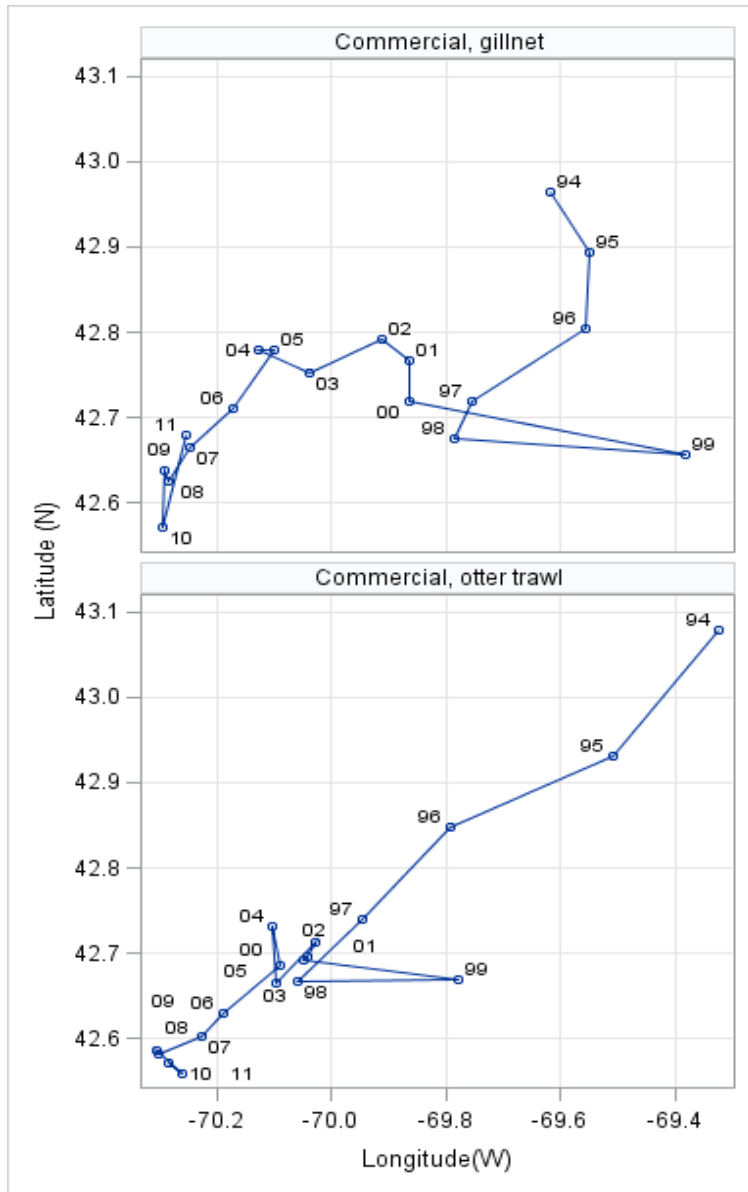

Figure A.32. Landings-weighted mean location (centroid) of Gulf of Maine cod catch by the commercial gillnet (GNS) and otter trawl (OTF) fleets from 1994 to 2011. Centroids were based on the spatial distribution of the retained catch reported on vessel trip reports.

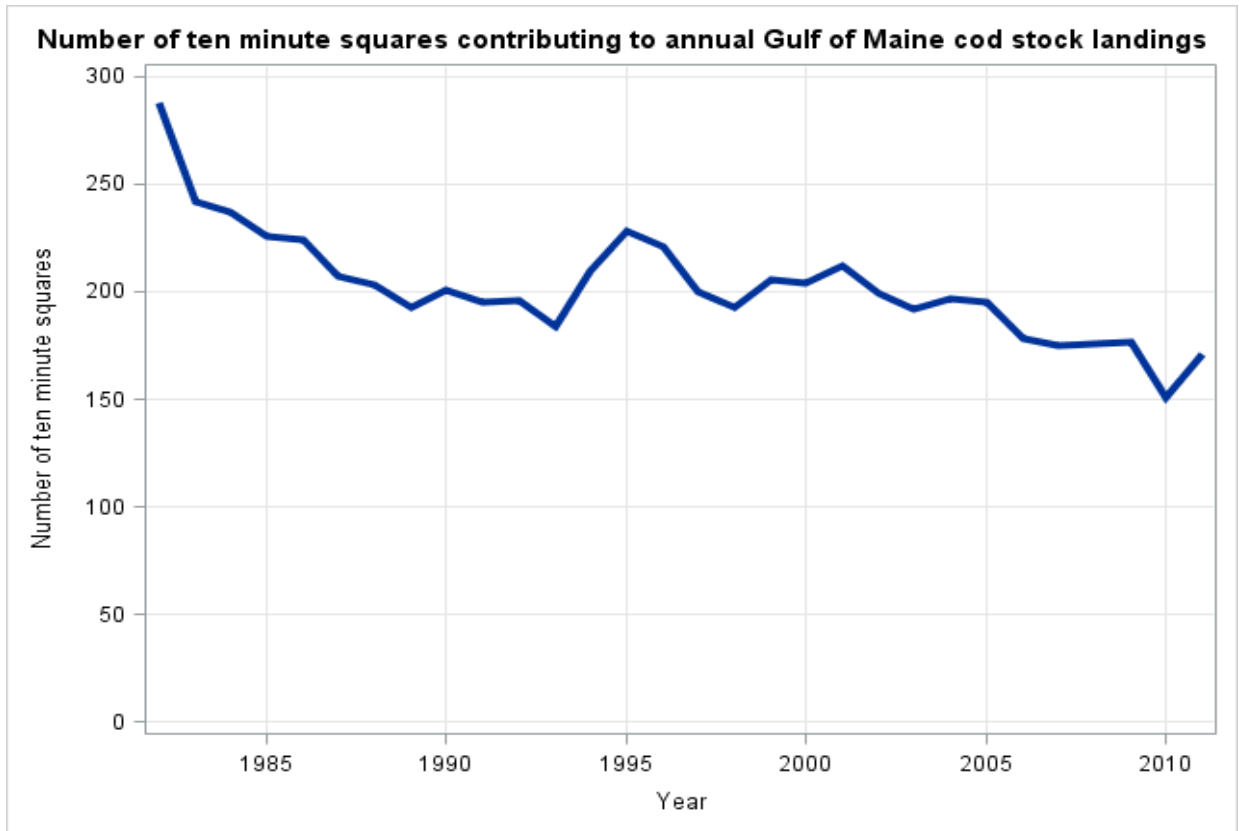

Figure A.33. Number of ten minute squares contributing to the annual landings of Gulf of Maine Atlantic cod between 1982 and 2011.

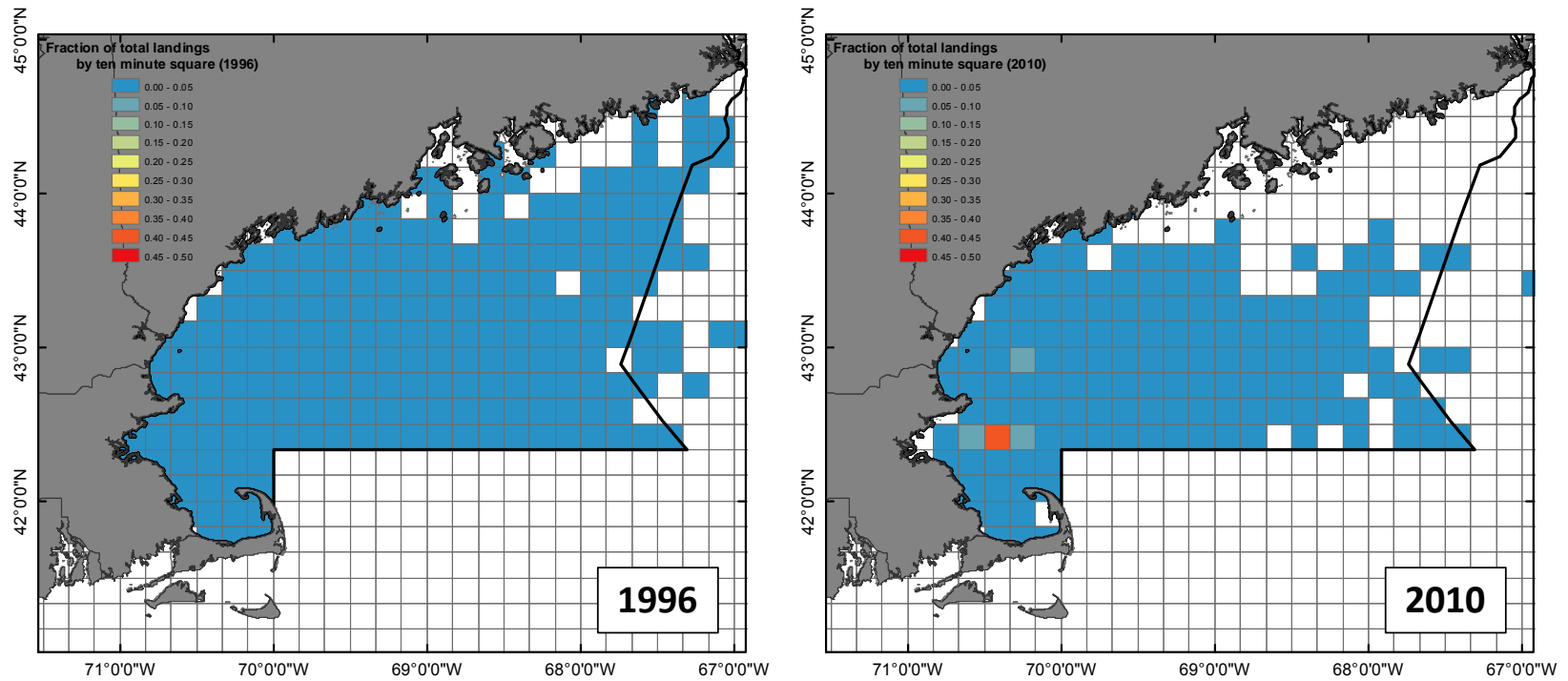

Figure A.34. Comparison of the fraction of annual landings per ten minute square in 1996 (left) to the distribution in 2010 (right).

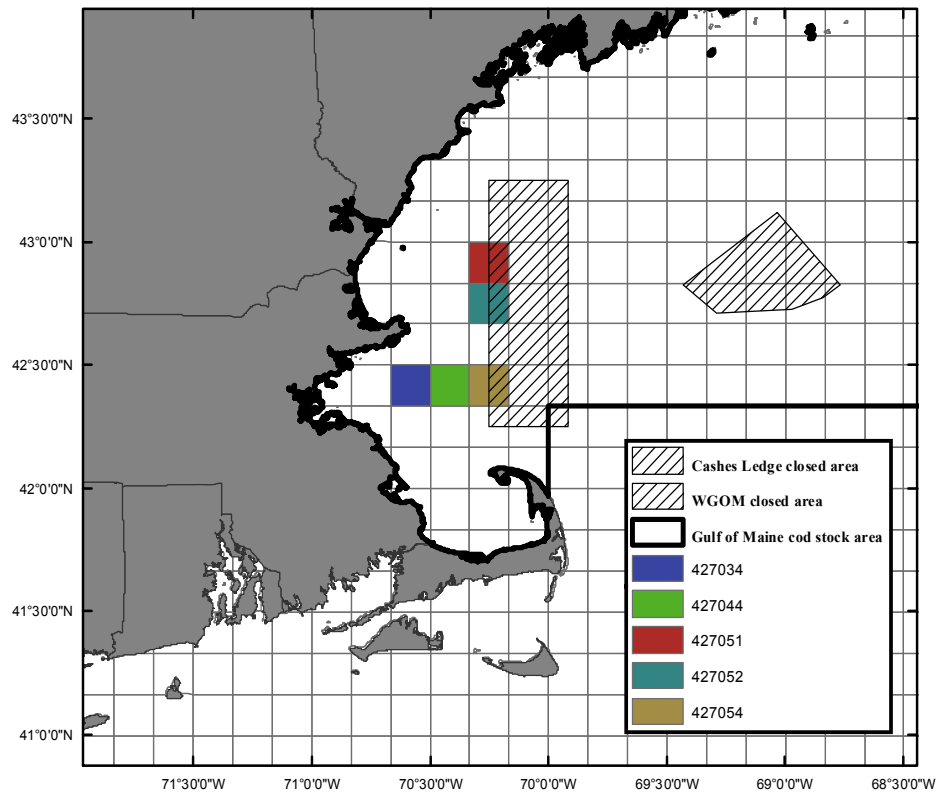

Figure A.35. Location of the top 5 ten minute squares with respect to the fraction of annual commercial landings of Gulf of Maine Atlantic cod between 1994 and 2011.

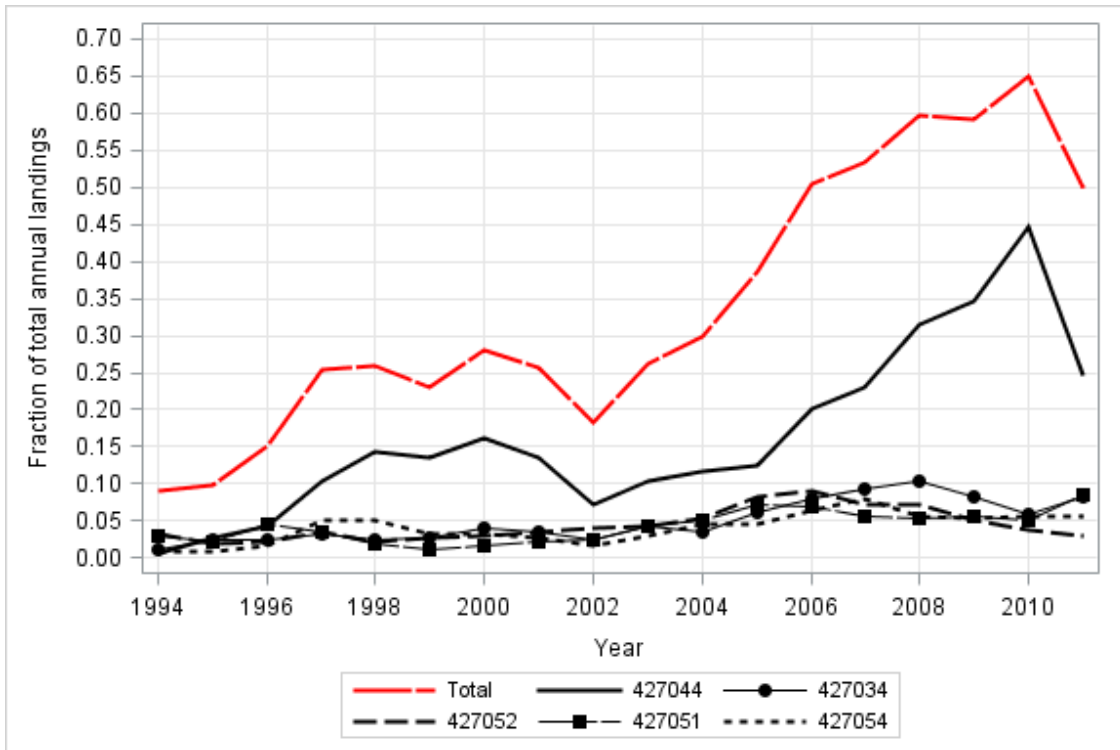

Figure A.36. Contribution of the top 5 ten minute squares to the annual commercial landings of Gulf of Maine Atlantic cod between 1994 and 2011.

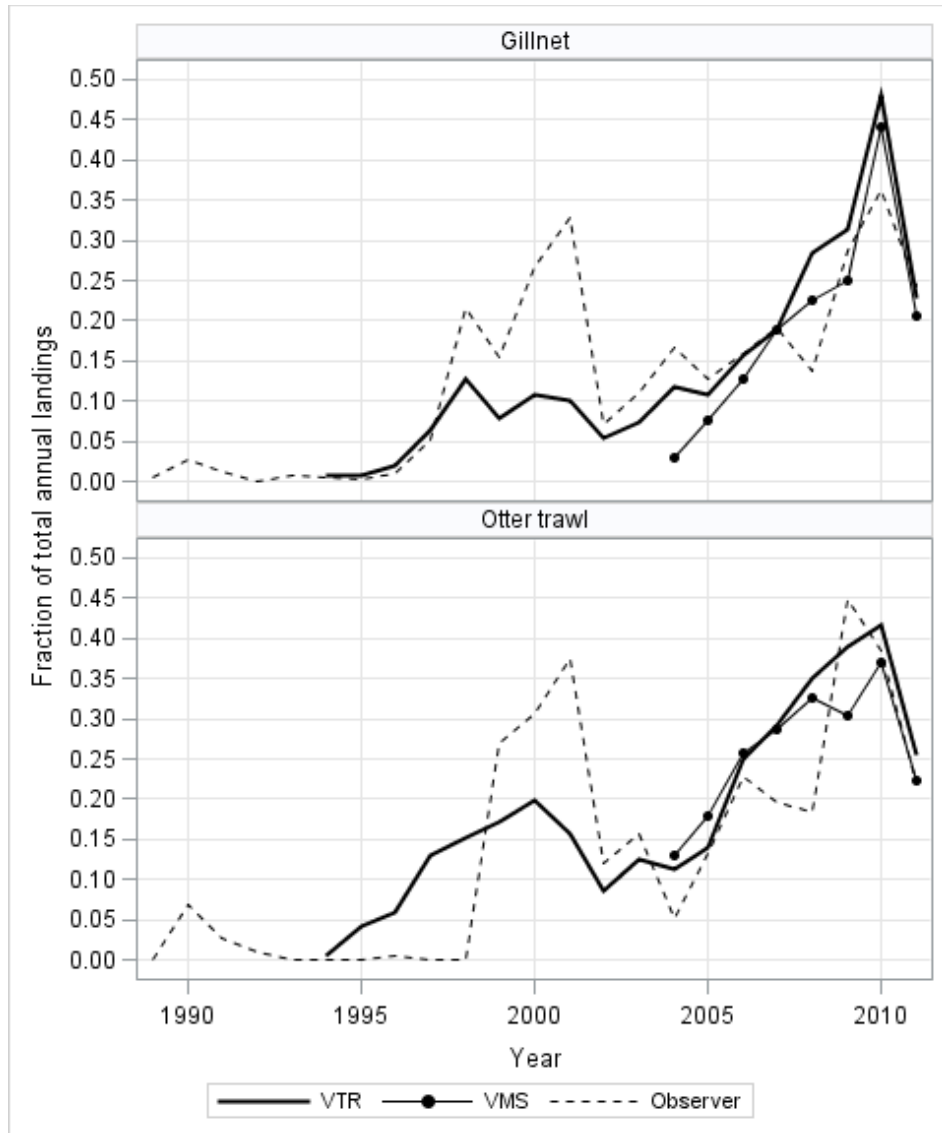

Figure A.37. Fraction of the total annual Gulf of Maine cod commercial gillnet and otter trawl landings from ten minute square 427044. Fractional landings have been calculated using three data sources: vessel trip reports (VTR), vessel monitoring data (VMS), and data collected by at-sea observers (Observers). Not all data sources are available for all years.

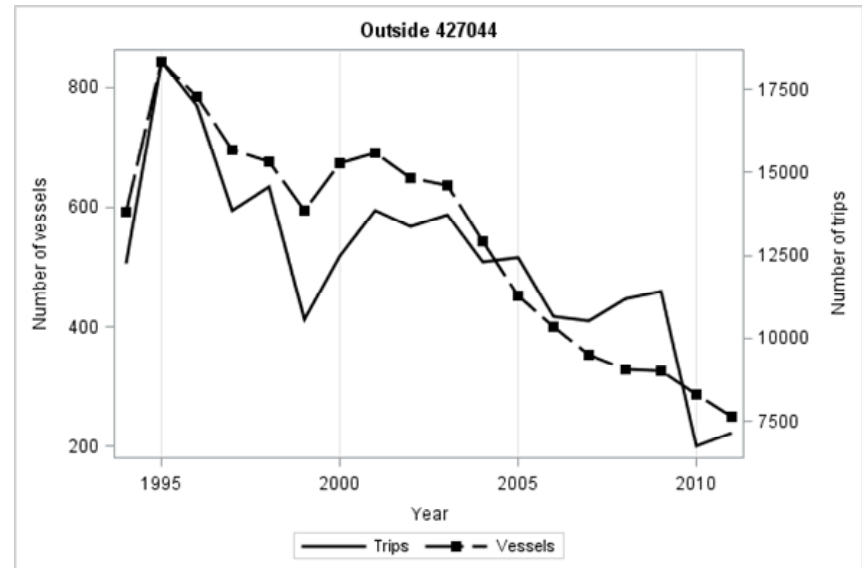
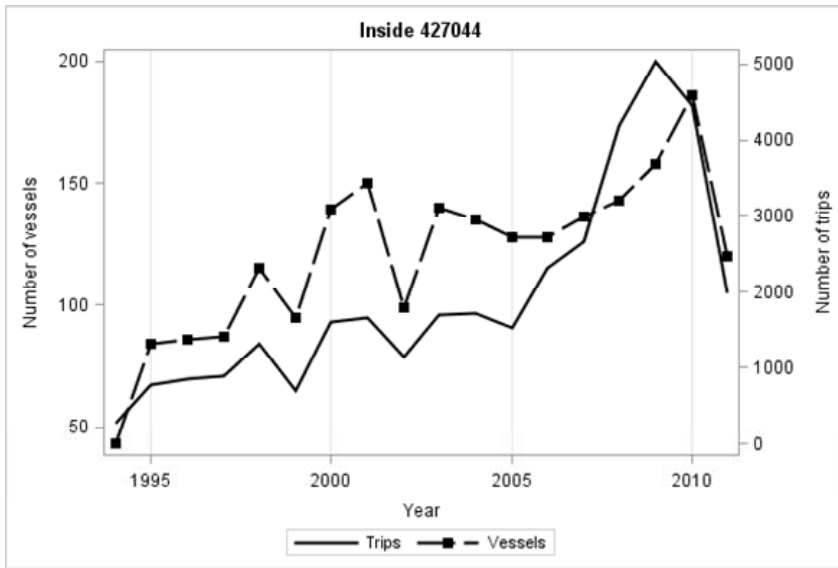

Figure A.38. Number of vessels and trips landing Gulf of Maine cod both inside (top) and outside (bottom) ten minute square 427044 between 1994 and 2011.

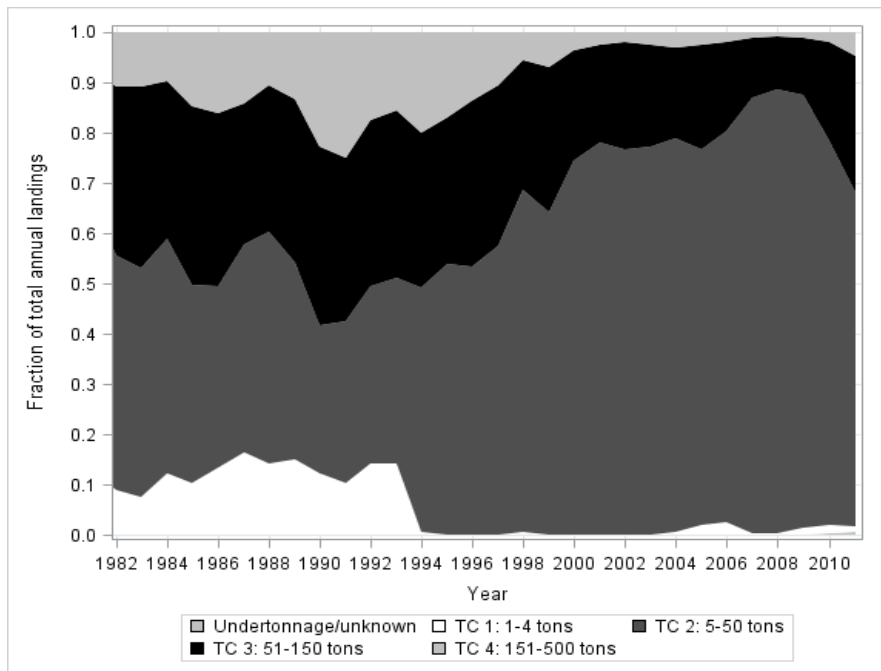
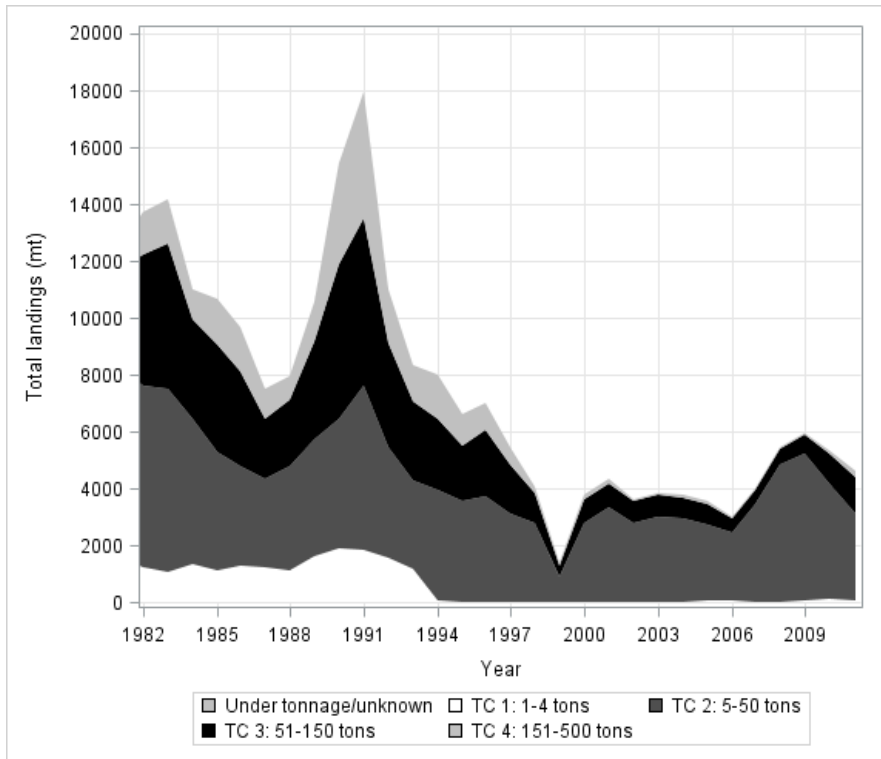

Figure A.39. Total (top) and fractional (as a fraction of the total, bottom) commercial landings of Gulf of Maine Atlantic cod by vessel ton class from 1982 to 2011.

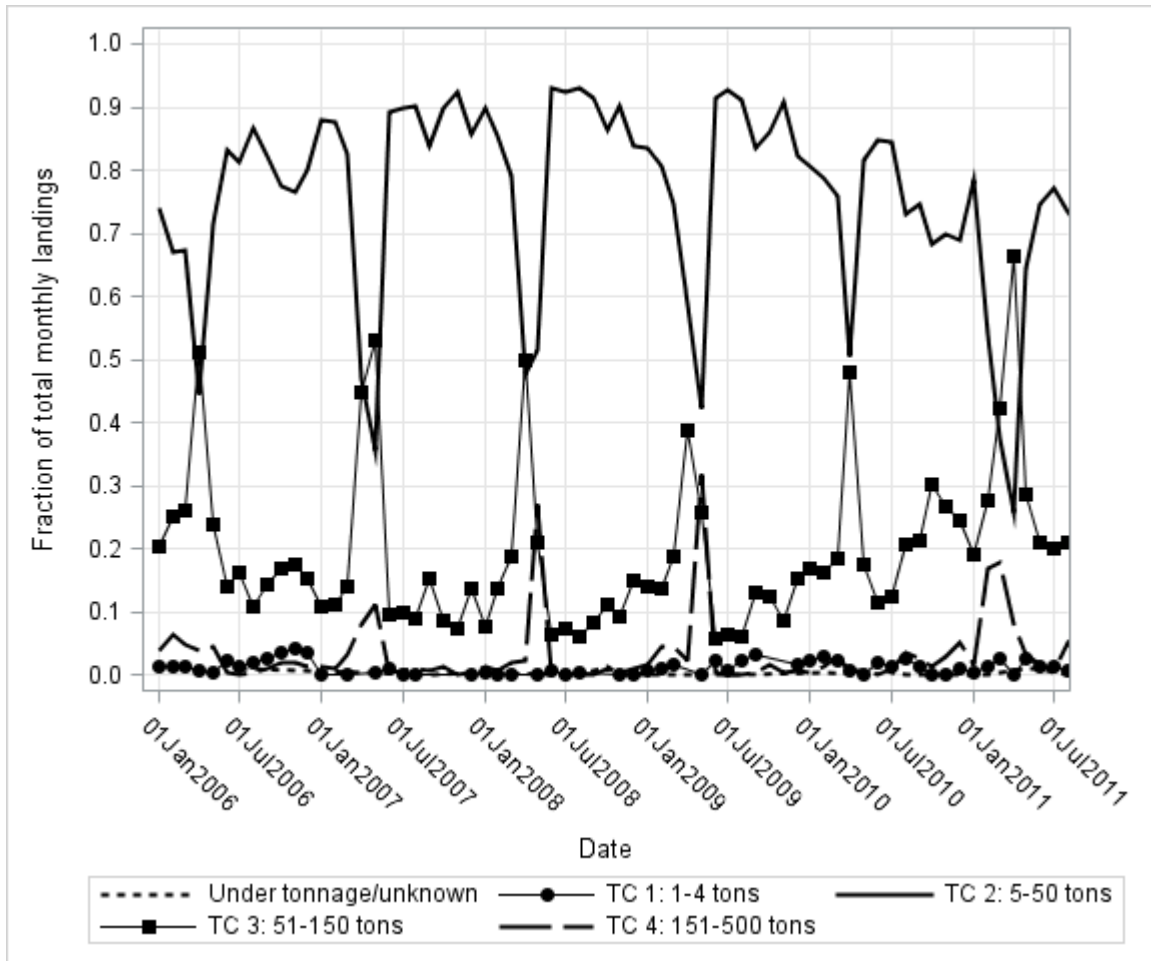

Figure A.40. Monthly commercial landing patterns (as a fraction of the total landings) of Gulf of Maine Atlantic cod by ton class from 2006 to 2011.

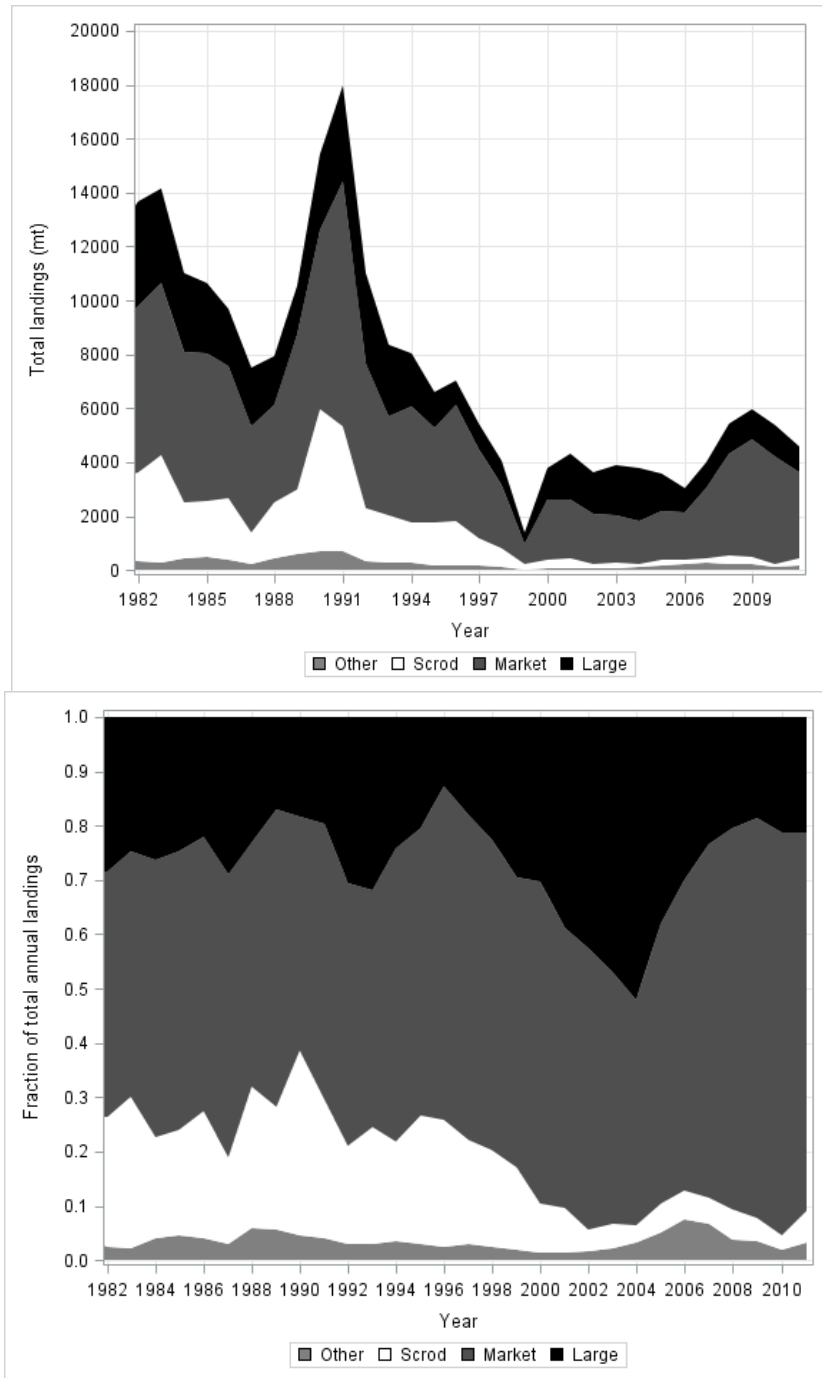

Figure A.41. Total (top) and fractional (as a fraction of the total, bottom) commercial landings of Gulf of Maine Atlantic cod by market category from 1982 to 2011.

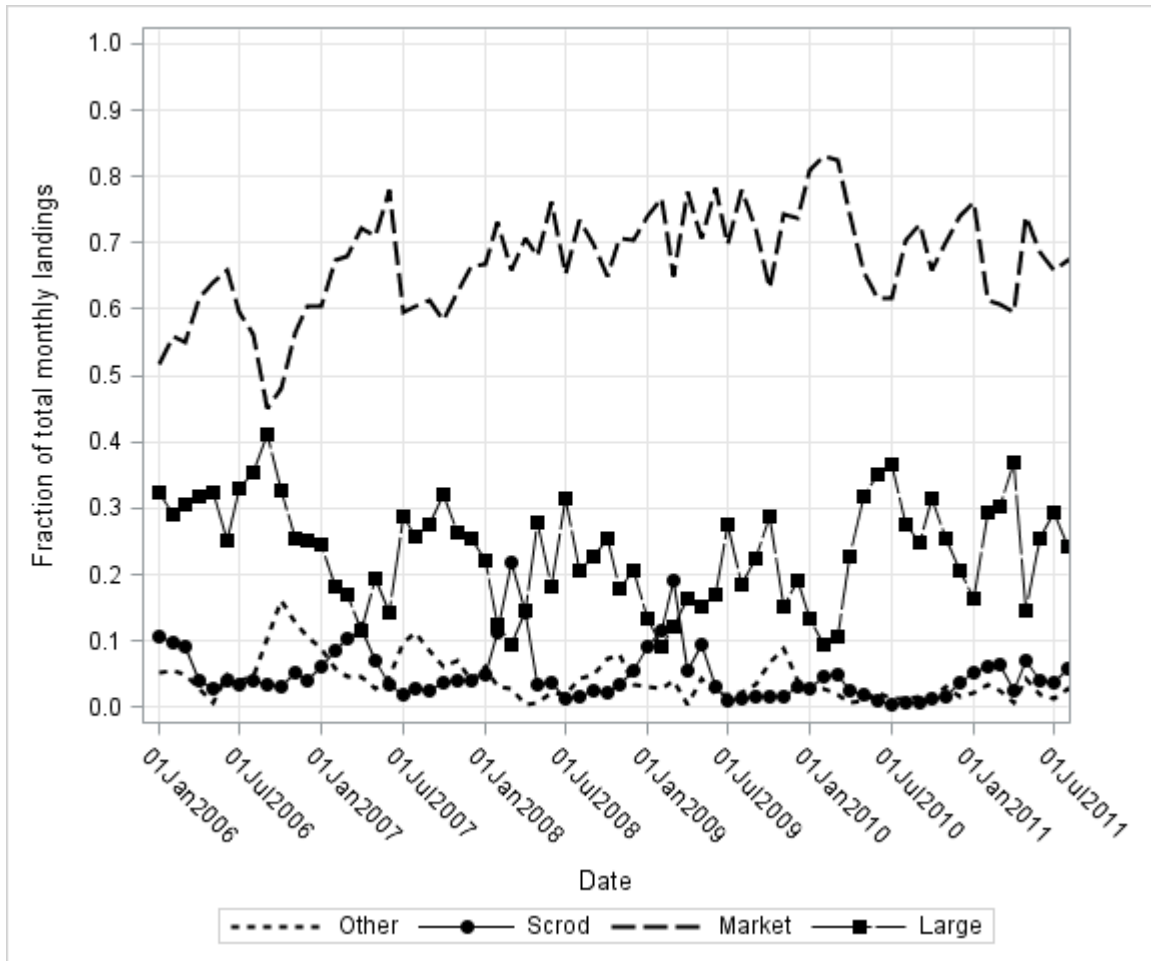

Figure A.42. Monthly commercial landing patterns (as a fraction of the total landings) of Gulf of Maine Atlantic cod by market category from 2006 to 2011.

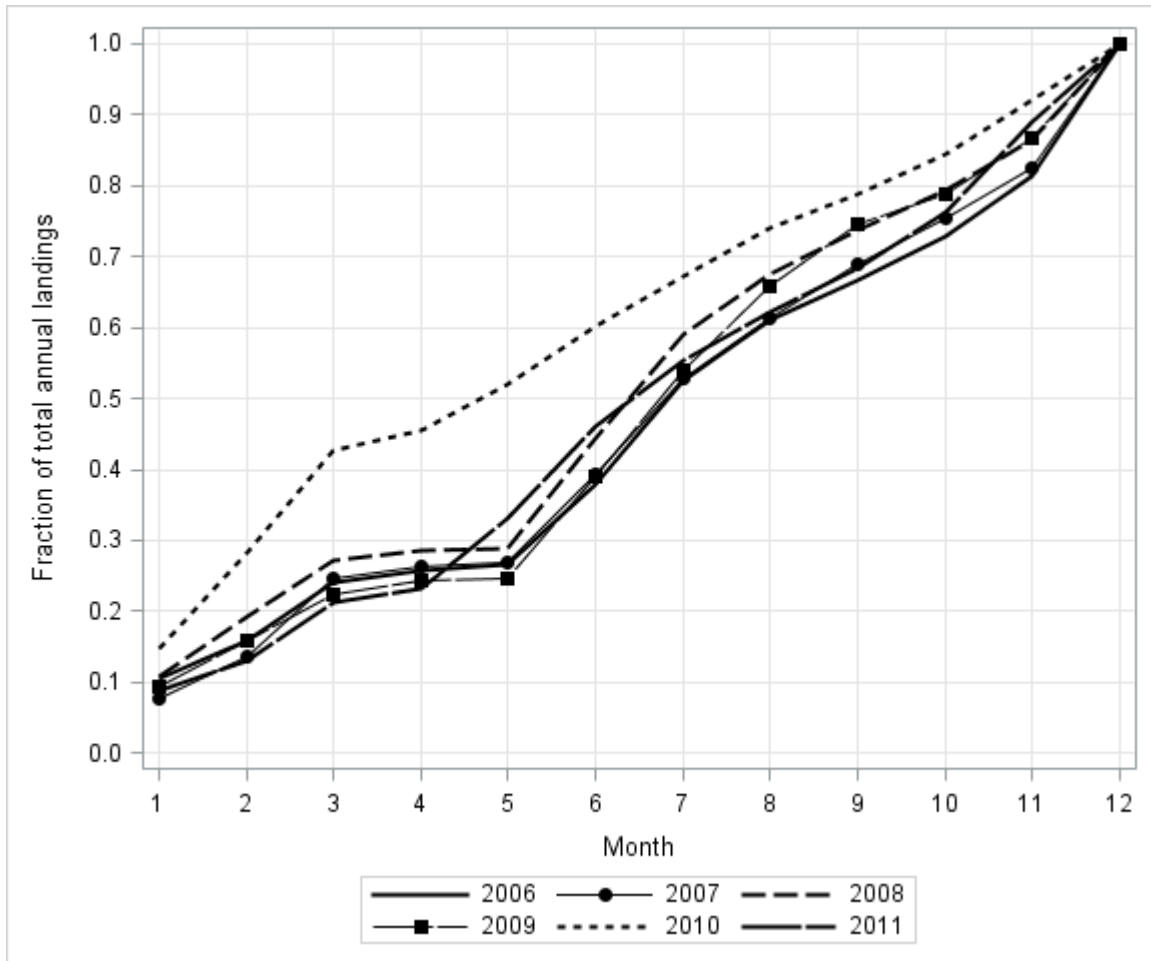

Figure A.43. Cumulative monthly commercial landings of Gulf of Maine Atlantic cod by year from 2006 to 2011.

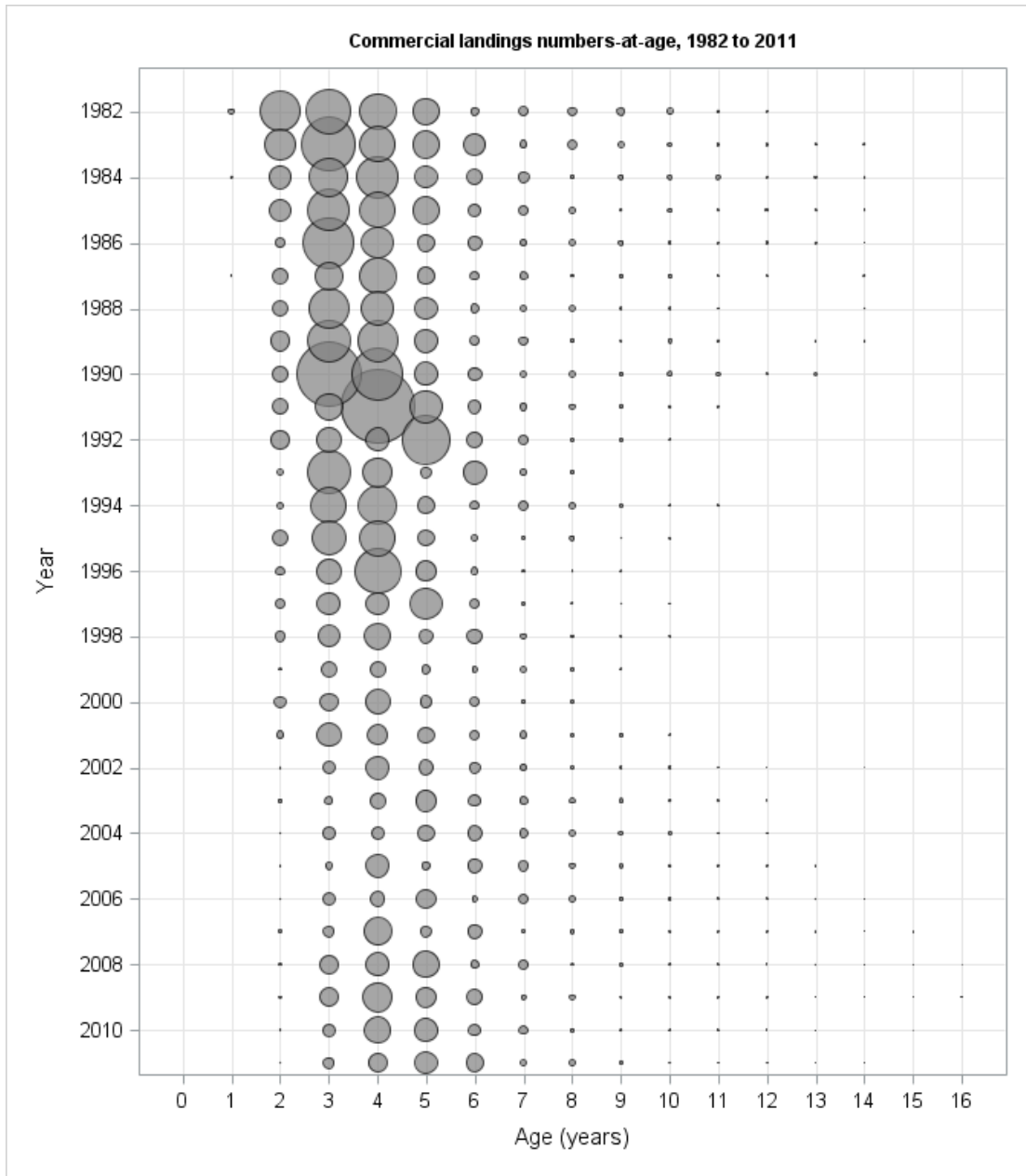

Figure A.44. Commercial landings-at-age of Gulf of Maine Atlantic cod from 1982 to 2011.

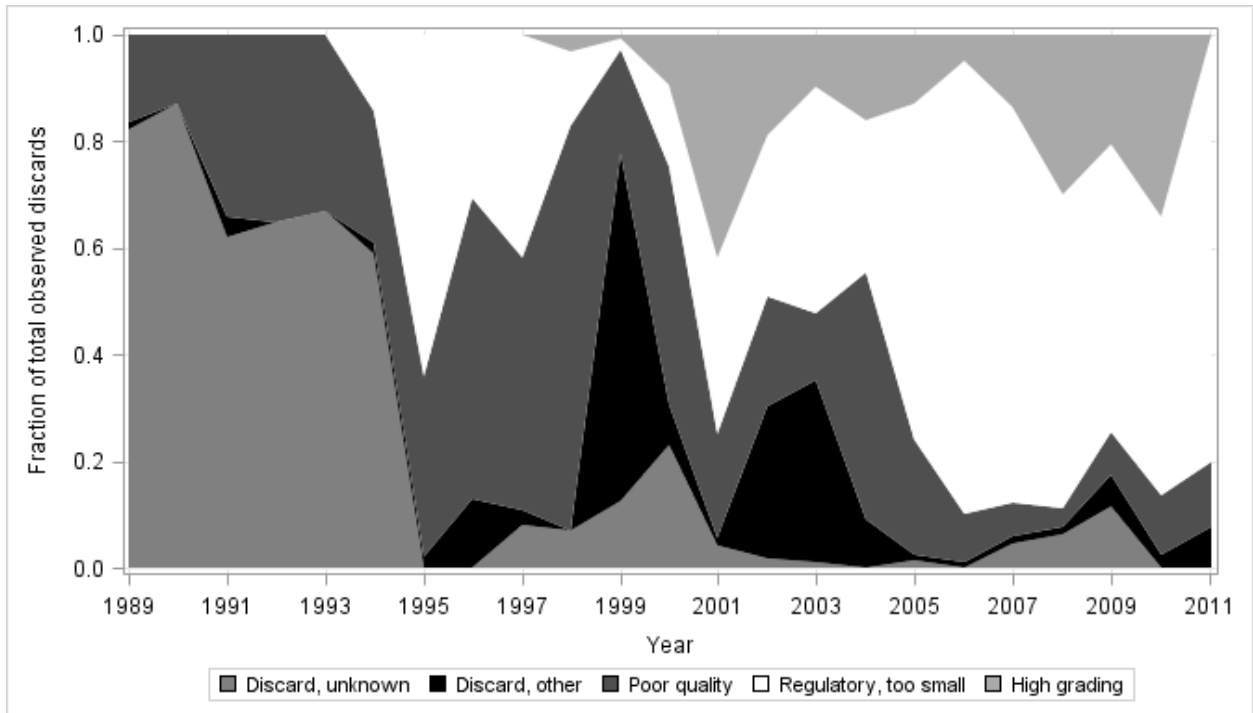

Figure A.45. Discard reasons for Gulf of Maine Atlantic cod as recorded by fisheries observers between 1989 and 2011.

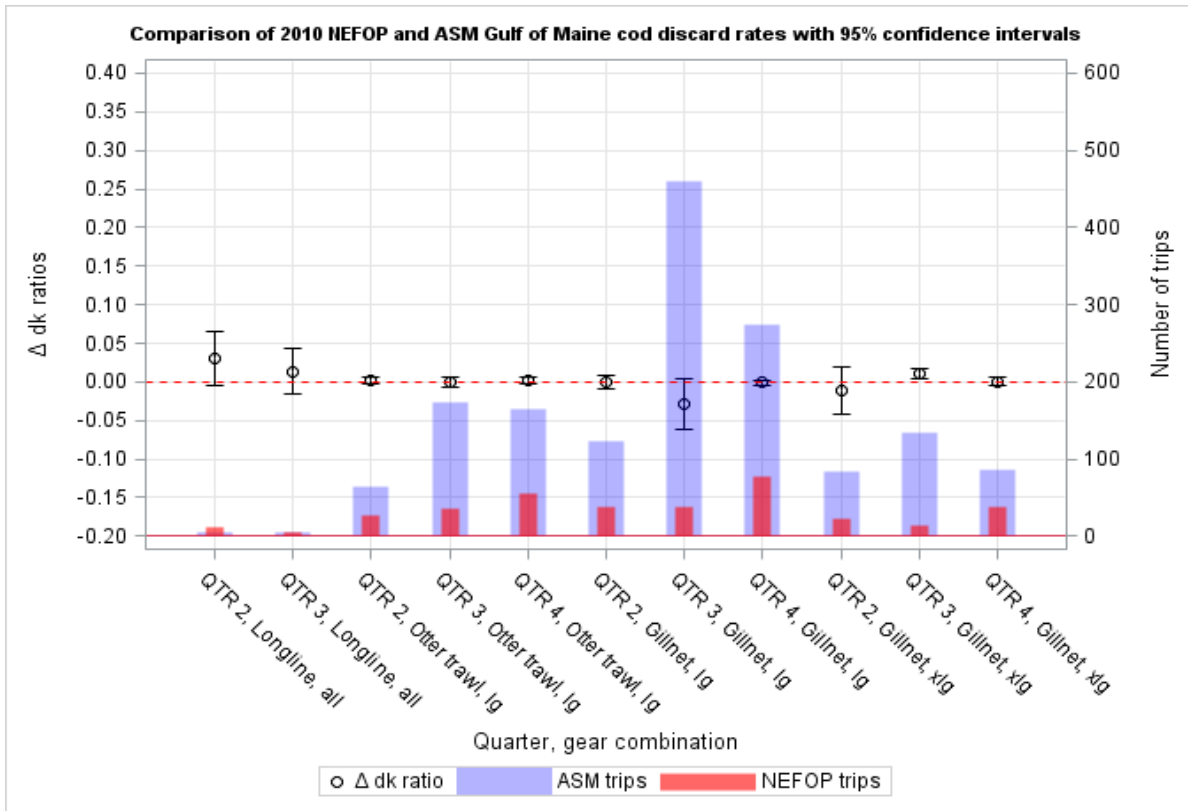

Figure A.46. Differences between the 2010 Gulf of Maine Atlantic cod discard rates estimated from data collected by groundfish at-sea monitors (ASMs) and certified observers showing 95% confidence intervals (top panel) and the number of trips included in each analysis (bottom panel) broken down by gear-mesh combination and quarter (adapted from Wigley et al. 2012).

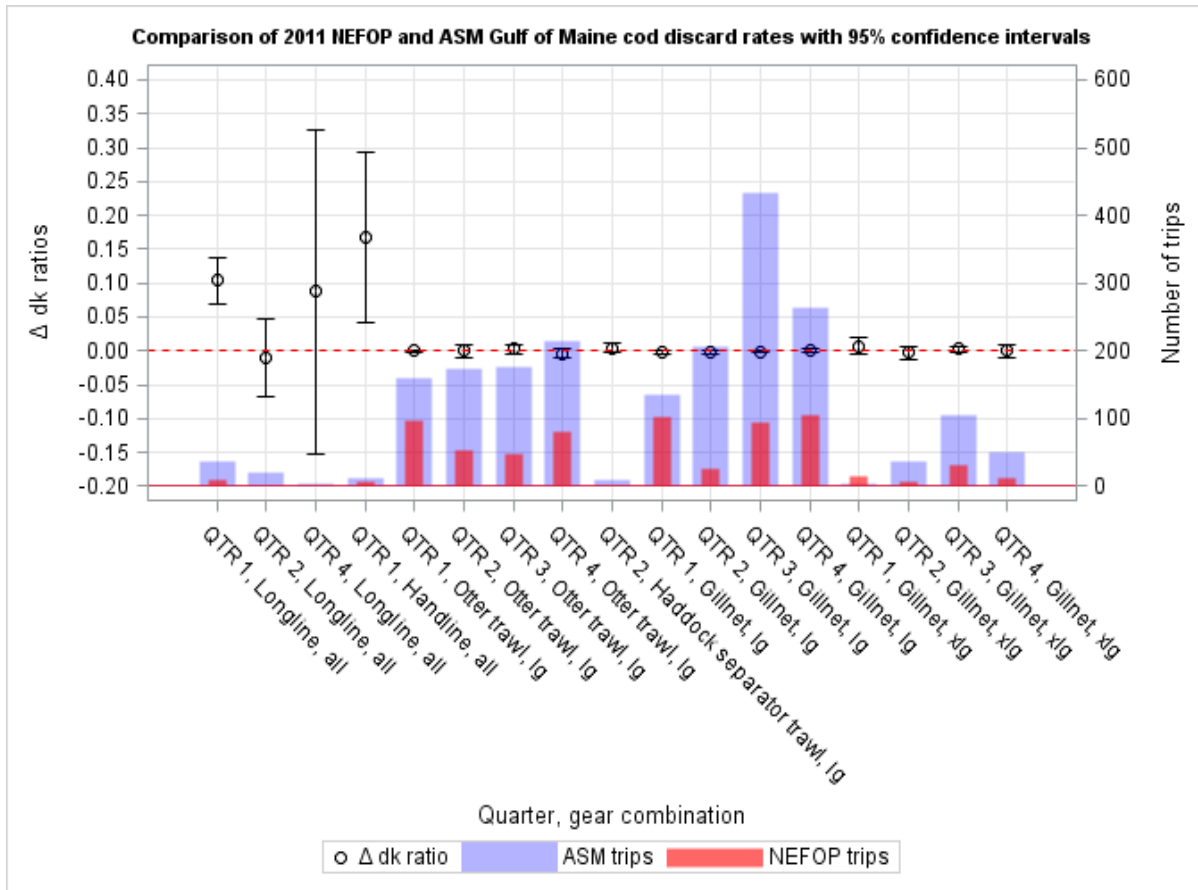

Figure A.47. Differences between the 2011 Gulf of Maine Atlantic cod discard rates estimated from data collected by groundfish at-sea monitors (ASMs) and certified observers showing 95% confidence intervals (top panel) and the number of trips included in each analysis (bottom panel) broken down by gear-mesh combination and quarter (adapted from Wigley et al. 2012).

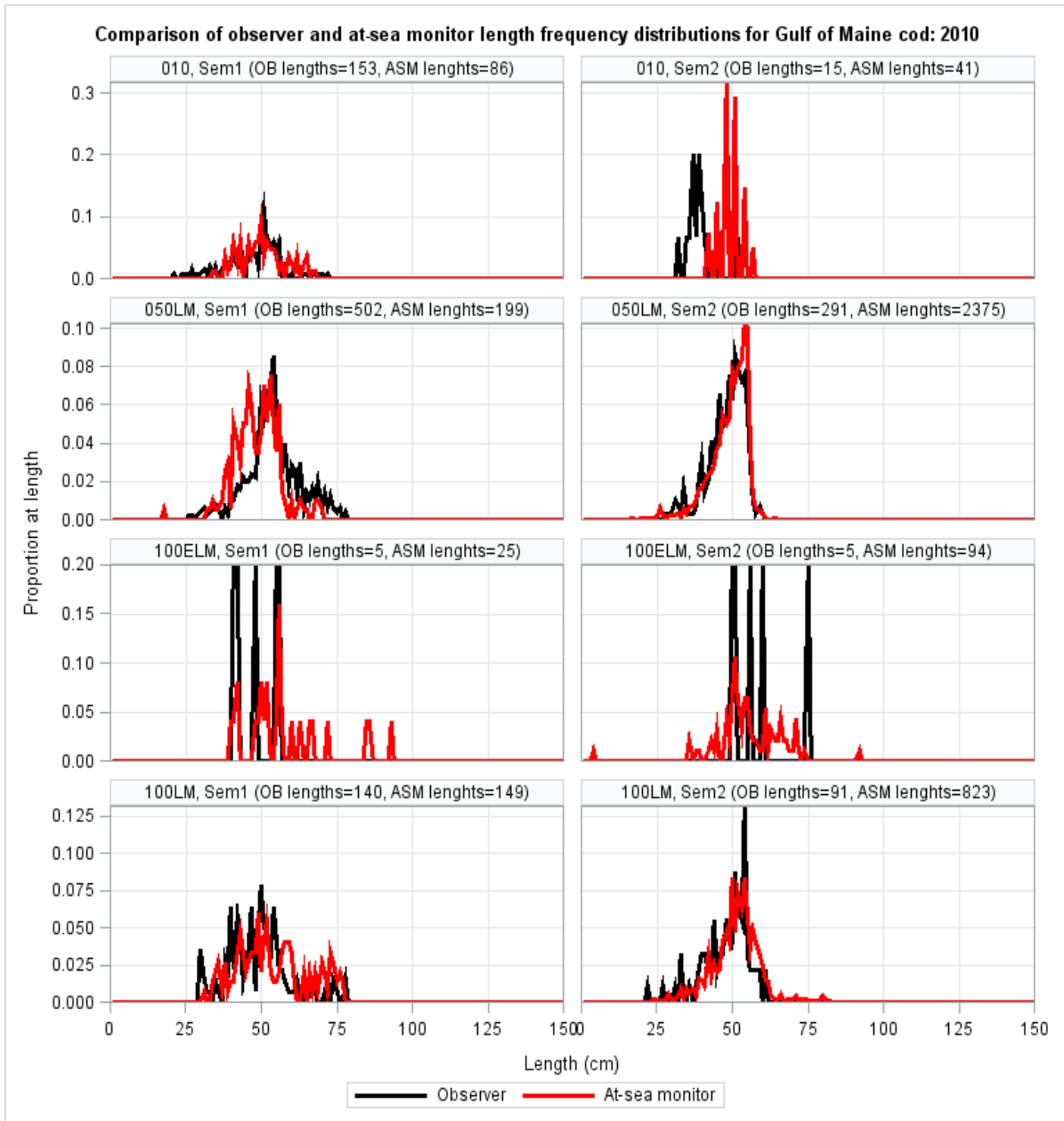

Figure A.48. Length frequency distributions of Gulf of Maine Atlantic cod commercials discards estimated from data collected by groundfish at-sea monitors (ASMs) and certified observers in 2010.

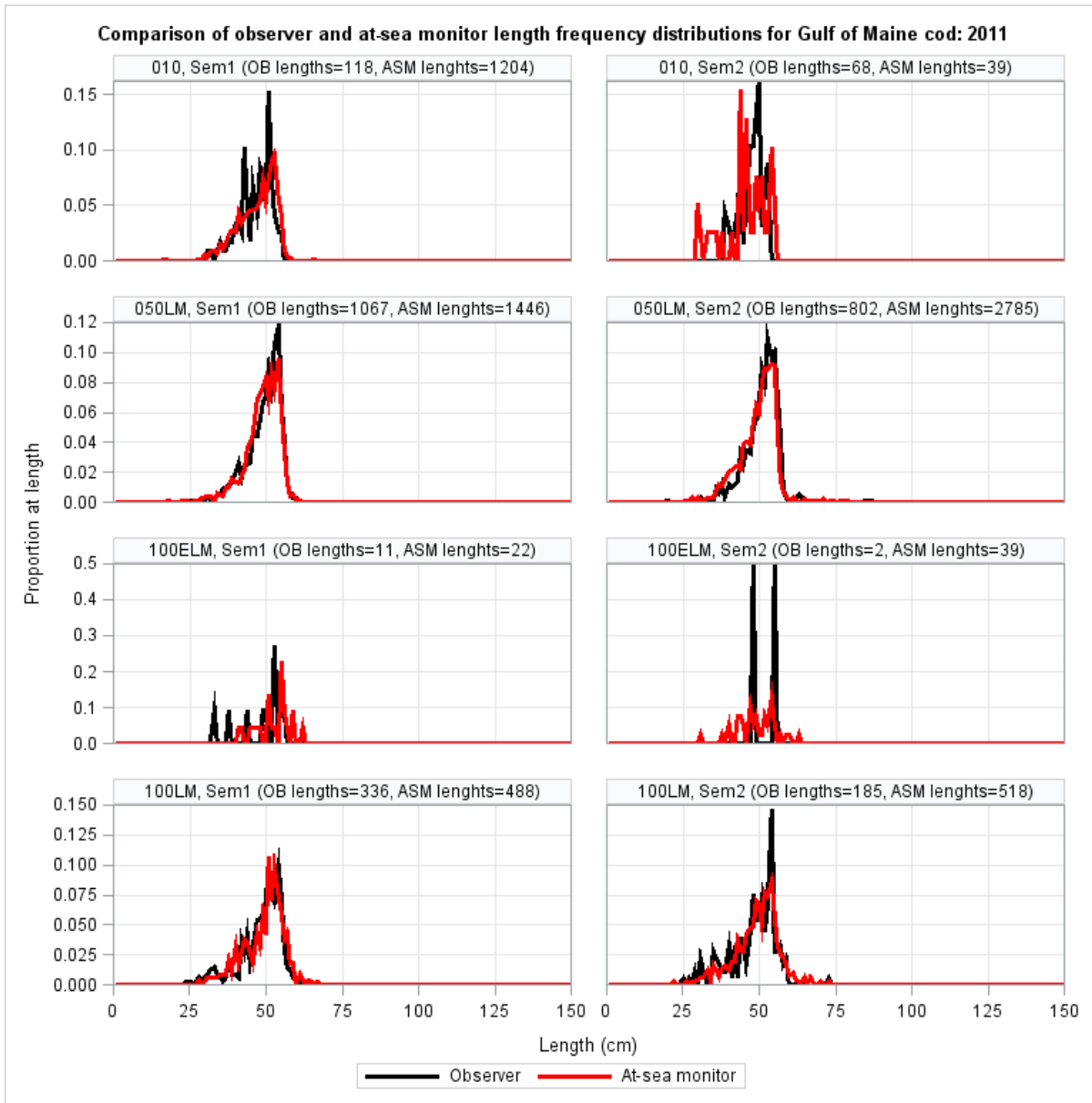

Figure A.49. Length frequency distributions of Gulf of Maine Atlantic cod commercials discards estimated from data collected by groundfish at-sea monitors (ASMs) and certified observers in 2011.

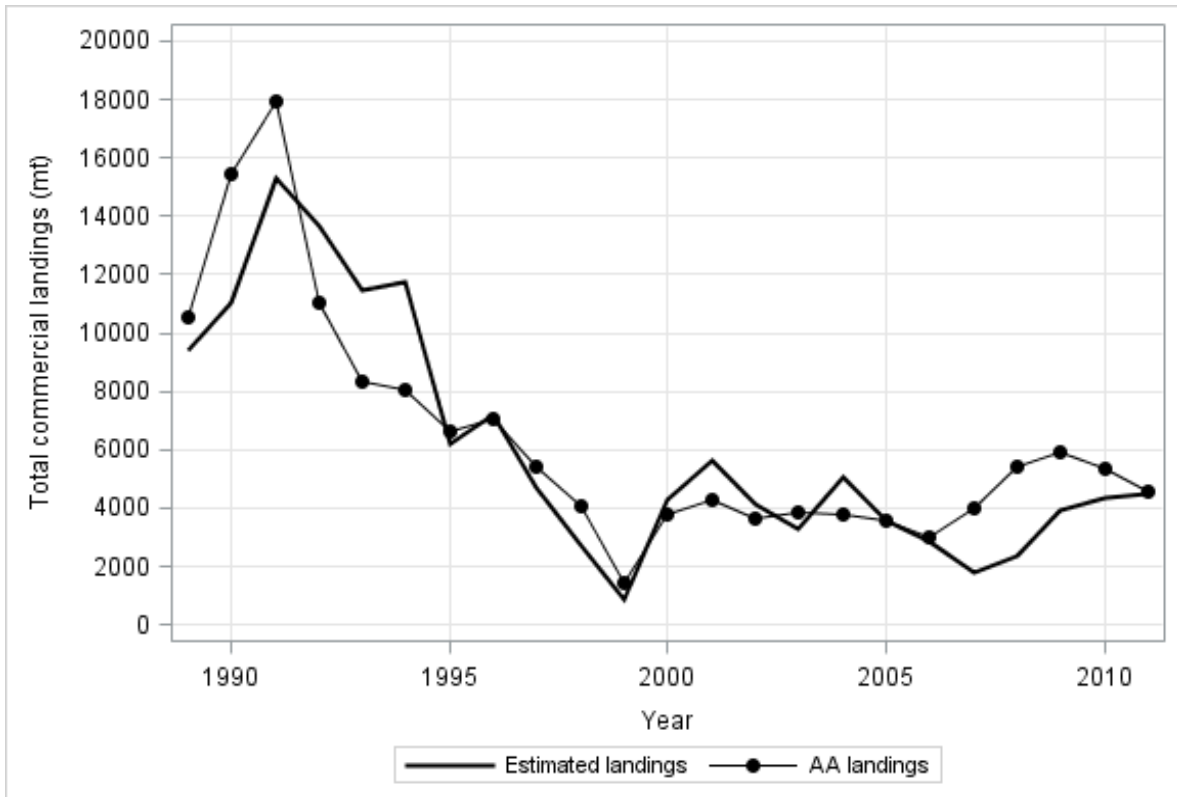

Figure A.50. Comparison of Gulf of Maine Atlantic cod landings estimates generated using the Standardized Bycatch Reporting Methodology (SBRM, Wigley et al. 2007) combined ratio approach to the stock landings from the Commercial Fisheries Database AA tables. Landings are shown only for longline, gillnet and otter trawl gears; all gear types not included in the discard estimation procedure were considered ‘other’ gear types and excluded. The comparison provides a cross validation of both the discard estimation and landings allocation procedure.

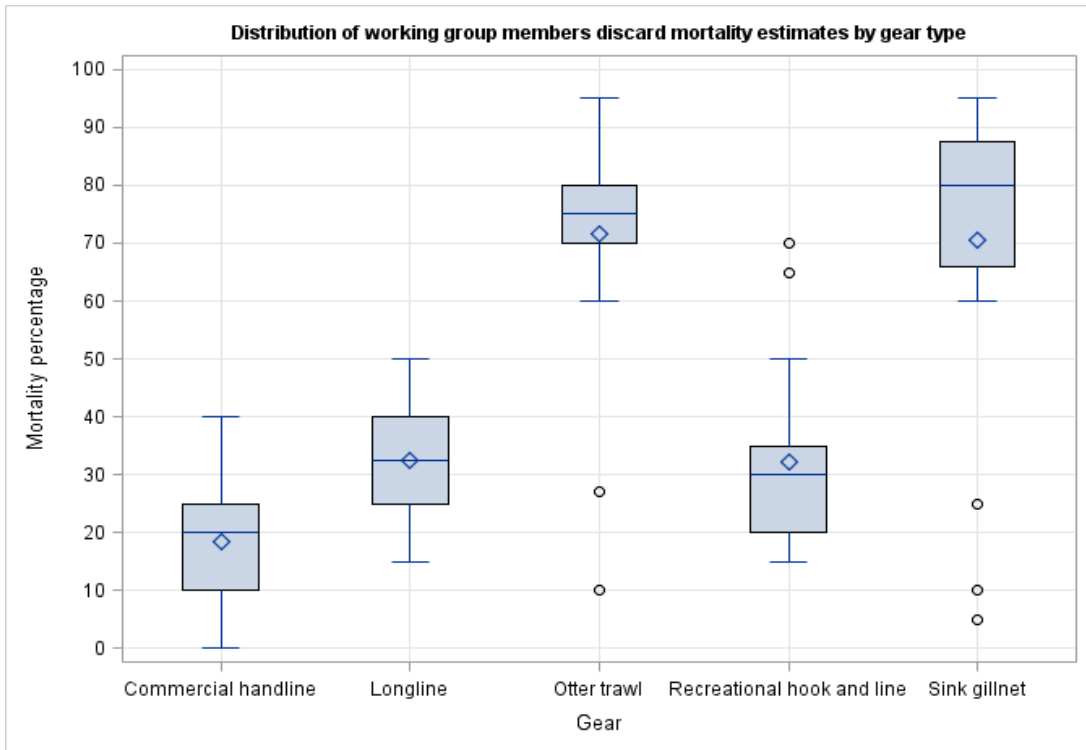

Figure A.51. Box plot distribution of the discard survival estimates by gear type developed by the Discard Mortality Working Group (expressed as percent mortality; NEFSC 2012b). Median estimates (horizontal blue line within the interquartile boxes) were used to adjust discard estimates in the current assessment.

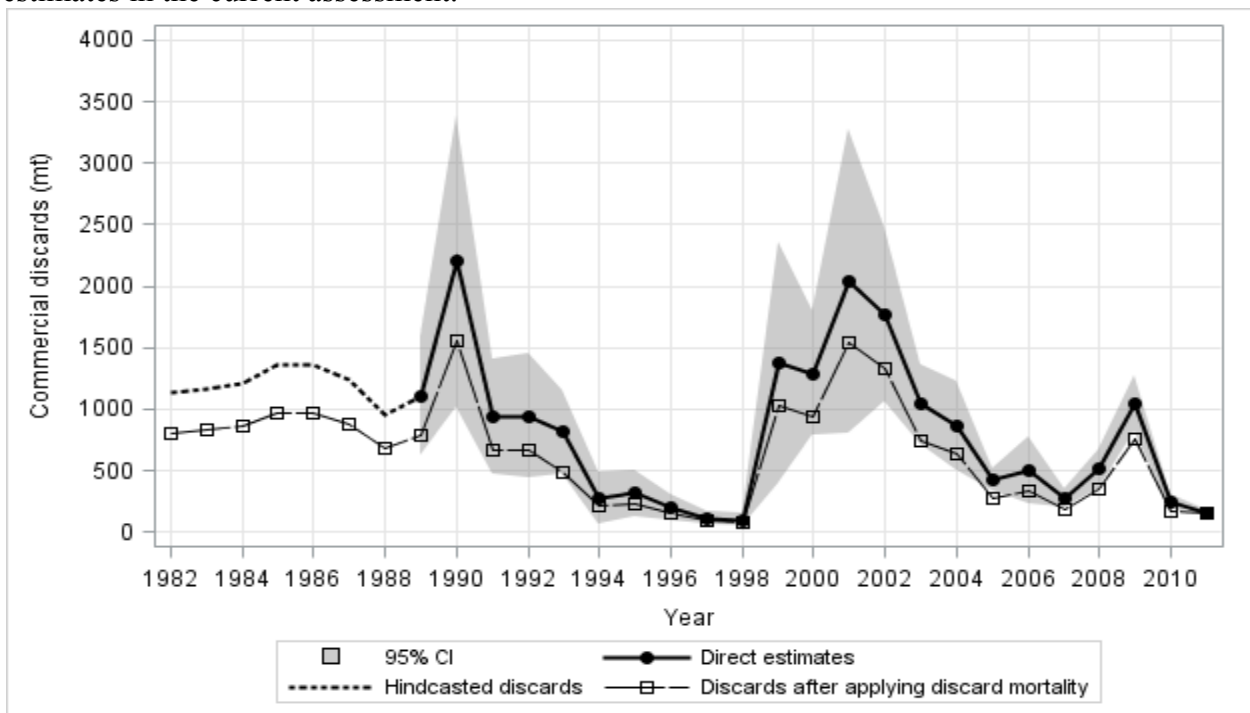

Figure A.52. Impacts of the revised discard mortality estimates on the estimates of commercial discards in terms of biomass (mt).

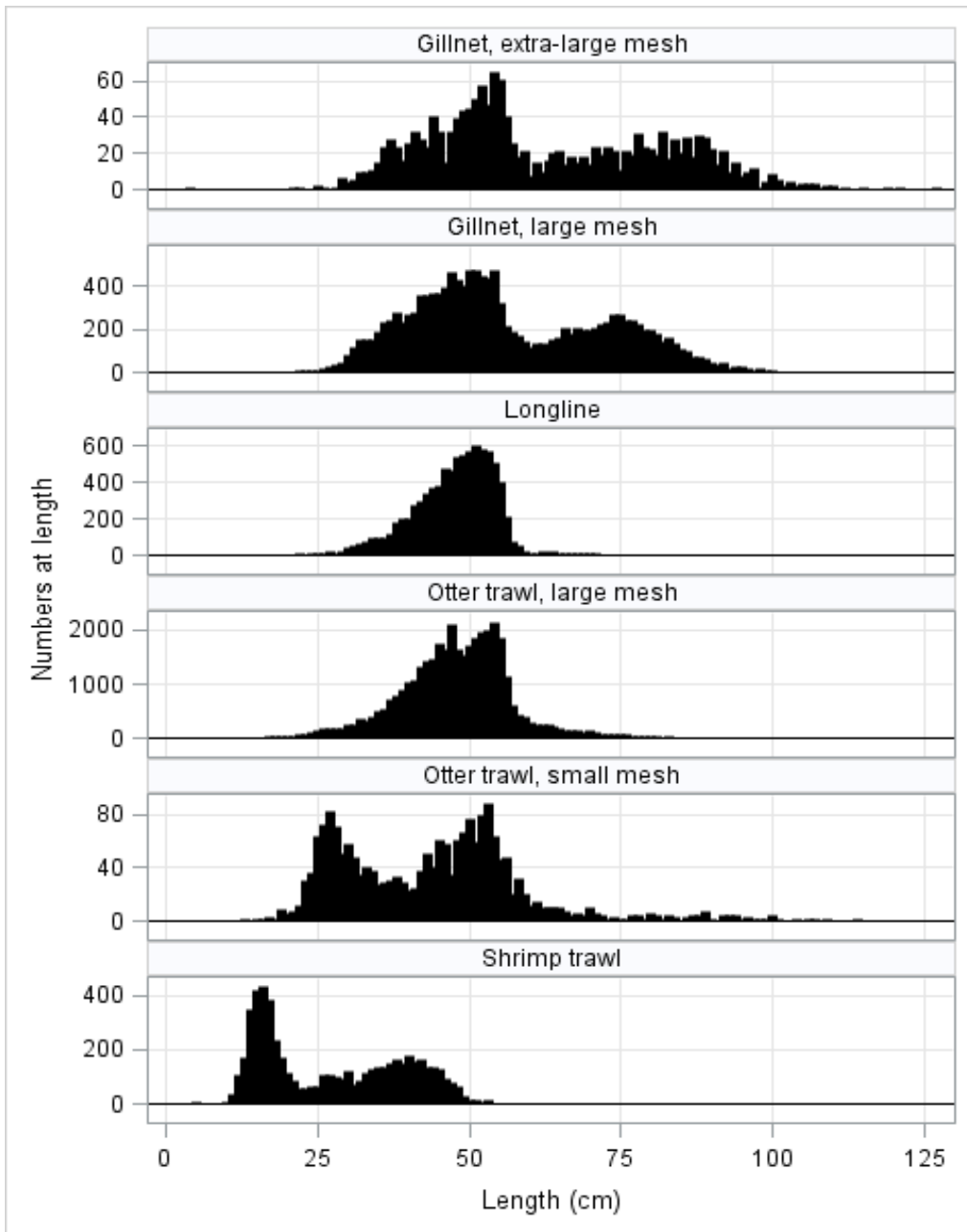

Figure A.53. Aggregate length frequency distributions, by gear type, of Gulf of Maine Atlantic cod discarded in the commercial fishery between 1989 and 2011.

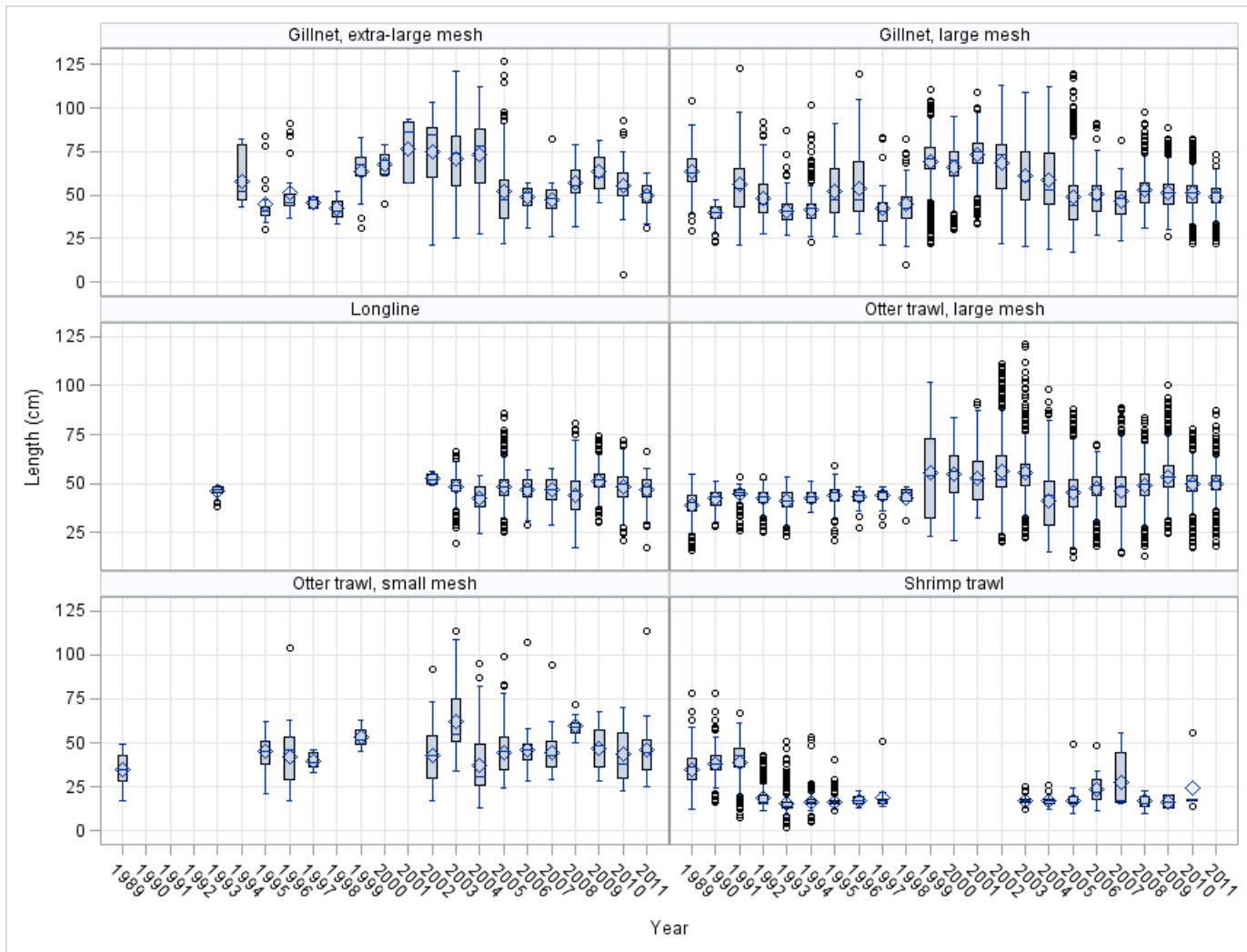

Figure A.54. Box plots showing the length distribution of Gulf of Maine Atlantic cod discarded by the commercial fishery by gear type between 1989 and 2011. Missing years indicate that there were either no observed trips for that gear in the Gulf of Maine or no cod were observed to have been discarded.

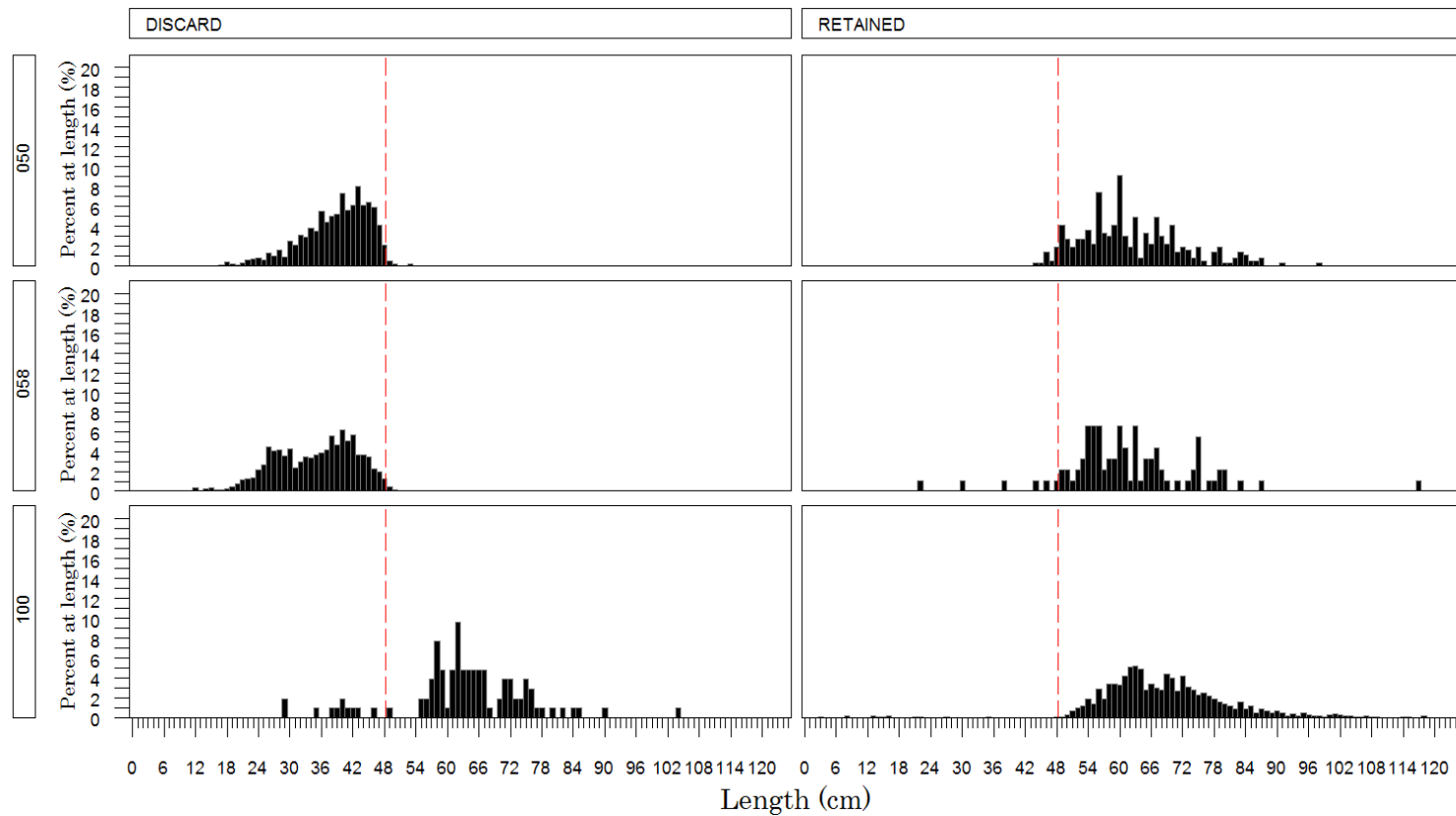

Figure A.55. Example of the length frequency distributions of Gulf of Maine Atlantic cod observed caught in the commercial fishery by large mesh otter trawl (050), shrimp trawl (058) and large mesh sink gillnet (100) gear in 1989. The 1989 – 1996 commercial minimum retention size of 19 inches (48.3 cm) is indicated by a dashed red line.

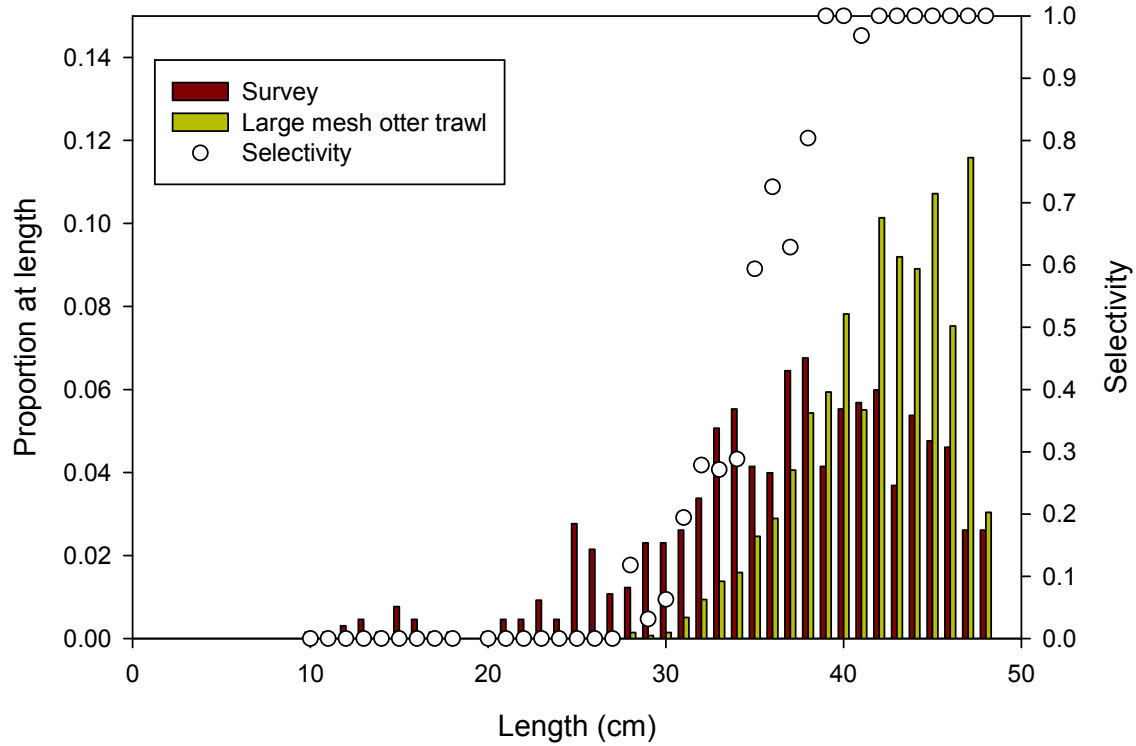

Figure A.56. Example of applying the survey-filter method to estimate the selectivity-at-length of fishing gears for Gulf of Maine Atlantic cod. In this example the proportion caught at length by large mesh otter trawl are compared to the proportion caught at-length from the Northeast Fishery Science Center spring and fall surveys (combined) to estimate the selectivity-at-length of large mesh otter trawl.

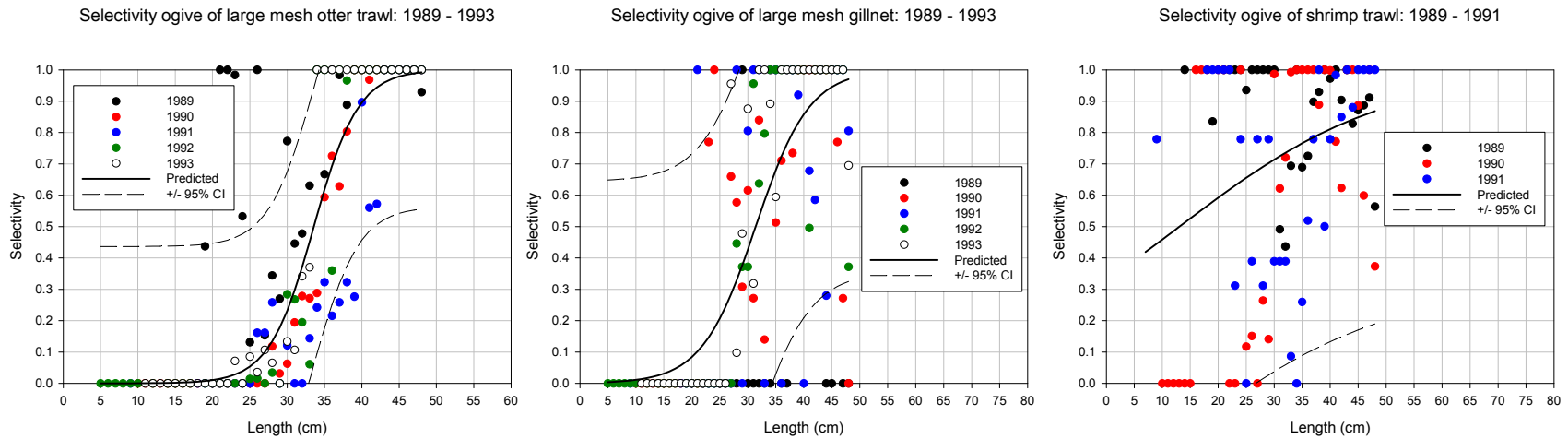

Figure A.57. Estimated selectivity ogives for large mesh otter trawl, large mesh sink gillnet and shrimp trawl and the corresponding 95% confidence intervals (CI) for Gulf of Maine Atlantic cod. Selectivity ogives were estimated from logistic fits to the aggregated annual estimates of selectivity-at-length.

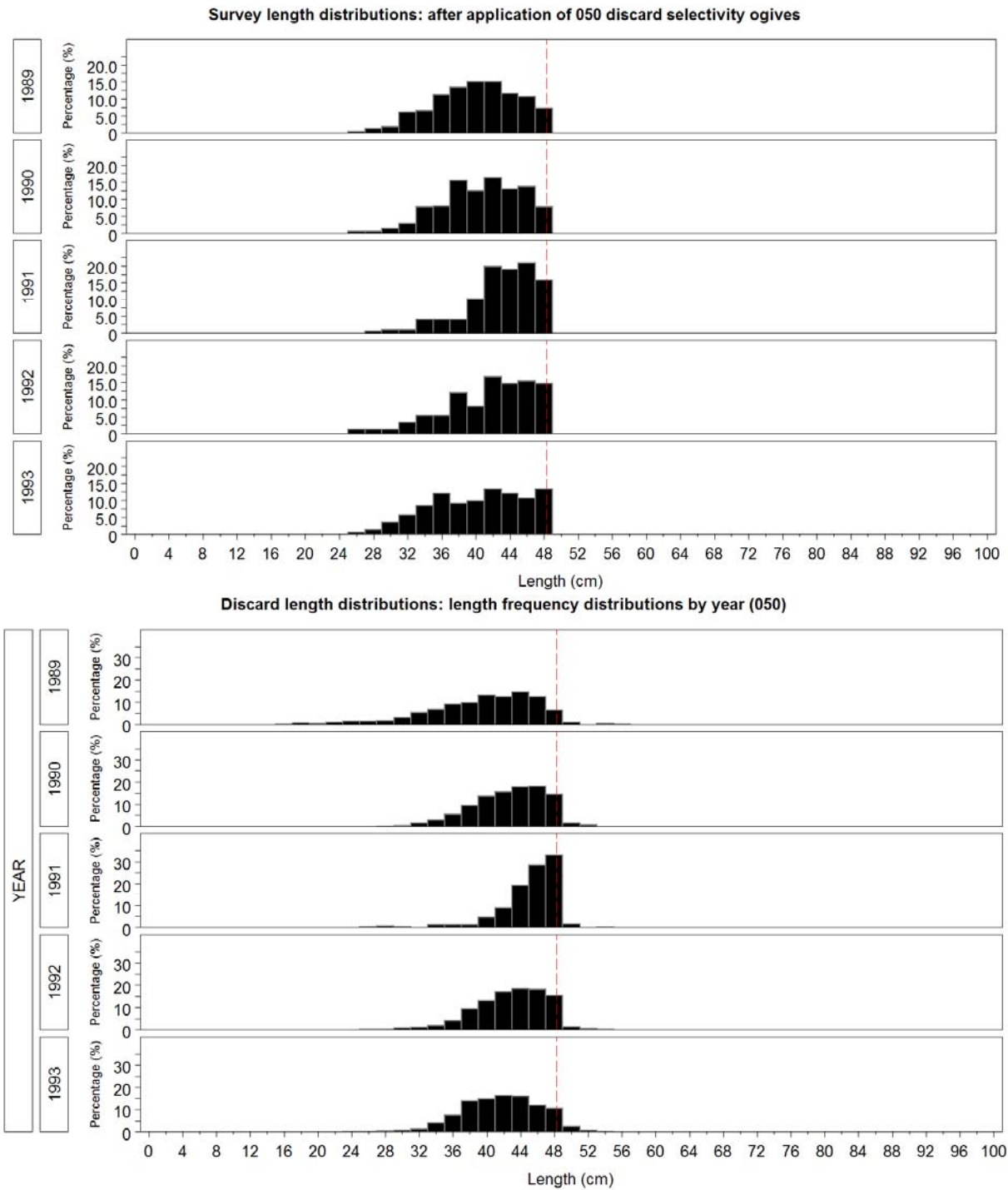

Figure A.58. Comparison of the survey filter-based estimates (top) of discards-at-length for large mesh otter trawl gear to the direct observer observations (bottom) from 1989 to 1993 for Gulf of Maine Atlantic cod. The dashed red line represents the commercial minimum retention size of 19 inches (48.3 cm) from 1989 to 1996.

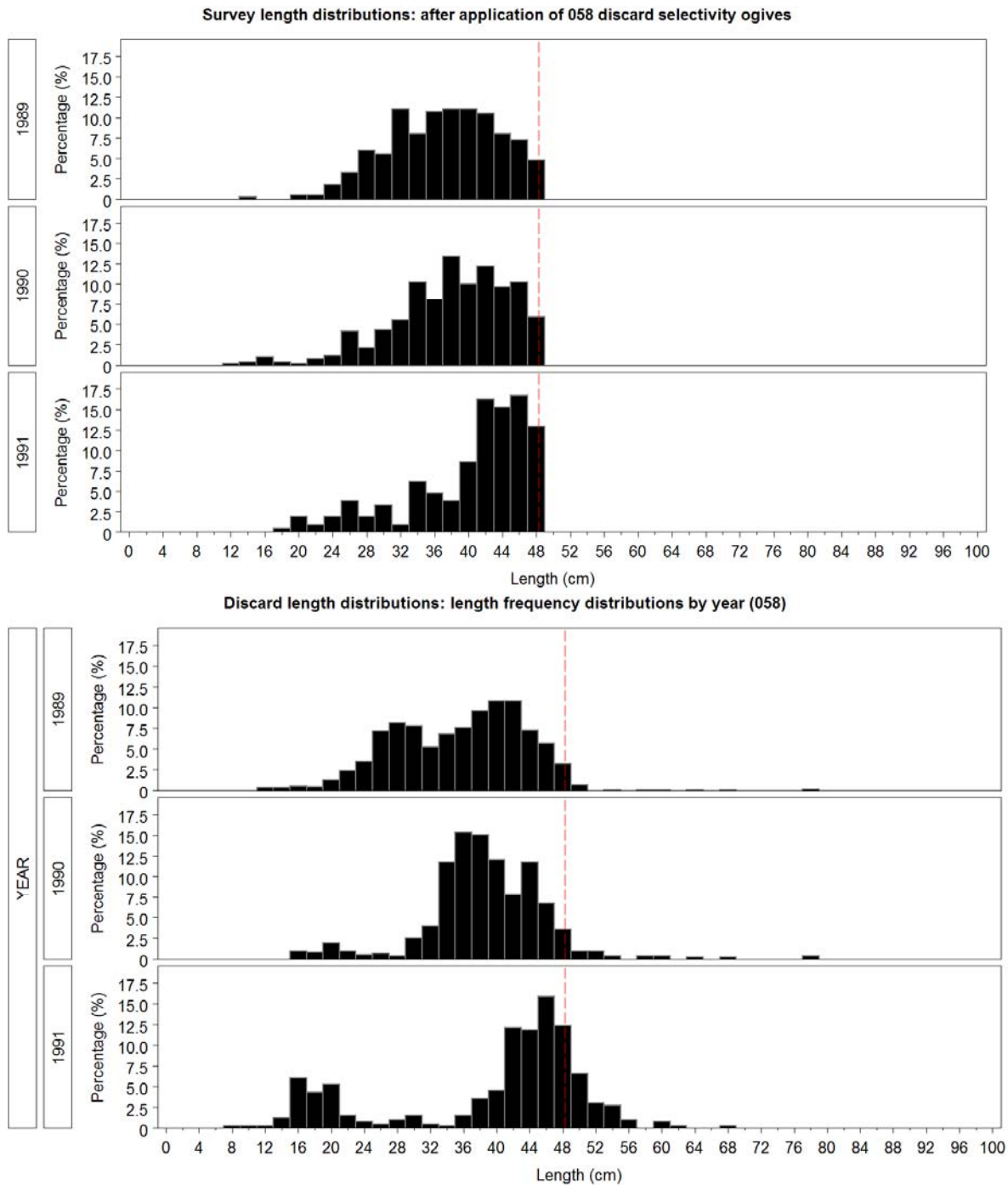

Figure A.59. Comparison of the survey filter-based estimates (top) of discards-at-length for shrimp trawl gear to the direct observer observations (bottom) from 1989 to 1991 for Gulf of Maine Atlantic cod. The dashed red line represents the commercial minimum retention size of 19 inches (48.3 cm) from 1989 to 1996.

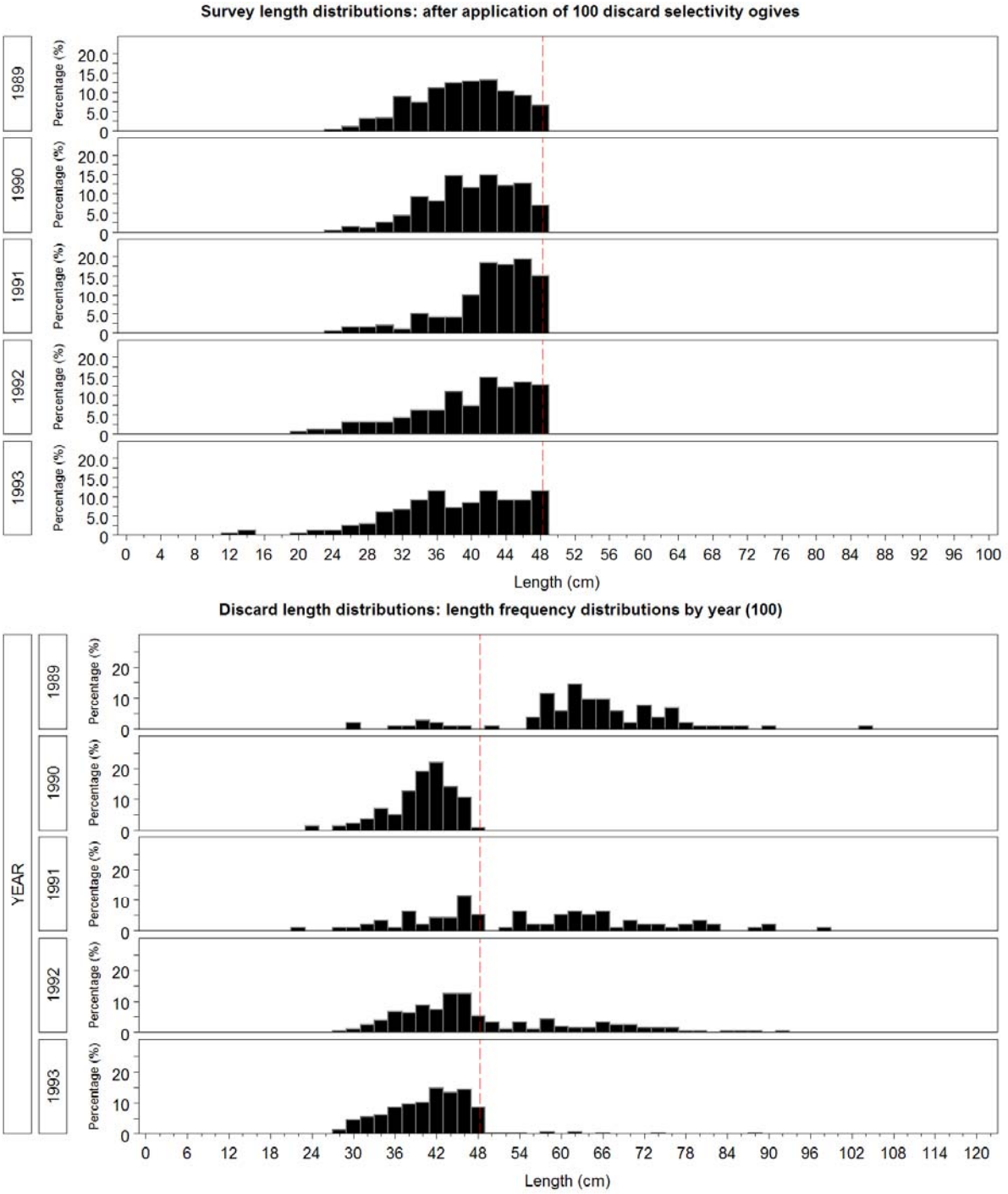

Figure A.60. Comparison of the survey filter-based estimates (top) of discards-at-length for large mesh sink gillnet gear to the direct observer observations (bottom) from 1989 to 1993 for Gulf of Maine Atlantic cod. The dashed red line represents the commercial minimum retention size of 19 inches (48.3 cm) from 1989 to 1996.

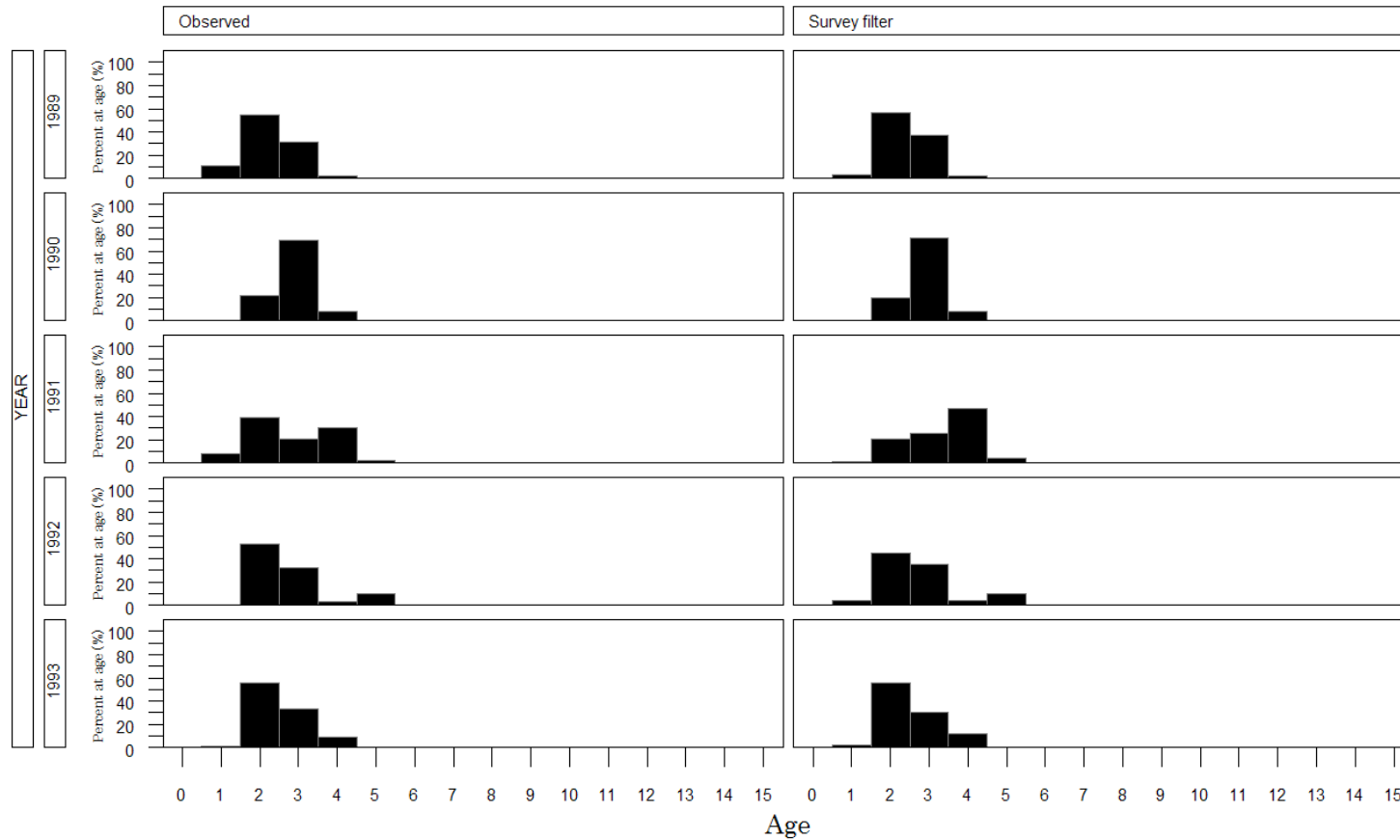

Figure A.61. Comparison of the survey filter-based estimates (right) of numbers-at-age for large mesh otter trawl gear to the direct observer observations (left) from 1989 to 1993 for Gulf of Maine Atlantic cod.

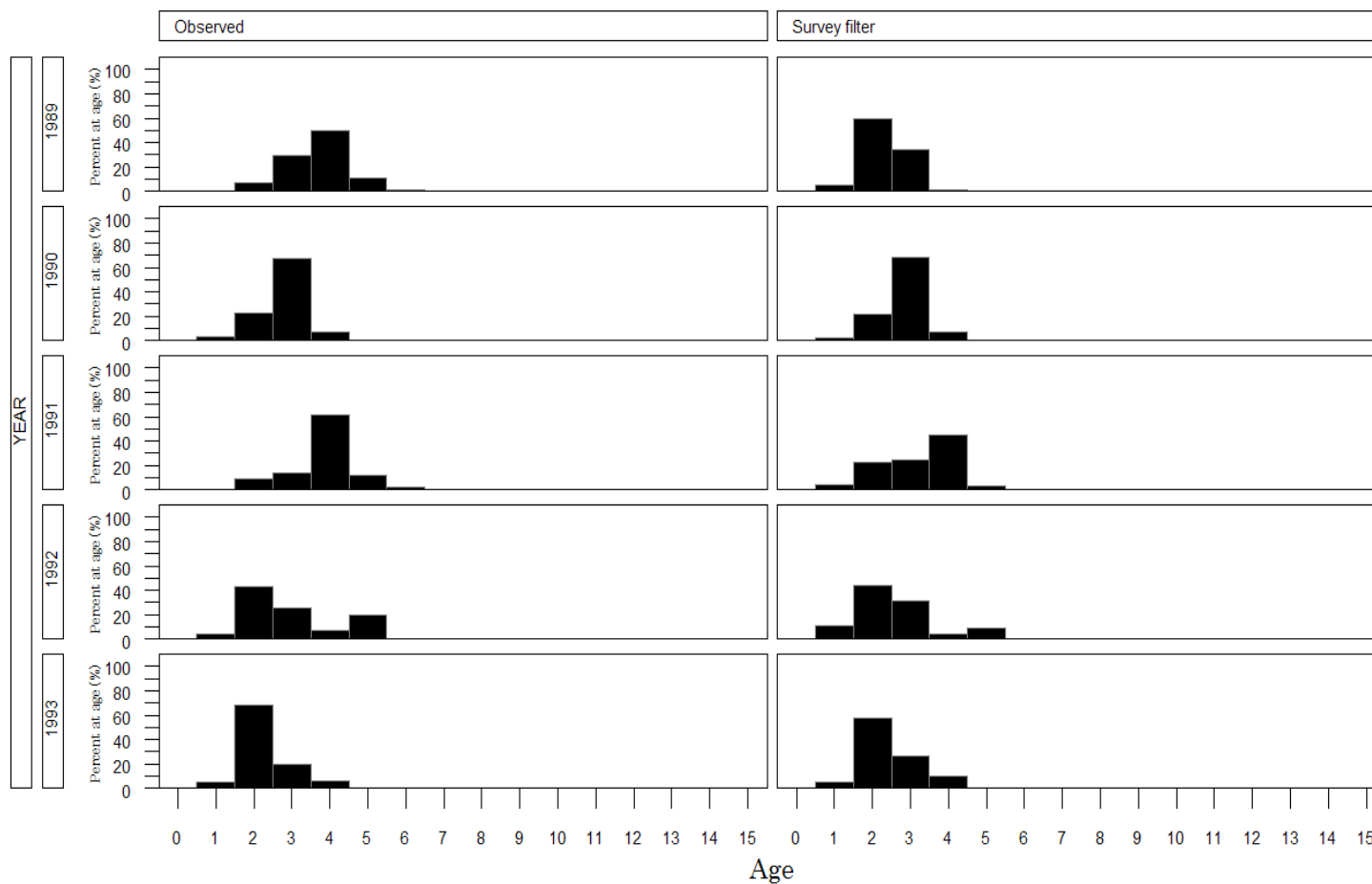

Figure A.62. Comparison of the survey filter-based estimates (right) of numbers-at-age for large mesh sink gillnet gear to the direct observer observations (left) from 1989 to 1993 for Gulf of Maine Atlantic cod.

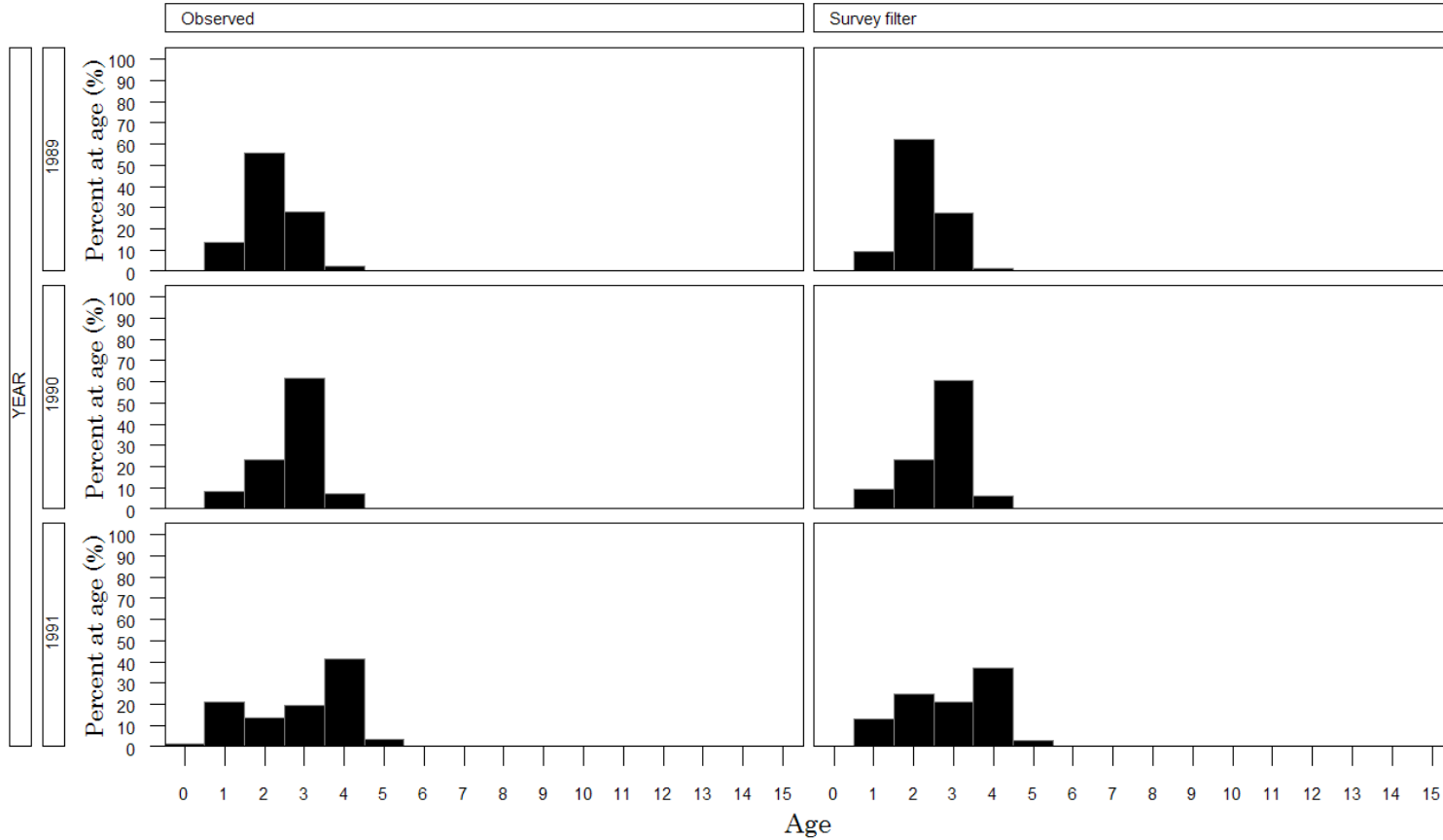

Figure A.63. Comparison of the survey filter-based estimates (right) of numbers-at-age for shrimp trawl gear to the direct observer observations (left) from 1989 to 1991 for Gulf of Maine Atlantic cod.

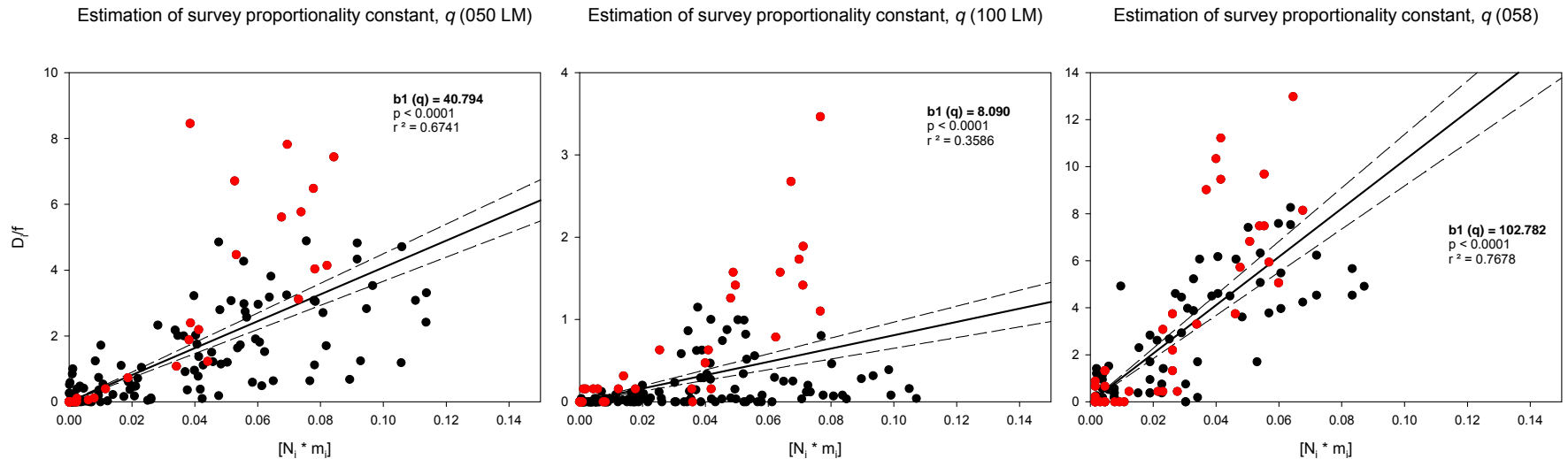

Figure A.64. Plots of the relationship by gear type between fraction of fish observed discarded-at-length (D_i/f) and the estimated number at length from the survey-filter method ($N_i \cdot m_i$) for Gulf of Maine Atlantic cod. Large mesh otter trawl (050 LM), large mesh sink gillnet (100 LM) and shrimp trawl gear (058) are shown. The slope of the relationship (q) is the proportionality constant required to expand the survey-filter estimates of numbers at length to estimates of total discards at length. The dots colored red represent observations from 1990.

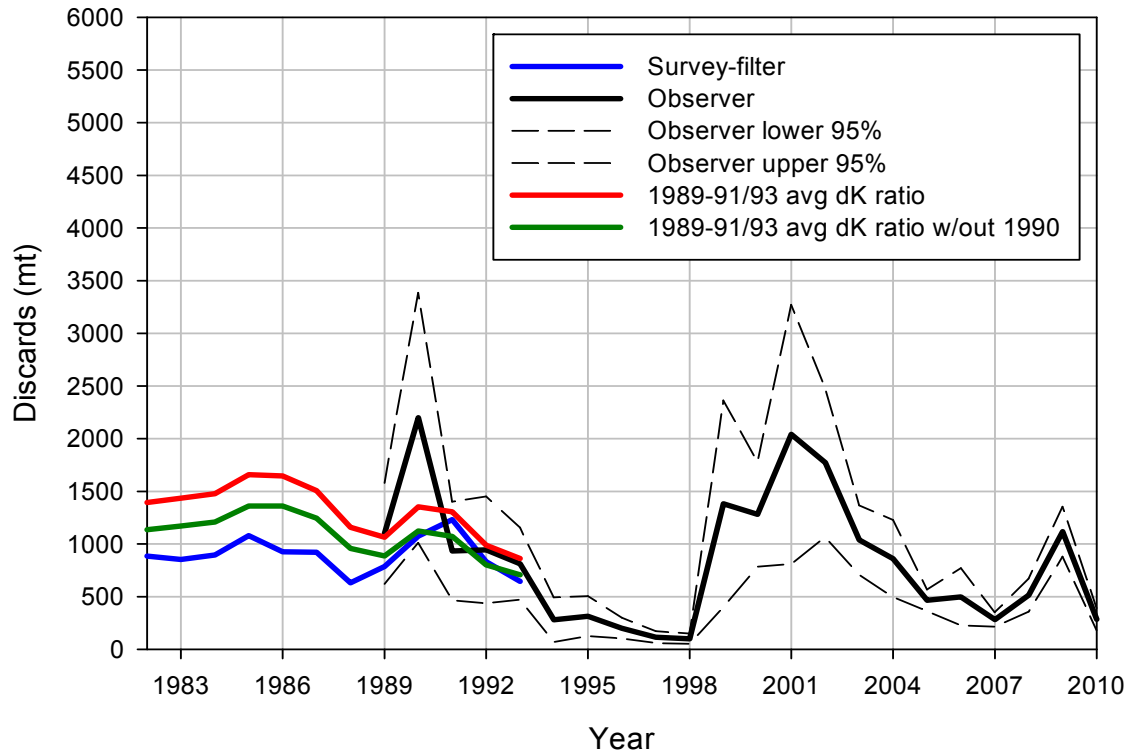

Figure A.65. Comparison of three different methods for achieving hindcasted estimates of Gulf of Maine Atlantic cod commercial discards from 1982 to 1988. (1) The survey-filter method uses the proportionality constant (q) multiplied by an index of fishing effort (total retained catch, K_{all}) to estimate total discards (blue line). (2) Use of the average ratio of discarded cod to total retained catch (d_{cod}/k_{all}) from 1989 to 1993 multiplied by total retained catch (K_{all} , red line). (3) Use of the average ratio of discarded cod to total retained catch (d_{cod}/k_{all}) from 1989 to 1993, excluding 1990, multiplied by total retained catch (K_{all} , green line). The ‘observer’ line shows the direct estimates of discards from 1989 to 2010 achieved using the Standardized Bycatch Reporting Methodology (Wigley et al. 2007) and the corresponding 95% confidence intervals.

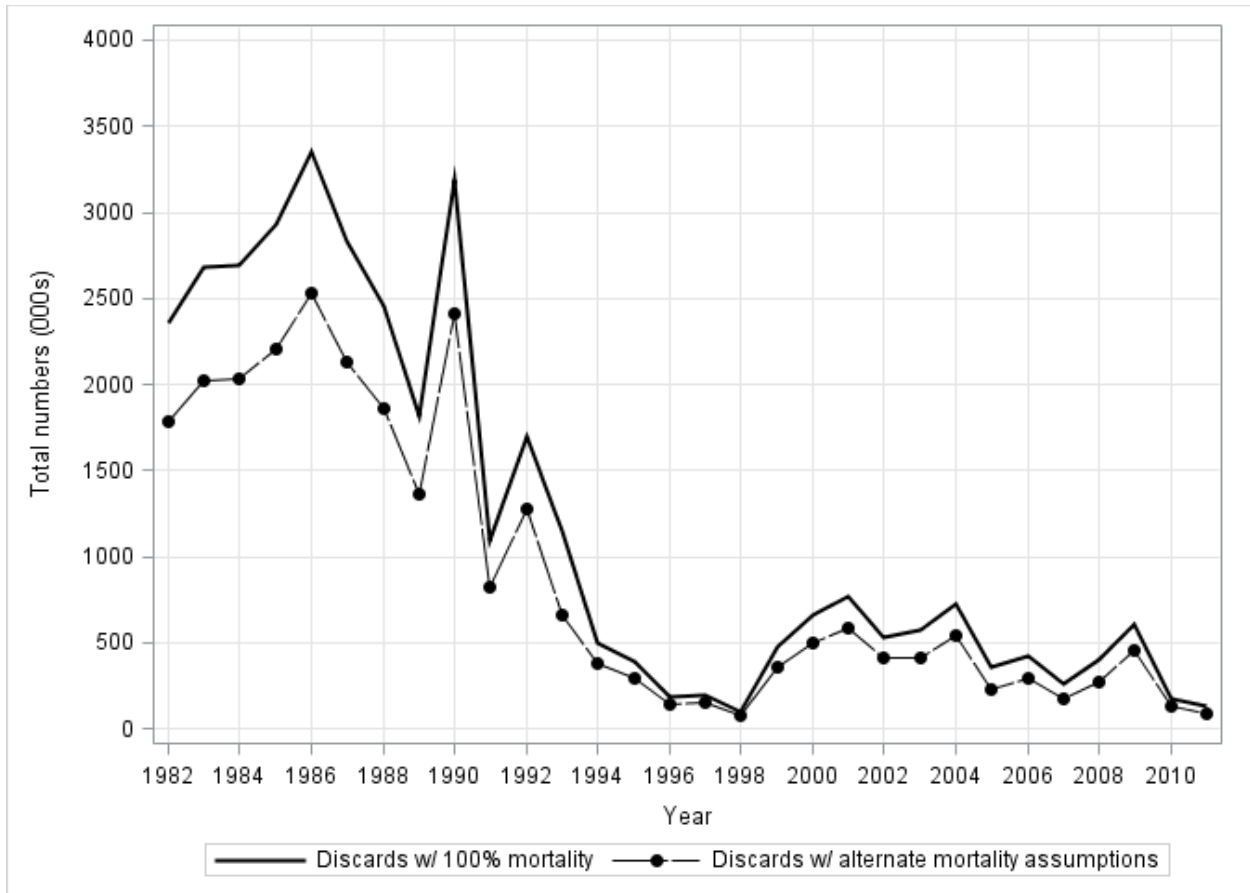

Figure A.66. Impacts of the revised discard mortality estimates on the estimates of Gulf of Maine Atlantic cod commercial discards in terms of numbers of fish (thousands).

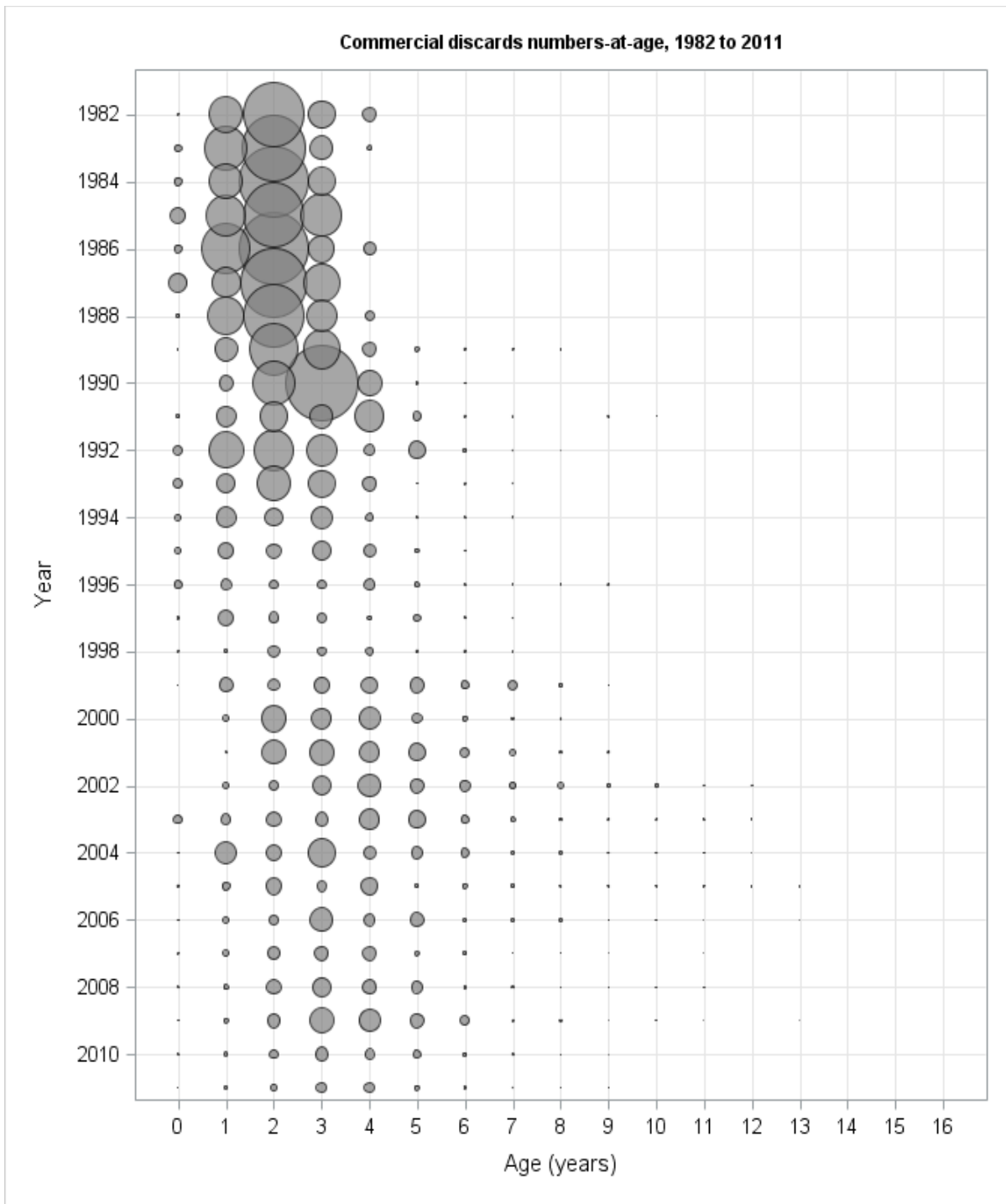

Figure A.67. Commercial discards-at-age of Gulf of Maine Atlantic cod from 1982 to 2011.

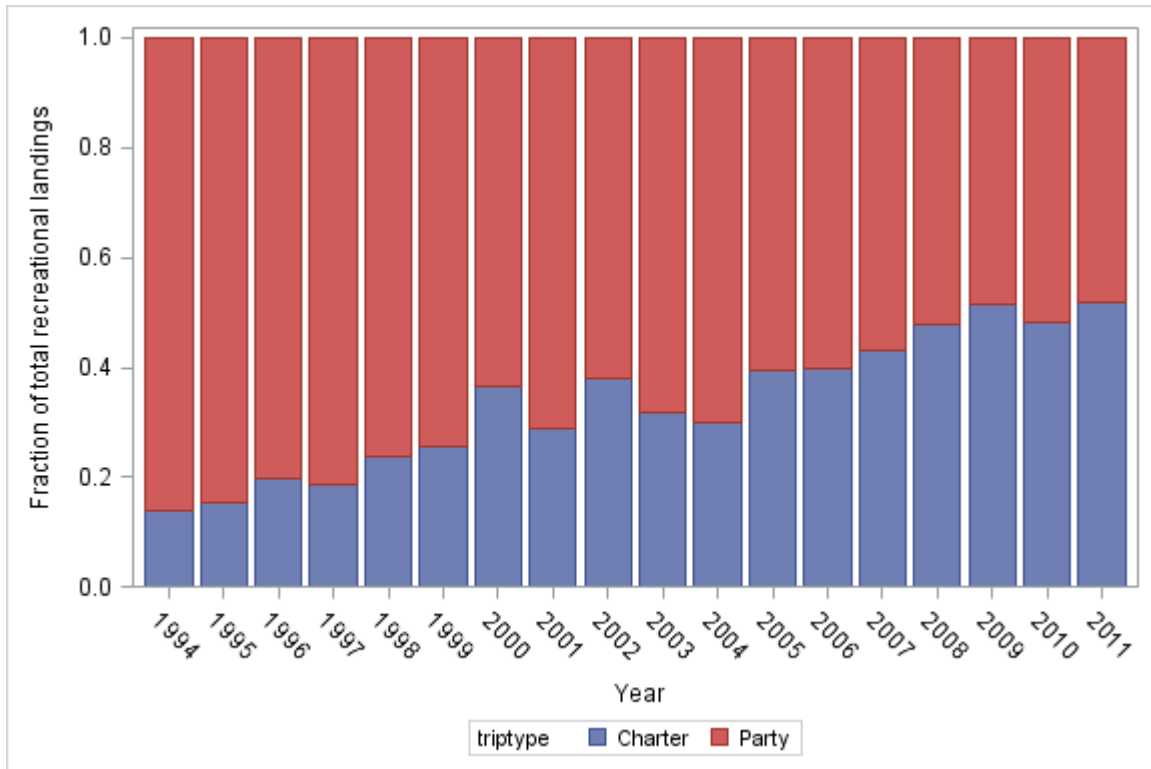

Figure A.68. Fraction of the total annual VTR-reported recreational Gulf of Maine Atlantic cod catch, by trip type, from 1994-2011.

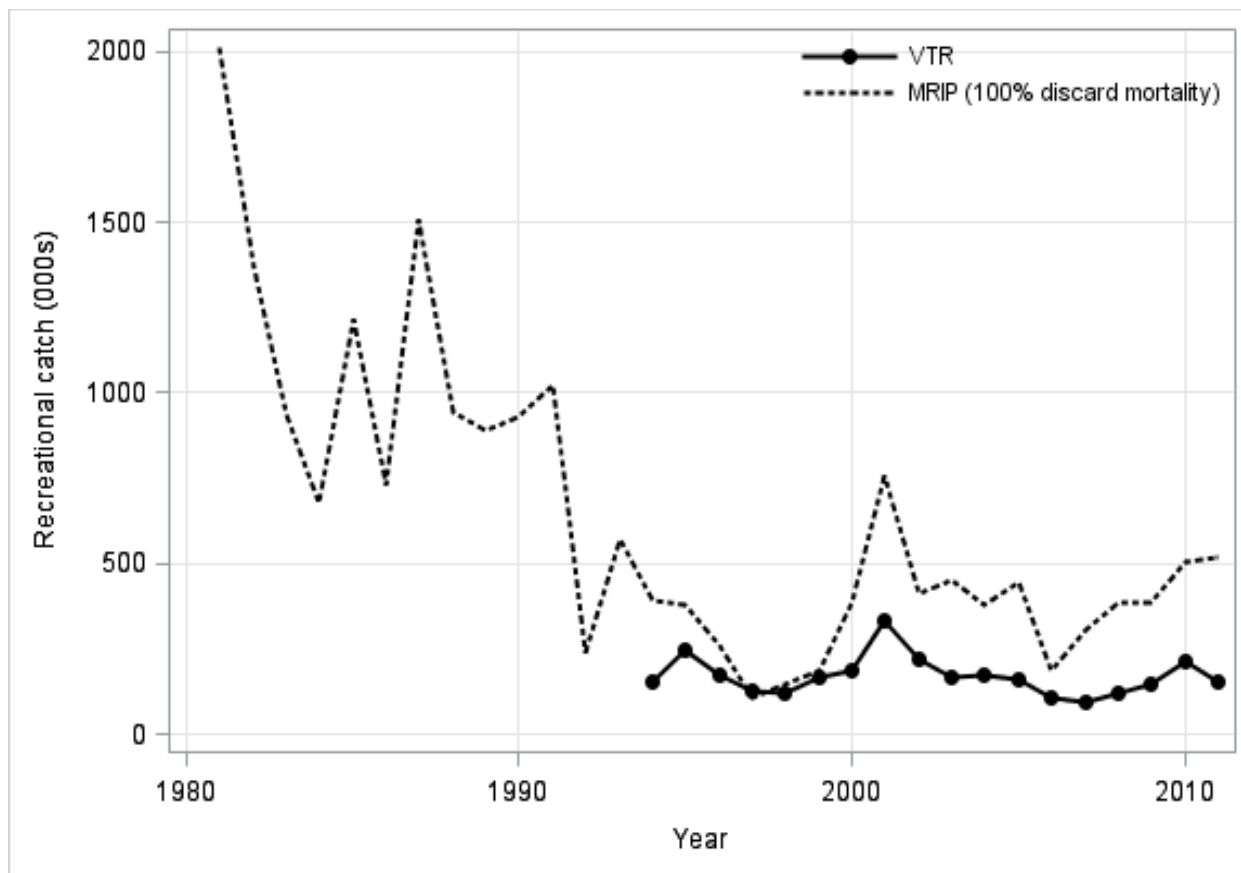

Figure A.69. Comparison of Gulf of Maine Atlantic cod recreational landings estimates derived through the Marine Recreational Information Program (MRIP) to recreational landings reported on Vessel Trip Reports (VTRs) between 1981 and 2011. **Note: VTR data collection began in 1994.*



Figure A.70. Gini indices for the recreational charter and party boat fleets from 1994-2011. Indices were based on the spatial distribution of the retained catch reported on vessel trip reports.

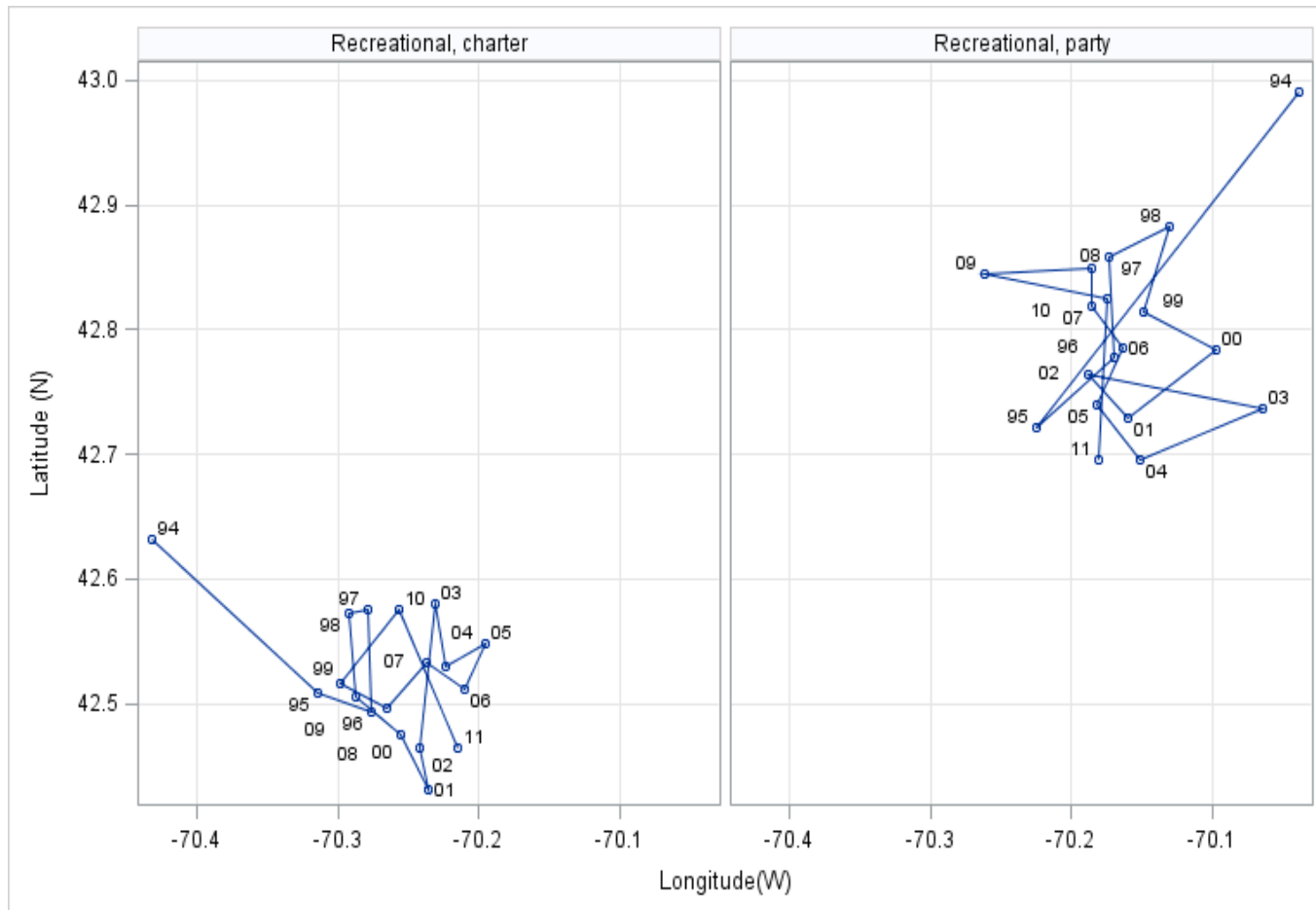

Figure A.71. Landings-weighted mean location (centroid) of Gulf of Maine cod catch by the recreational charter and party boat fleets from 1994 to 2011. Centroids were based on the spatial distribution of the retained catch reported on vessel trip reports.

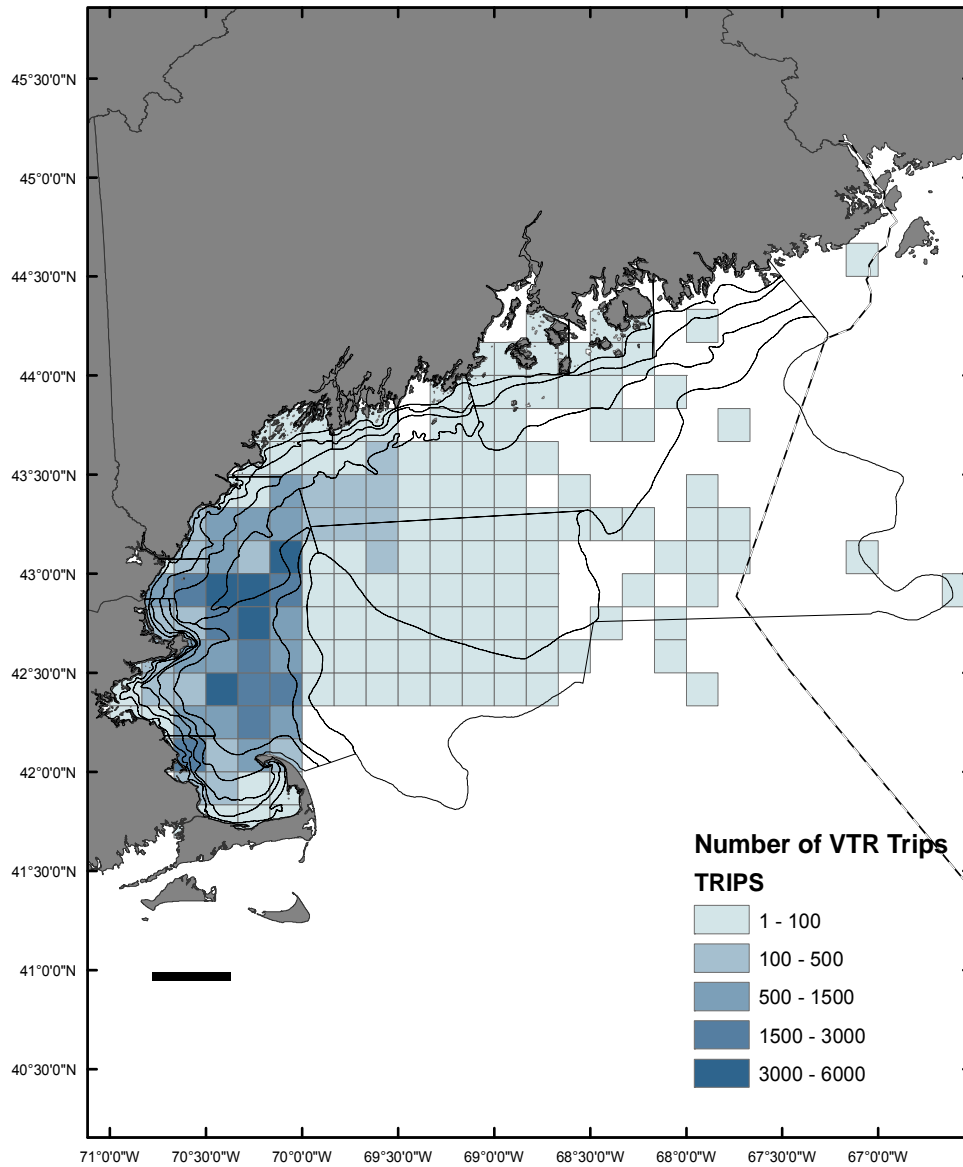

Figure A.72. Spatial distribution of recreational effort on trips reported catching Gulf of Maine Atlantic cod between 1994 and 2011 as determined from vessel trip reports (VTRs). VTR-based recreation effort has been binned to ten minute squares and overlaid on the Northeast Fisheries Science Center bottom trawl survey sampling strata

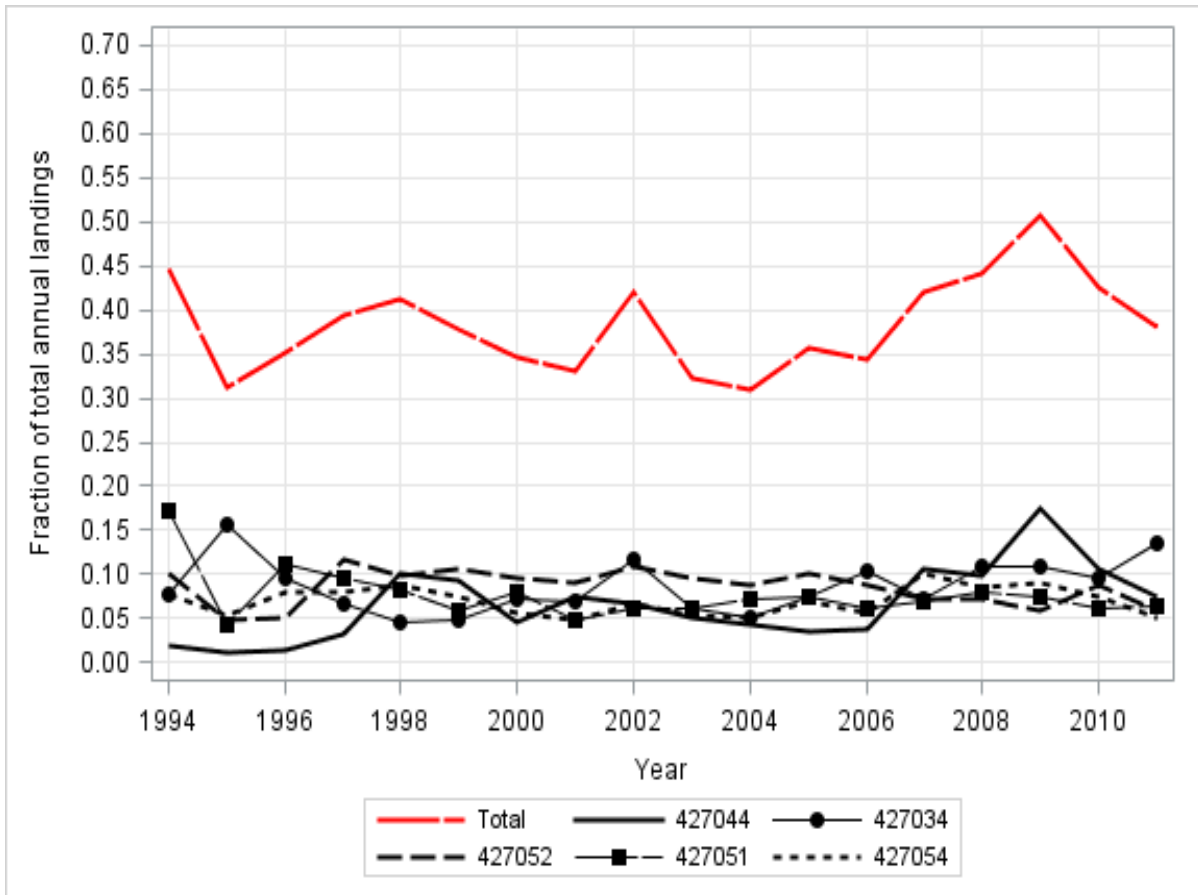

Figure A.73. Recreational utilization of the top ten minute squares between 1994 and 2011 expressed as an annual fraction of the total retained catch of Gulf of Maine Atlantic cod reported on vessel trip reports.

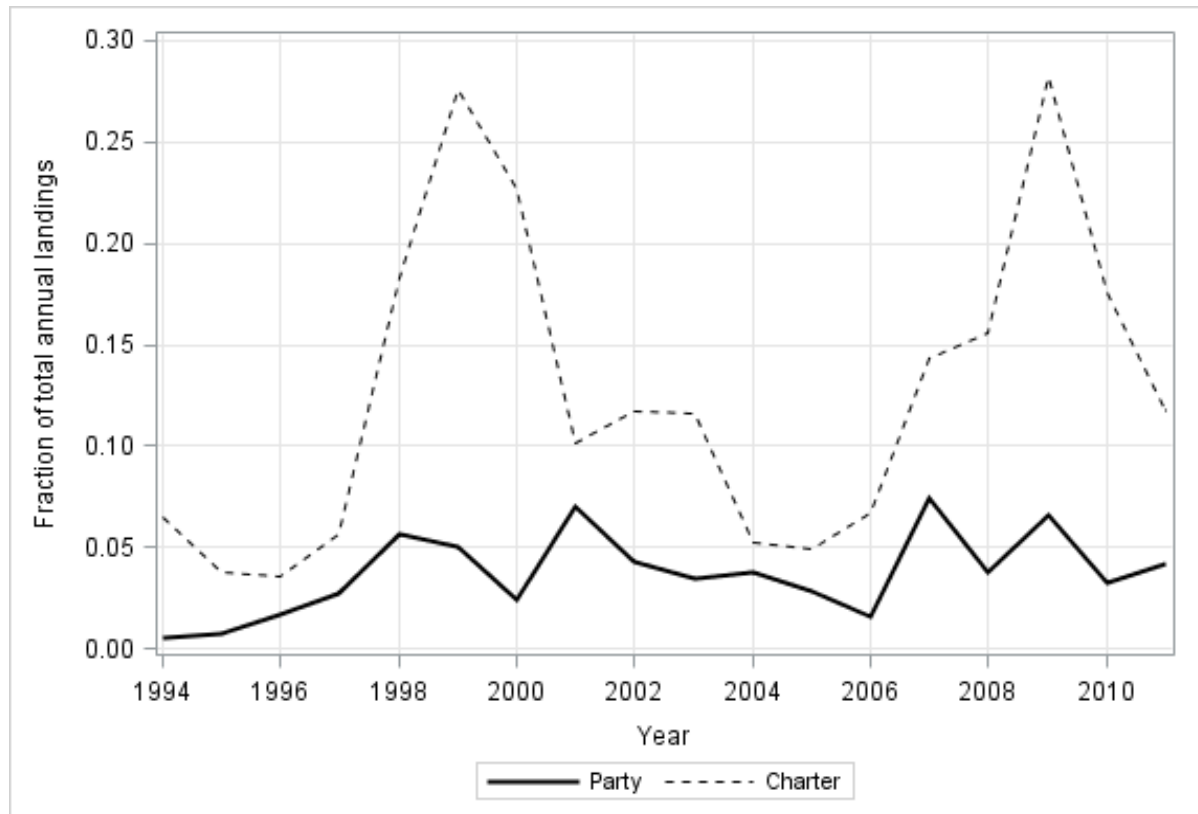

Figure A.74. Utilization of ten minute square 427044 by the recreational charter and party boat fishery between 1994 and 2011 expressed as annual fraction of the total retained catch of Gulf of Maine Atlantic cod reported on vessel trip reports.

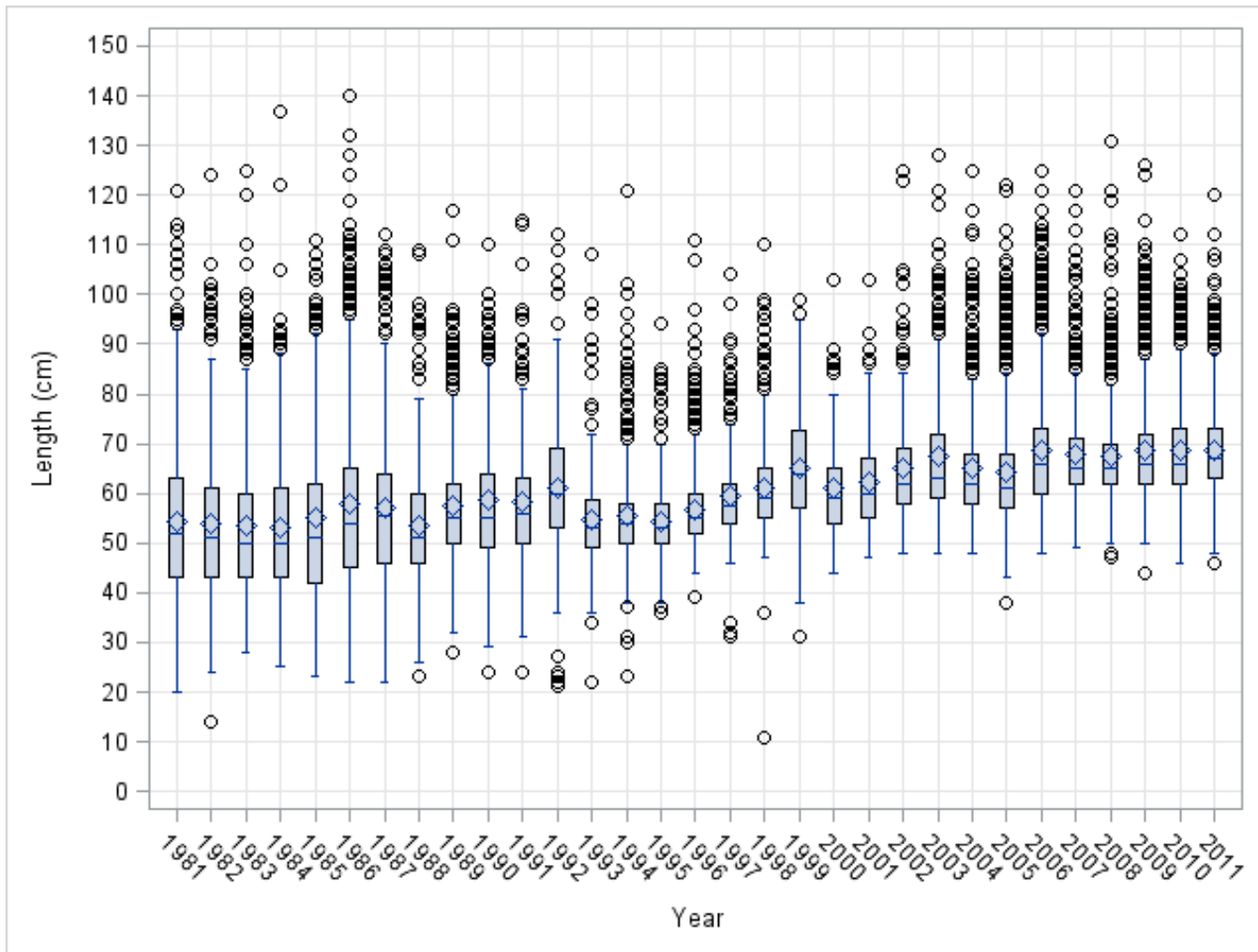

Figure A.75. Box plots showing the length distribution of Gulf of Maine Atlantic cod recreational harvest (AB1 catch) between 1981 and 2011.

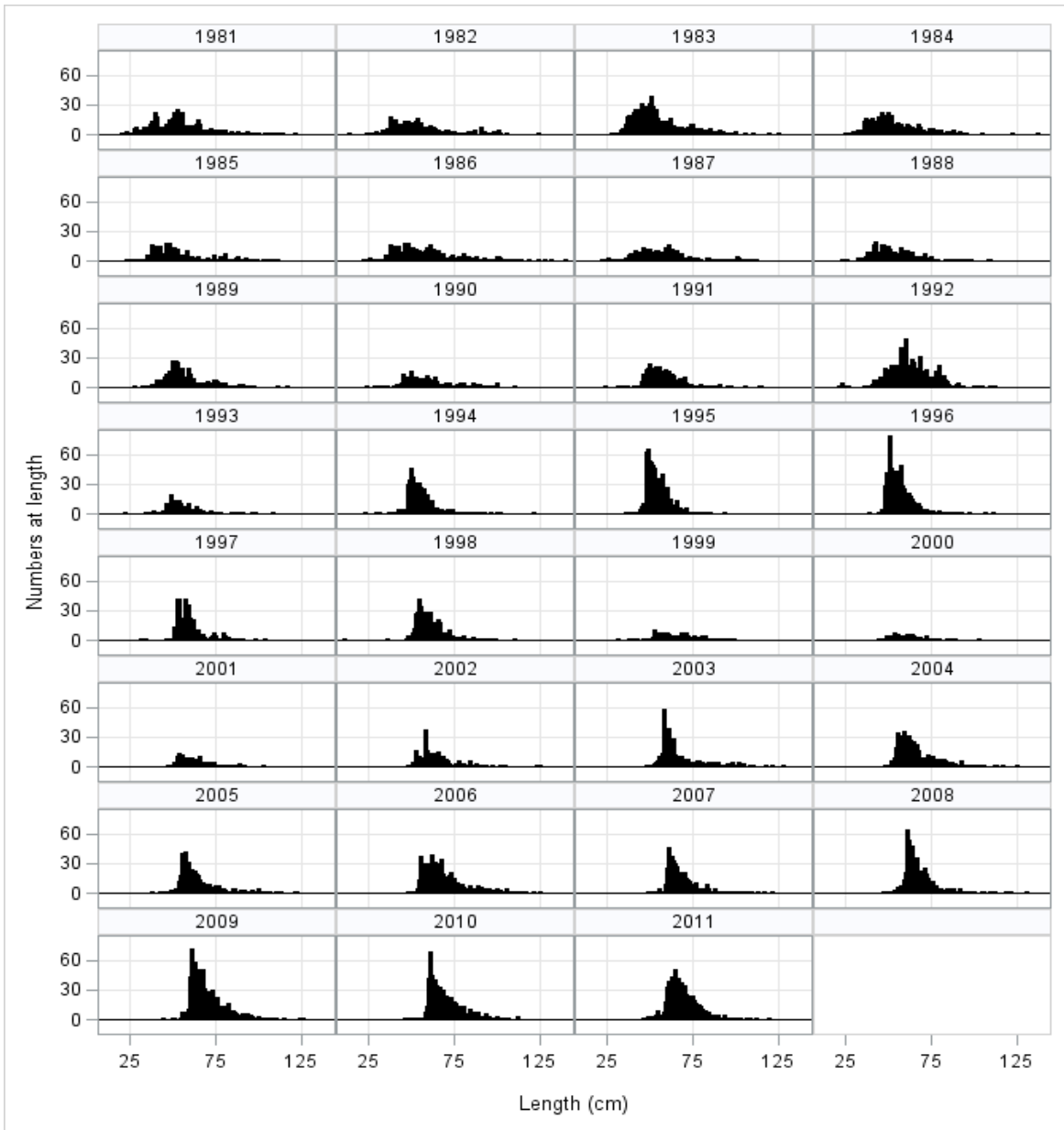

Figure A.76. Length frequency distribution of Gulf of Maine Atlantic cod recreational harvest (AB1 catch) between 1981 and 2011.

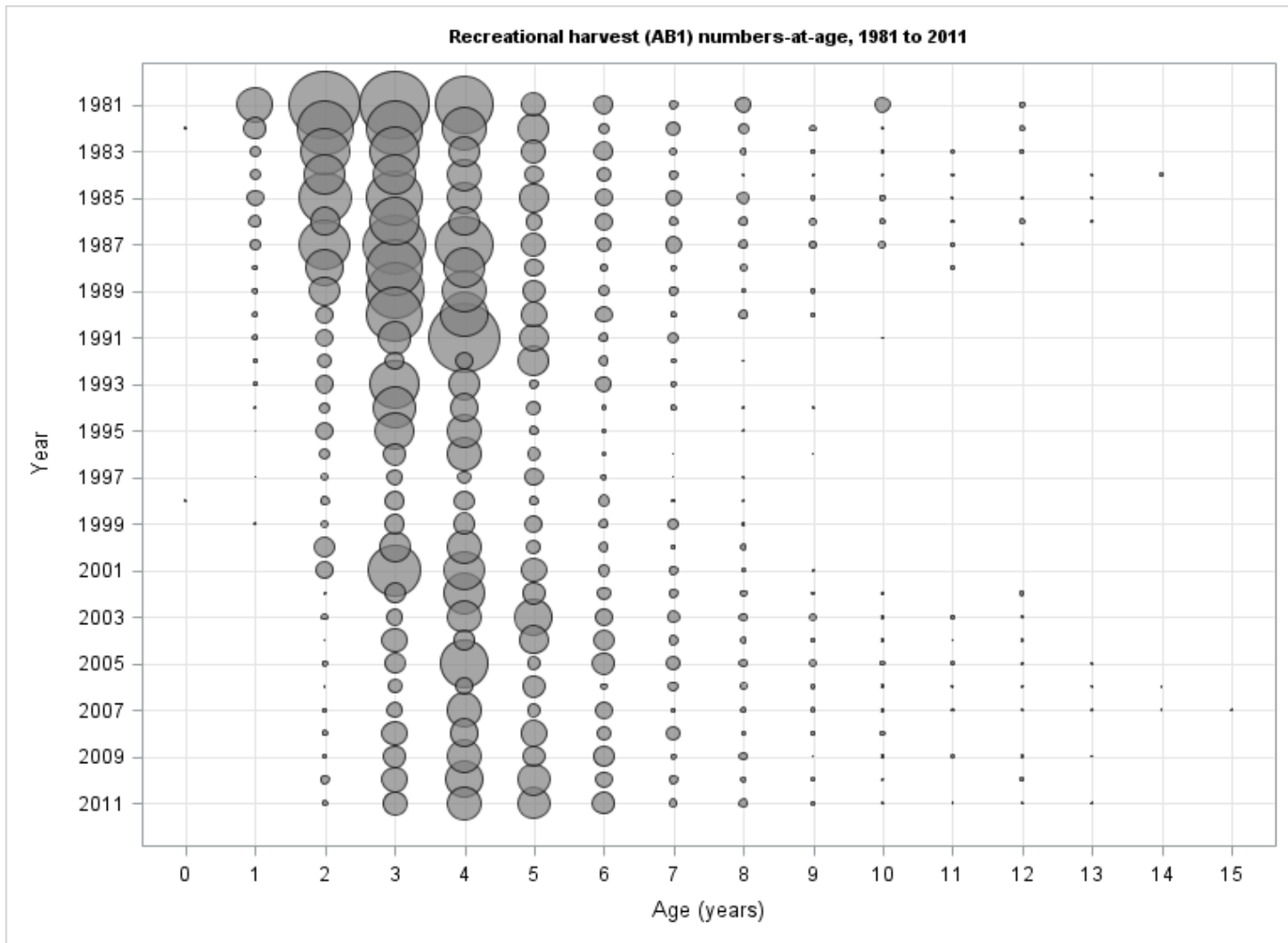

Figure A.77. Recreational landings-at-age of Gulf of Maine Atlantic cod from 1981 to 2011.

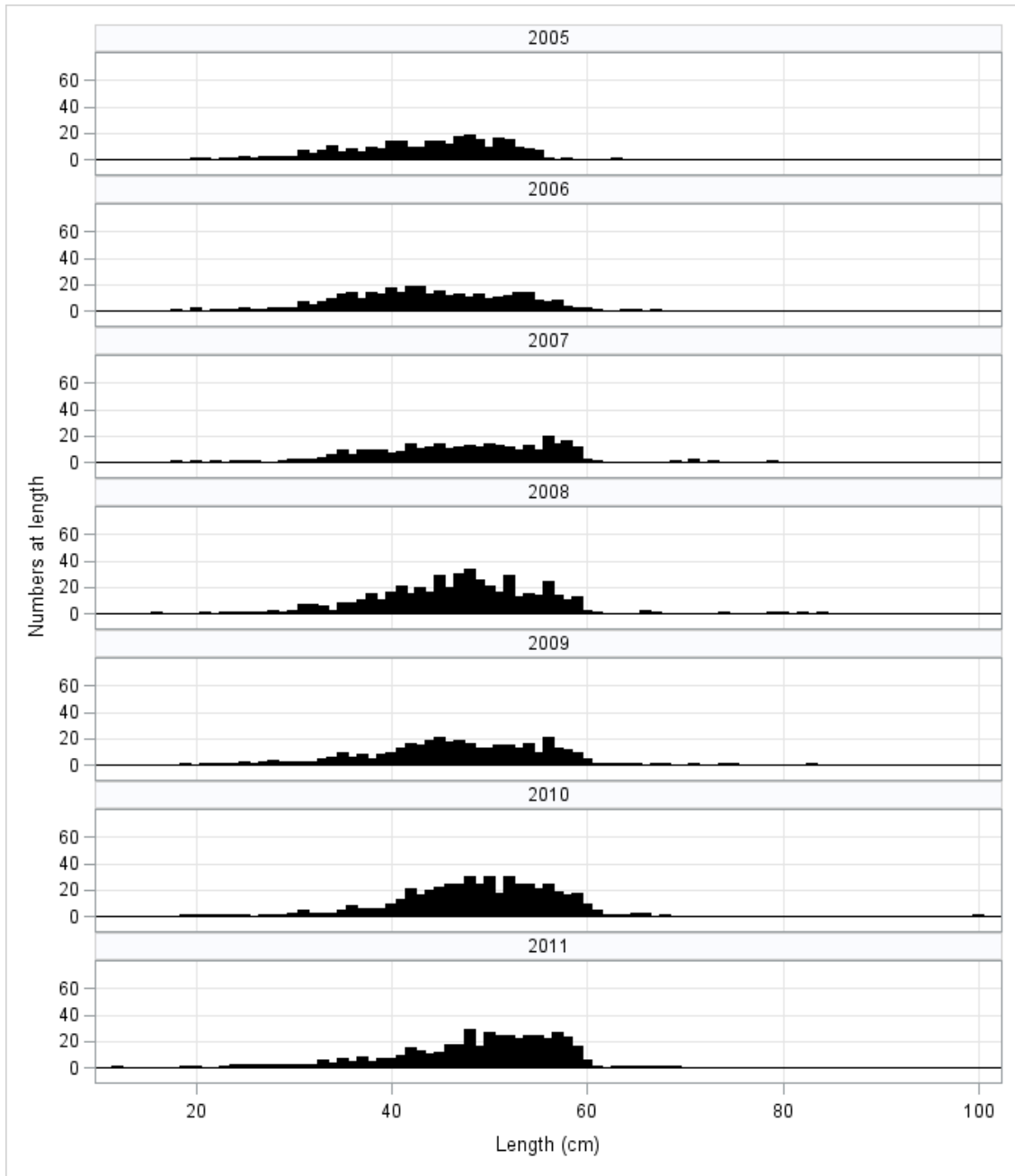

Figure A.78. Annual length frequency distributions of Gulf of Maine Atlantic cod discarded in the recreational fishery between 2005 and 2011. *No sampling of recreational discards occurred prior to 2005.*

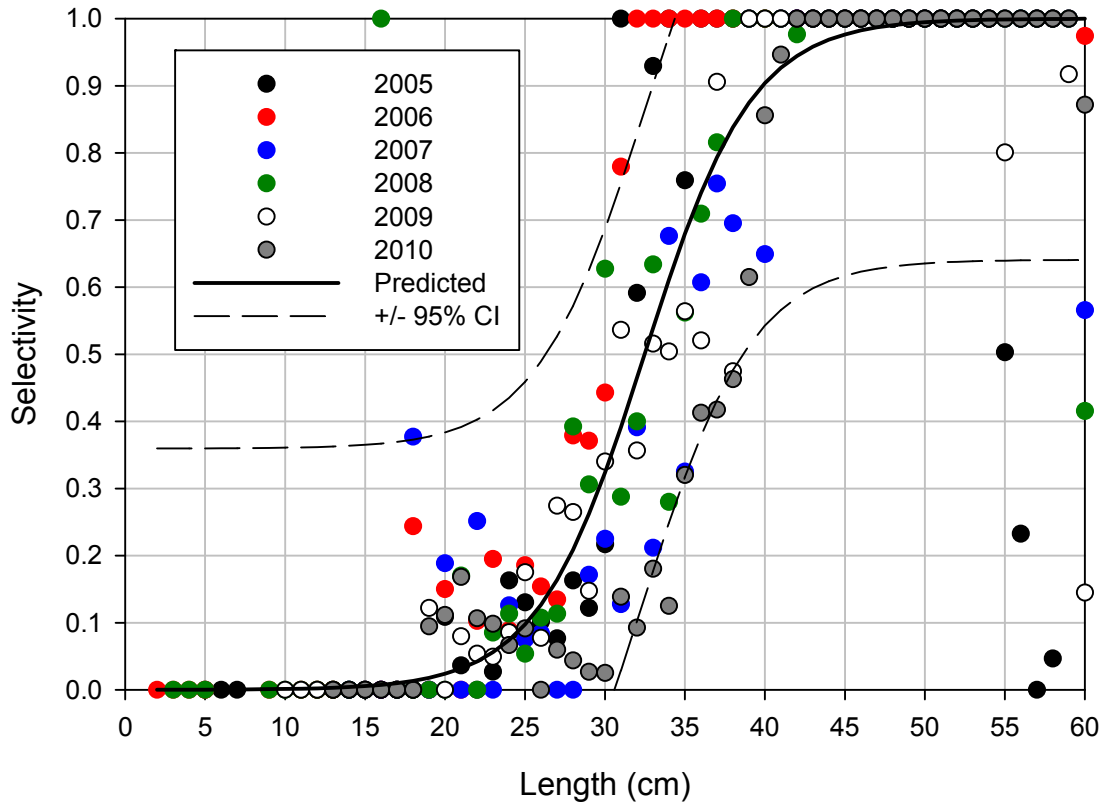
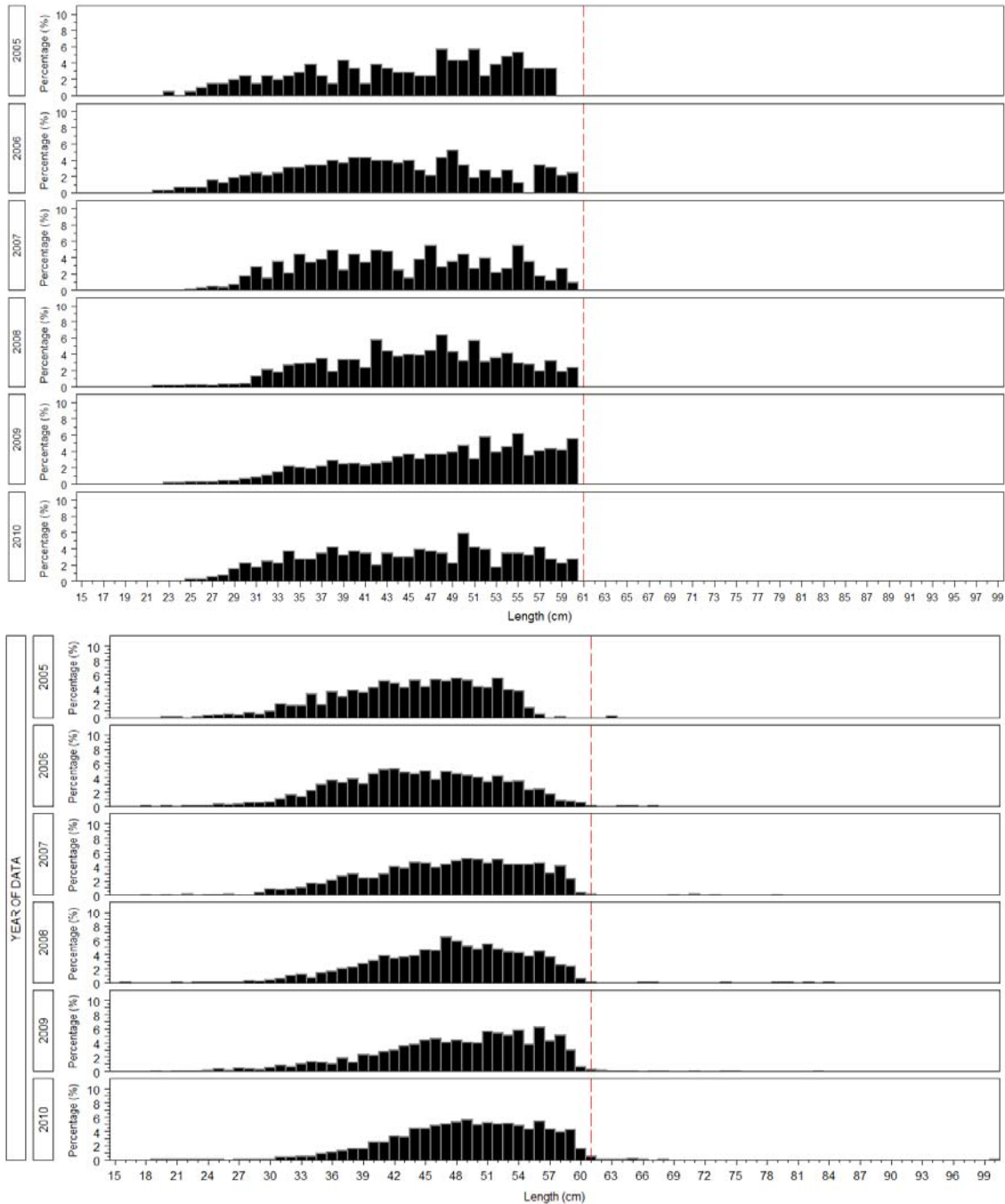

Figure A.79. Estimated selectivity ogive for the recreational fishery and the corresponding 95% confidence interval (CI) for Gulf of Maine Atlantic cod. The selectivity ogive was estimated from the logistic fits to the aggregated annual estimates of selectivity-at-length.



Figures A.80. Comparison of recreational discard length frequency distributions estimated using the survey filter approach (top) to those generated from the B2 sampling of the I9 catch (bottom) between 2005 and 2010 for Gulf of Maine Atlantic cod. The dashed red line represents the recreational minimum retention size of 24 inches (61.0 cm) from May 1, 2006-2010. The minimum retention size from January 1, 2005 to May 1, 2006 was 23 inches (58.4cm).

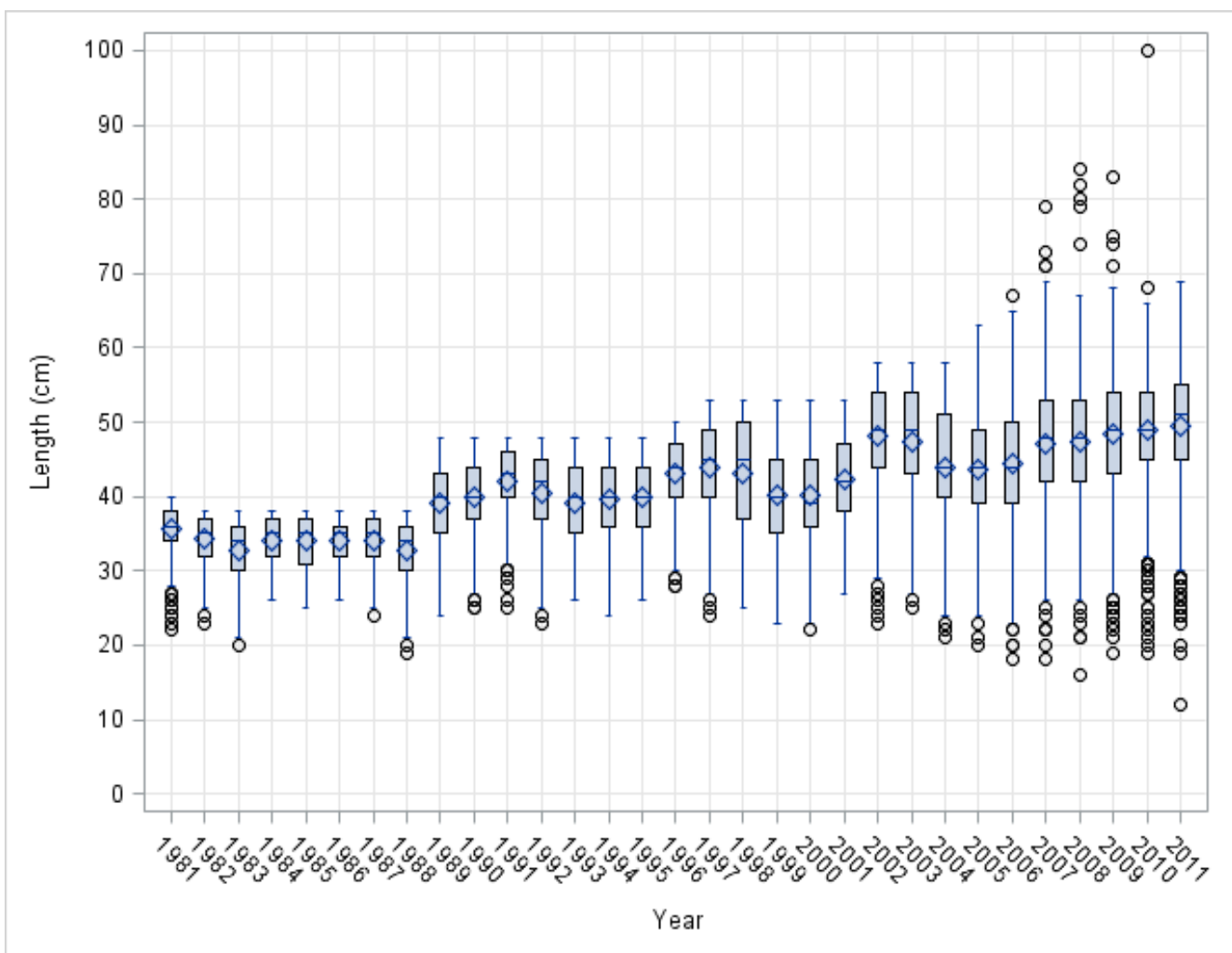

Figure A.81. Box plots showing the length distribution of Gulf of Maine Atlantic cod recreational releases (B2 catch) between 1981 and 2011.

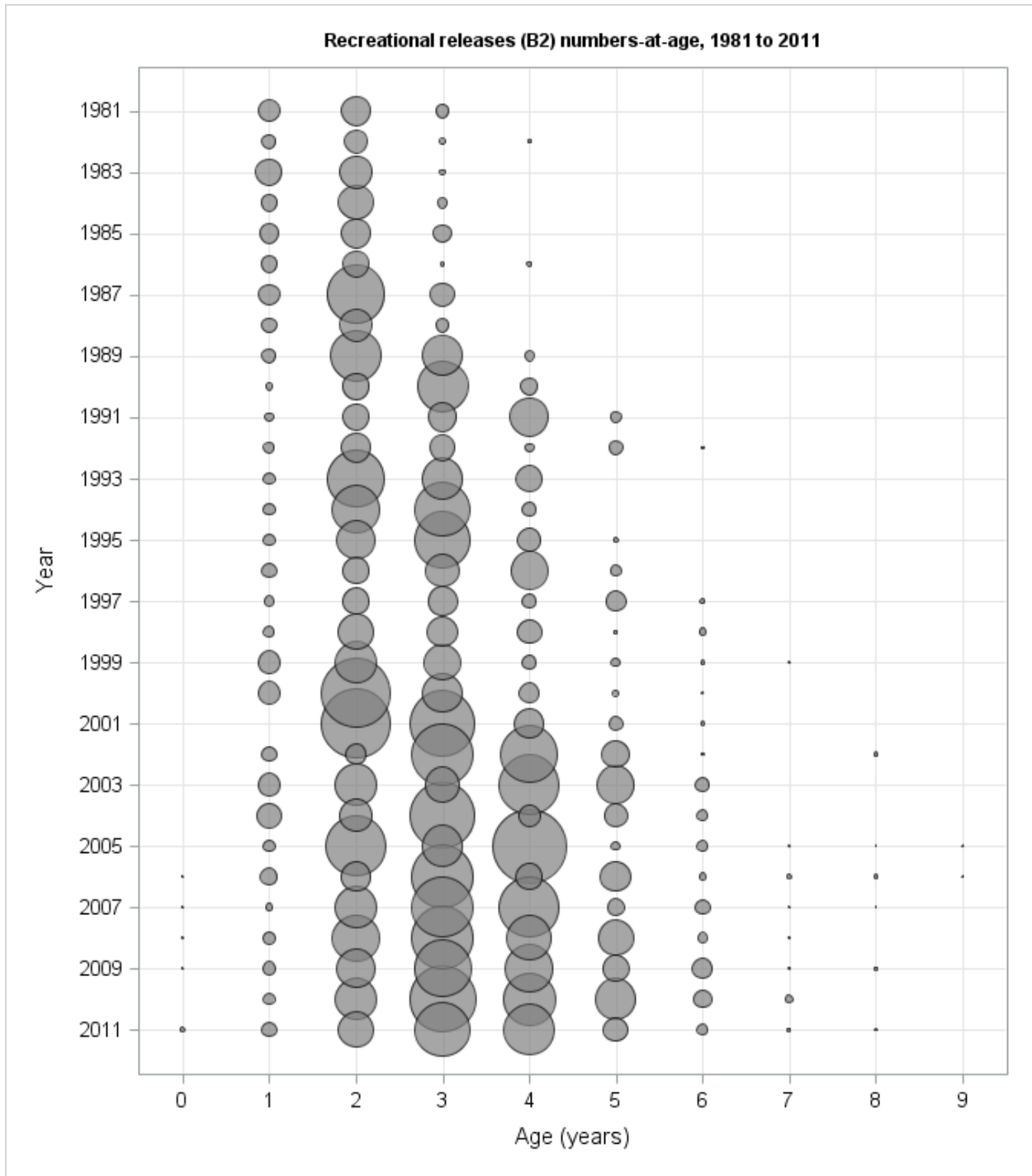

Figure A.82. Recreational discards-at-age of Gulf of Maine Atlantic cod from 1981 to 2011.

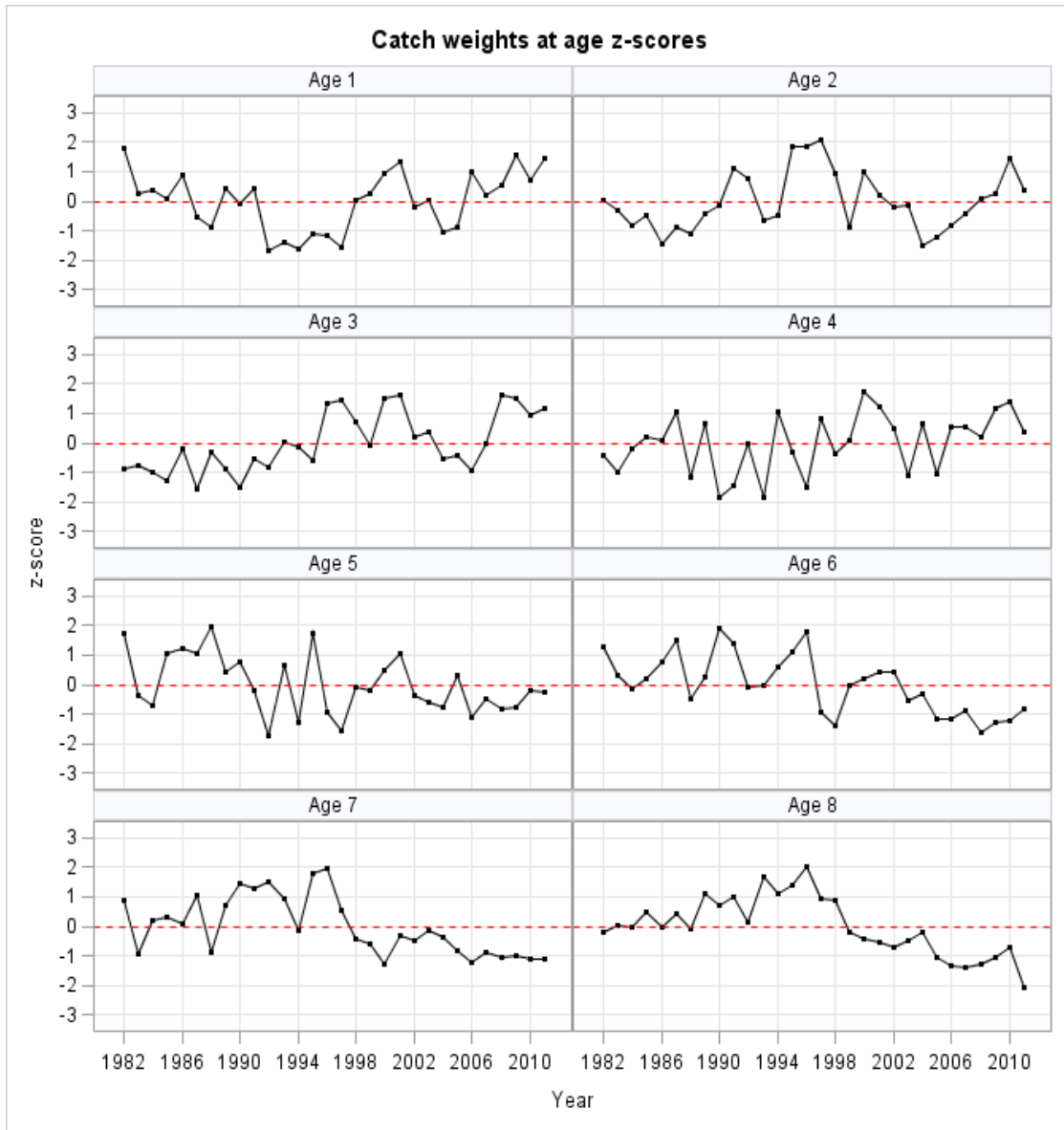

Figure A.83. Average catch weights-at-age of age1-8 Gulf of Maine Atlantic cod from 1982 to 2011. Weights-at-age were estimated using a number weighted average of commercial landing, commercial discard, recreational landings, and recreational discards weights-at-age. Average weights are presented as z-scores $([x-\mu]/\sigma)$.

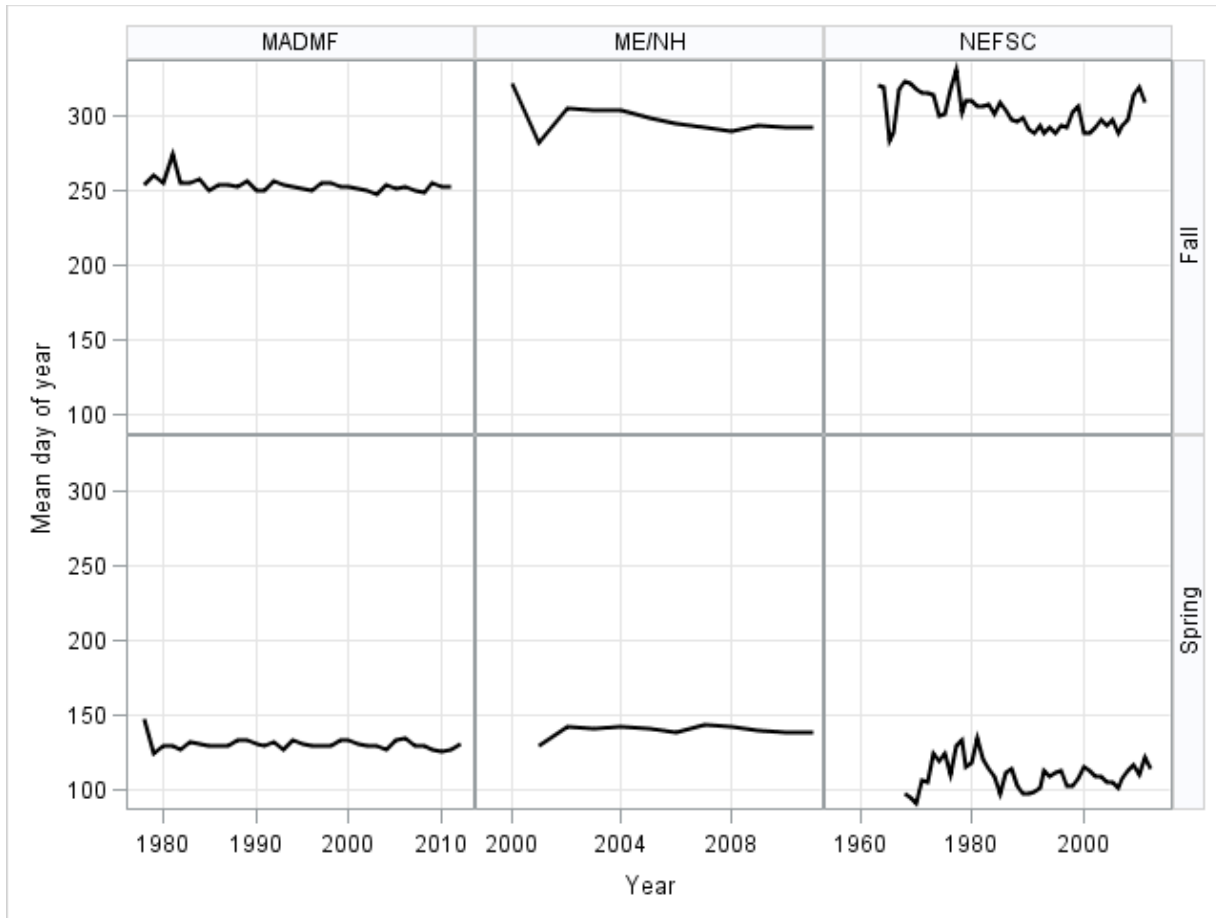

Figure A.84. Mean day of the year of sampling in the Gulf of Maine by each of the three ongoing regional bottom trawl surveys: Northeast Fisheries Scienc Center (NEFSC), Massachusetts Department of Marine Fisheries (MADMF) and the Maine – New Hampshire inshore bottom trawl survey (ME/NH). Days are expressed as Julian days (e.g., January 1 is day 1 and December 31 is day 365/66).

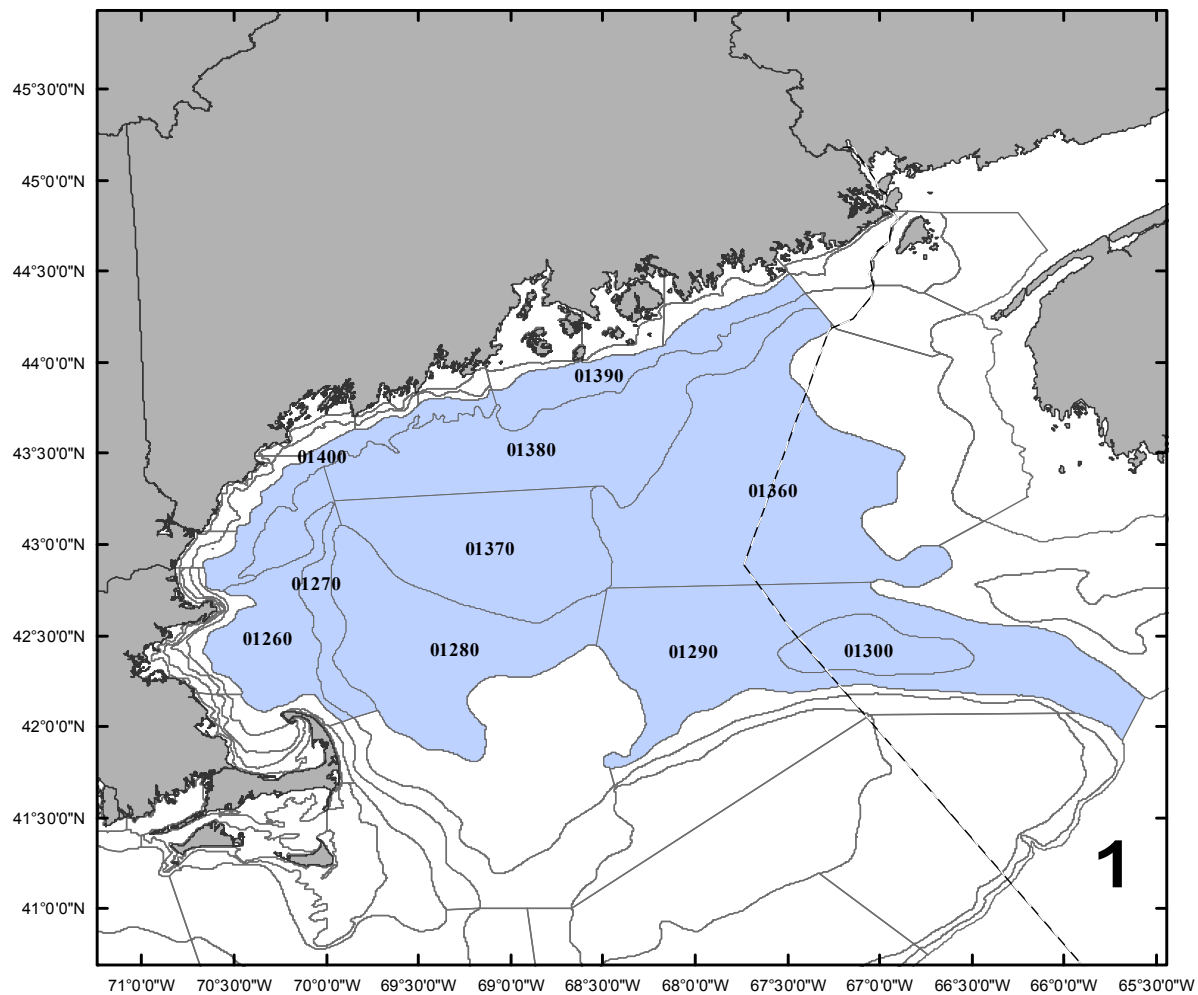

Figure A.85. Map of the Northeast Fisheries Science Center (NEFSC) bottom trawl offshore survey strata included in the Gulf of Maine Atlantic cod stock assessment (shaded blue).

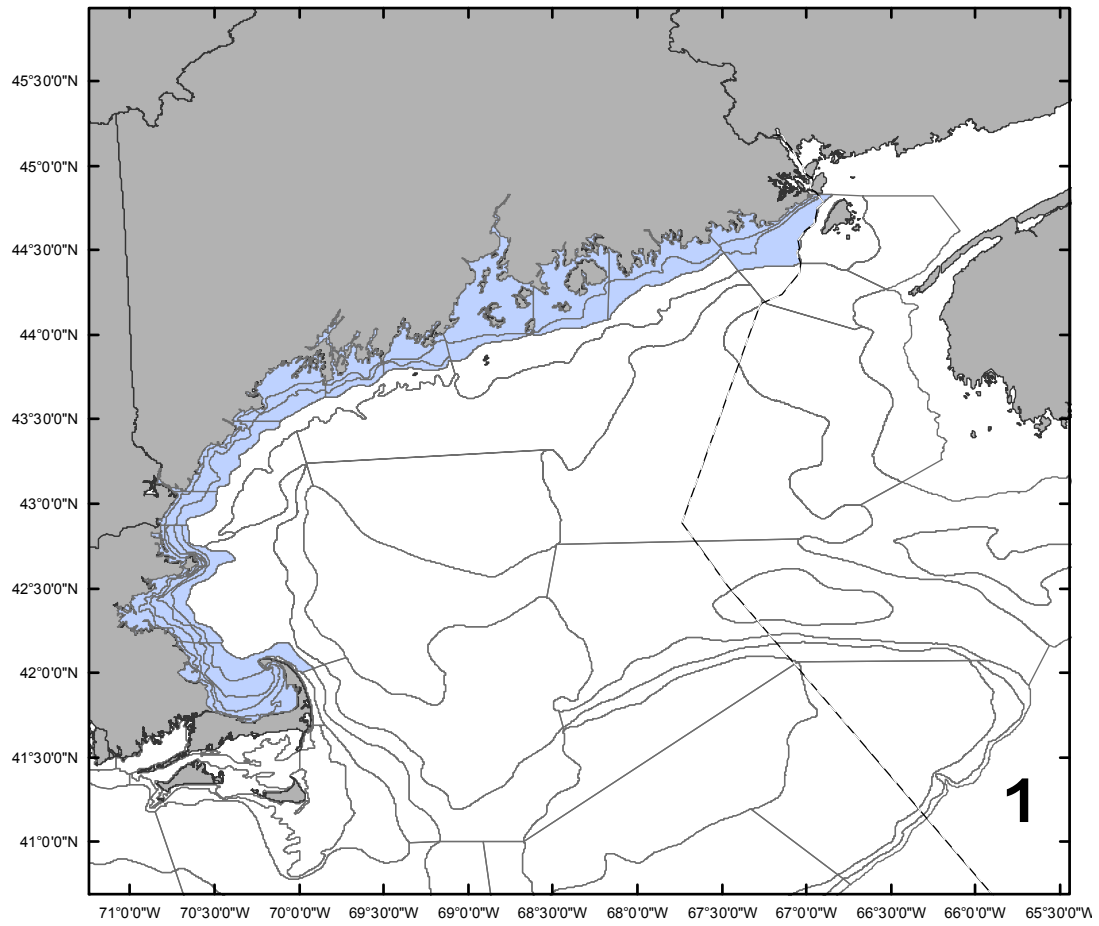

Figure A.86. Map of the Northeast Fisheries Science Center (NEFSC) bottom trawl inshore survey strata in the Gulf of Maine region (shaded blue).

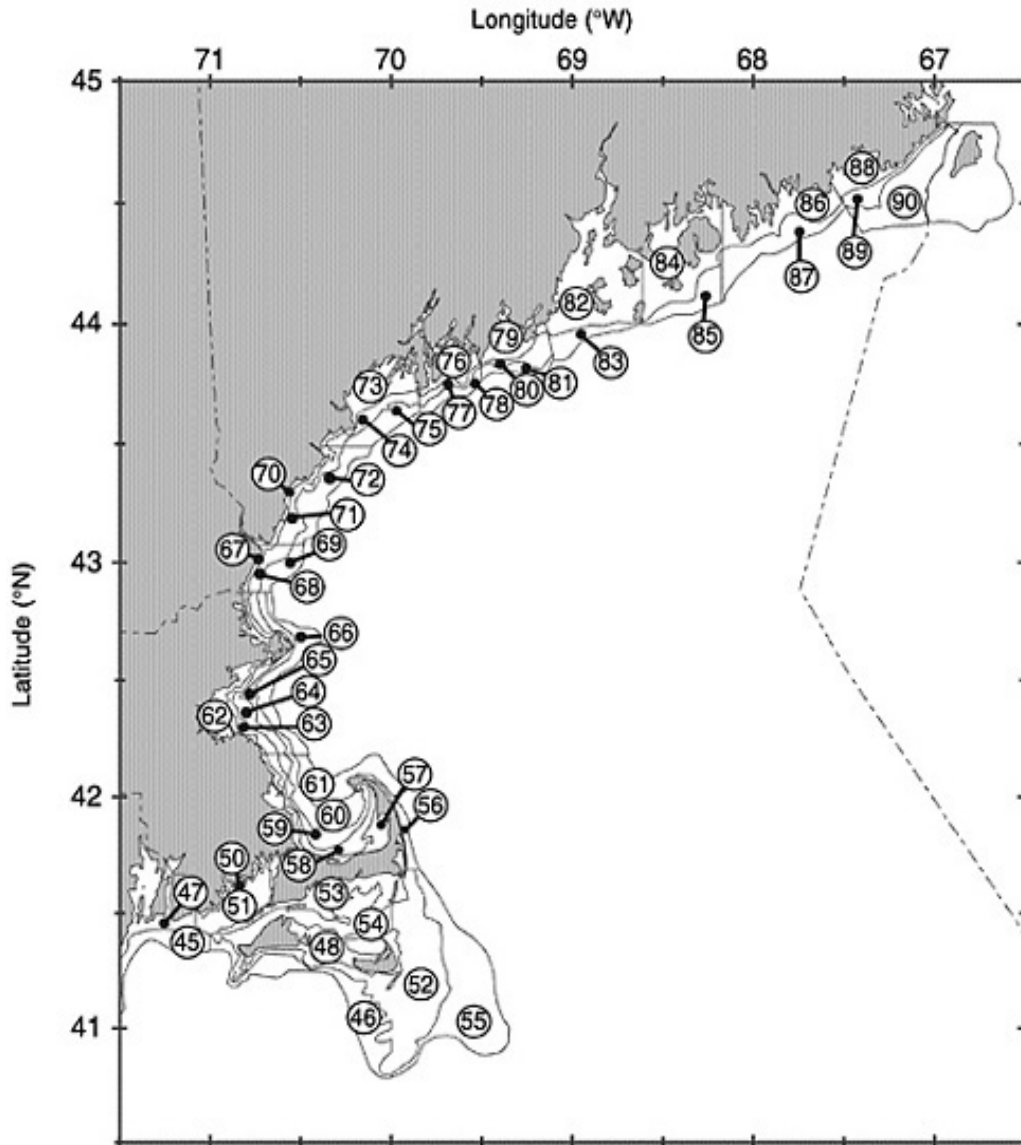

Figure A.87. Map identifying the inshore survey strata of the Northeast Fisheries Science Center (NEFSC) bottom trawl survey. **Note the survey strata are identified using their 2-digit labels. Strata identifiers are five-digit identifiers beginning with a two-digit prefix and one-digit suffix (e.g., the full identifier for inshore strata 66 is 03660).*

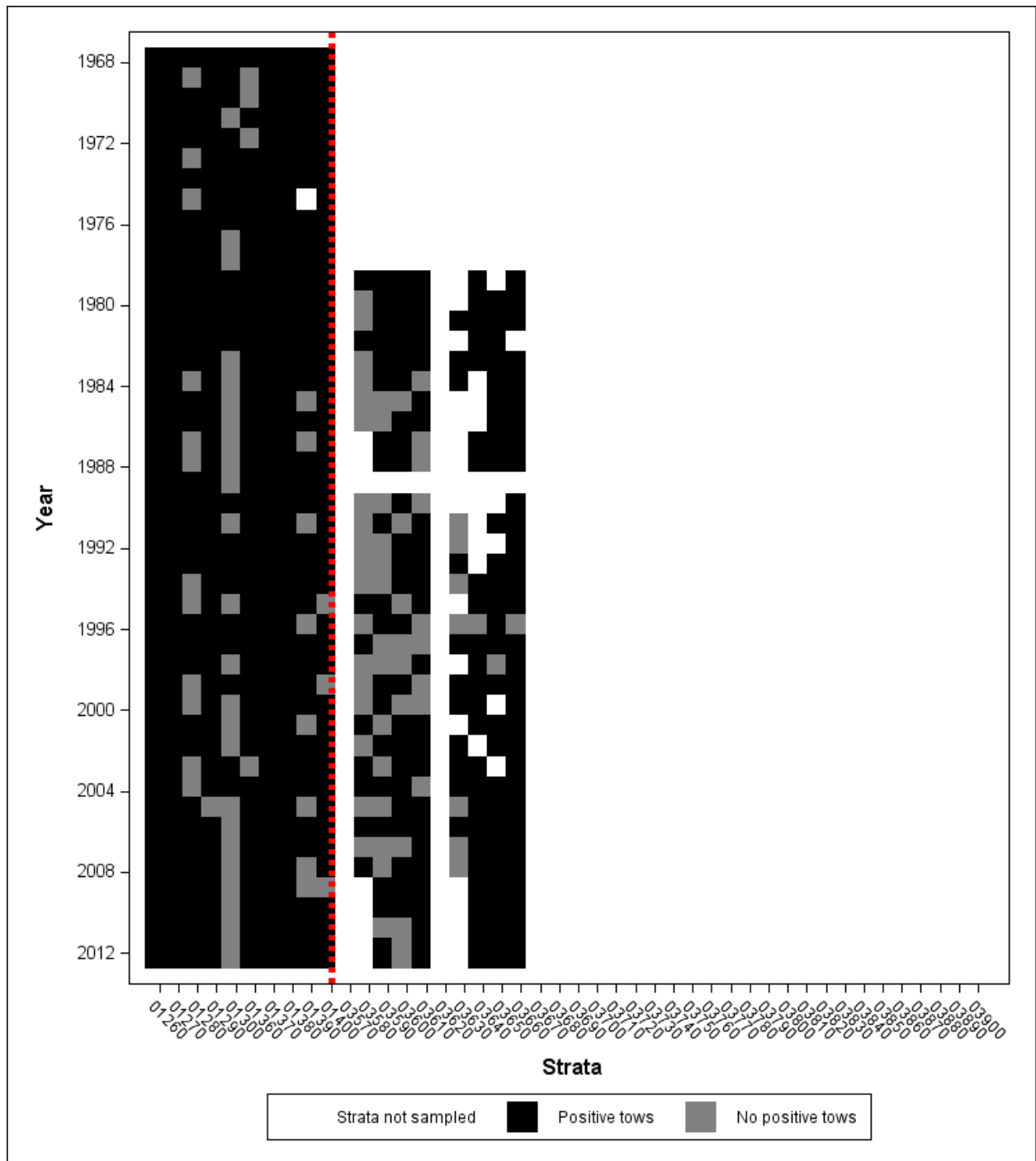

Figure A.88. Sampling summary of offshore (01 prefix) and inshore (03 prefix) strata in the Northeast Fisheries Science Center (NEFSC) spring bottom trawl survey from 1968-2012. Positive and negative tows are indicated with respect to catches of Gulf of Maine Atlantic cod.

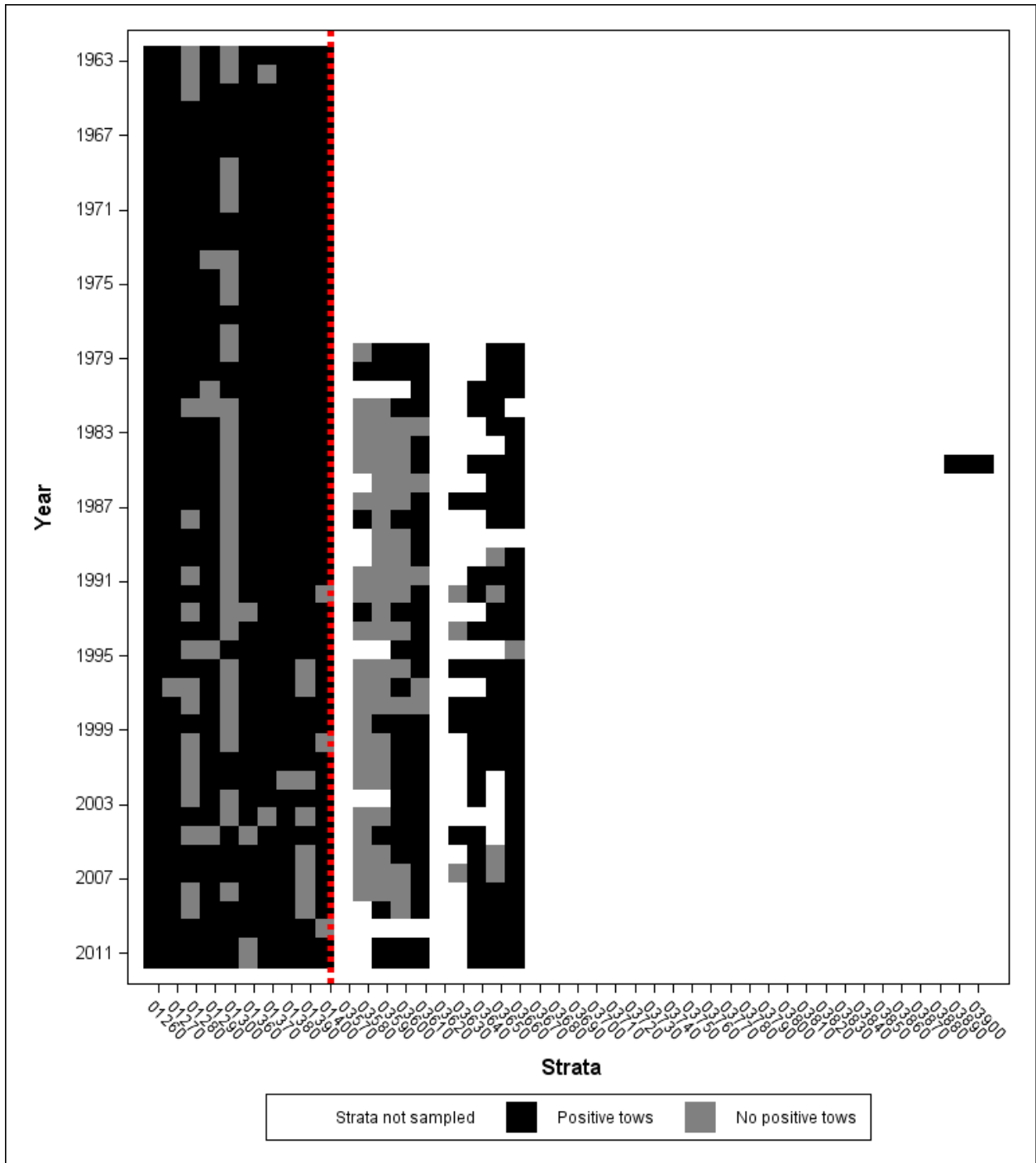

Figure A.89. Sampling summary of offshore (01 prefix) and inshore (03 prefix) strata in the Northeast Fisheries Science Center (NEFSC) fall bottom trawl survey from 1963-2011. Positive and negative tows are indicated with respect to catches of Gulf of Maine Atlantic cod.

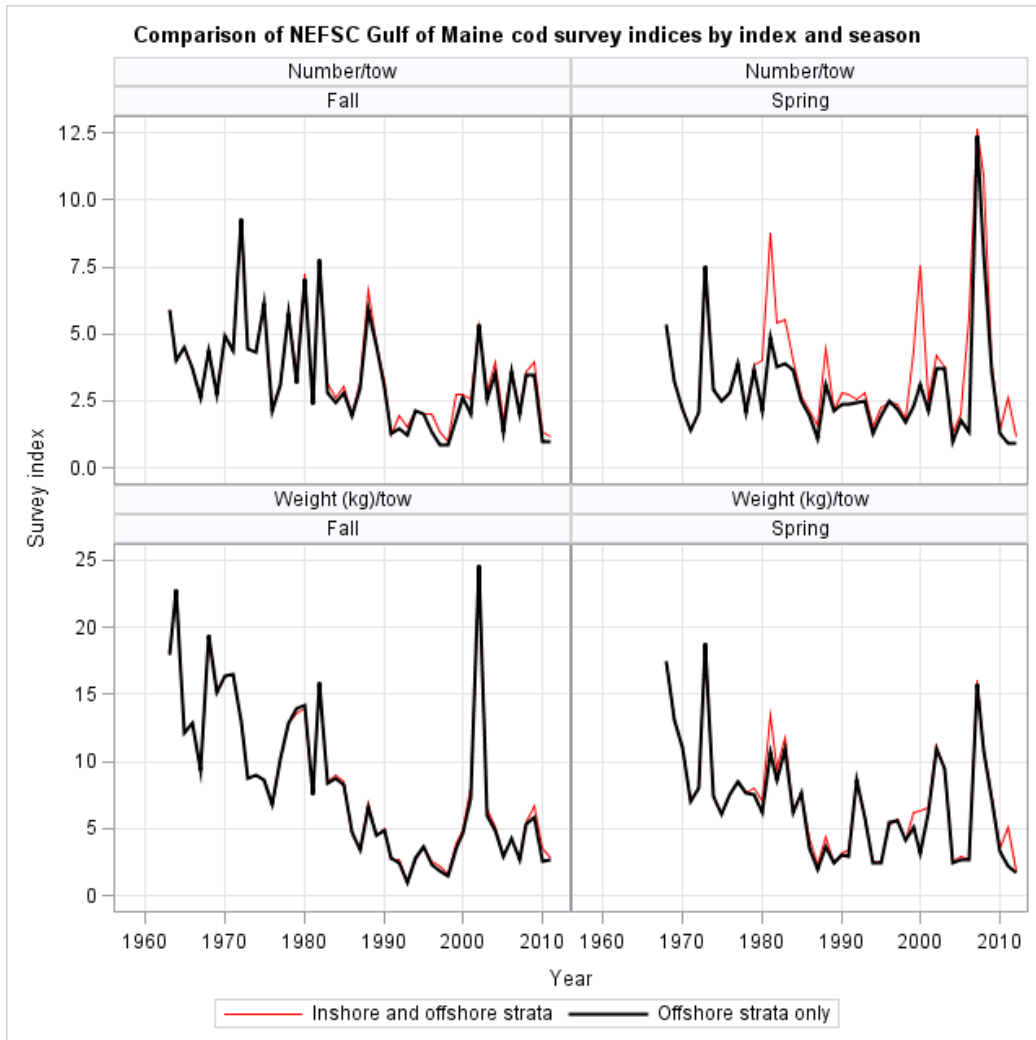

Figure A.90. Comparison of Northeast Fisheries Science Center (NEFSC) bottom trawl survey indices for Gulf of Maine Atlantic cod calculated using offshore strata (black) and both inshore and offshore survey strata (red).

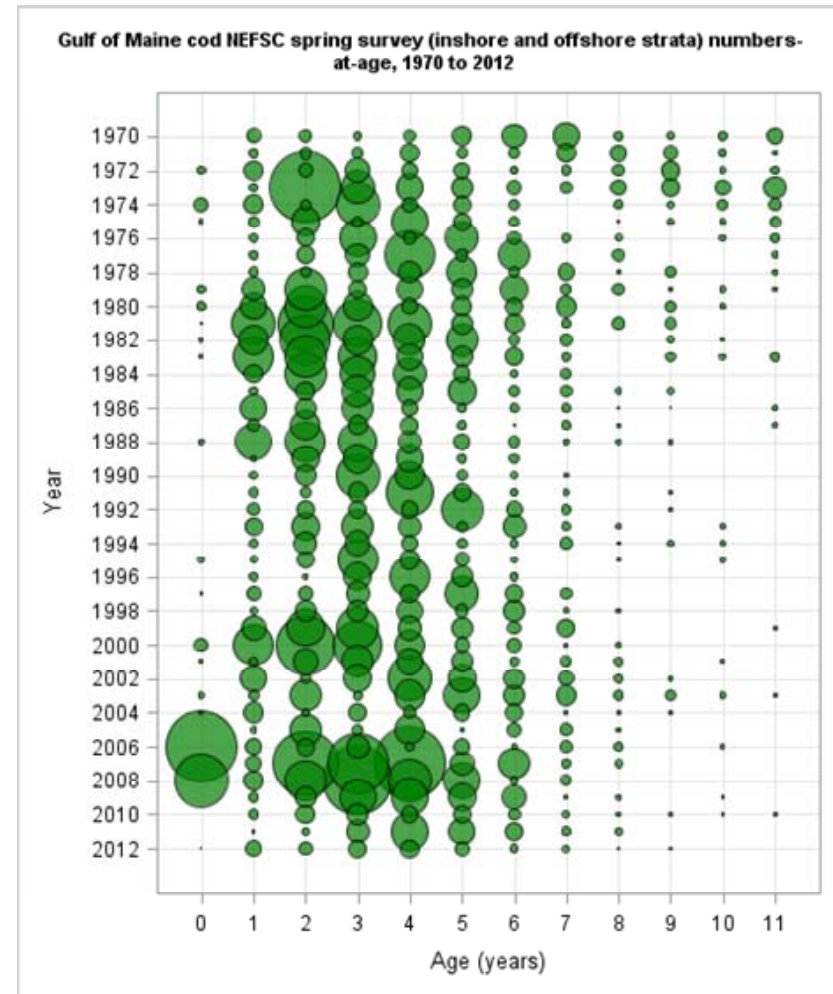
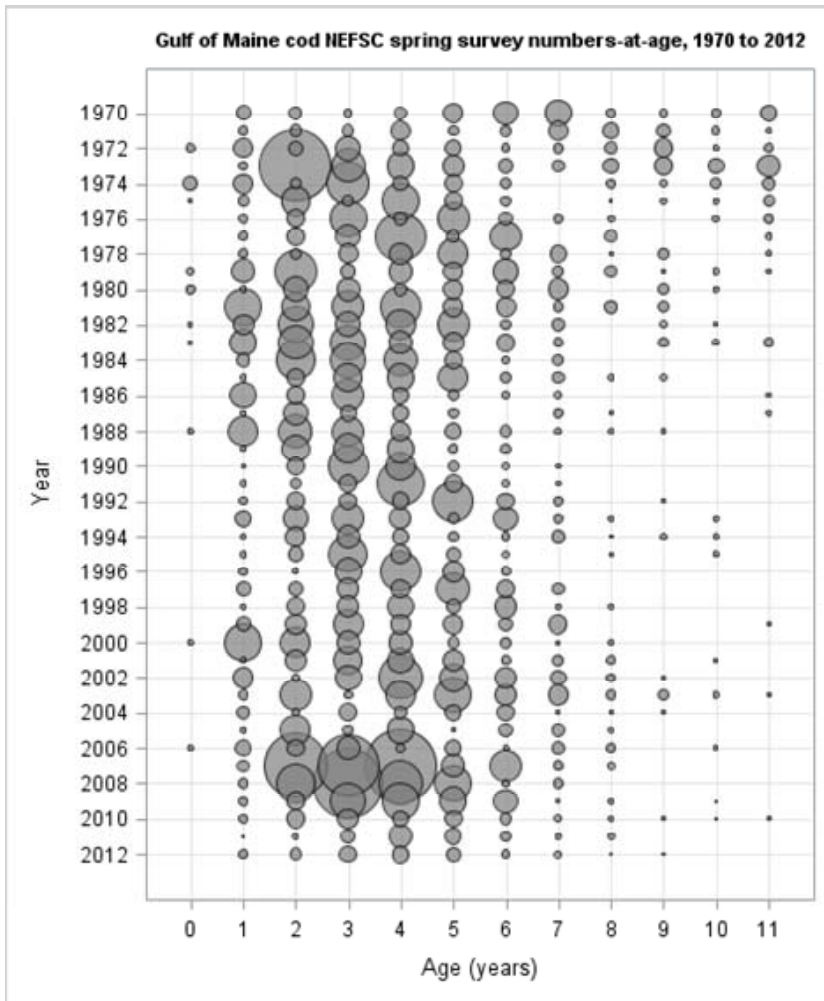

Figure A.91. Comparison of Northeast Fisheries Science Center (NEFSC) spring bottom trawl survey numbers at age indices for Gulf of Maine Atlantic cod calculated using offshore strata (grey) and both inshore and offshore survey strata (green).

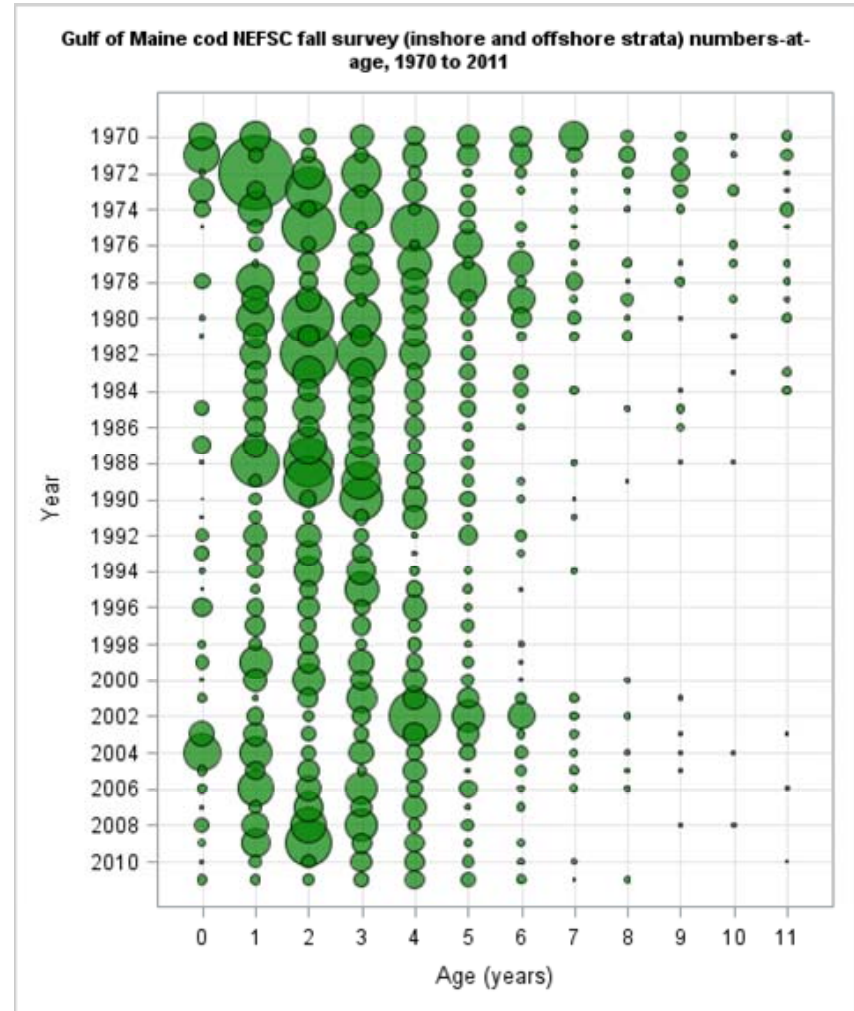
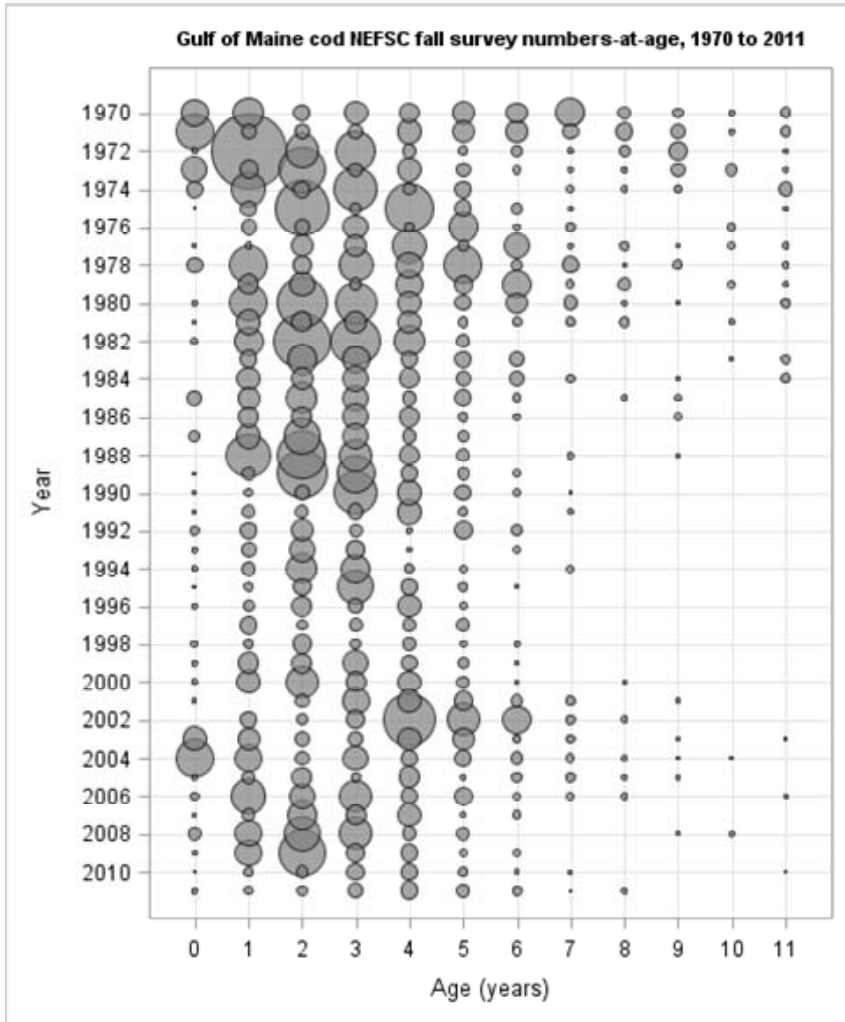

Figure A.92. Comparison of Northeast Fisheries Science Center (NEFSC) fall bottom trawl survey numbers at age indices for Gulf of Maine Atlantic cod calculated using offshore strata (grey) and both inshore and offshore survey strata (green).

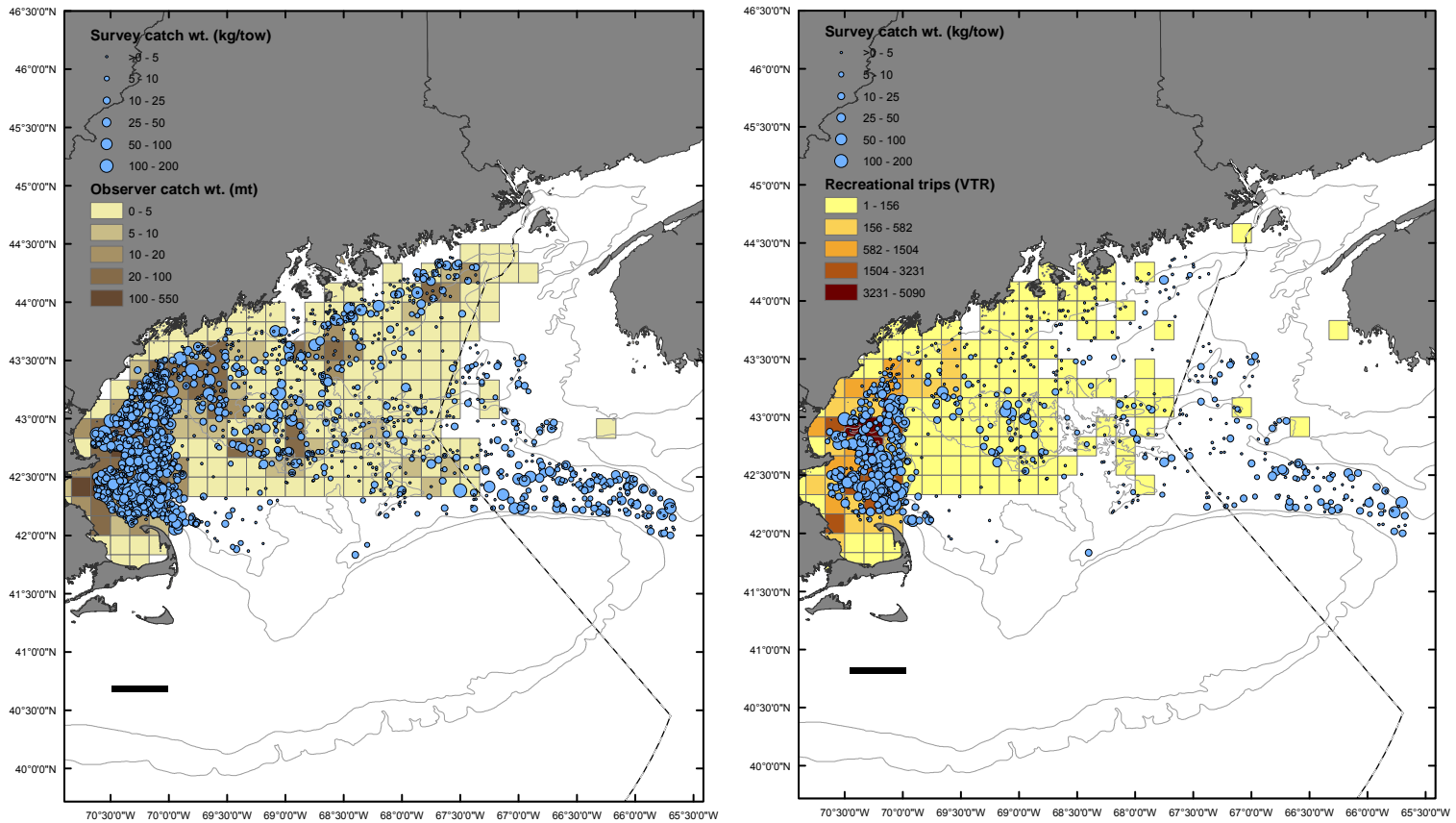

Figure A.93. Spatial overlap of survey catches (kg/tow) of Gulf of Maine Atlantic cod from the Northeast Fisheries Science Center (NEFSC) bottom trawl survey (spring and fall combined) and commercial and recreational fishing effort. On the left, NEFSC survey catches from 1989 – 2010 are overlaid on total observed cod catch (landings and discards) binned to ten minute squares from the same time period. On the right, NEFSC survey catches from 1994 – 2010 are overlaid on the number of VTR-reported recreational trips that caught cod binned to ten minute squares. **Note the different time periods used in each plot.*

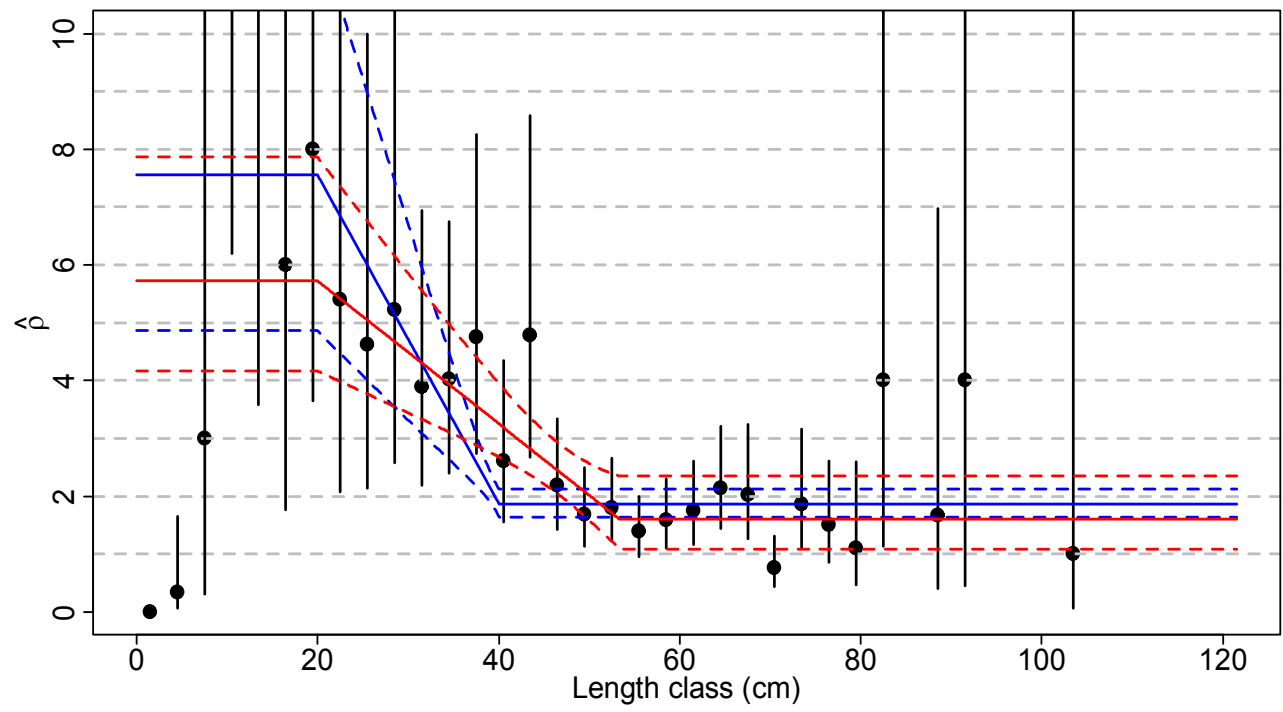

Figure A.94. Beta-binomial-based estimates of calibration factors and corresponding 95% confidence intervals by length class (3 cm bins) for Atlantic cod. The black points and vertical bars represent results where different calibration factors are estimated for each length class. The blue lines represent results from a segmented regression model where the two points connecting the segments are known (20 and 40 cm) and the red lines represent results from a segmented regression model where the first point (20 cm) is known but the second is estimated. Segmented regression fits are based on data from fish ≥ 20 cm (from Brooks et al. 2010).

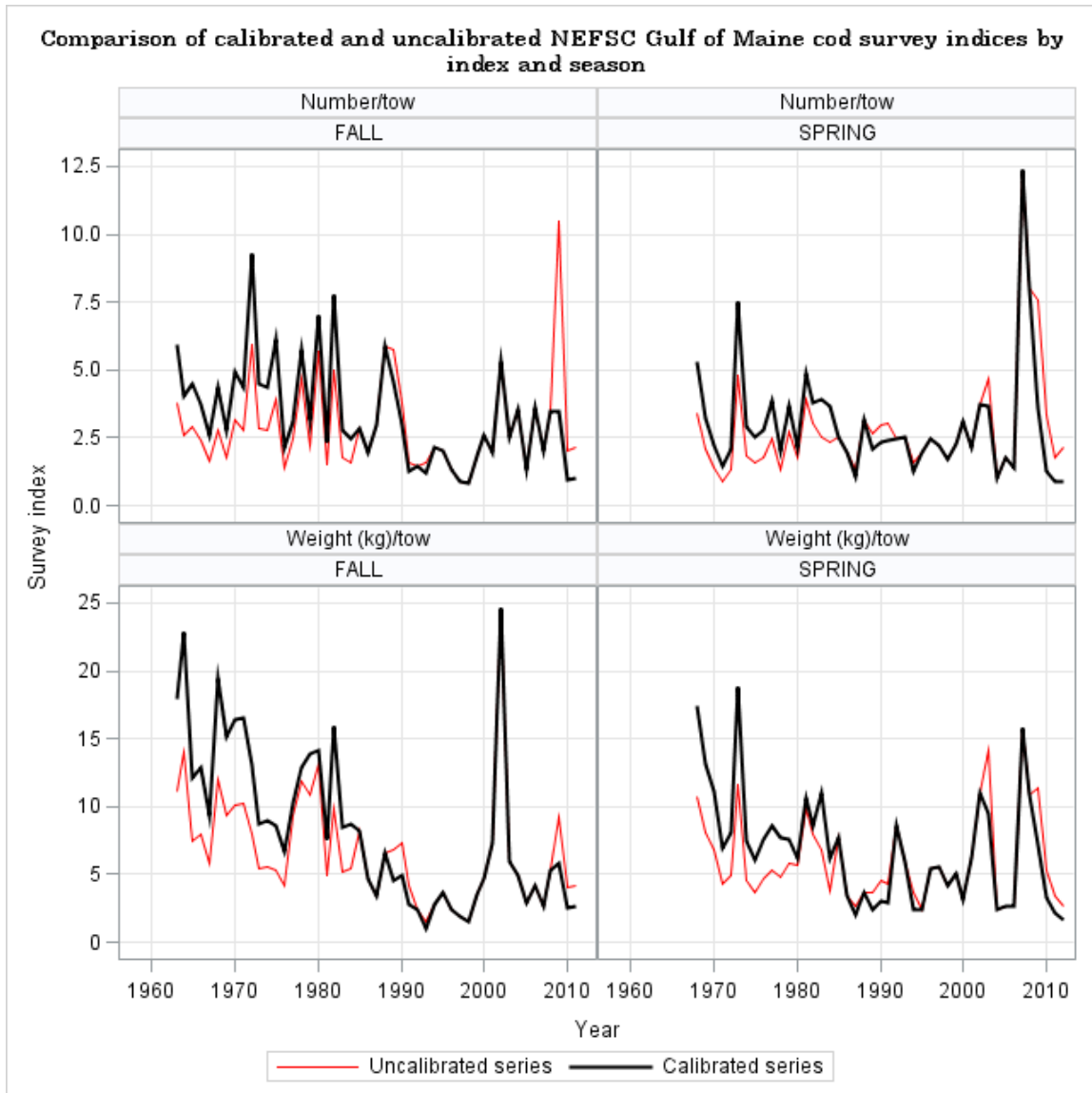
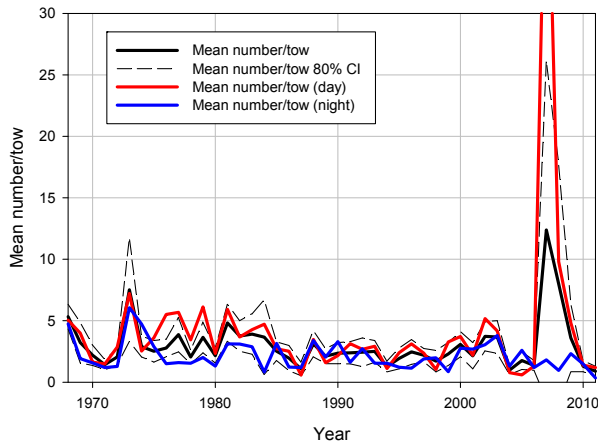
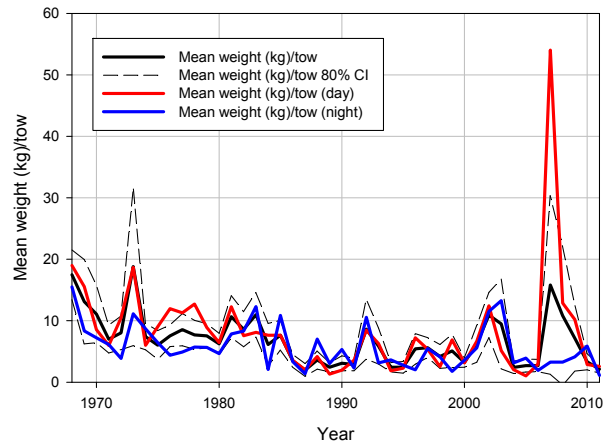

Figure A.95. Northeast Fisheries Science Center spring (right panels) and fall (left panels) survey indices of abundance (top panels) and biomass (bottom panels) showing both raw (unconverted) and vessel, door and survey converted indices over time for Gulf of Maine Atlantic cod.

NEFSC spring survey: day/night comparisons of abundance



NEFSC spring survey: day/night comparisons of biomass



NEFSC fall survey: day/night comparisons of abundance

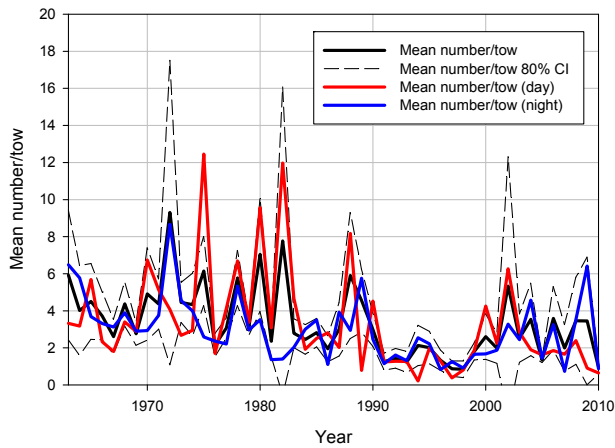

NEFSC fall survey: day/night comparisons of biomass

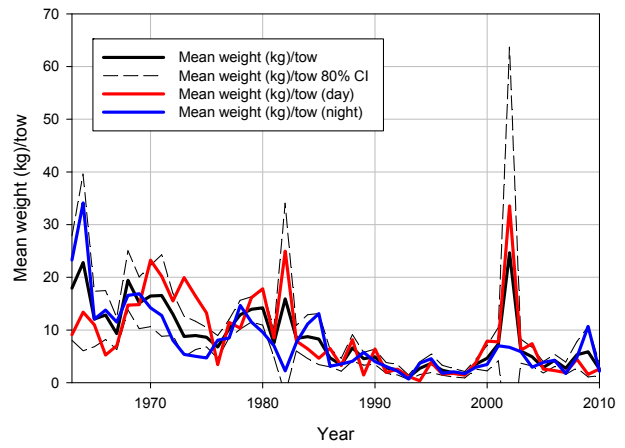

Figure A.96. Northeast Fisheries Science Center spring (top panels) and fall (bottom panels) survey indices of abundance (left panels) and biomass (right panels) broken down by day- and night-only tows compared to the aggregate index (day and night tows combined) and its associated 80% confidence interval (CI) for Gulf of Maine Atlantic cod.

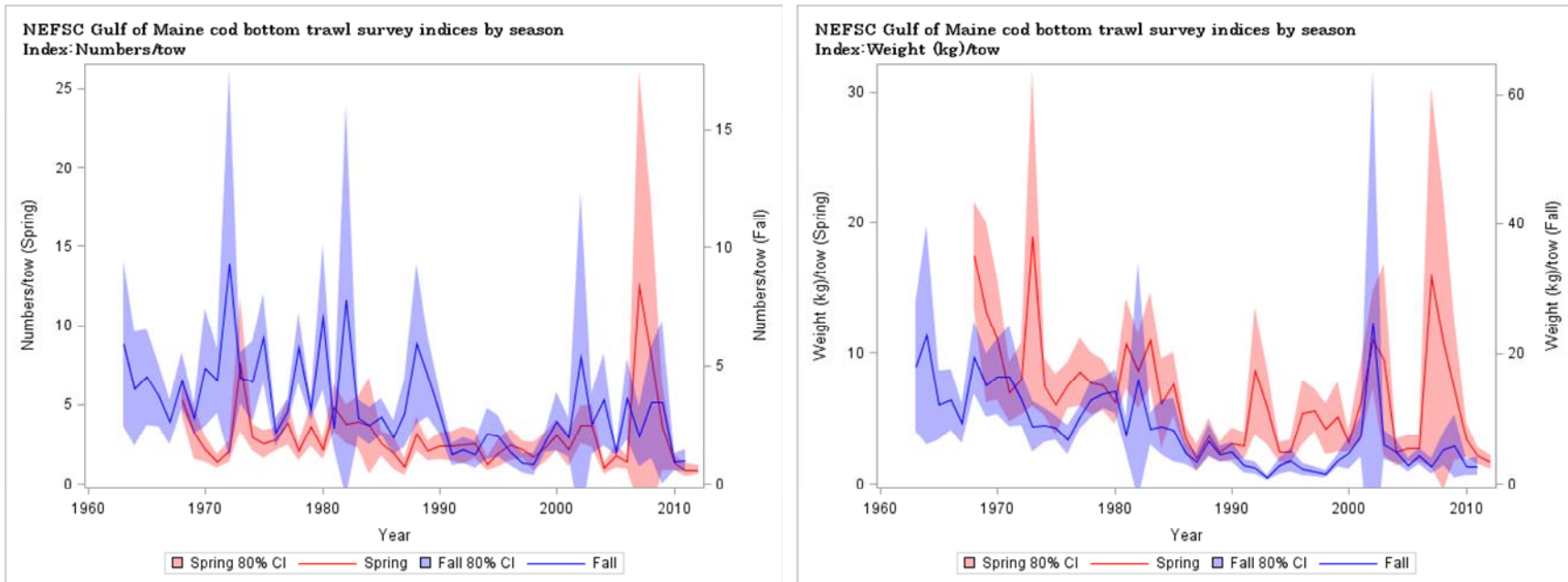

Figure A.97. Northeast Fisheries Science Center (NEFSC) spring and fall bottom trawl survey abundance (left) and biomass (right) indices for Gulf of Maine Atlantic cod from 1963 to 2012. **Note, the spring survey did not begin until 1968, 2012 fall survey data not available at time of this report.*

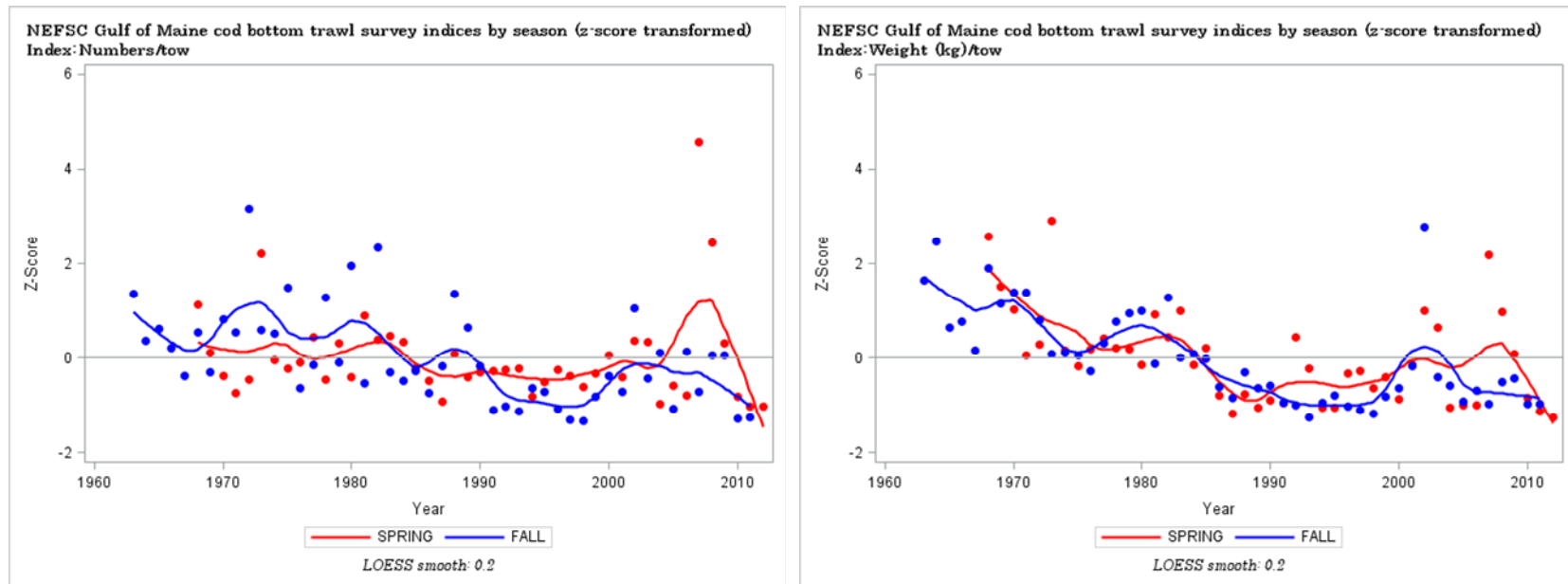

Figure A.98. Northeast Fisheries Science Center (NEFSC) spring and fall bottom trawl survey abundance (left) and biomass (right) indices for Gulf of Maine Atlantic cod from 1963 to 2012 expressed as z-scores $([x-\mu]/\sigma)$. **Note, the spring survey did not begin until 1968, 2012 fall survey data not available at time of this report.*

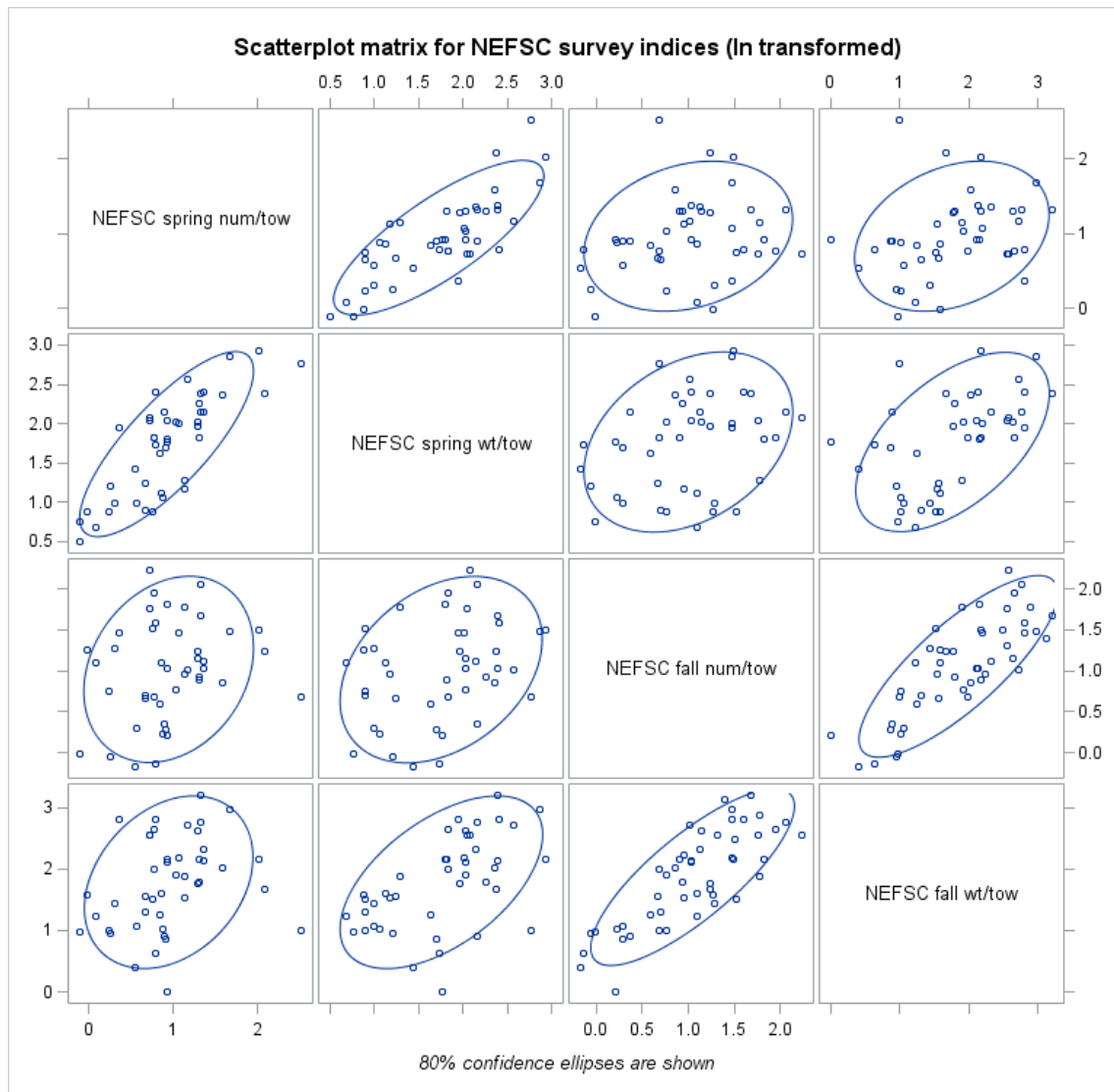

Figure A.99. Scatter plots showing the level of agreement between Northeast Fisheries Science Center (NEFSC) bottom trawl survey indices (log transformed) of Gulf of Maine Atlantic cod. 80% confidence ellipses are shown.

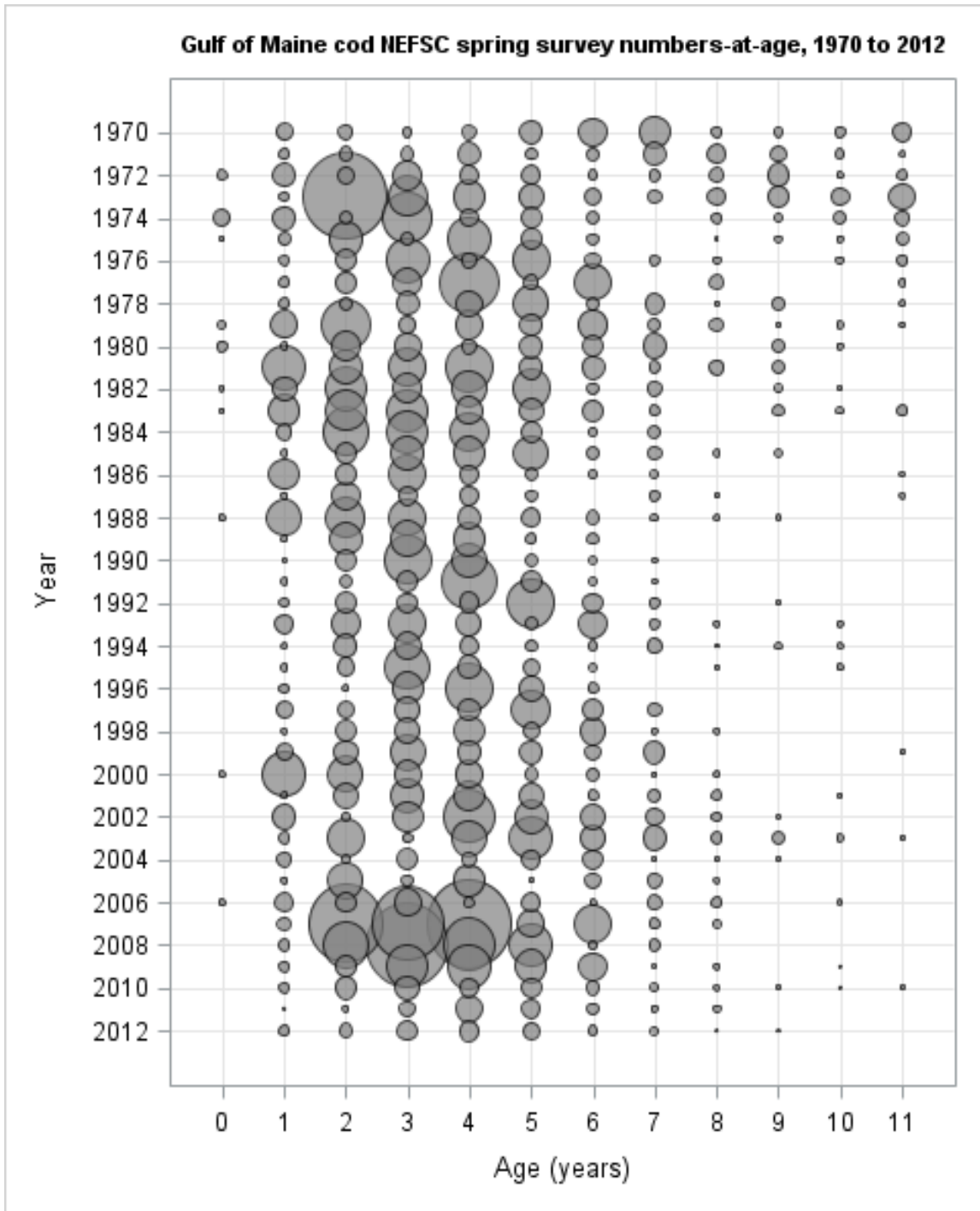

Figure A.100. Numbers-at-age from NEFSC spring bottom trawl survey from 1970 to 2012 for Gulf of Maine Atlantic cod. **Note that age 11 is a plus group.*

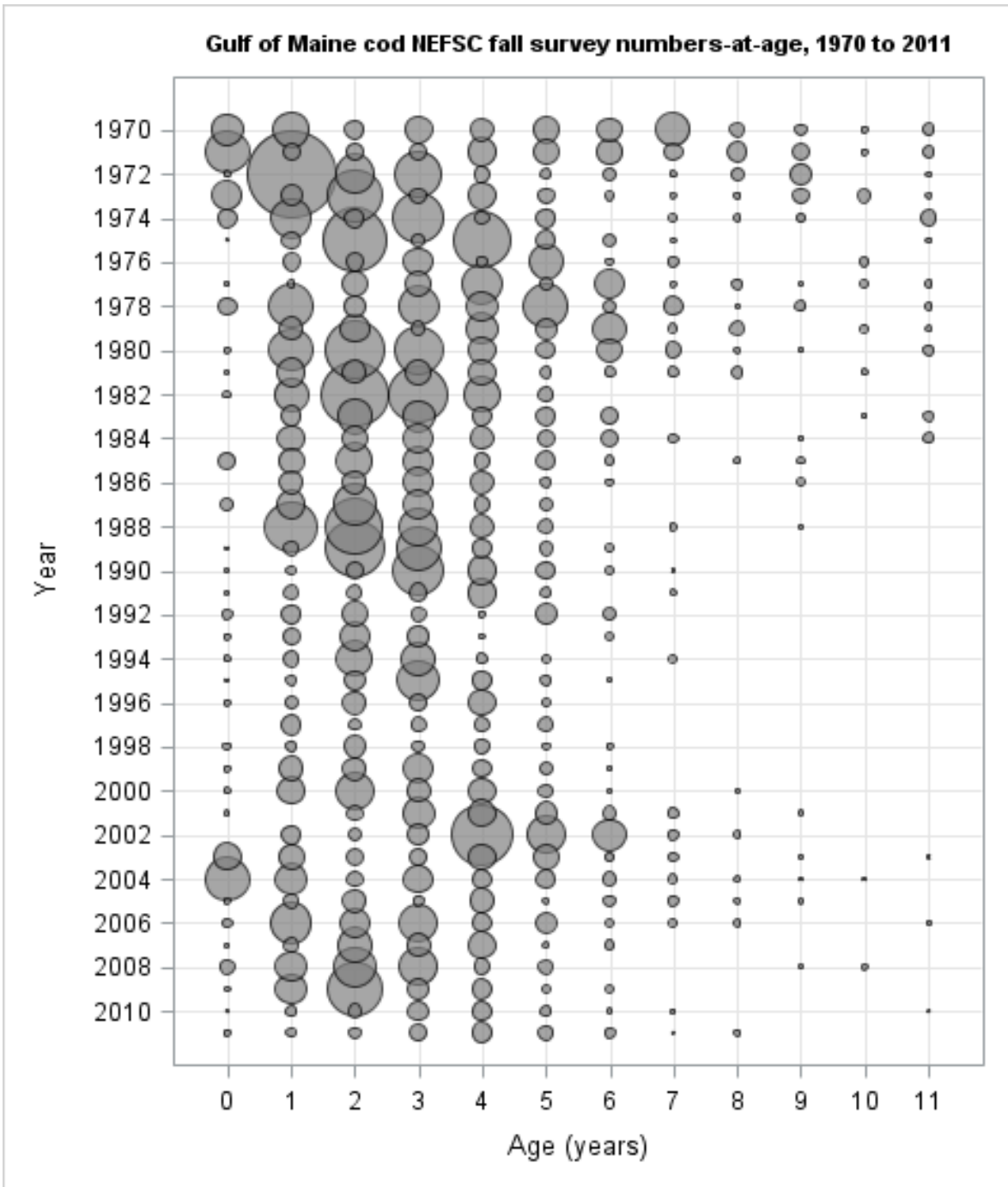

Figure A.101. Numbers-at-age from NEFSC fall bottom trawl survey from 1970 to 2011 for Gulf of Maine Atlantic cod. **Note that age 11 is a plus group.*

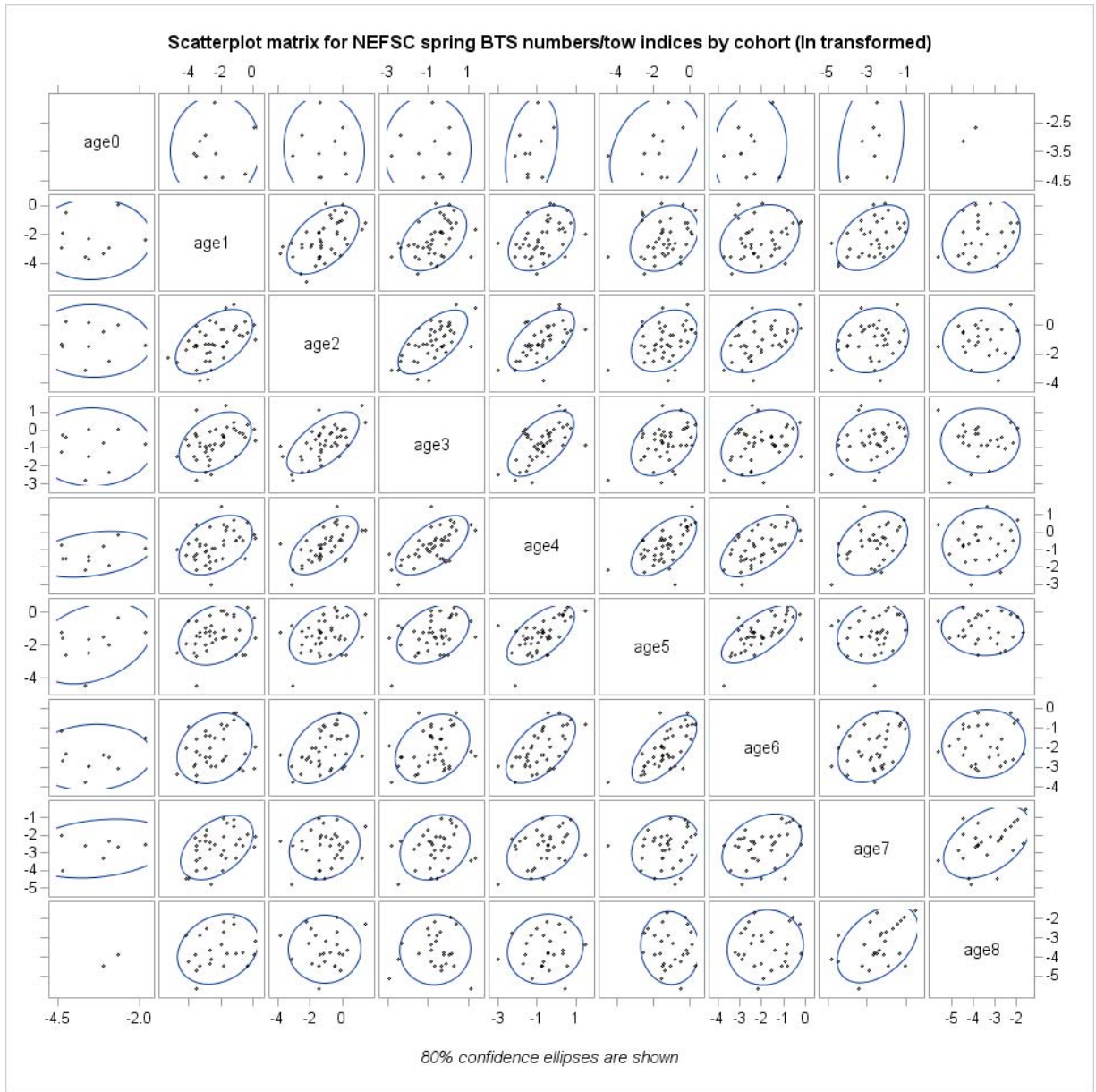

Figure A.102. Scatter plots showing the level of agreement between Northeast Fisheries Science Center (NEFSC) spring bottom trawl survey Gulf of Maine Atlantic cod indices at age (log transformed) on a cohort basis. 80% confidence ellipses are shown.

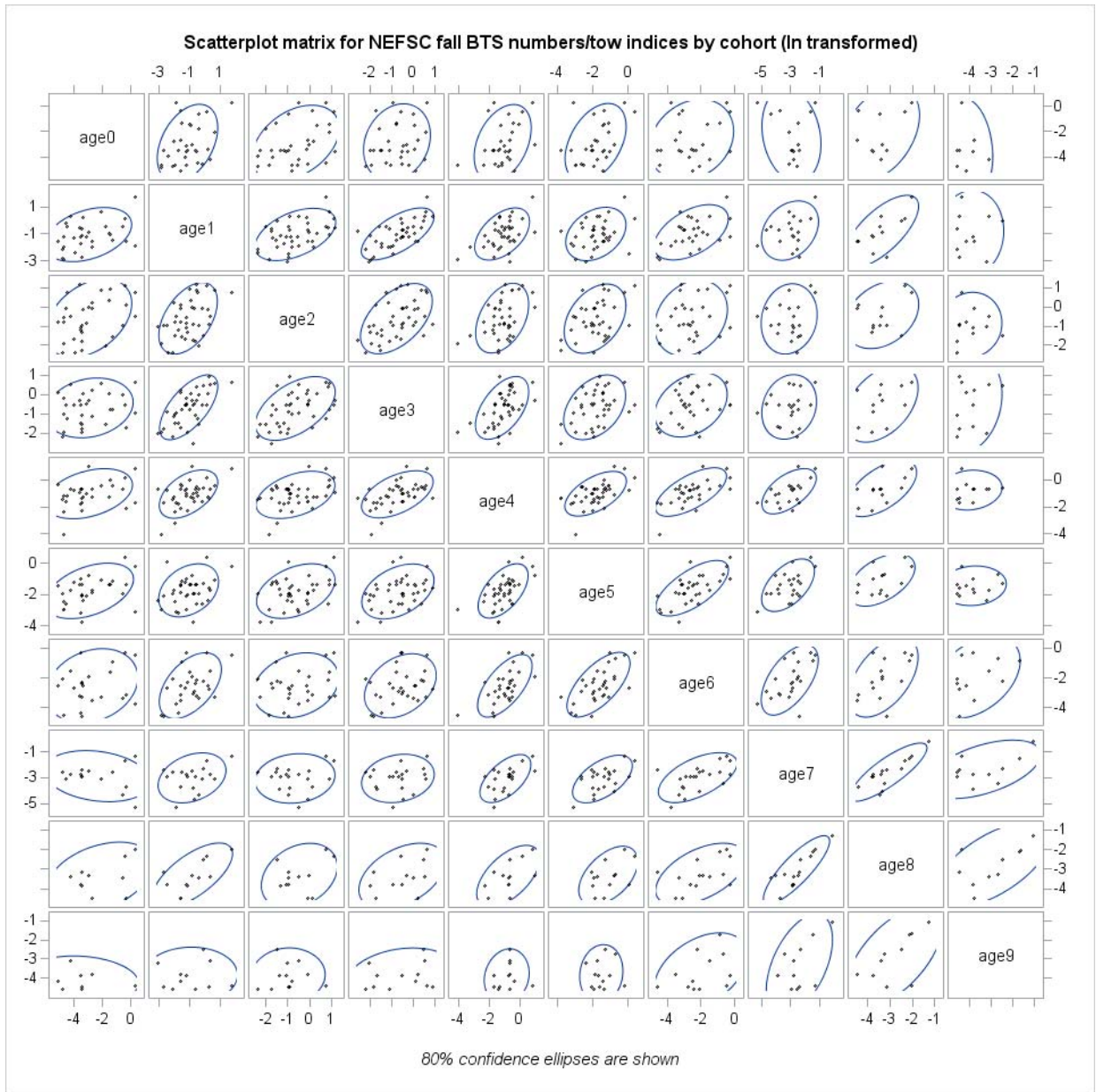

Figure A.103. Scatter plots showing the level of agreement between Northeast Fisheries Science Center (NEFSC) fall bottom trawl survey Gulf of Maine Atlantic cod indices at age (log transformed) on a cohort basis. 80% confidence ellipses are shown.

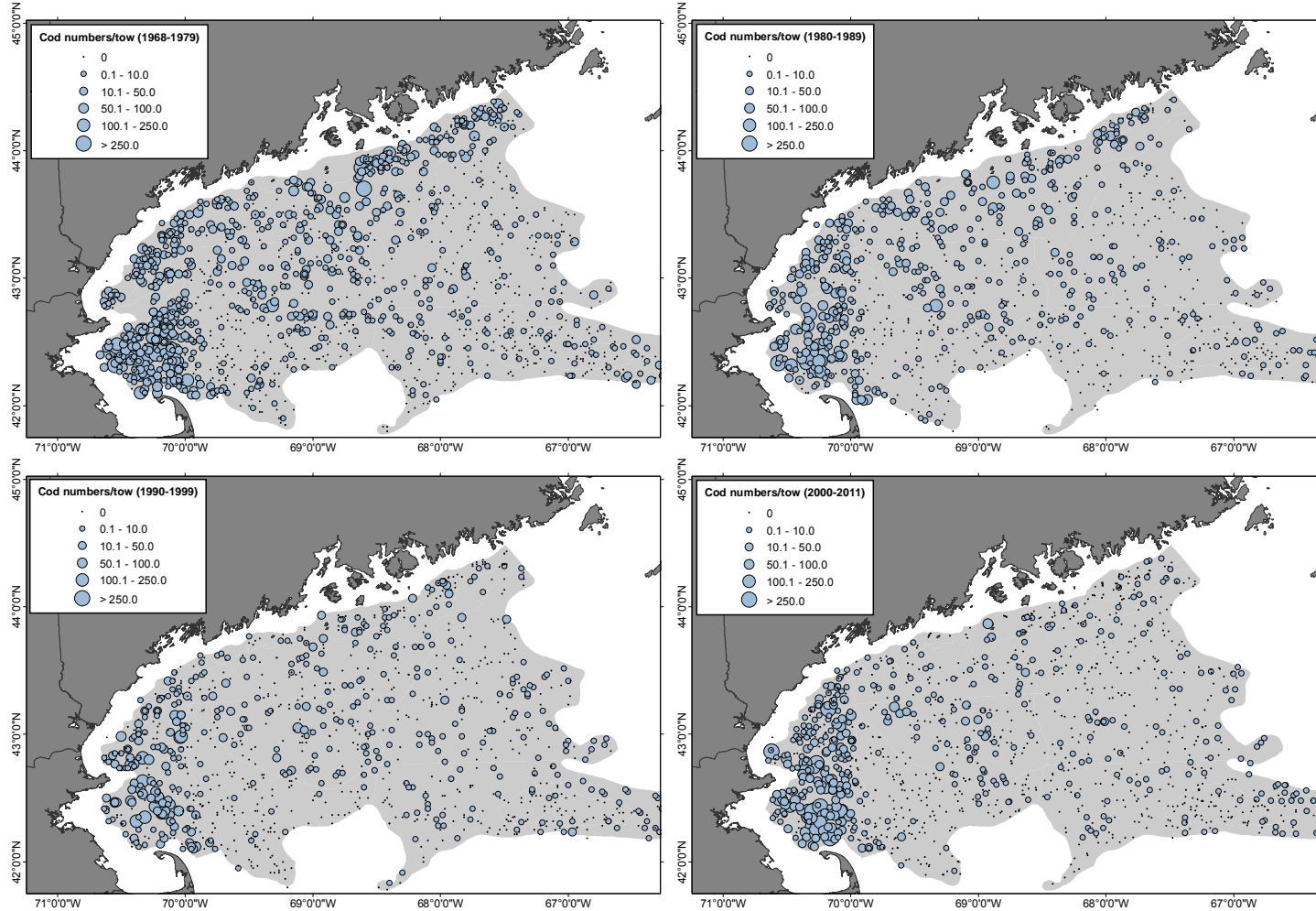

Figure A.104. Spatial distribution of Gulf of Maine Atlantic cod catches (numbers/tow) from the Northeast Fisheries Science Center spring bottom trawl survey from 1968 – 2011. Periods are as follows: 1968 – 1979 (top left), 1980 – 1989 (top right), 1990 – 1999 (bottom left), 2000-2011 (bottom right).

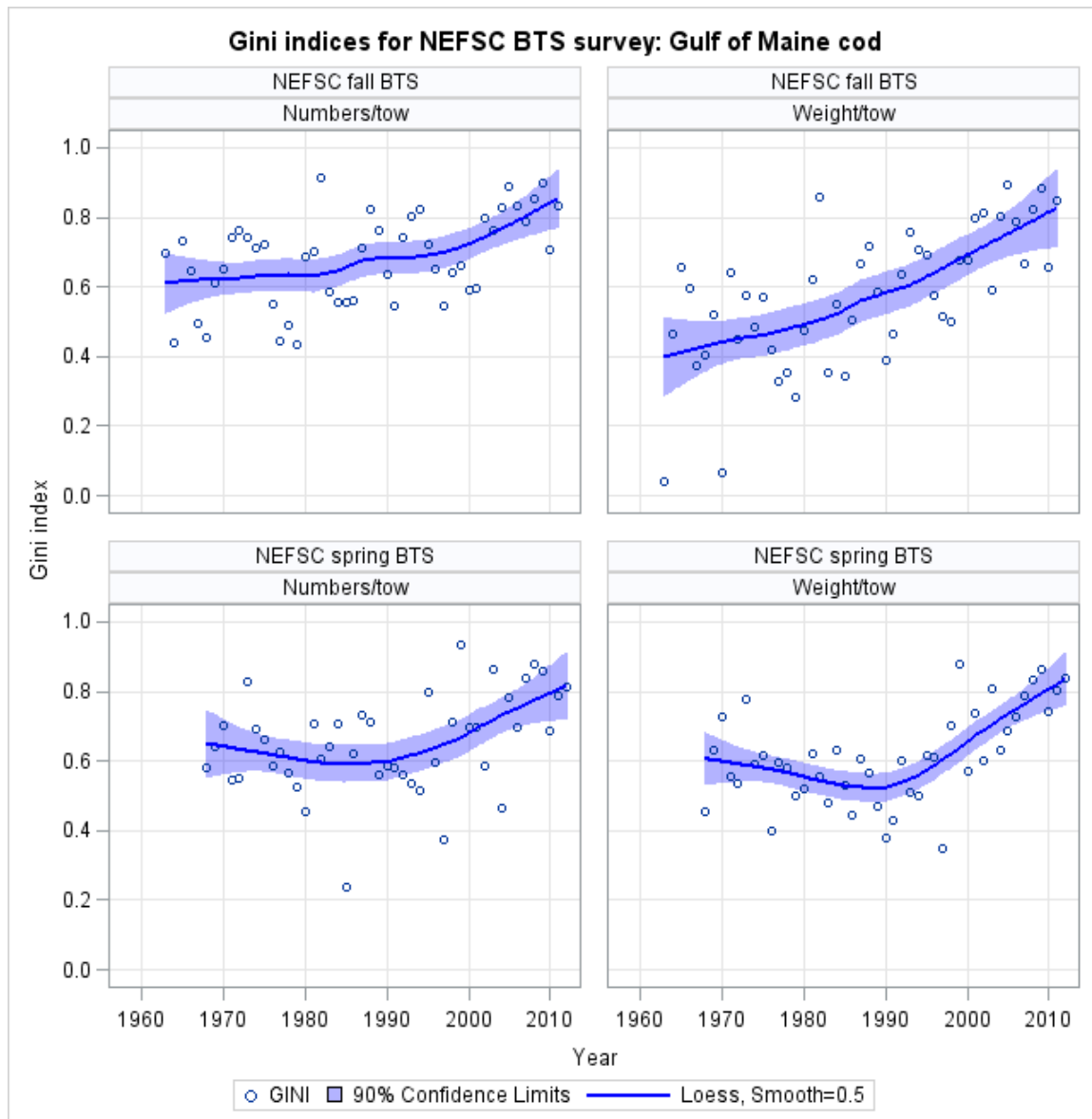

Figure A.105. Gini indices for Gulf of Maine Atlantic cod from the Northeast Fisheries Science Center (NEFSC) fall (top) and spring (bottom) bottom trawl surveys in terms of abundance (numbers/tow, left) and biomass (kg/tow, right). A loess smooth has been fit to the data with smoothing parameter of 0.5. The loess smooth is shown by the solid blue line along with the corresponding 90% confidence interval.

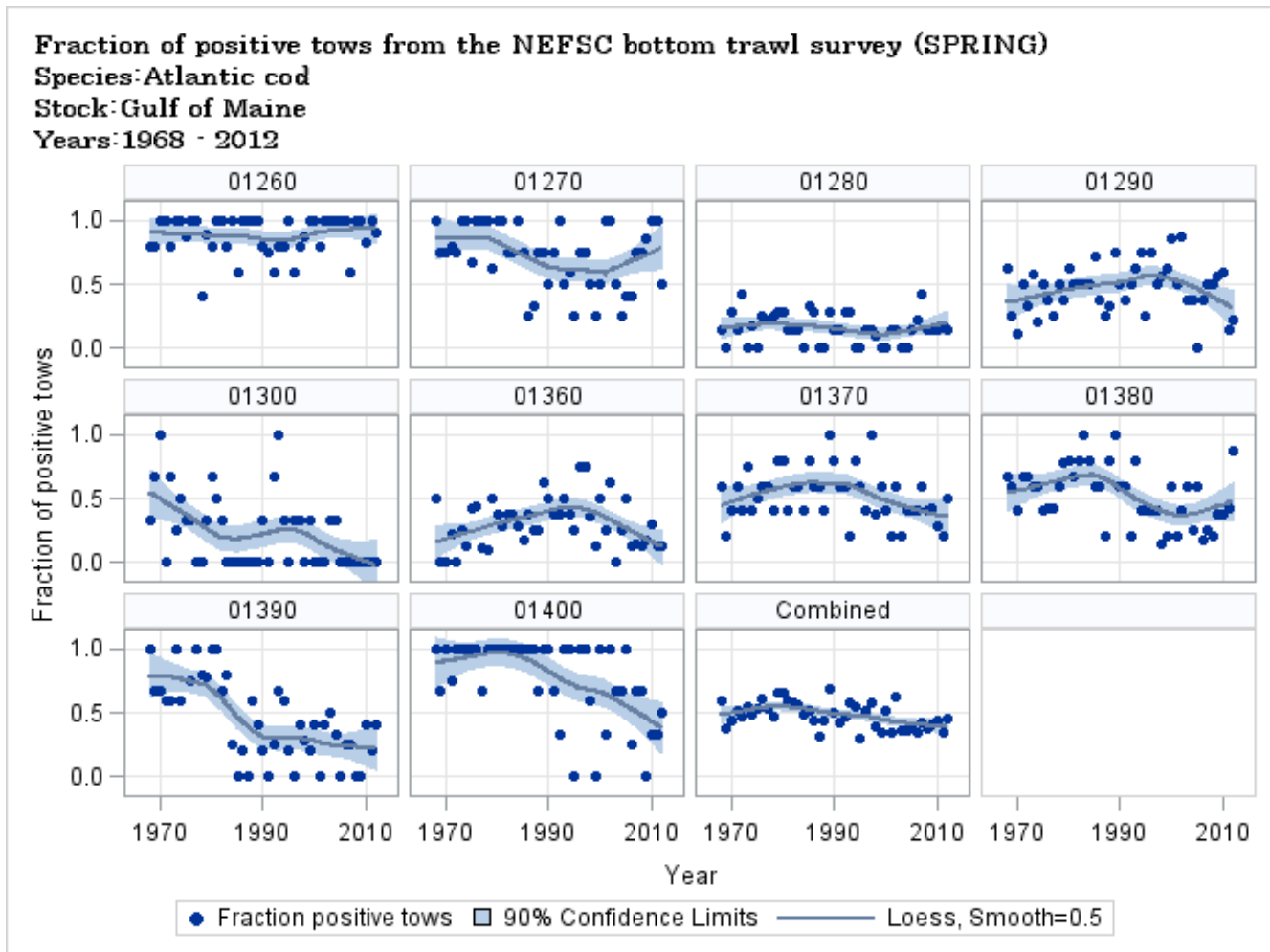

Figure A.106. Fraction of Northeast Fisheries Science Center (NEFSC) spring bottom trawl survey tows with positive catches of Gulf of Maine Atlantic cod by strata from 1968-2012.

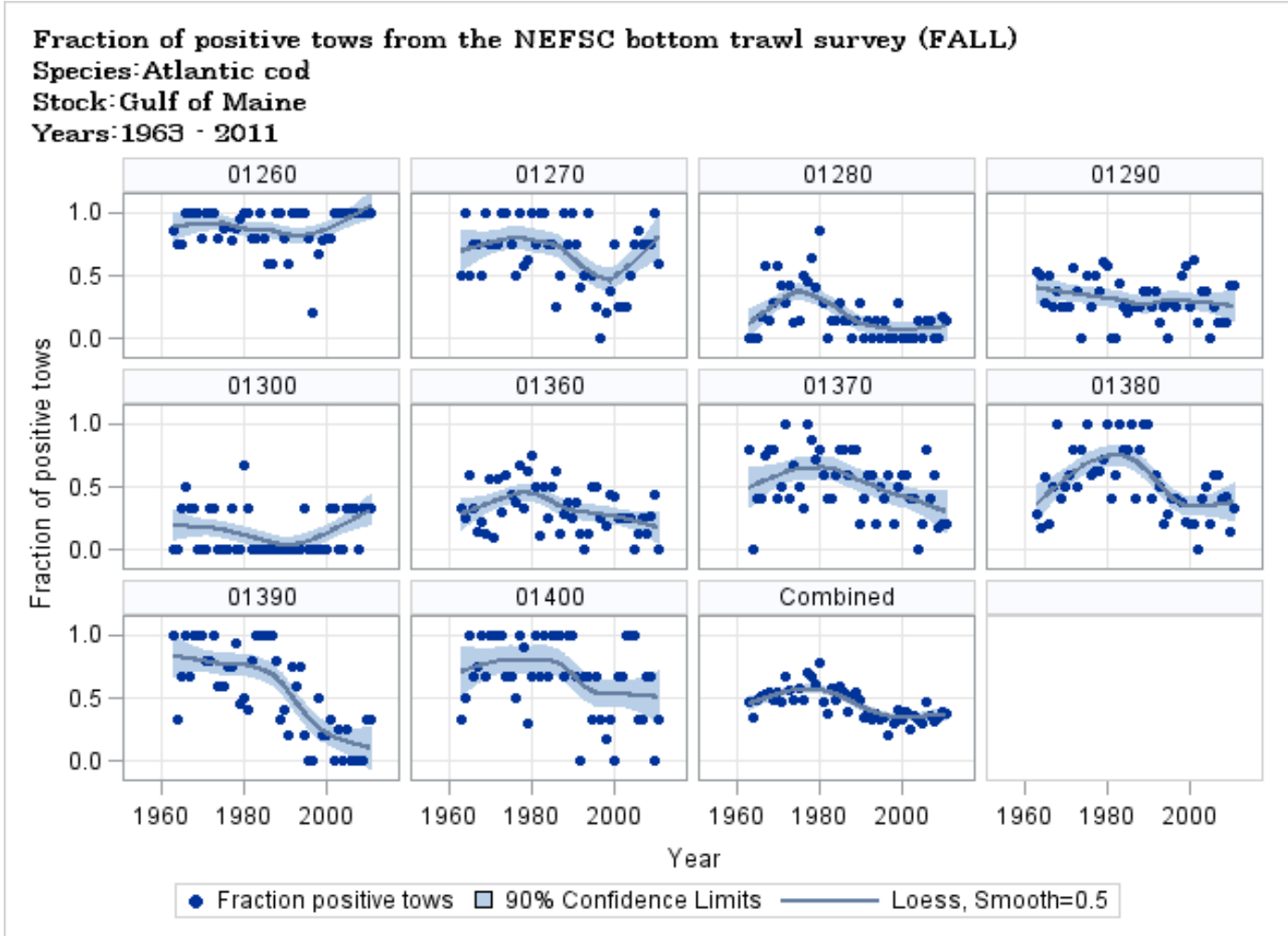

Figure A.107. Fraction of Northeast Fisheries Science Center (NEFSC) fall bottom trawl survey tows with positive catches of Gulf of Maine Atlantic cod by strata from 1963-2012.

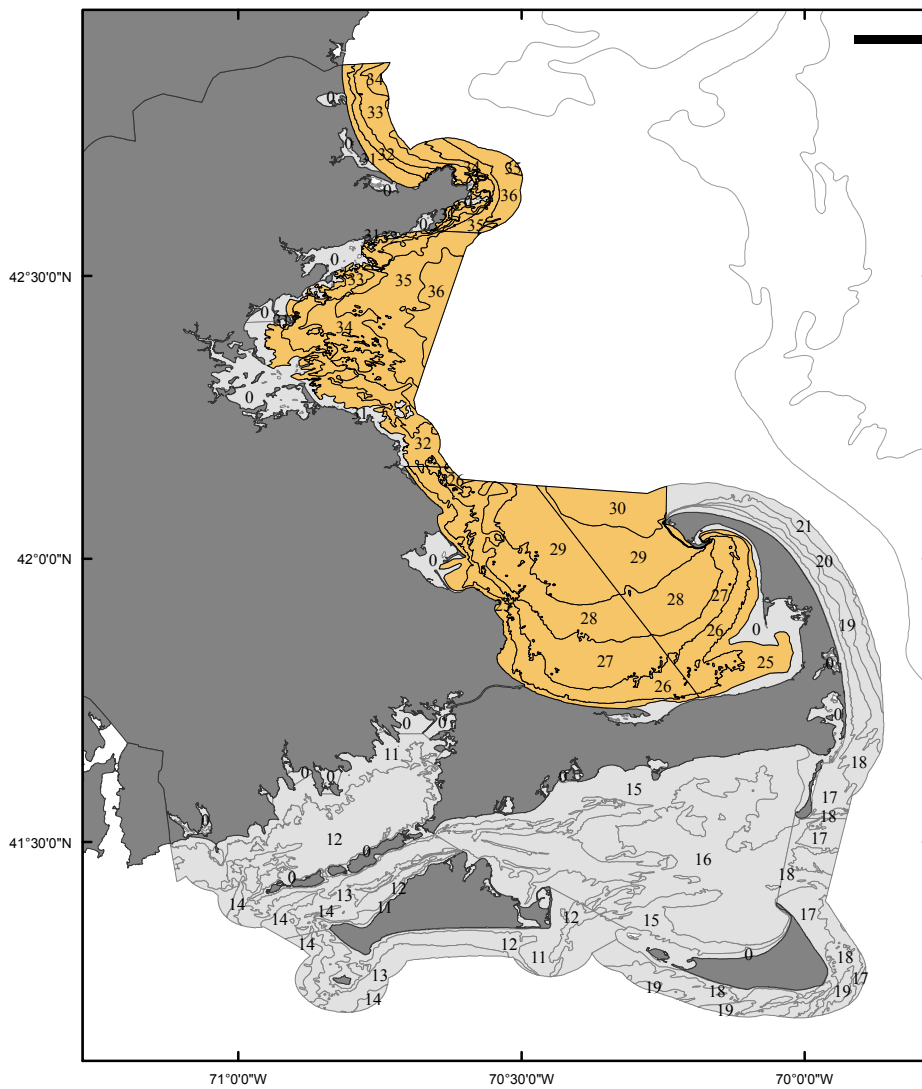

Figure A.108. Map of the Massachusetts Department of Marine Fisheries (MADMF) bottom trawl survey strata included in the Gulf of Maine Atlantic cod stock assessment (shaded orange).

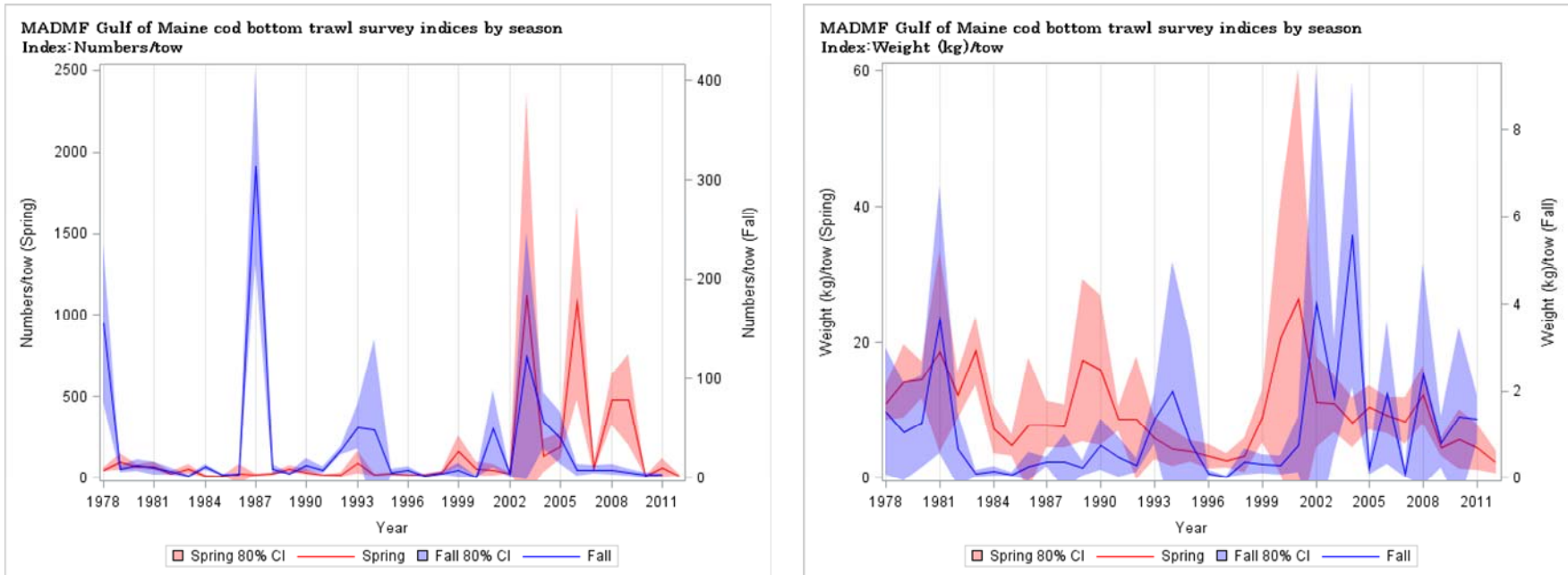

Figure A.109. Massachusetts Department of Marine Fisheries (MADMF) spring bottom trawl survey abundance (top) and biomass (bottom) indices of Gulf of Maine Atlantic cod from 1978 to 2012. **Note, 2012 fall survey data not available at time of this report.*

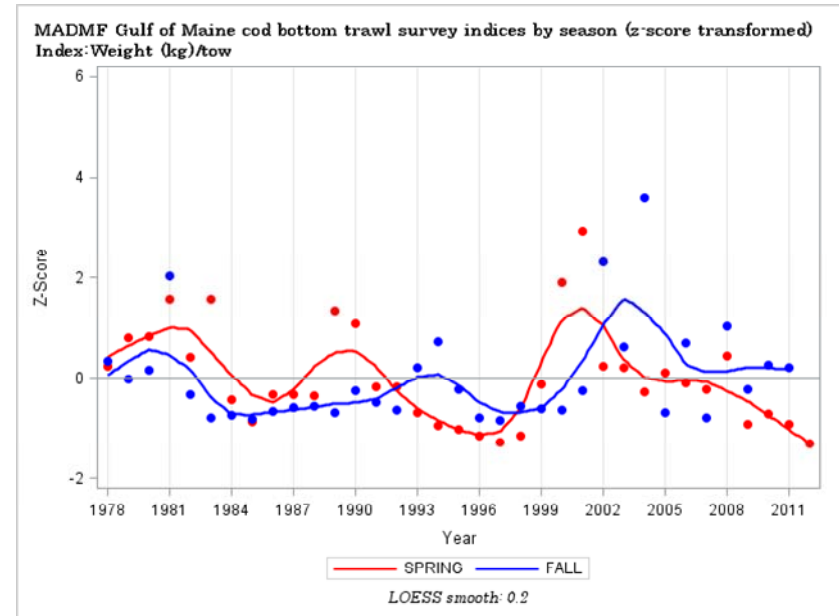
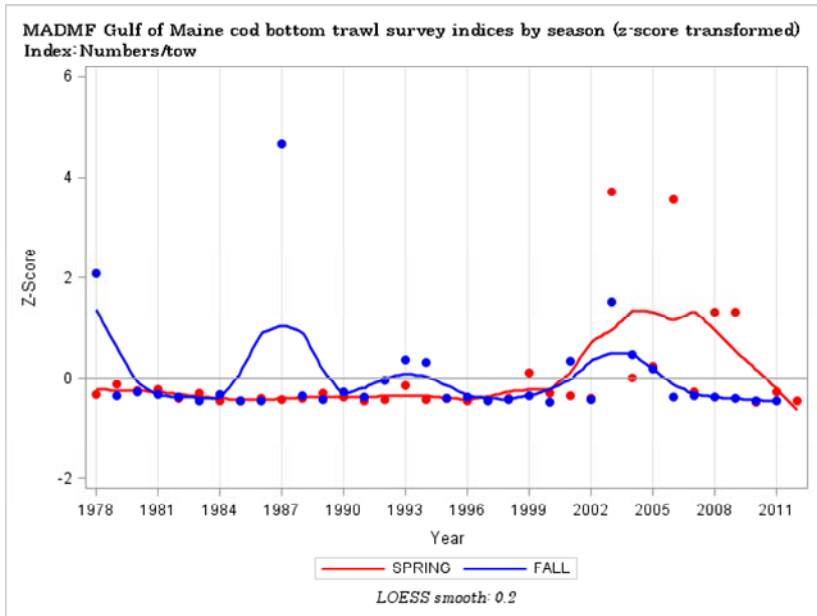

Figure A.110. Massachusetts Department of Marine Fisheries (MADMF) spring bottom trawl survey abundance (top) and biomass (bottom) indices of Gulf of Maine Atlantic cod from 1978 to 2012 expressed as z-scores $([x-\mu]/\sigma)$. *Note, 2012 fall survey data not available at time of this report.

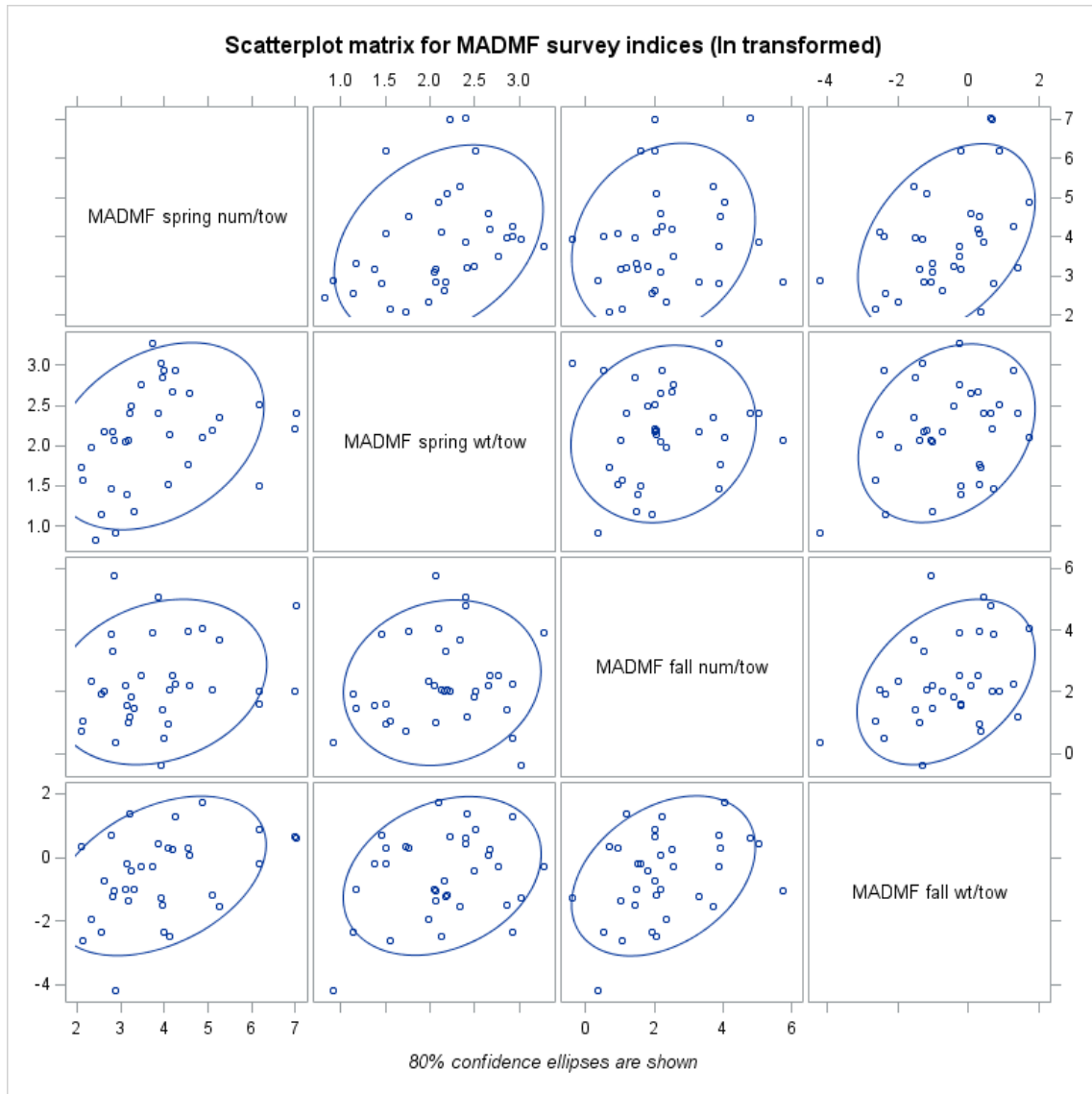

Figure A.111. Scatter plots showing the level of agreement between the Massachusetts Department of Marine Fisheries (MADMF) spring bottom trawl survey Gulf of Maine Atlantic cod indices (log transformed). 80% confidence ellipses are shown.

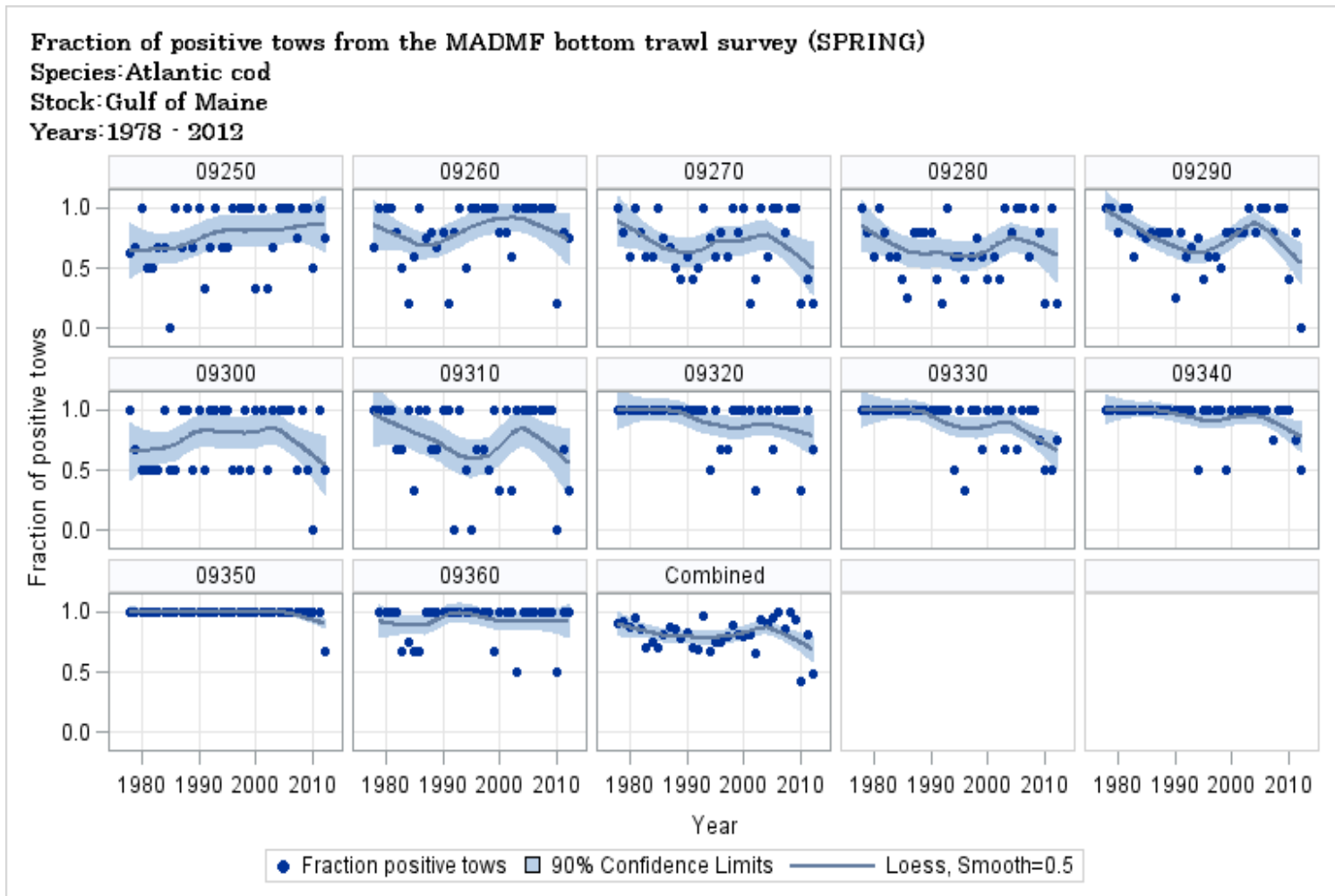

Figure A.112. Fraction of Massachusetts Department of Marine Fisheries (MADMF) spring bottom trawl survey survey tows with positive catches of Gulf of Maine Atlantic cod by strata from 1978-2012.

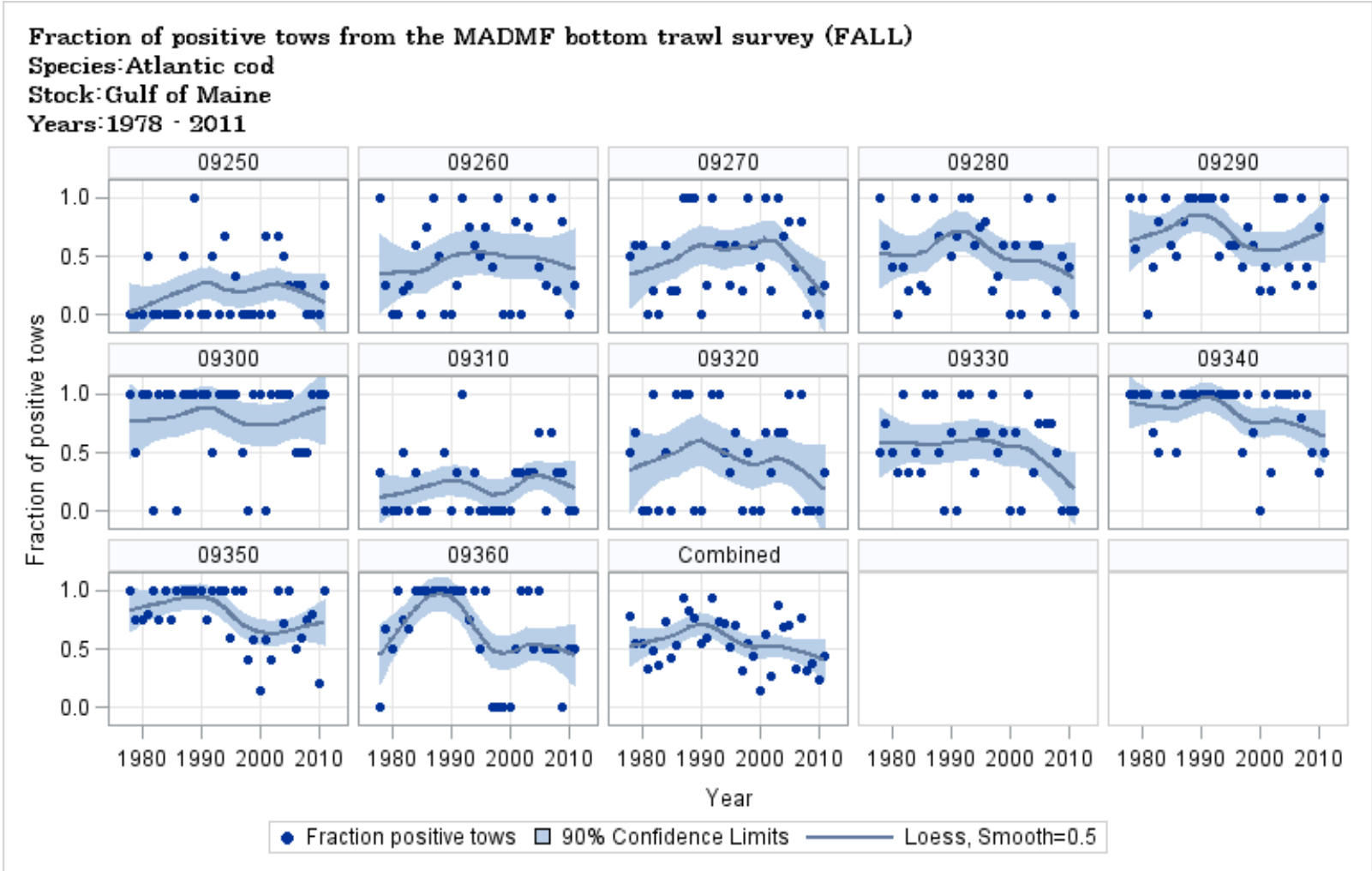

Figure A.113. Fraction of Massachusetts Department of Marine Fisheries (MADMF) fall bottom trawl survey survey tows with positive catches of Gulf of Maine Atlantic cod by strata from 1978-2011.

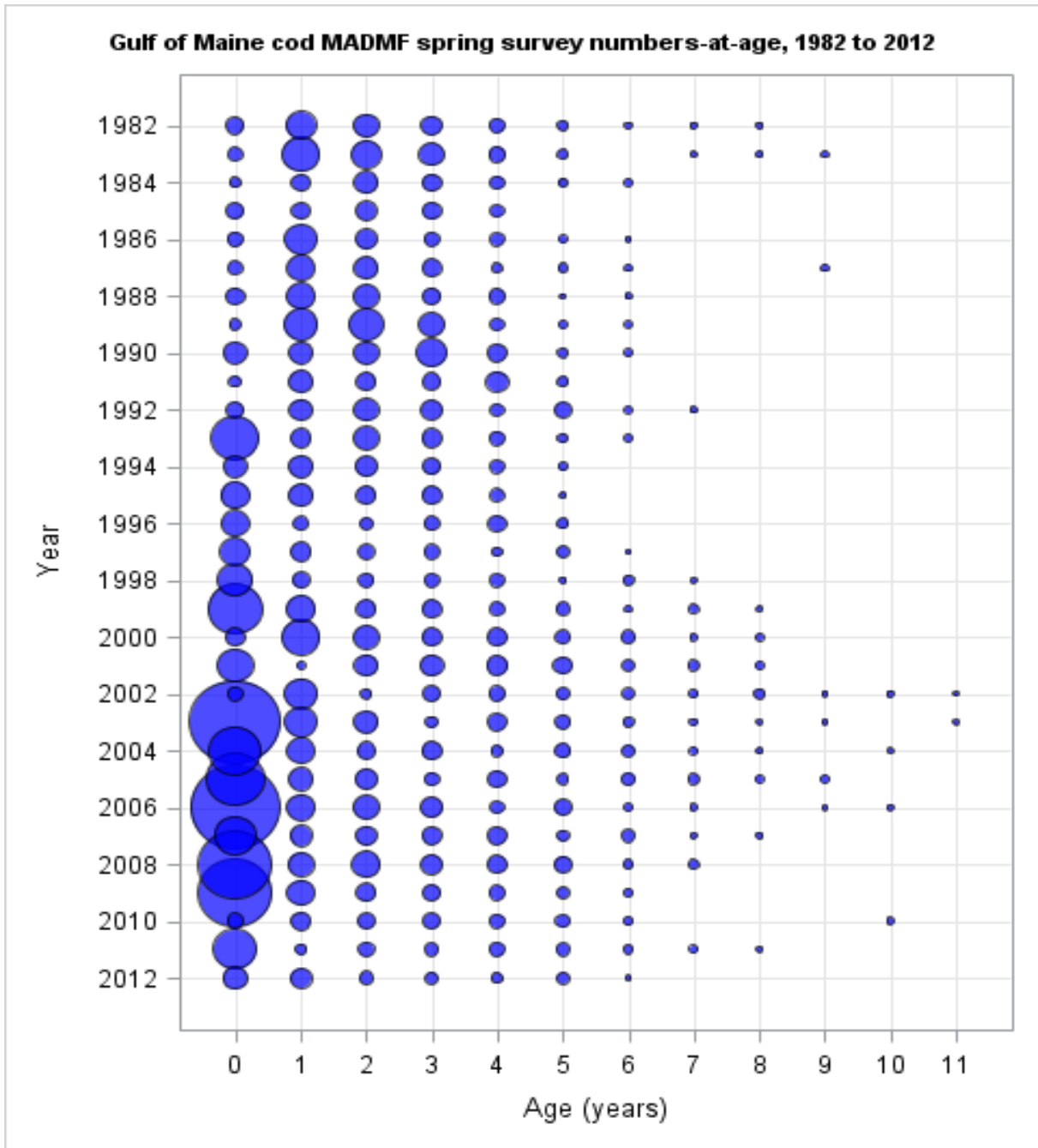

Figure A.114. Gulf of Maine cod numbers-at-age from the Massachusetts Department of Marine Fisheries (MADMF) spring bottom trawl survey, 1982-2012. There was insufficient age information available from the MADMF spring survey prior to 1982. **Note that age 11 is a plus group.*

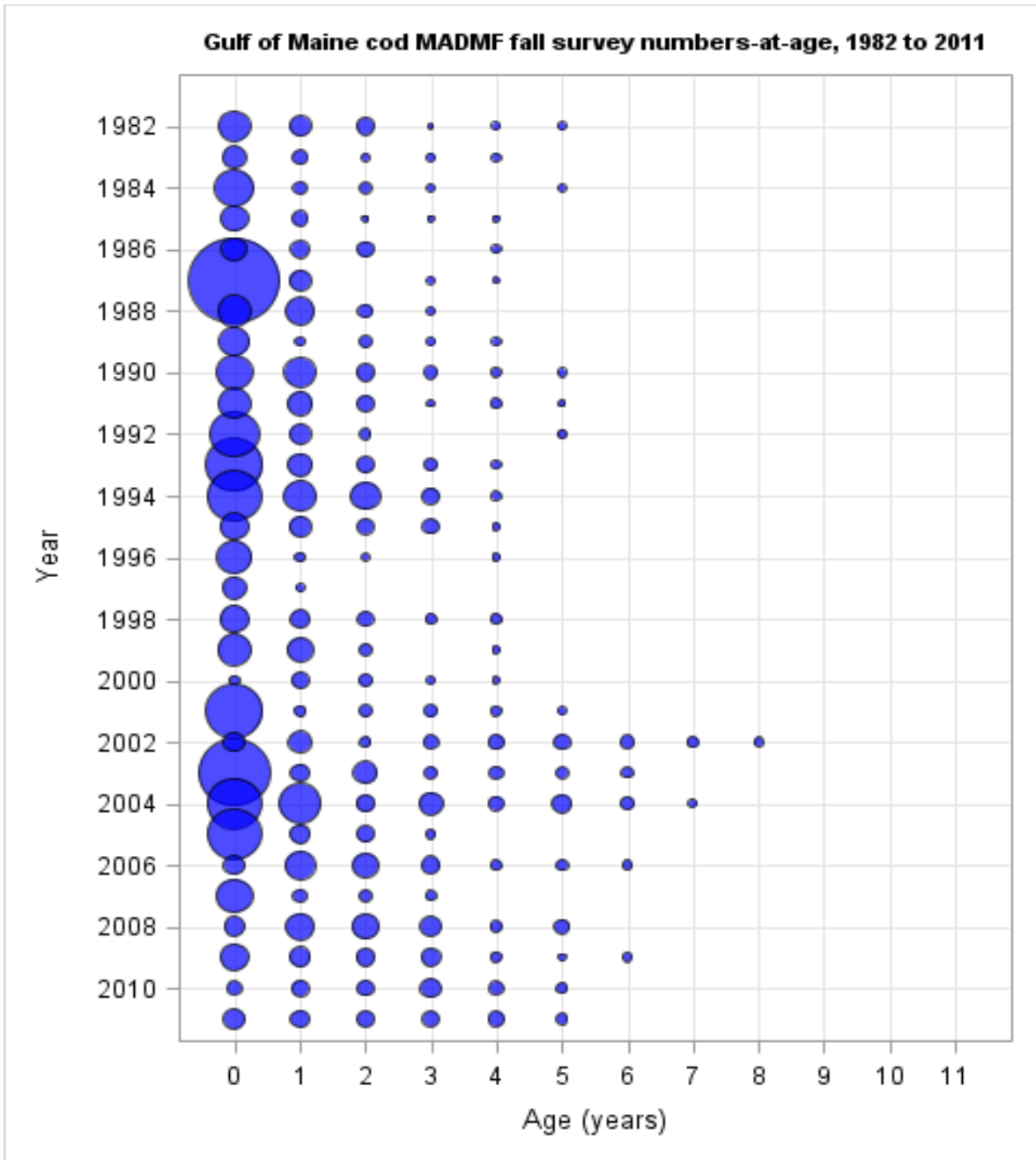

Figure A.115. Gulf of Maine cod numbers-at-age from the Massachusetts Department of Marine Fisheries (MADMF) fall bottom trawl survey, 1982-2011. There was insufficient age information available from the MADMF fall survey prior to 1982. **Note that age 11 is a plus group.*

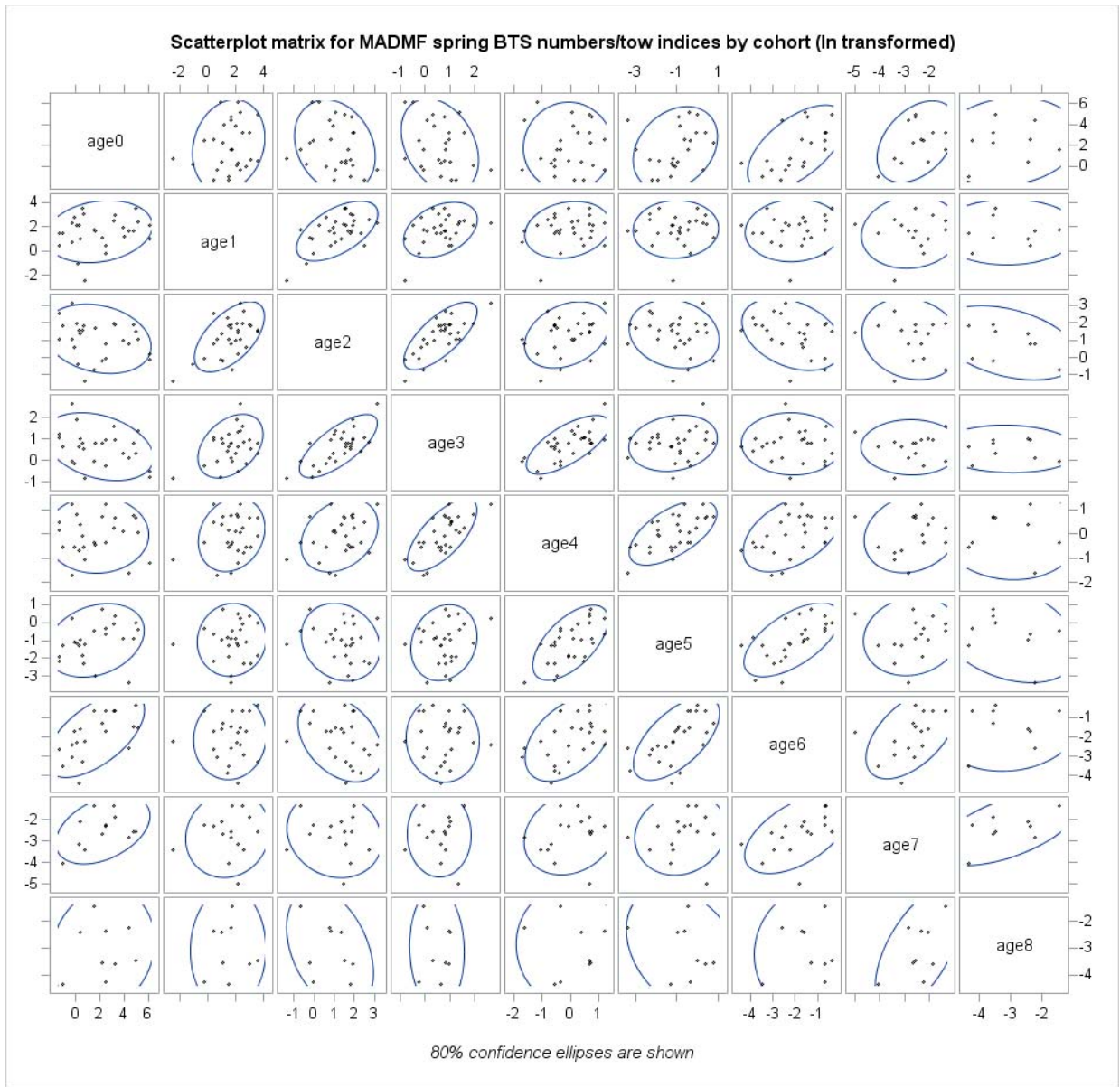

Figure A.116. Scatter plots showing the level of agreement between Massachusetts Department of Marine Fisheries (MADMF) spring bottom trawl Gulf of Maine Atlantic cod survey indices at age (log transformed) on a cohort basis. 80% confidence ellipses are shown.

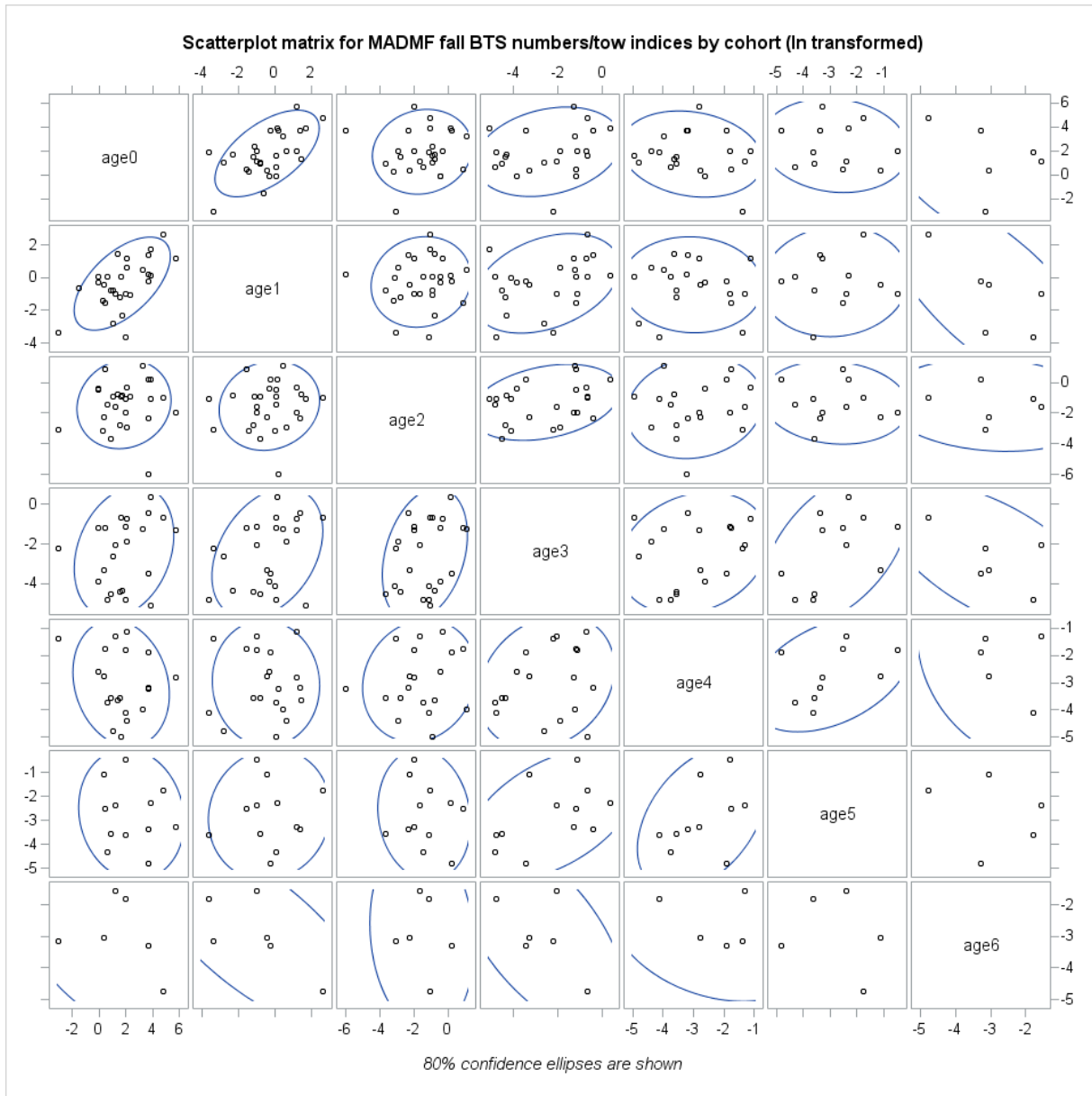

Figure A.117. Scatter plots showing the level of agreement between Massachusetts Department of Marine Fisheries (MADMF) fall bottom trawl Gulf of Maine Atlantic cod survey indices at age (log transformed) on a cohort basis. 80% confidence ellipses are shown.

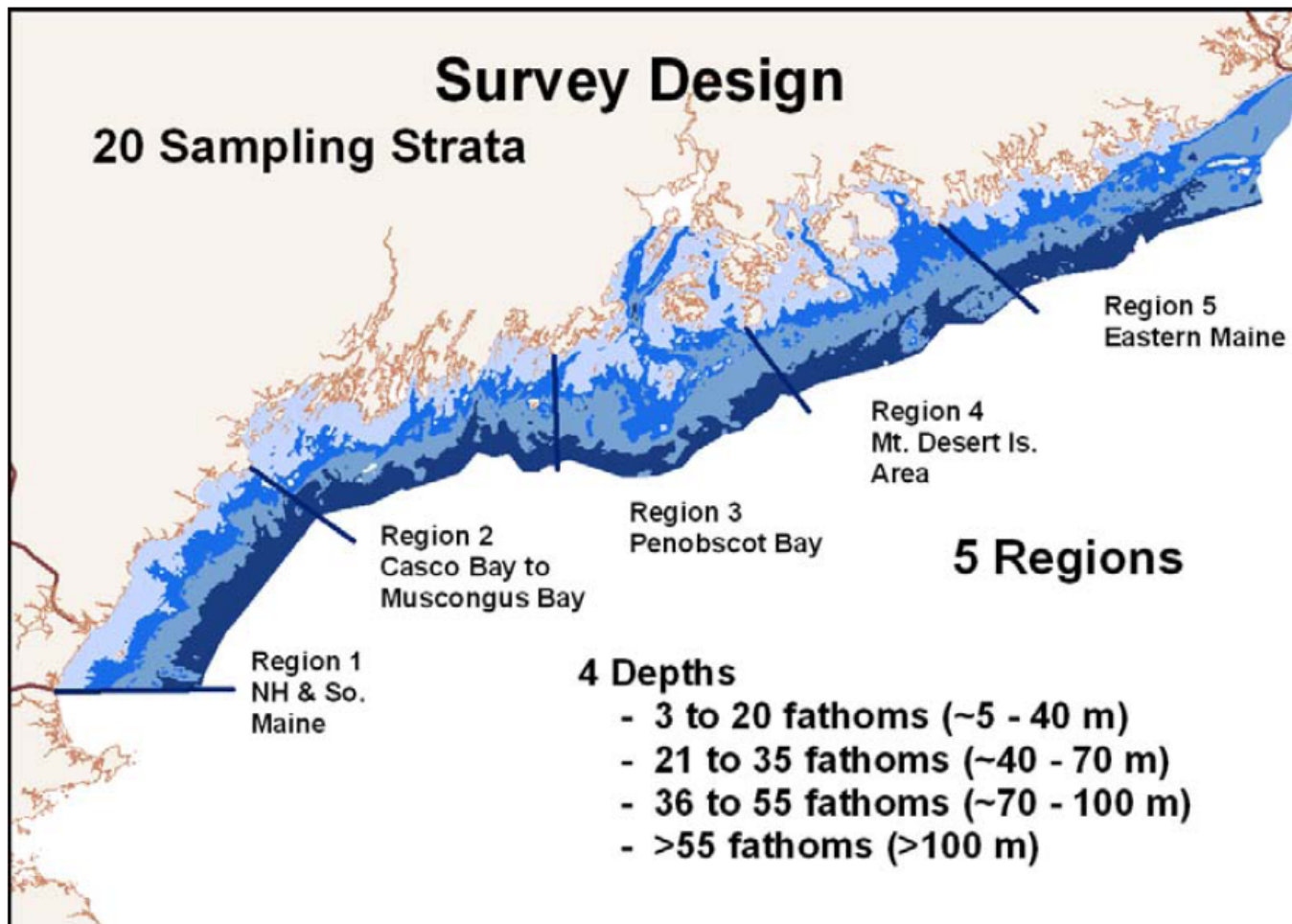

Figure A. 118. Map of the Maine – New Hampshire inshore groundfish trawl survey strata set (map from Sherman et al. 2005).

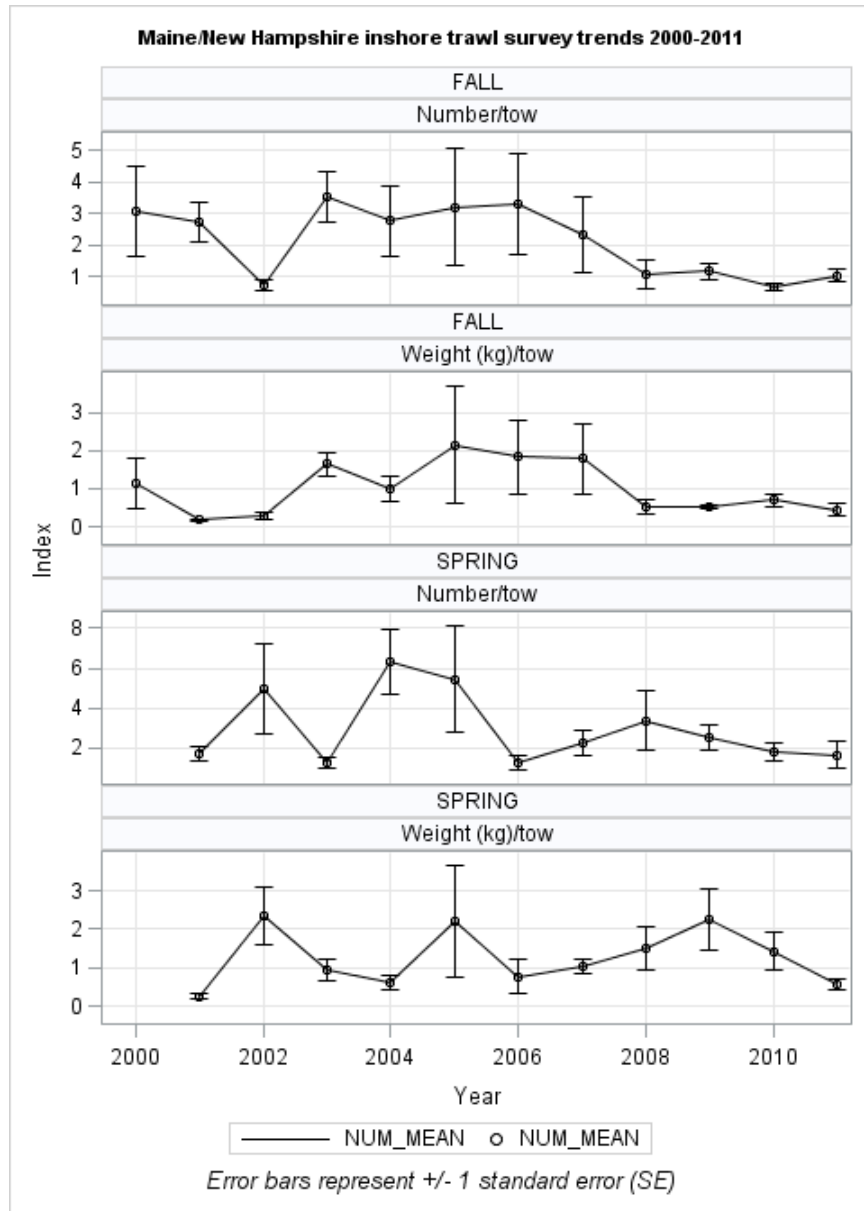

Figure A.119. Maine – New Hampshire inshore groundfish trawl survey spring and fall survey abundance from 1978 to 2011 for Gulf of Maine Atlantic cod. Bars indicate ± 1 standard error (SE). Data provided by S. Sherman (pers. comm.).

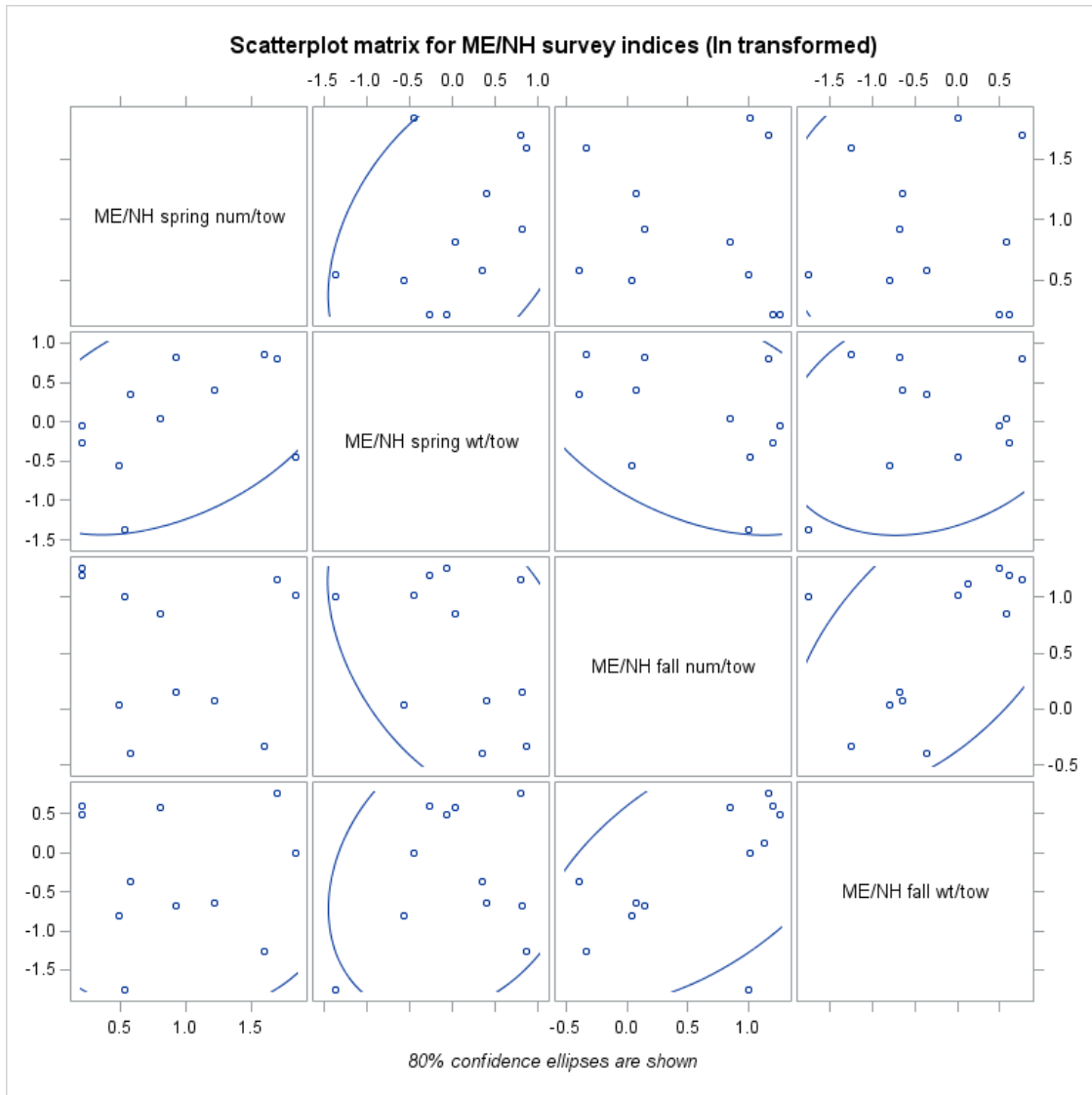

Figure A.120. Scatter plots showing the level of agreement between the Maine – New Hampshire (ME/NH) inshore groundfish trawl survey Gulf of Maine Atlantic cod indices (log transformed). 80% confidence ellipses are shown.

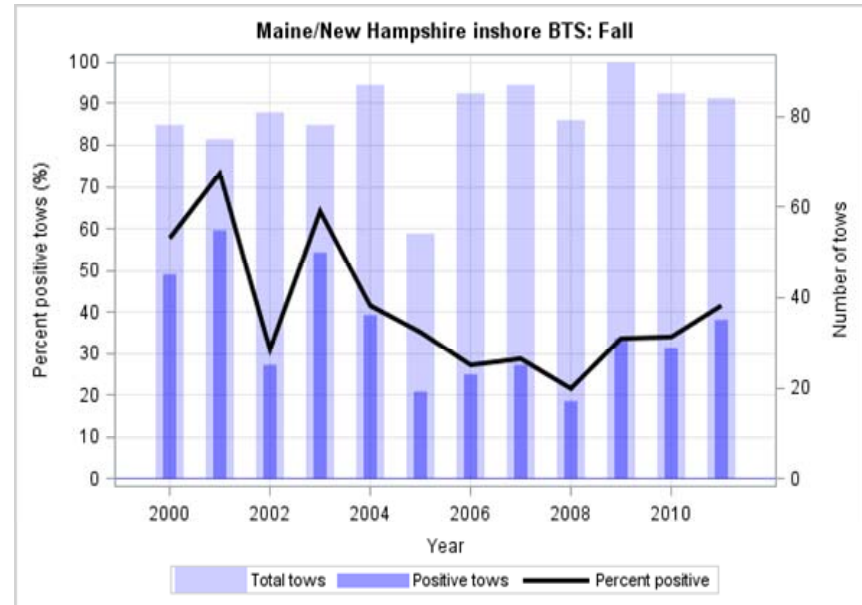
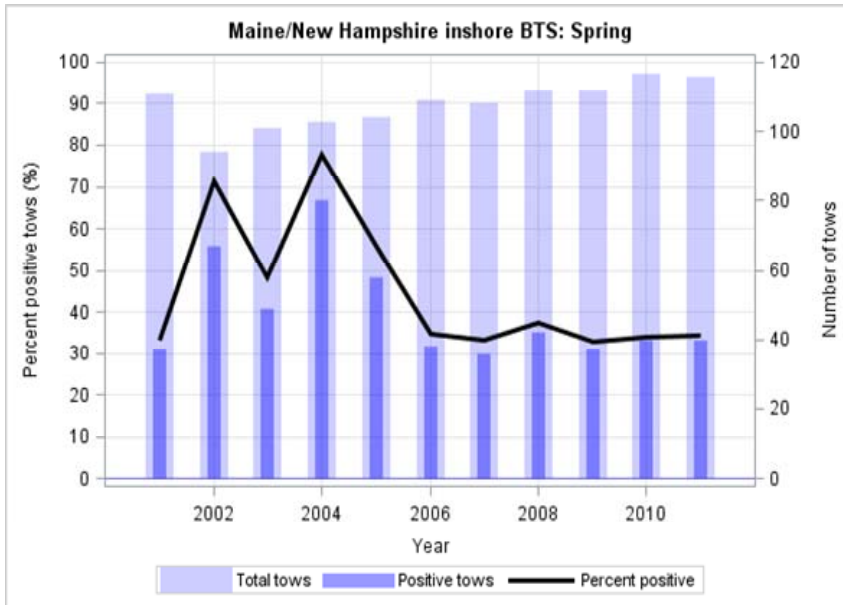

Figure A.121. Fraction of Maine – New Hampshire inshore groundfish trawl survey Tows with positive catches of Gulf of Maine Atlantic cod from 2000-2011.

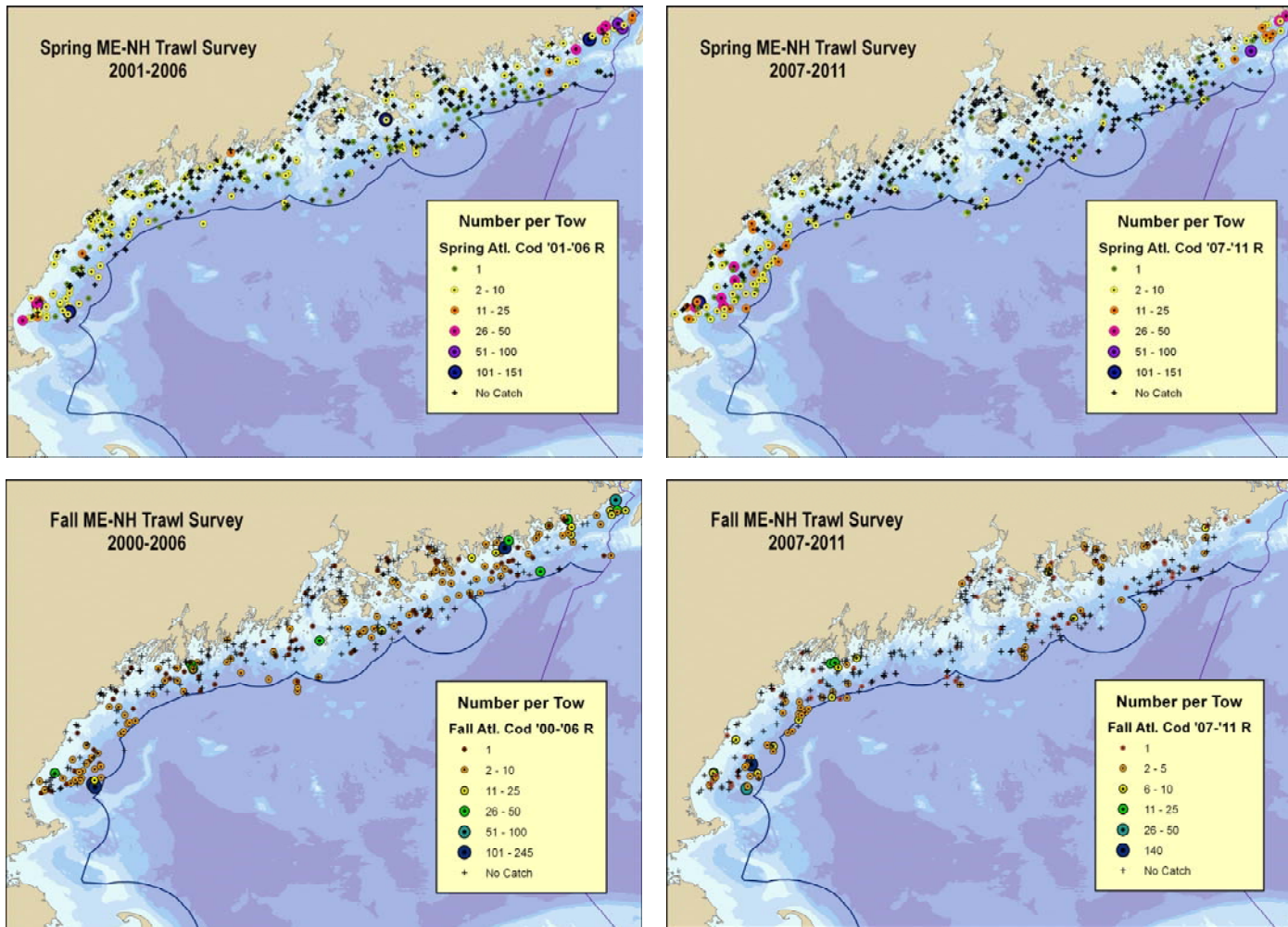

Figure A.122. Spatial distribution of Gulf of Maine Atlantic cod catches (numbers/tow) from the spring (top) and fall (bottom) Maine – New Hampshire inshore groundfish trawl survey from 2001-2006 (top) and 2007-2011 (left). Map provided by S. Sherman (pers. comm.).

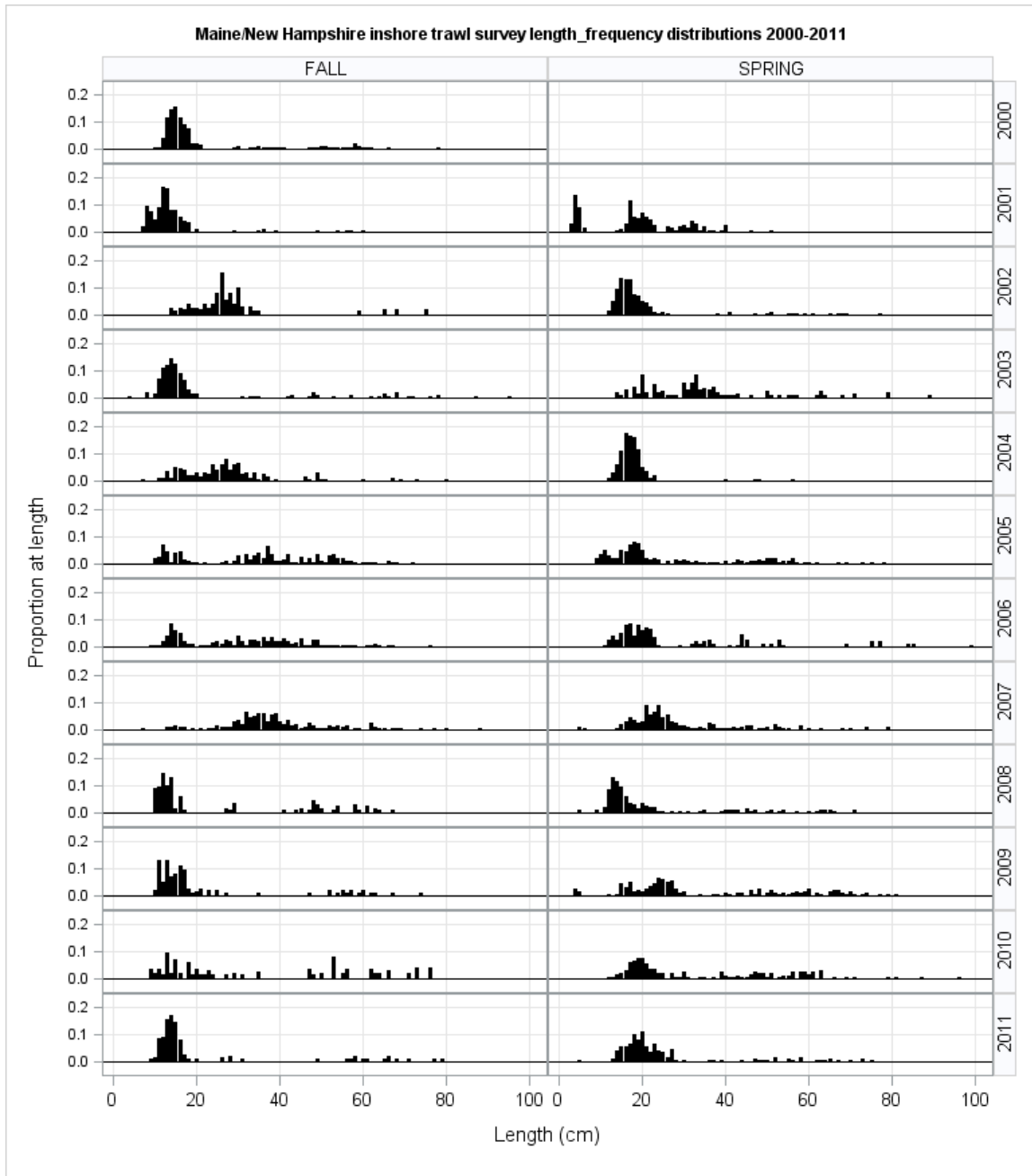

Figure A.123. Length distributions of Gulf of Maine Atlantic cod sampled in the Maine – New Hampshire inshore groundfish trawl spring (top) and fall (bottom) surveys from 2006 to 2009.

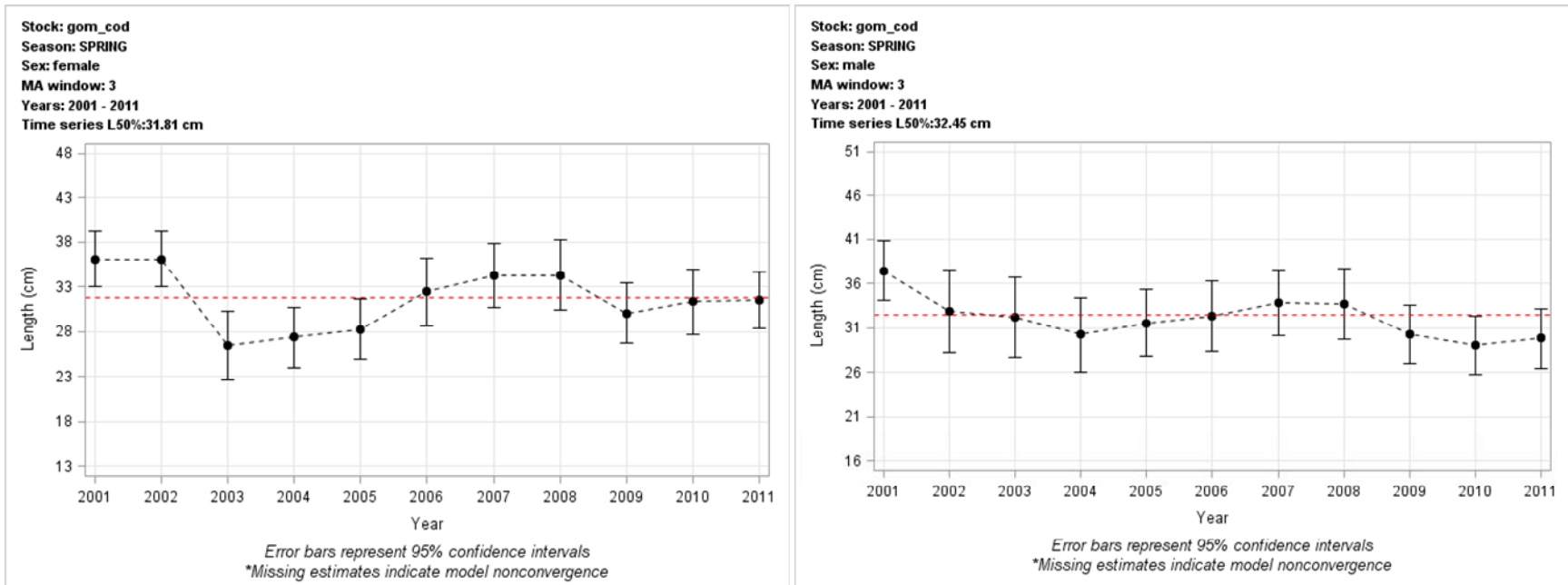

Figure A.124. Annual average length-at-50% maturity (L50) and corresponding 95% confidence intervals for female (left panels) and male (right panels) Gulf of Maine Atlantic cod from 2001 to 2011. Average maturity has been estimated from data collected from the Maine – New Hampshire spring inshore groundfish trawl survey. Years in which maturity ogives could not be estimated are omitted from the plots.

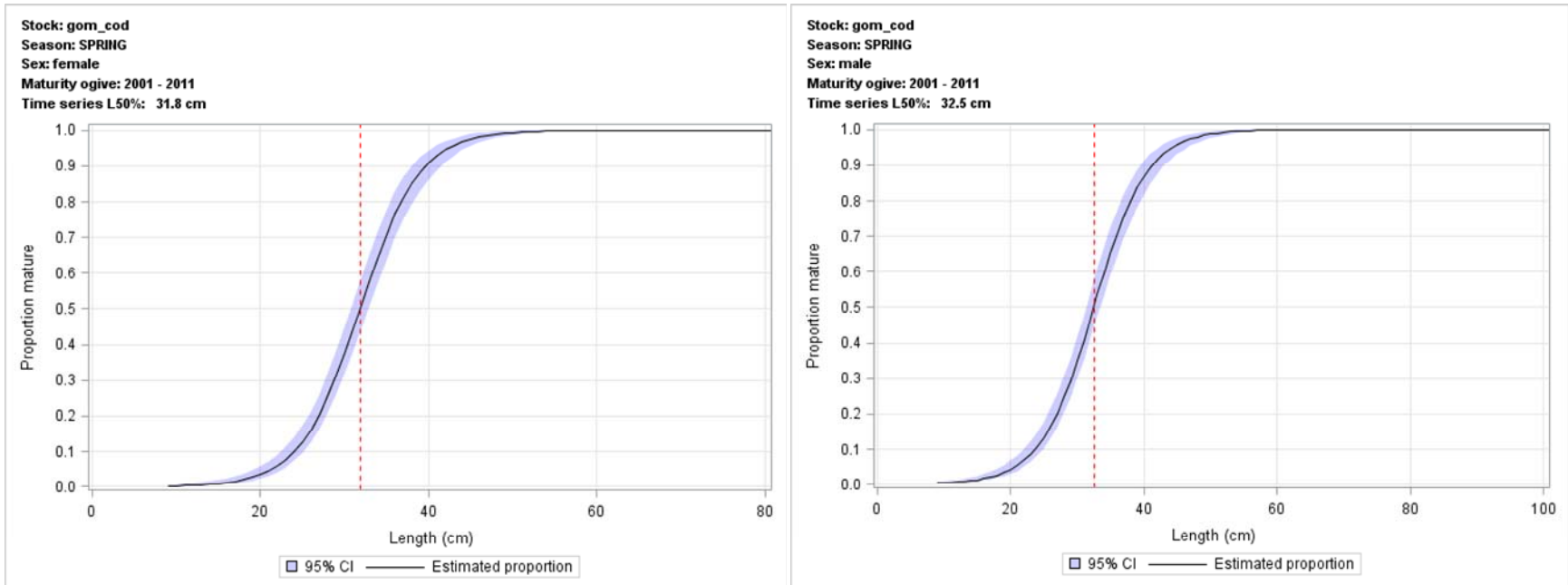

Figure A.125. Annual Length-based maturity ogives for female (left) and male (right) Gulf of Maine Atlantic cod based on time series averages of maturity and length information collected from the Maine – New Hampshire spring inshore groundfish trawl survey between 2001 and 2011. The dashed red line indicates the length at 50% maturity.

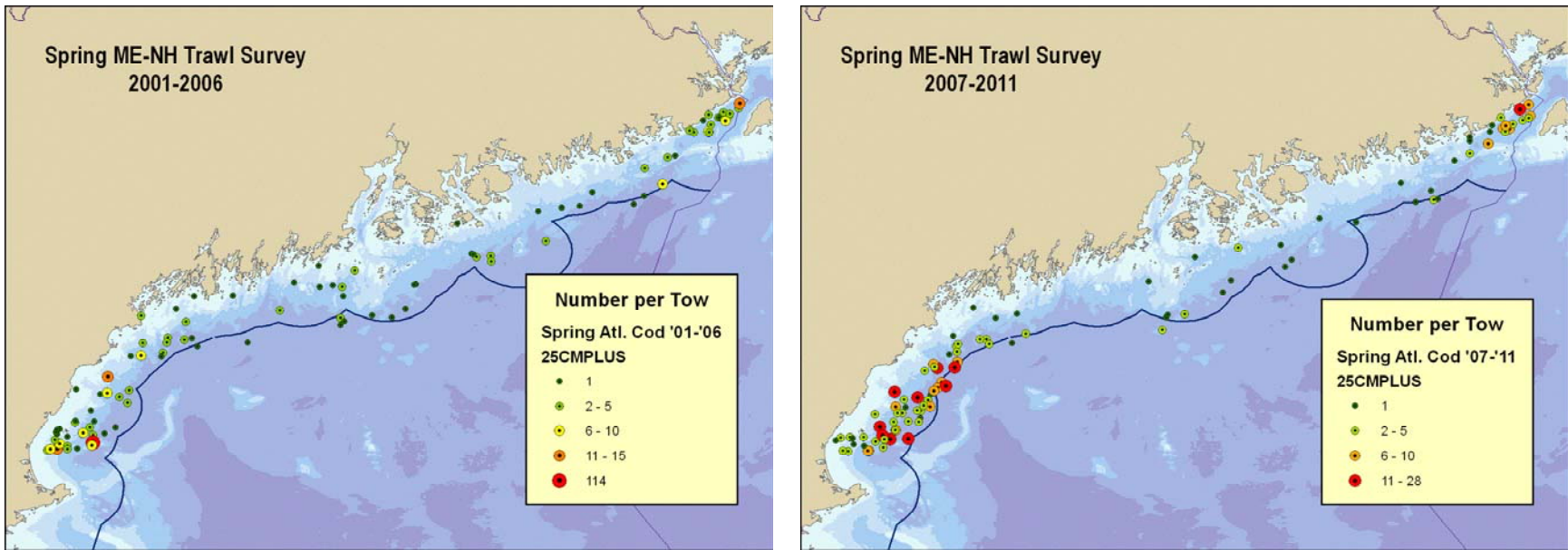

Figure A.126. Distribution of fish ≥ 25 cm from the Maine – New Hampshire spring inshore groundfish trawl survey from 2001-2006 (left) and 2007-2011 (right).

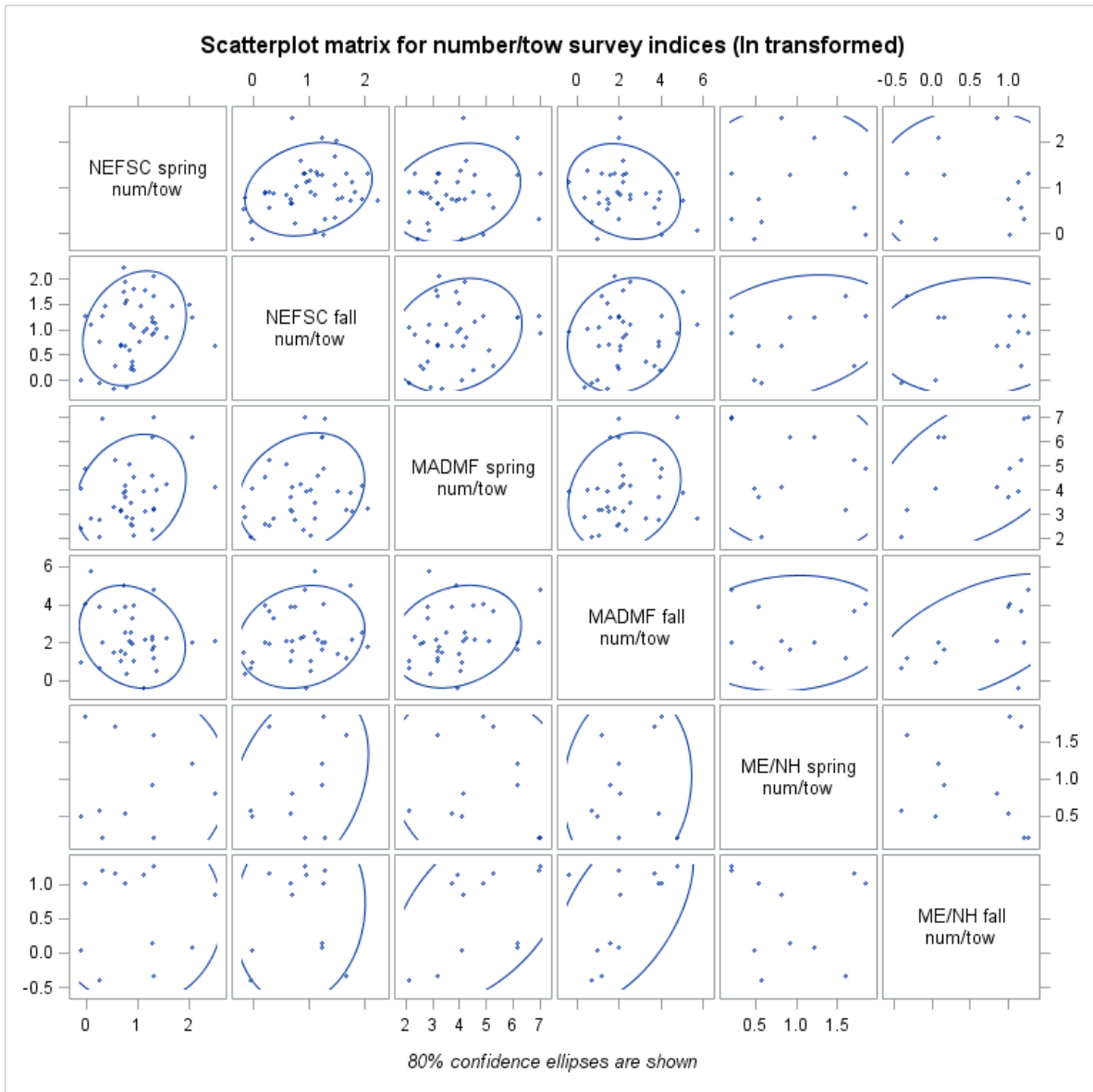

Figure A.127. Scatter plots showing the level of agreement between the Northeast Fisheries Science Center (NEFSC), Massachusetts Department of Marine Fisheries (MADMF) and the Maine – New Hampshire (ME/NH) inshore groundfish trawl survey Gulf of Maine Atlantic cod abundance (numbers/tow) indices (log transformed). 80% confidence ellipses are shown.

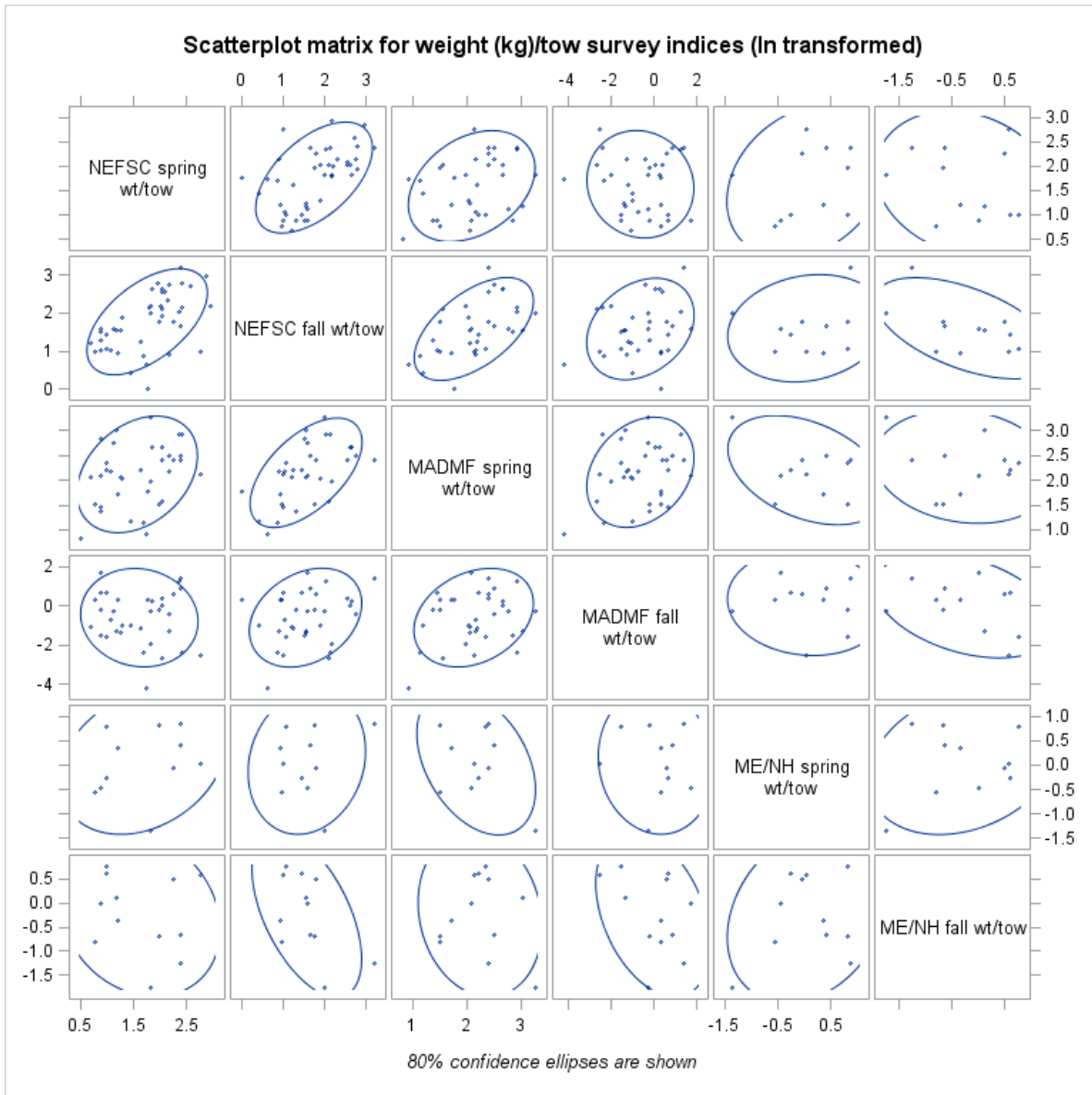

Figure A.128. Scatter plots showing the level of agreement between the Northeast Fisheries Science Center (NEFSC), Massachusetts Department of Marine Fisheries (MADMF) and the Maine – New Hampshire (ME/NH) inshore groundfish trawl survey Gulf of Maine Atlantic cod biomass (weight/tow) indices (log transformed). 80% confidence ellipses are shown.

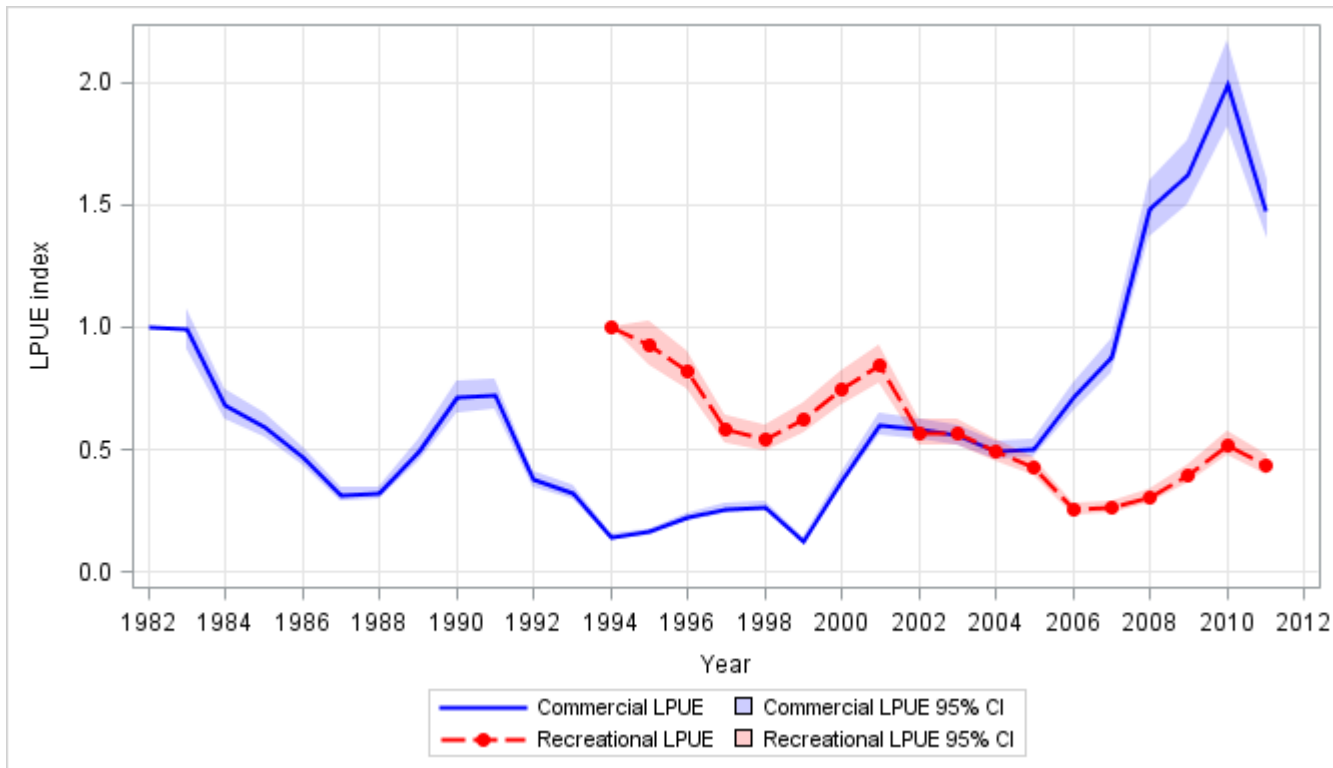

Figure A.129. Commercial otter trawl and recreational landings per unit effort (LPUE) indices for Gulf of Maine Atlantic cod. The development of the commercial otter trawl LPUE index is described in Palmer (2012b). The development of the recreational LPUE index is described in Wood (2012).

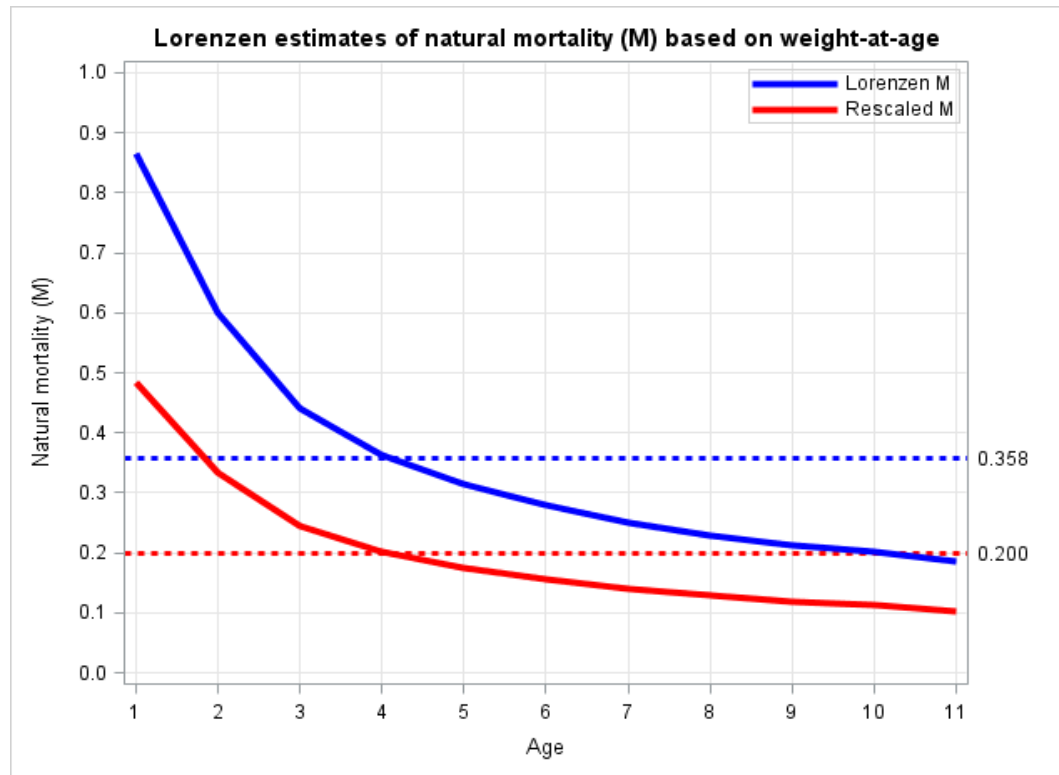

Figure A.130. Example of Lorenzen (1996) based estimates of natural mortality (M) at age based on time series average of stock weights at age. The blue line indicates the unadjusted Lorenzen estimate of natural mortality. The red line has been rescaled based on a constant M assumption of 0.2.

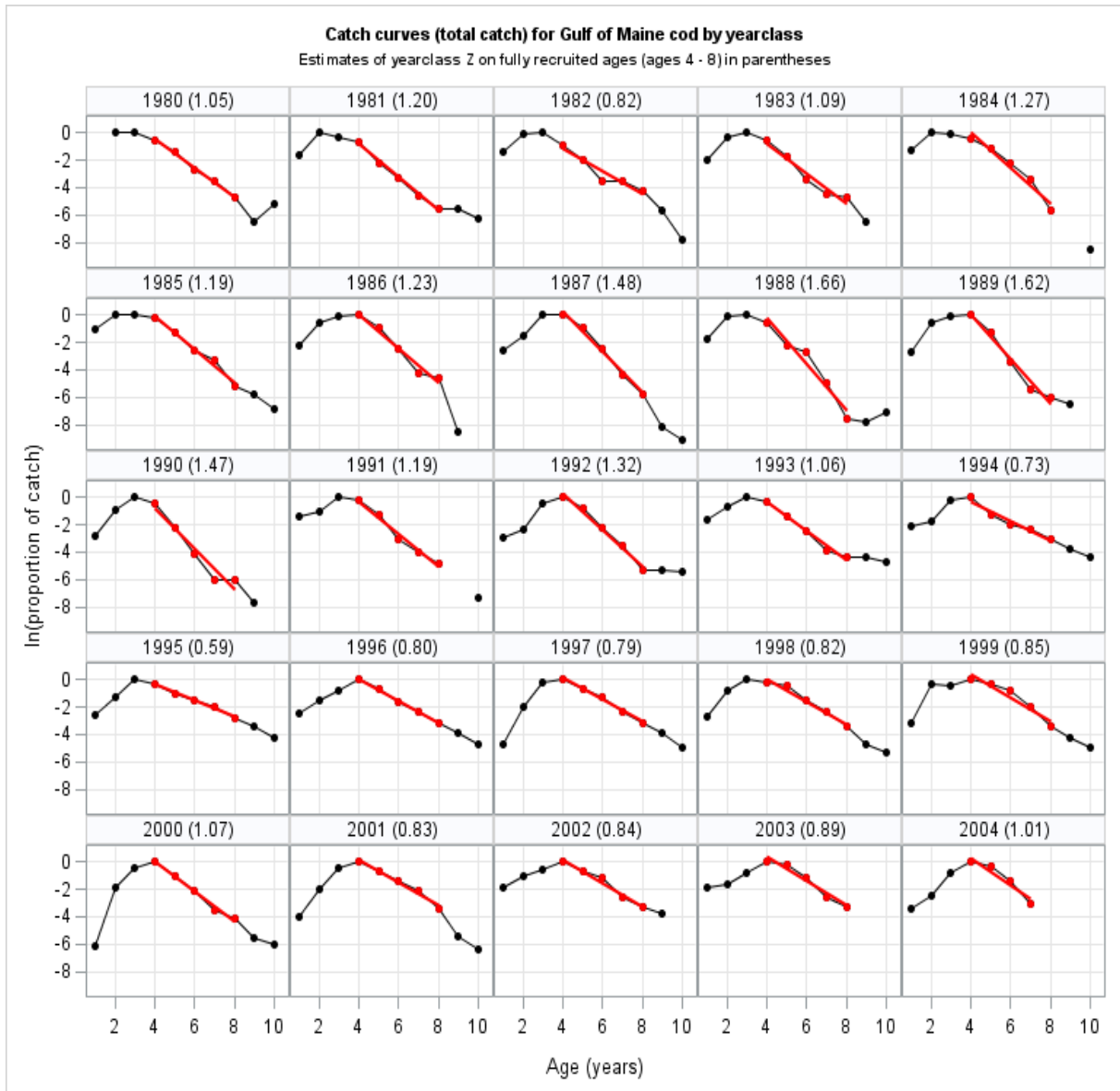

Figure A.131. Gulf of Maine Atlantic cod year class curves computed on ages 4-8 (red circles) log-transformed catch (commercial and recreational landings and discards). The corresponding slope of each regression line is shown next to the year class label above each plot.

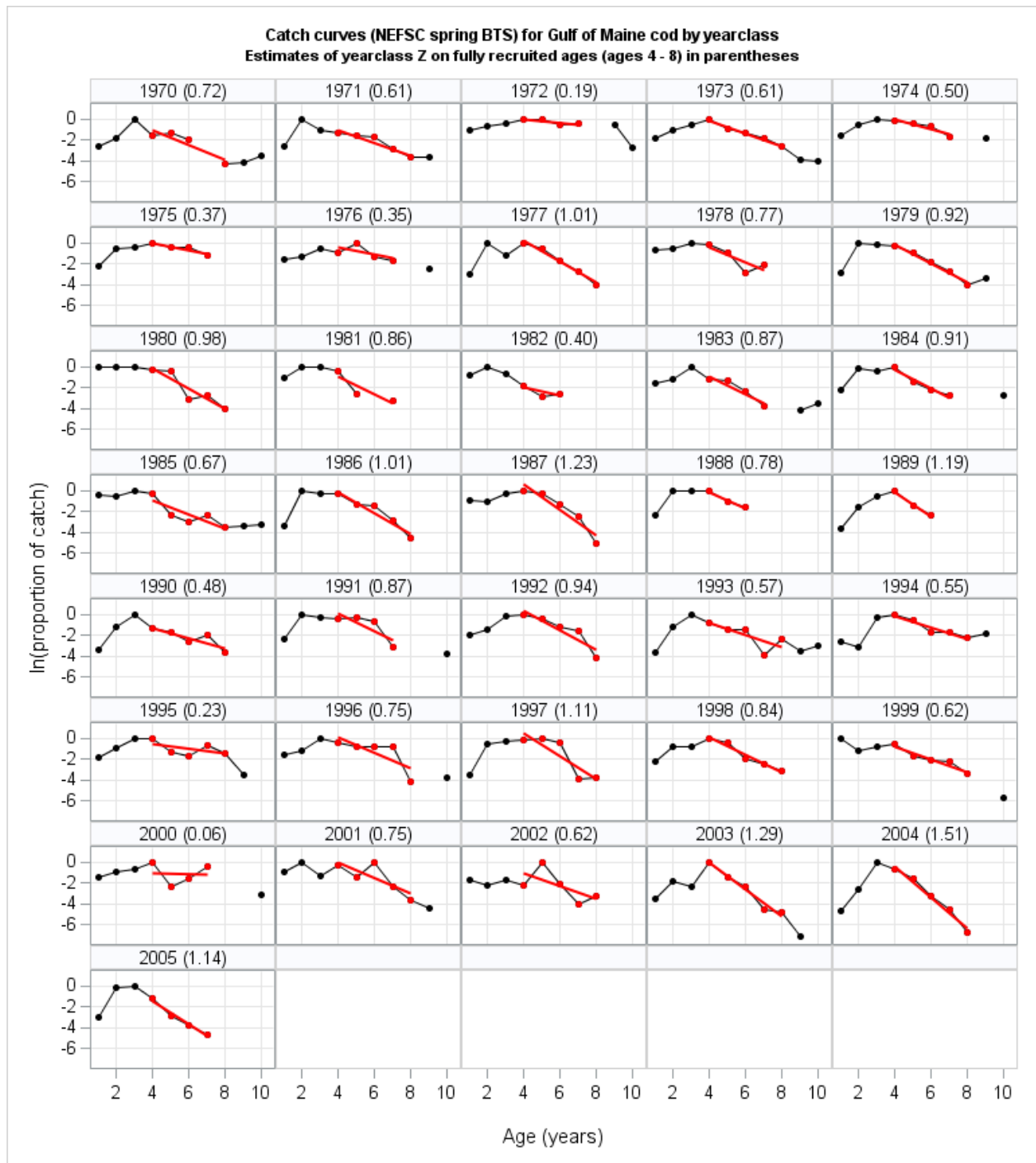

Figure A.132. Gulf of Maine Atlantic cod year class curves computed on ages 4-8 (red circles) log-transformed Northeast Fisheries Science Center (NEFSC) spring bottom trawl survey abundance (numbers/tow) indices. The corresponding slope of each regression line is shown next to the year class label above each plot.

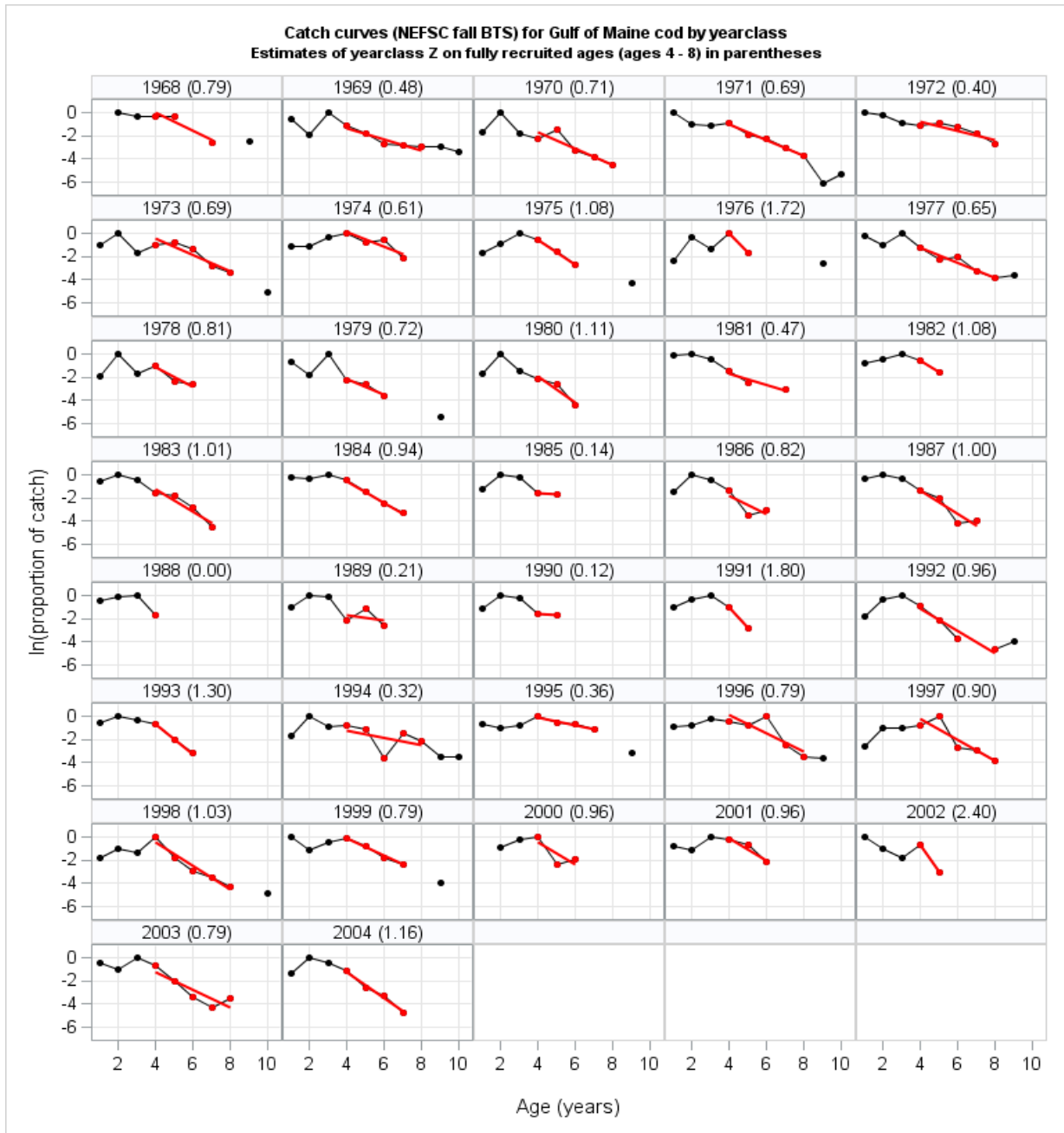

Figure A.133. Gulf of Maine Atlantic cod year class curves computed on ages 4-8 (red circles) log-transformed Northeast Fisheries Science Center (NEFSC) fall bottom trawl survey abundance (numbers/tow) indices. The corresponding slope of each regression line is shown next to the year class label above each plot.

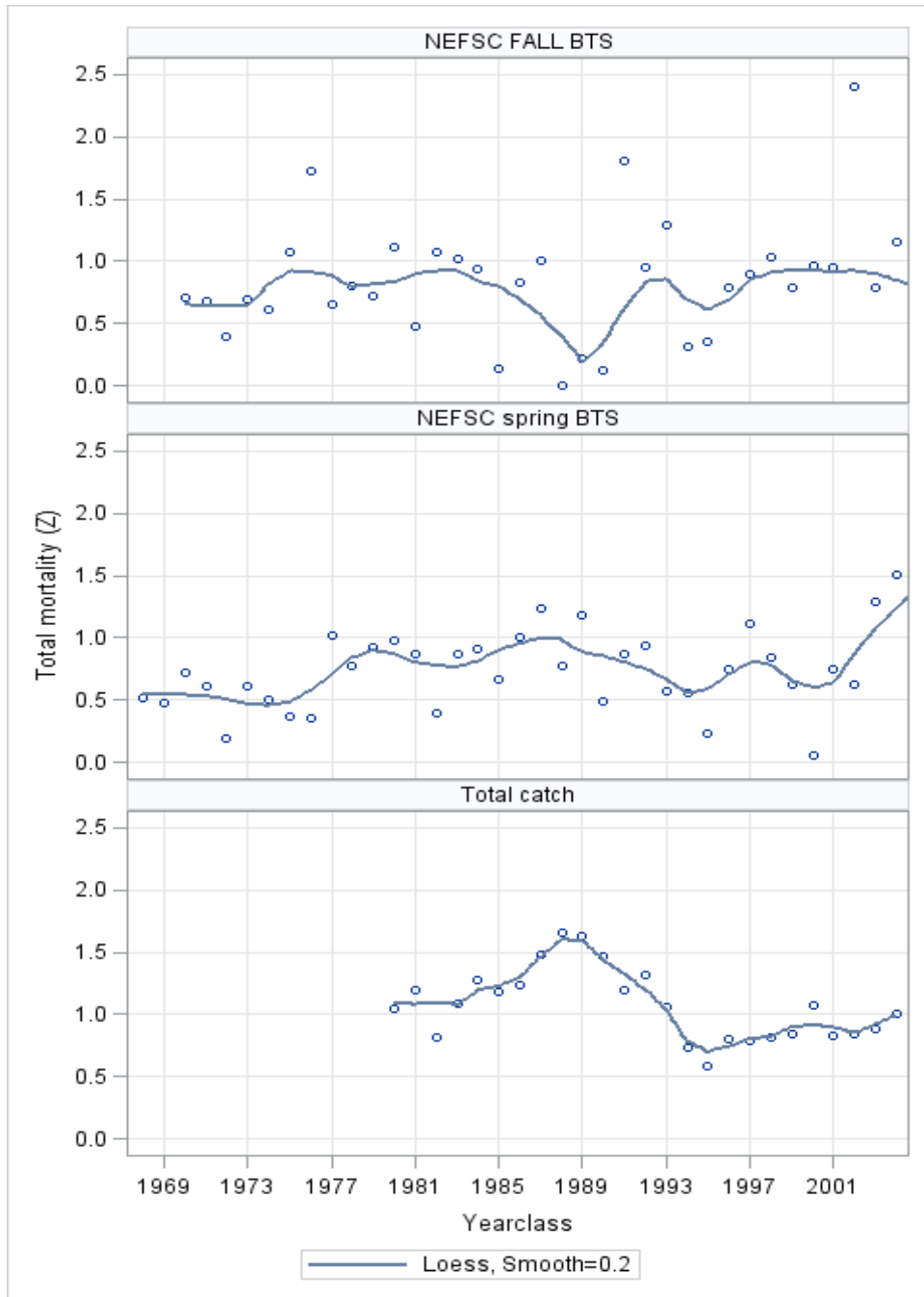

Figure A.134. Plots of the annual estimates of Gulf of Maine Atlantic cod total mortality (Z) as estimated from the year class curve analyses for total catch and Northeast Fisheries Science Center (NEFSC) spring and fall bottom trawl surveys.

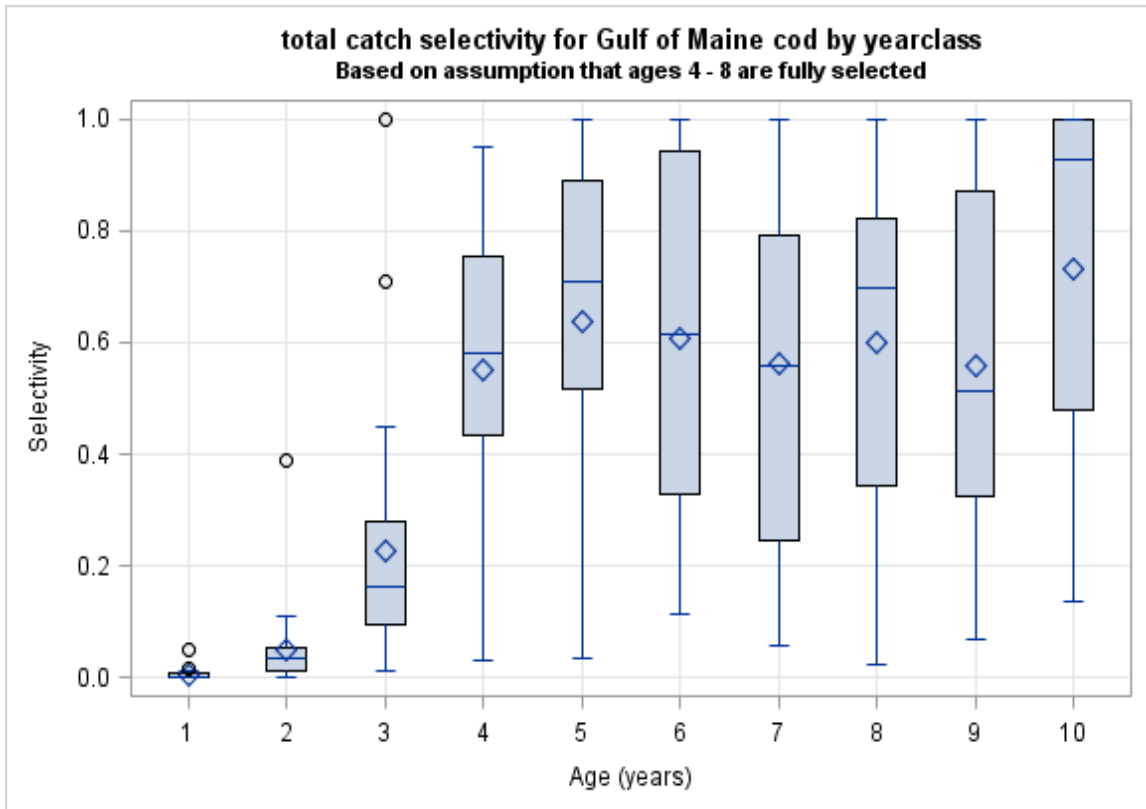

Figure A.135. Box plot distribution of the residuals fits to the Gulf of Maine Atlantic cod year class linear regression relationship by age from the total catch year class curve analysis.

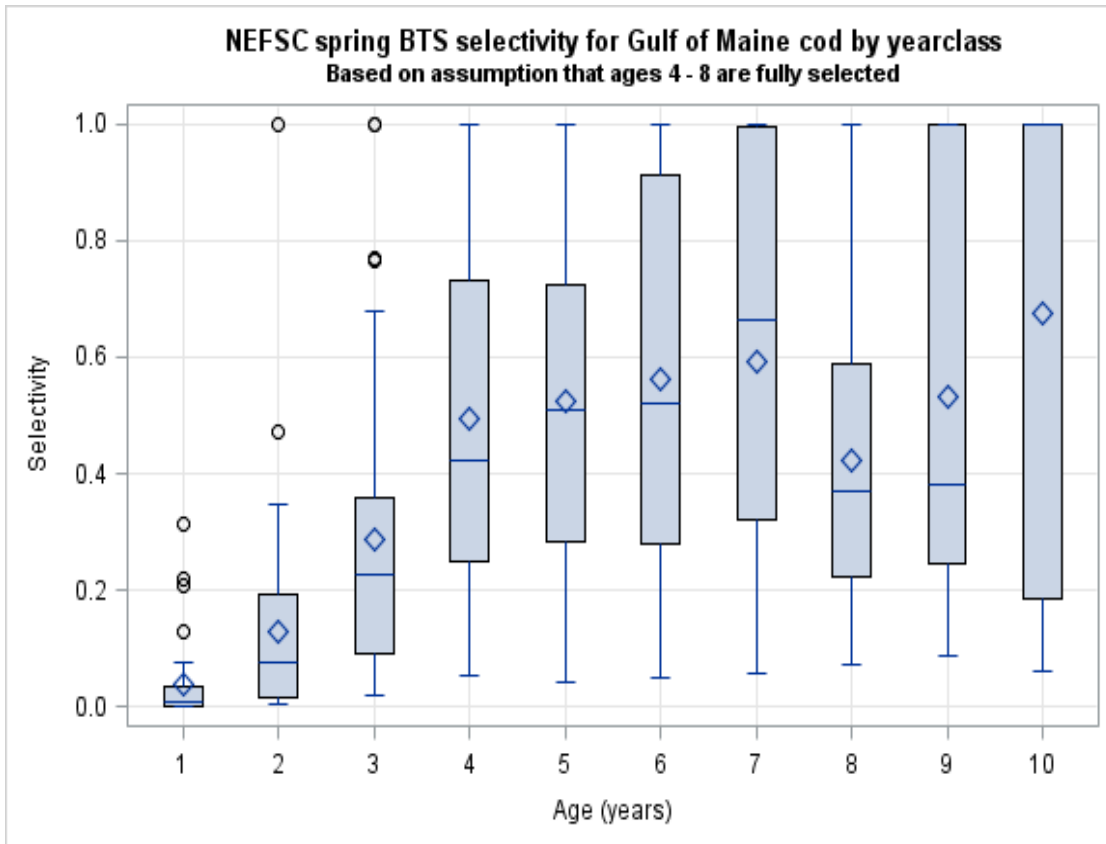

Figure A.136. Box plot distribution of the residuals fits to the Gulf of Maine Atlantic cod year class linear regression relationship by age from the Northeast Fisheries Science Center (NEFSC) spring bottom trawl survey year class curve analysis.

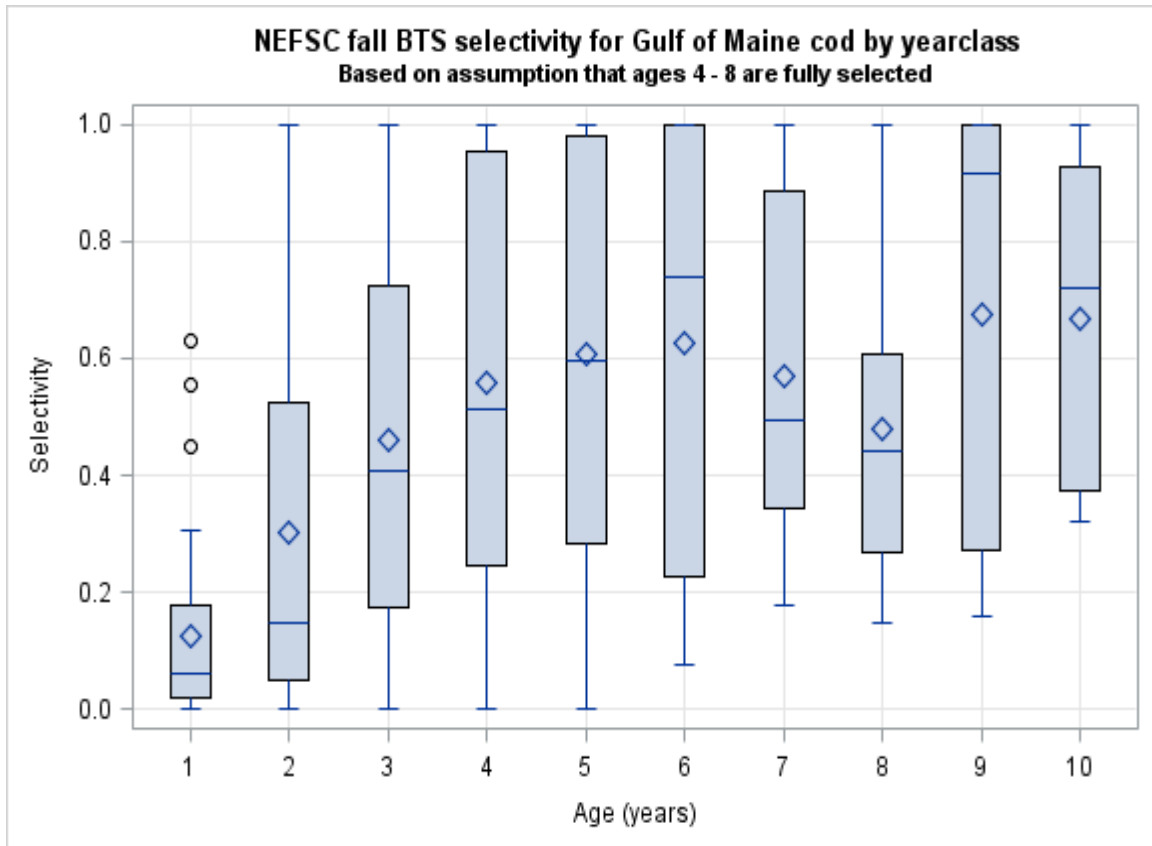

Figure A.137. Box plot distribution of the residuals fits to the Gulf of Maine Atlantic cod year class linear regression relationship by age from the Northeast Fisheries Science Center (NEFSC) fall bottom trawl survey year class curve analysis.

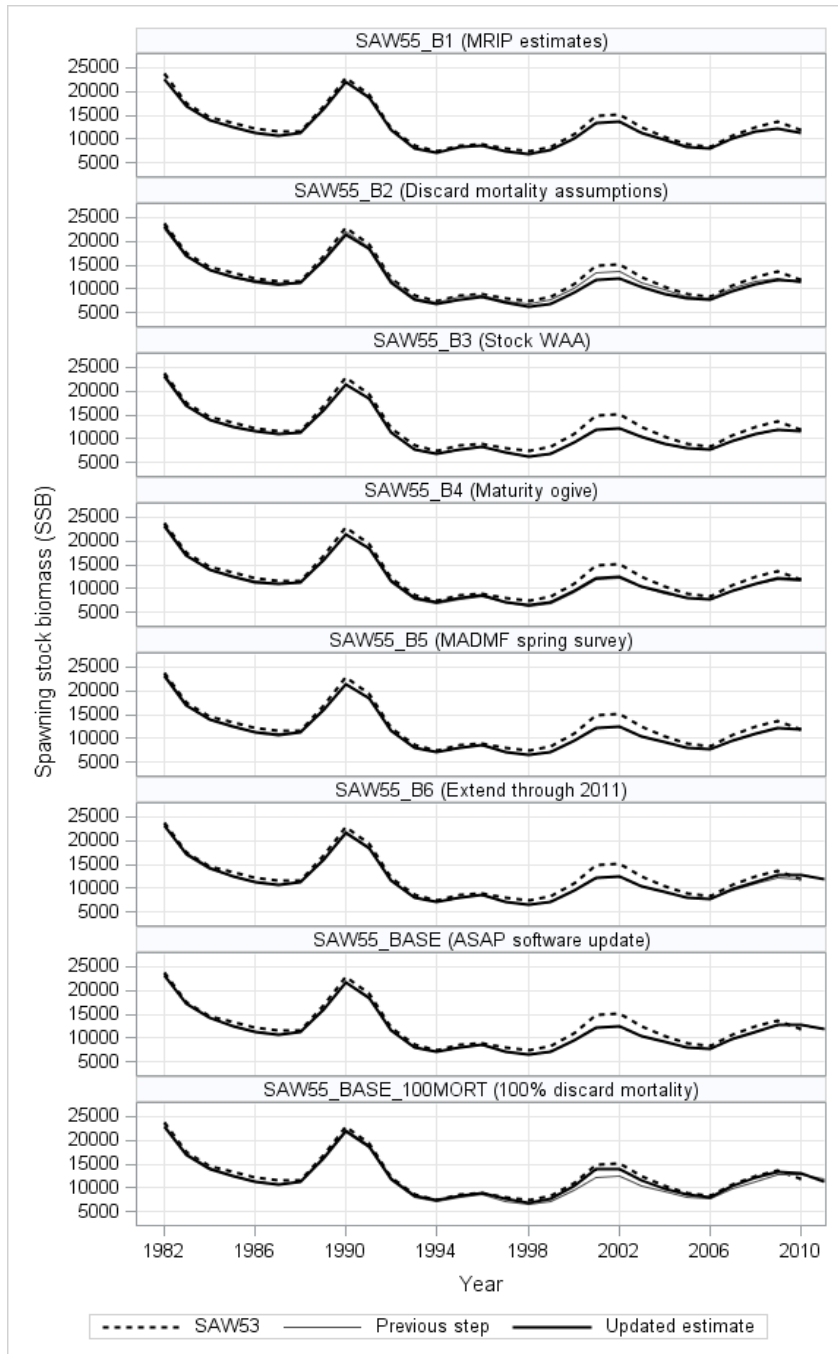

Figure A.138. Summary of the impacts on the time series of spawning stock biomass resulting from the update of the SAW 53 Gulf of Maine cod ASAP model with new data. In each plot, the SAWQ 53 model results are shown by a dashed line with the model results based on the updated data input shown by a solid black line. The solid grey line indicates the model results from the previous step such that the impacts can be understood not only compared to the SAW 53 model, but also to the previous step.

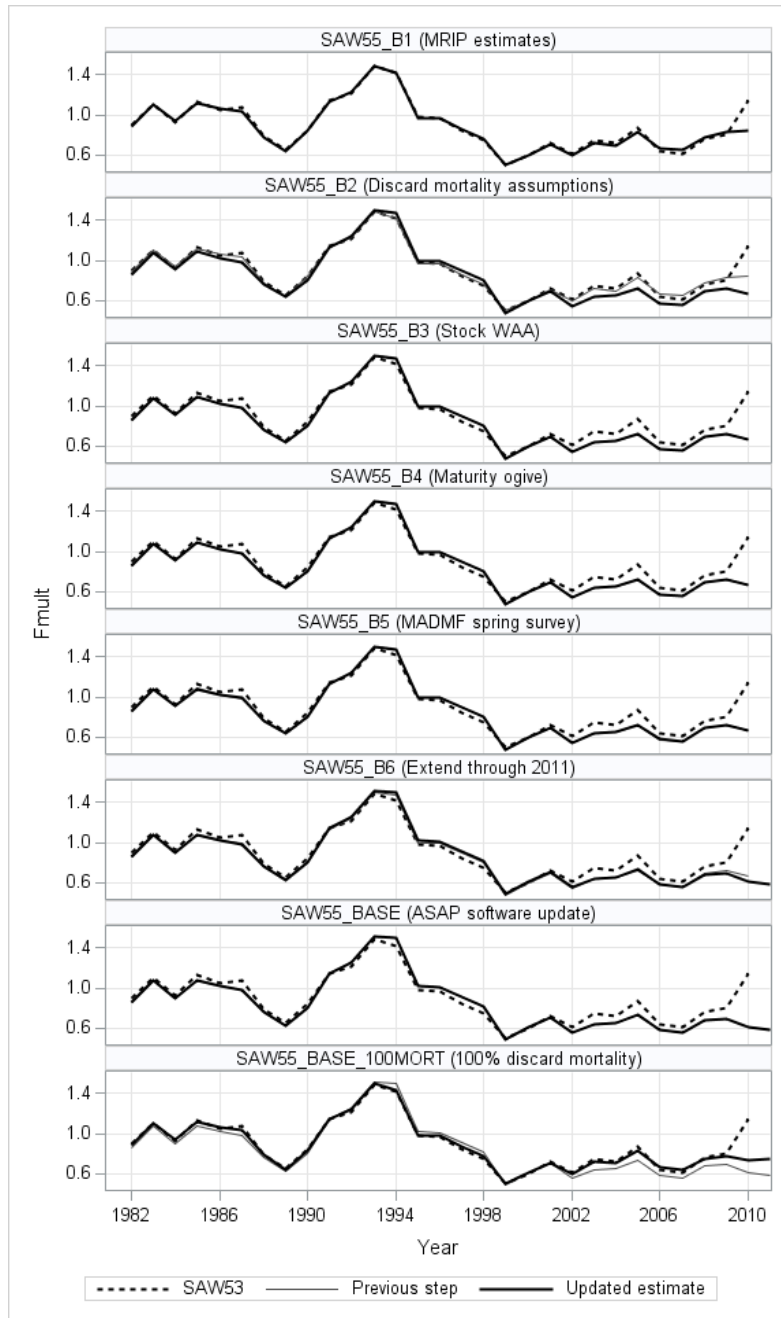

Figure A.139. Summary of the impacts on the time series of fishing mortality (age 5) resulting from the update of the SAW 53 Gulf of Maine Atlantic cod ASAP model with new data. In each plot, the SAWQ 53 model results are shown by a dashed line with the model results based on the updated data input shown by a solid black line. The solid grey line indicates the model results from the previous step such that the impacts can be understood not only compared to the SAW 53 model, but also to the previous step.

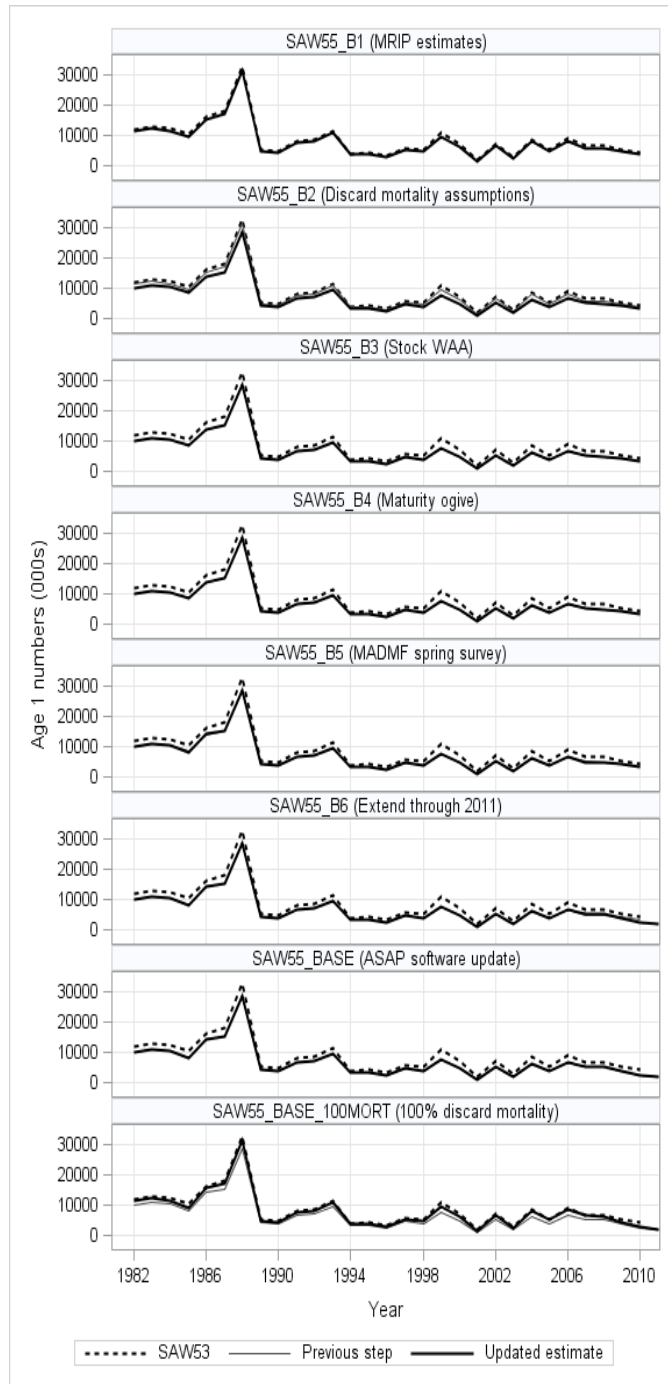

Figure A.140. Summary of the impacts on the time series of age 1 recruitment resulting from the update of the SAW 53 Gulf of Maine Atlantic cod ASAP model with new data. In each plot, the SAWQ 53 model results are shown by a dashed line with the model results based on the updated data input shown by a solid black line. The solid grey line indicates the model results from the previous step such that the impacts can be understood not only compared to the SAW 53 model, but also to the previous step.

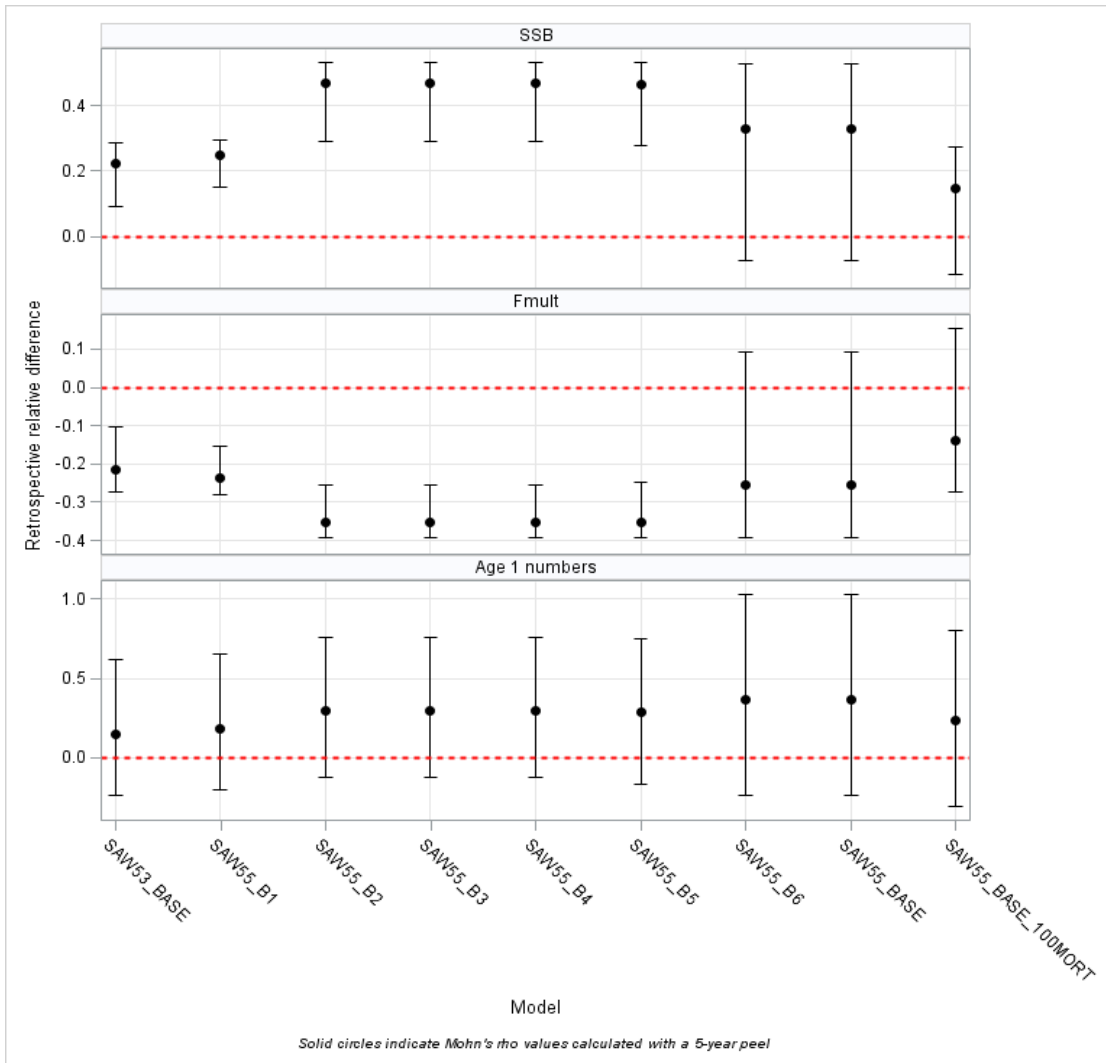

Figure A.141. Summary of the Mohn's rho values (dots) and minimum and maximum observed relative difference resulting from a five year retrospective peel for the eight model runs considered in the update of the SAW 53 Gulf of Maine Atlantic cod assessment model.

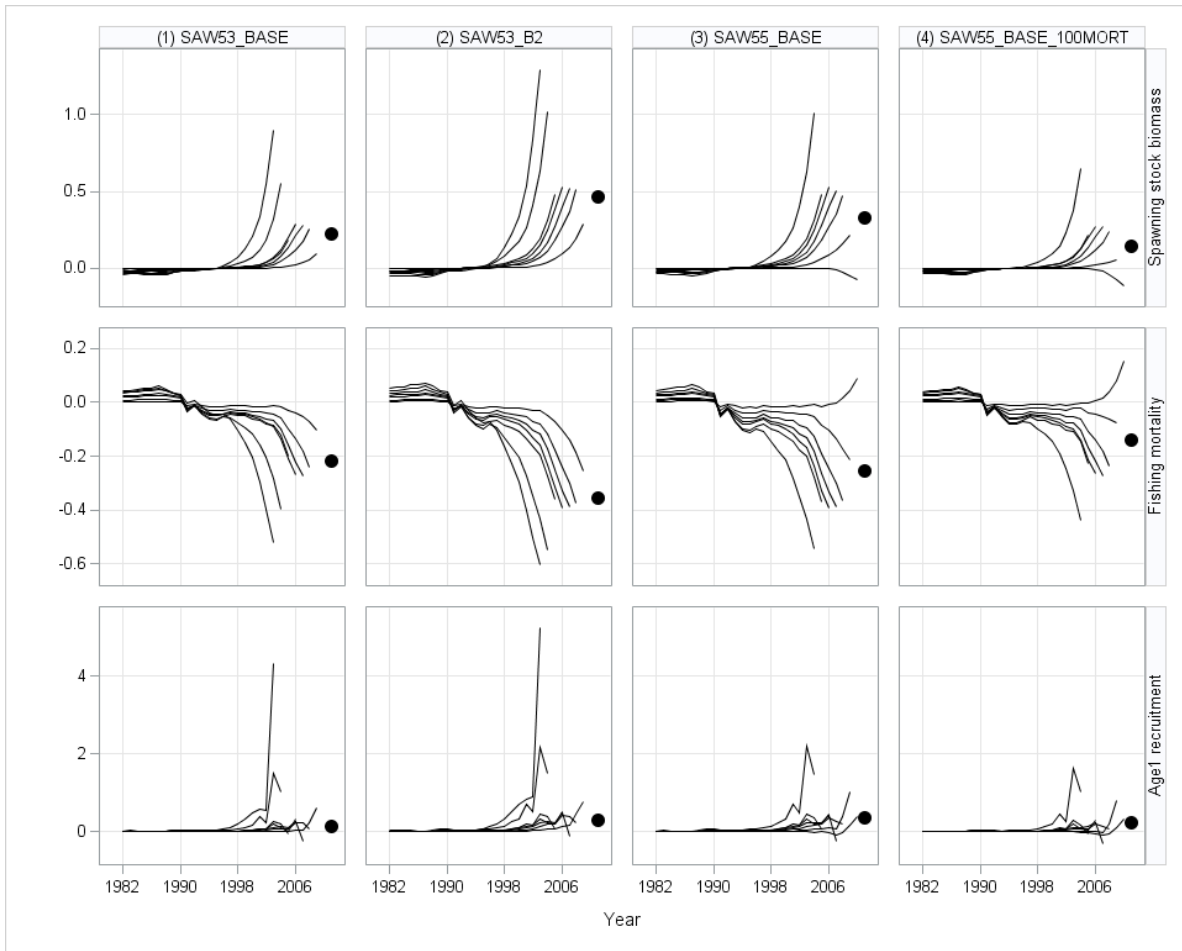

Figure A.142. ASAP BASE model retrospective patterns for the Gulf of Maine Atlantic cod SAW53 model (SAW53_BASE), SAW 53 model after application of revised discard mortality rates (SAW53_B2), updated SAW 55 base model (SAW55_BASE) and the SAW 55 base model under an assumption of 100% discard mortality (SAW55_BASE_100MORT). The black circles indicate the Mohn's rho value based on a five year retrospective peel.

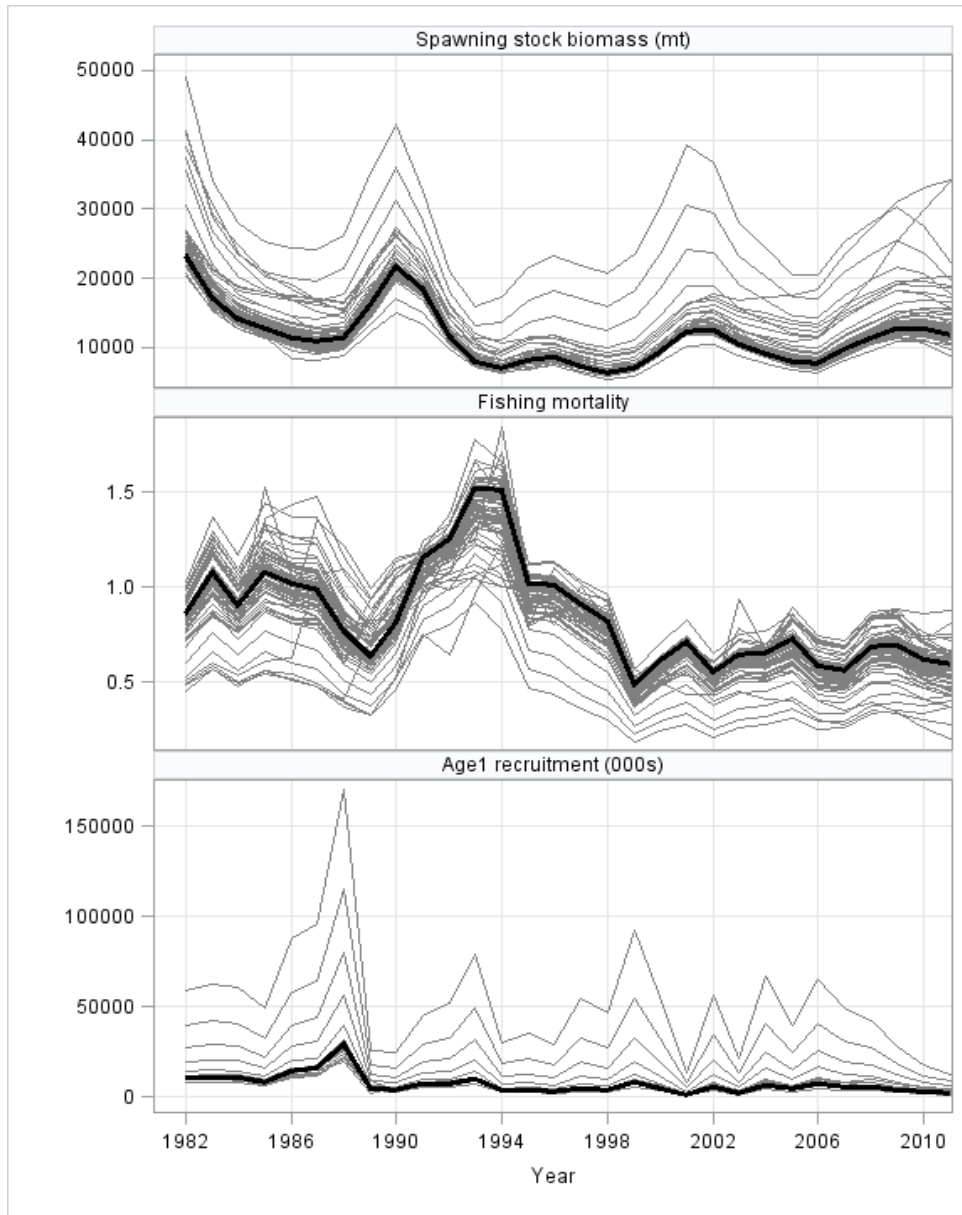

Figure A.143. Estimates of Gulf of Maine Atlantic cod spawning stock biomass (top), average age 5 fishing mortality (middle) and age 1 recruitment (bottom) from the 100-plus ASAP sensitivity runs. The results of the SAW55_BASE model are shown by a solid black line. A full description of the major sensitivity runs that were conducted can be found in Appendix A.6.

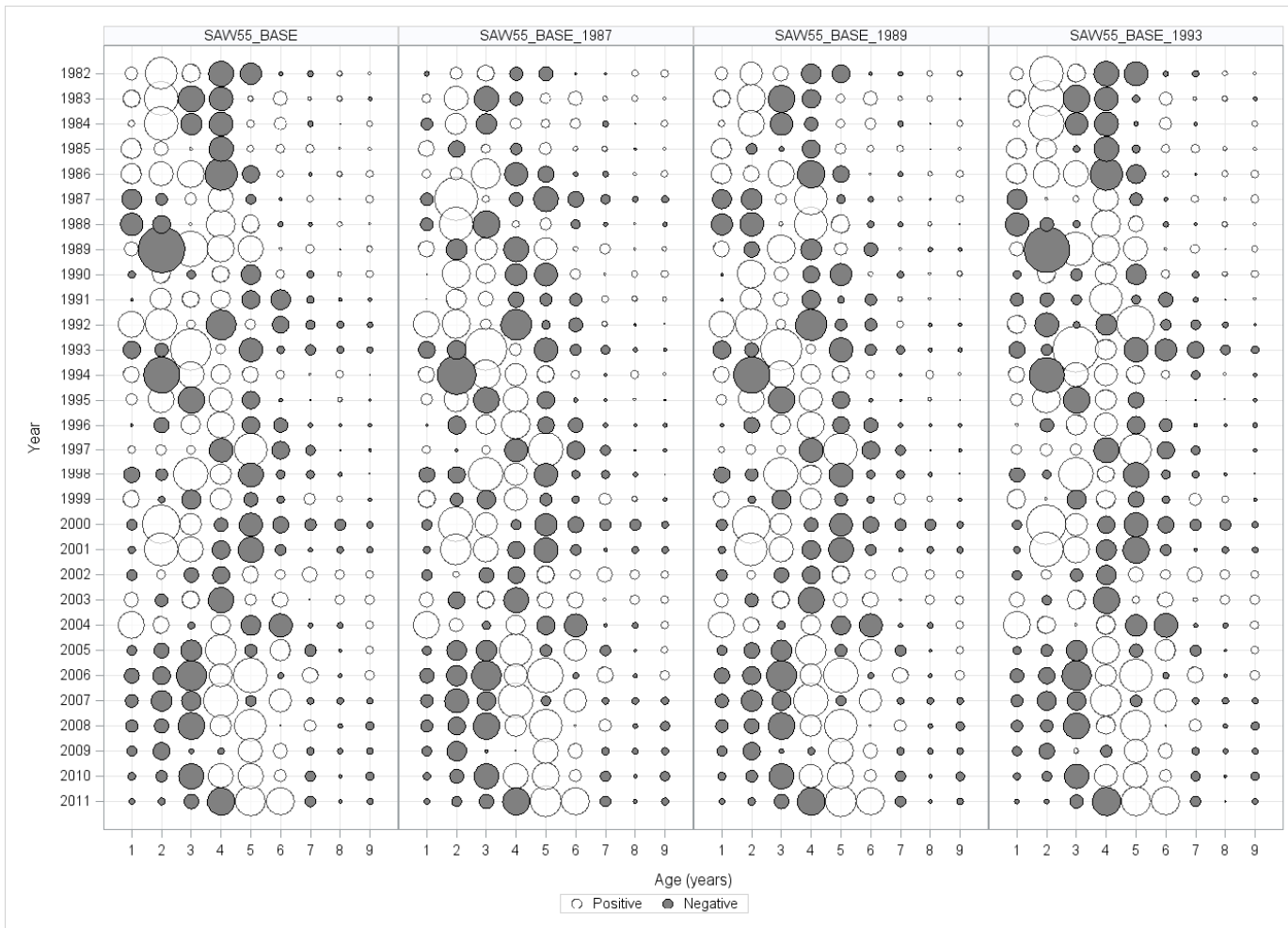

Figure A.144. ASAP model residuals for the fits to the fishery catch-at-age of Gulf of Maine Atlantic cod for four different 2-selectivity block models. The models vary by the transition year between blocks 1 and 2 (i.e., year in which block 2 begins). In all sensitivity runs the transition year is indicated by the model suffix; for the SAW55_BASE model block 2 begins in 1991.

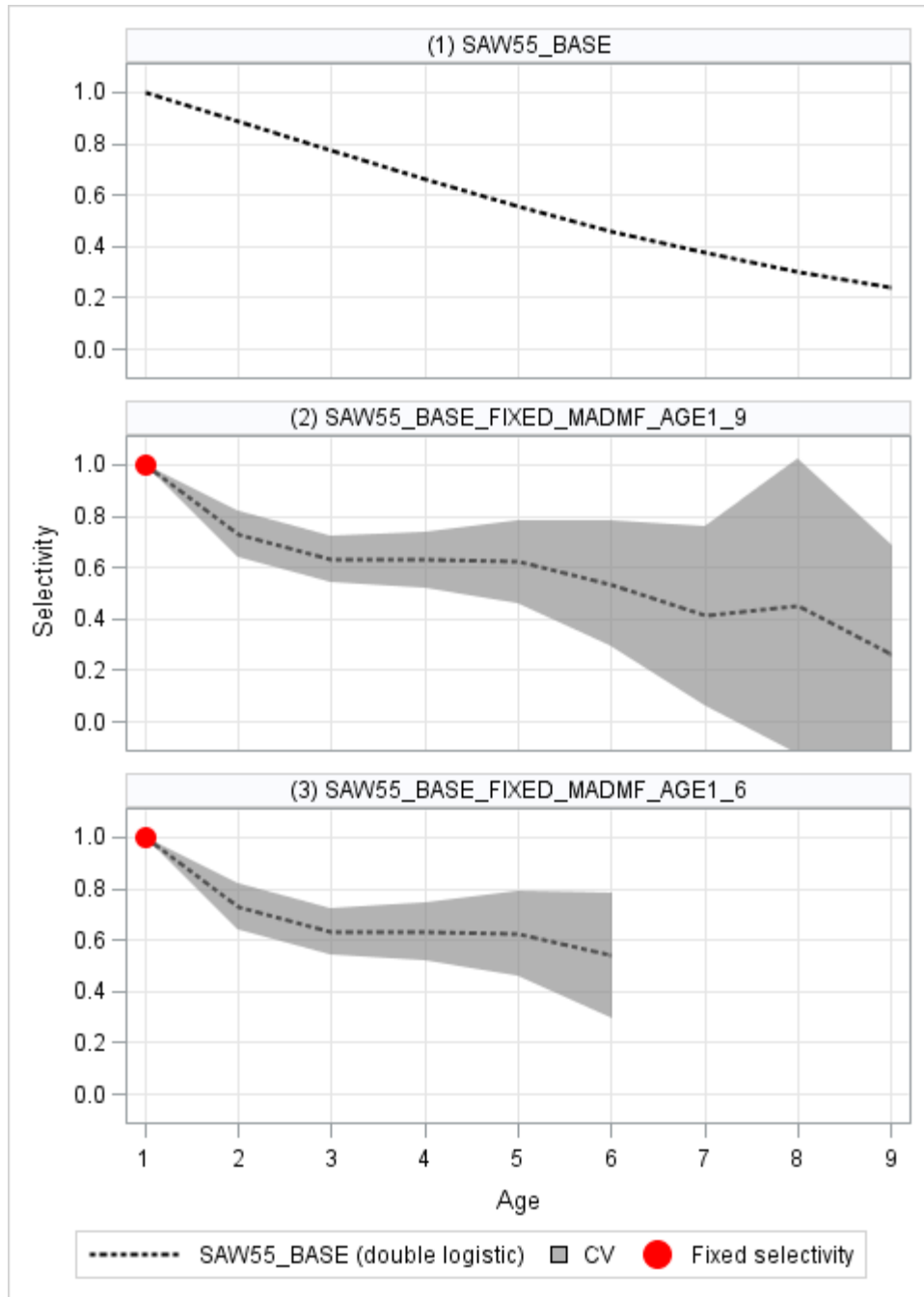

Figure A.145. Model estimated Gulf of Maine Atlantic cod selectivity at age for the Massachusetts Department of Marine Fisheries (MADMF) spring survey based on ASAP model explorations of fitting the survey using both parametric (double logistic, SAW55_BASE) and non-parametric (at-age, all other models) approaches.

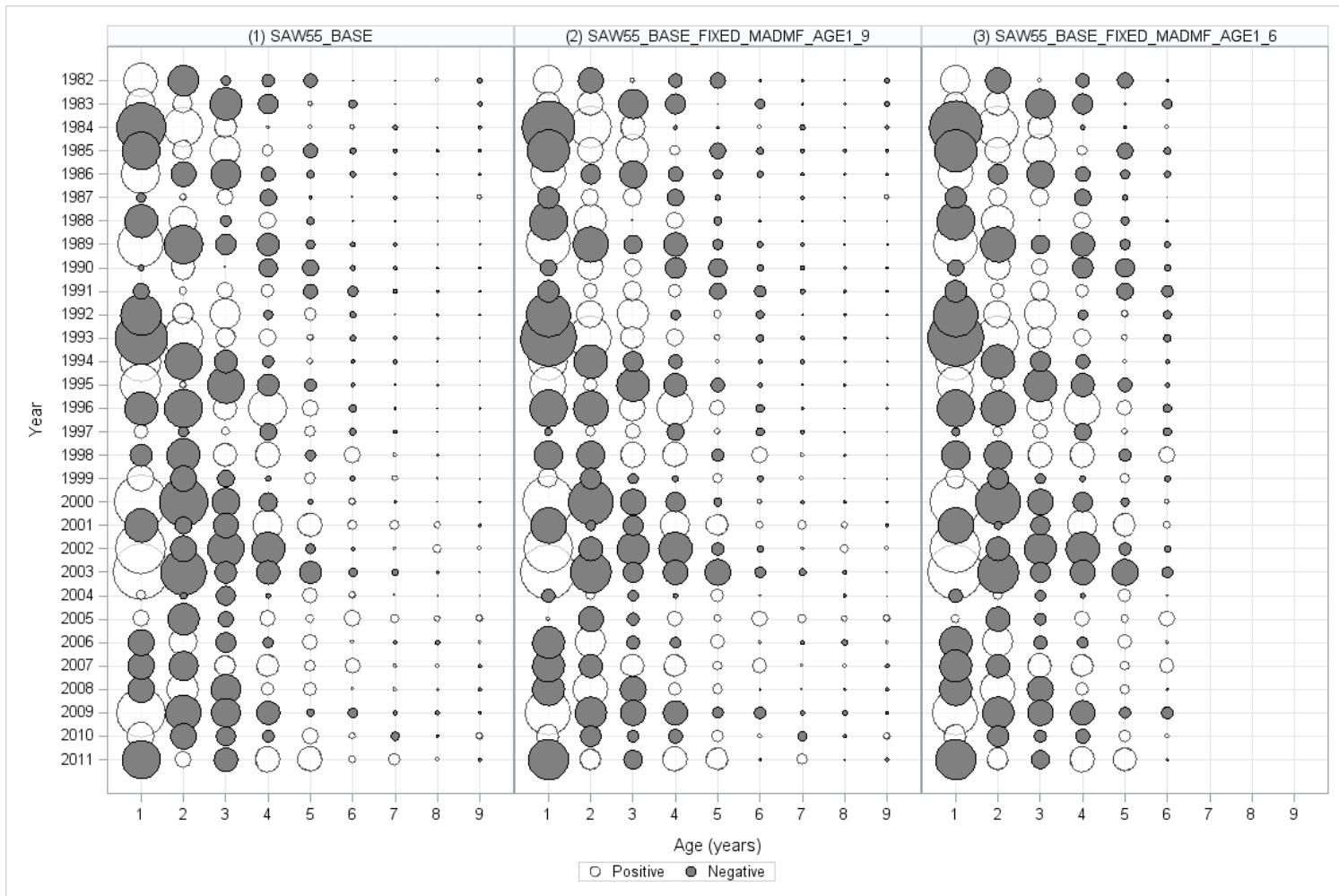

Figure A.146. Residual plots from the fitting of Massachusetts Department of Marine Fisheries (MADMF) spring survey Gulf of Maine Atlantic cod indices at age from ASAP model explorations using both parametric (double logistic, SAW55_BASE) and non-parametric (at-age, all other models) approaches.

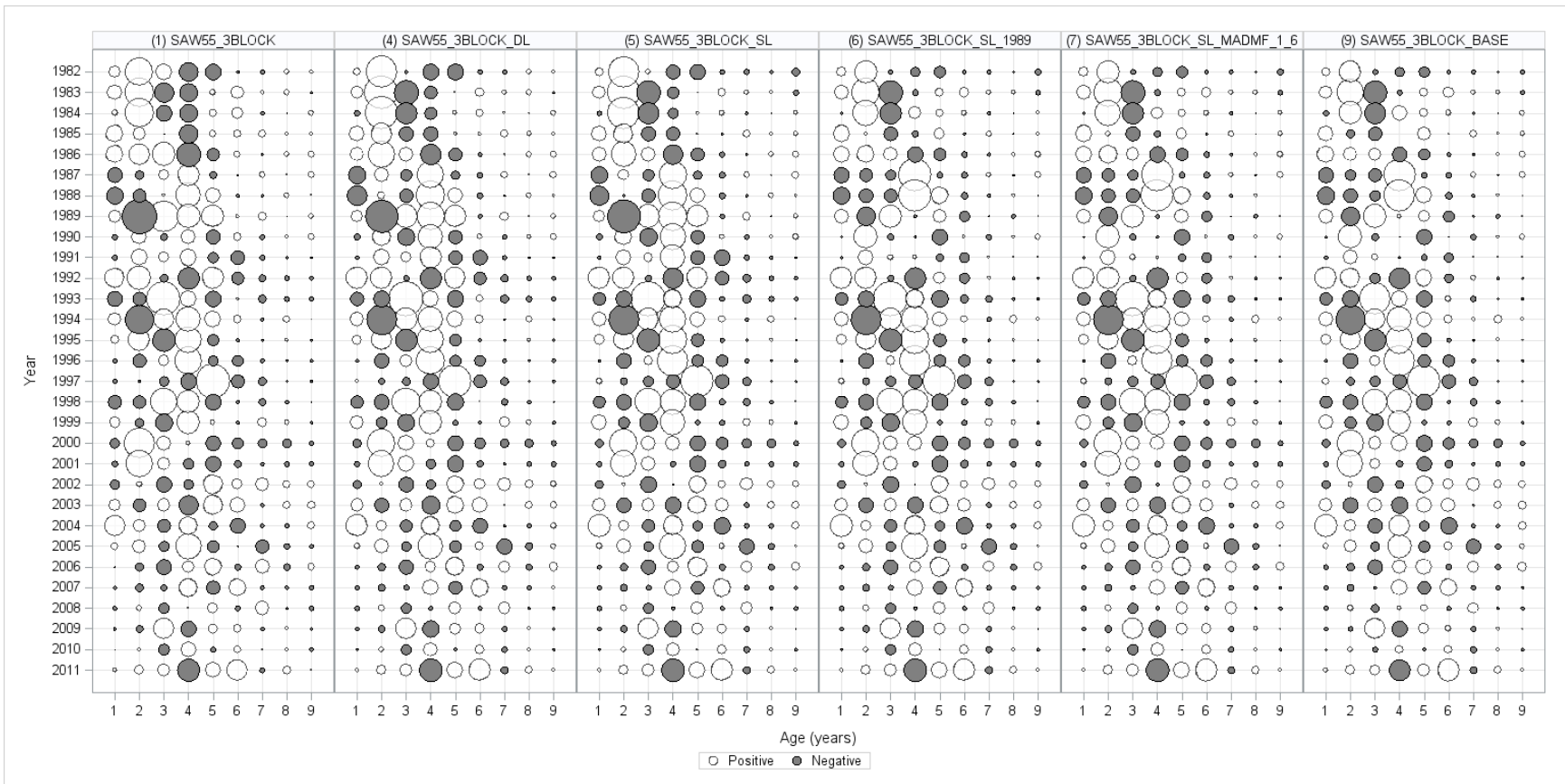

Figure A.147. ASAP model residuals for the fits to the fishery catch-at-age of Gulf of Maine Atlantic cod for six different 3-selectivity block models.

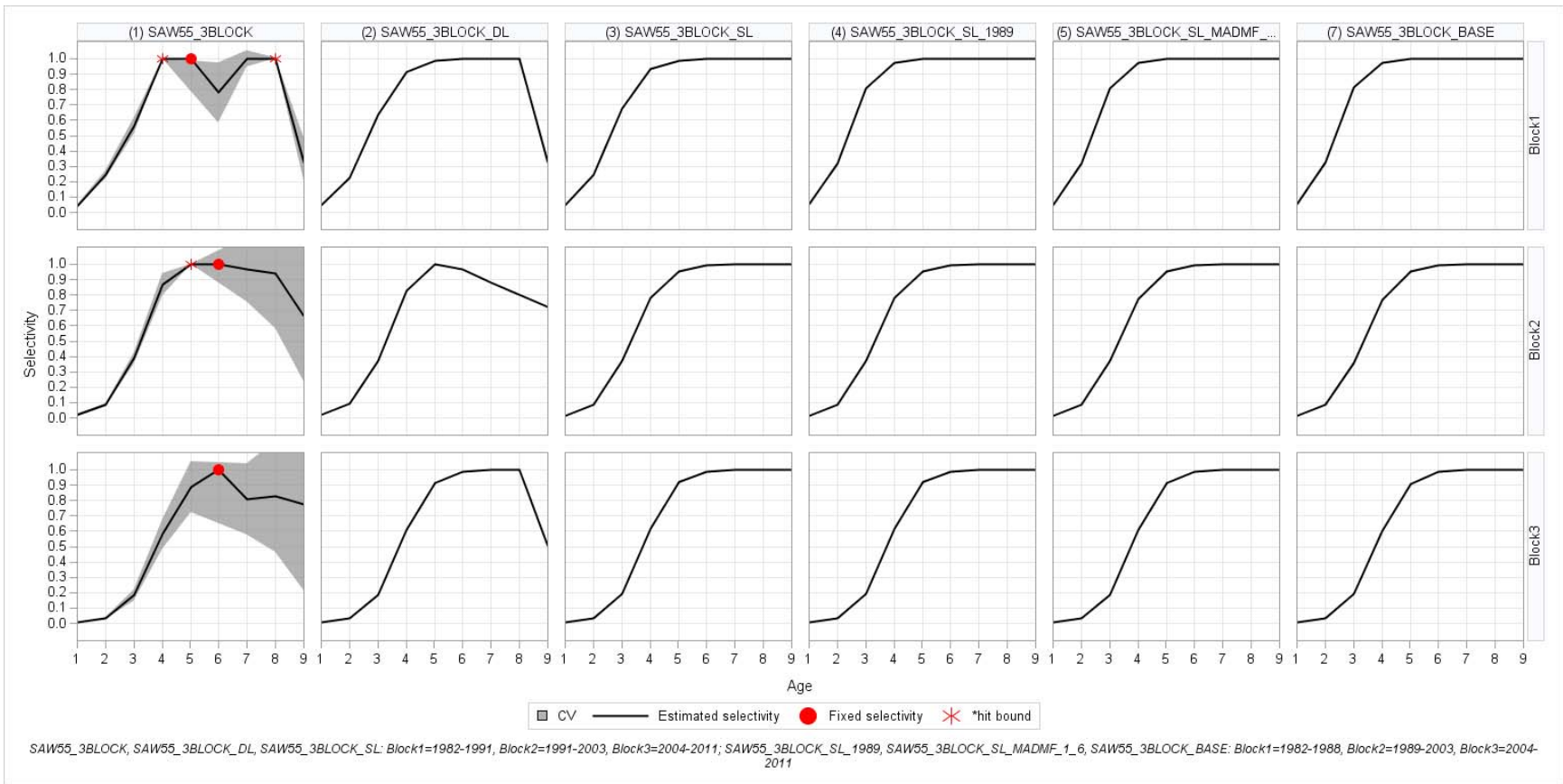

Figure A.148. ASAP estimated fishery selectivities for Gulf of Maine Atlantic cod from six different 3-selectivity block models.

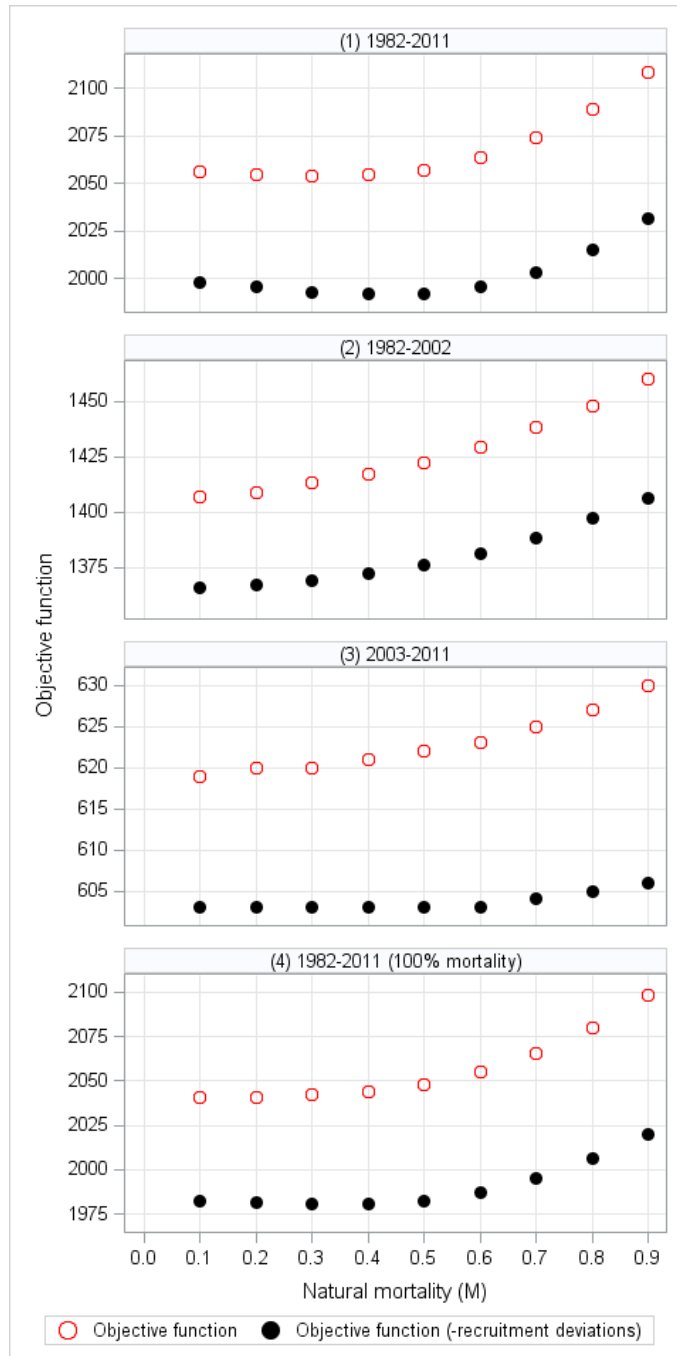

Figure A.149. Response of the model objective function to profiling over a range of Gulf of Maine cod natural mortality values. Four different models configurations are explored: (1) 1982-2011, (2) 1982-2002, (3) 2003-2011, and (4) 1982-2011 under assumption of 100% discard mortality.

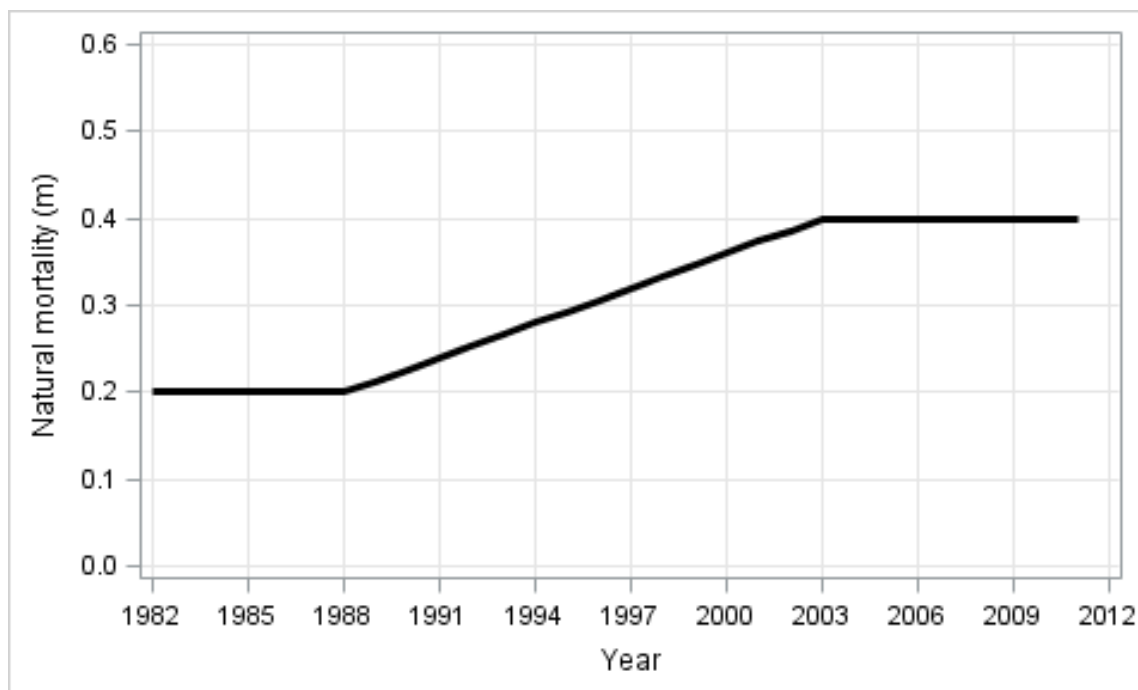

Figure A.150. Time series of natural mortality used in the Gulf of Maine cod natural mortality ramp assessment models.

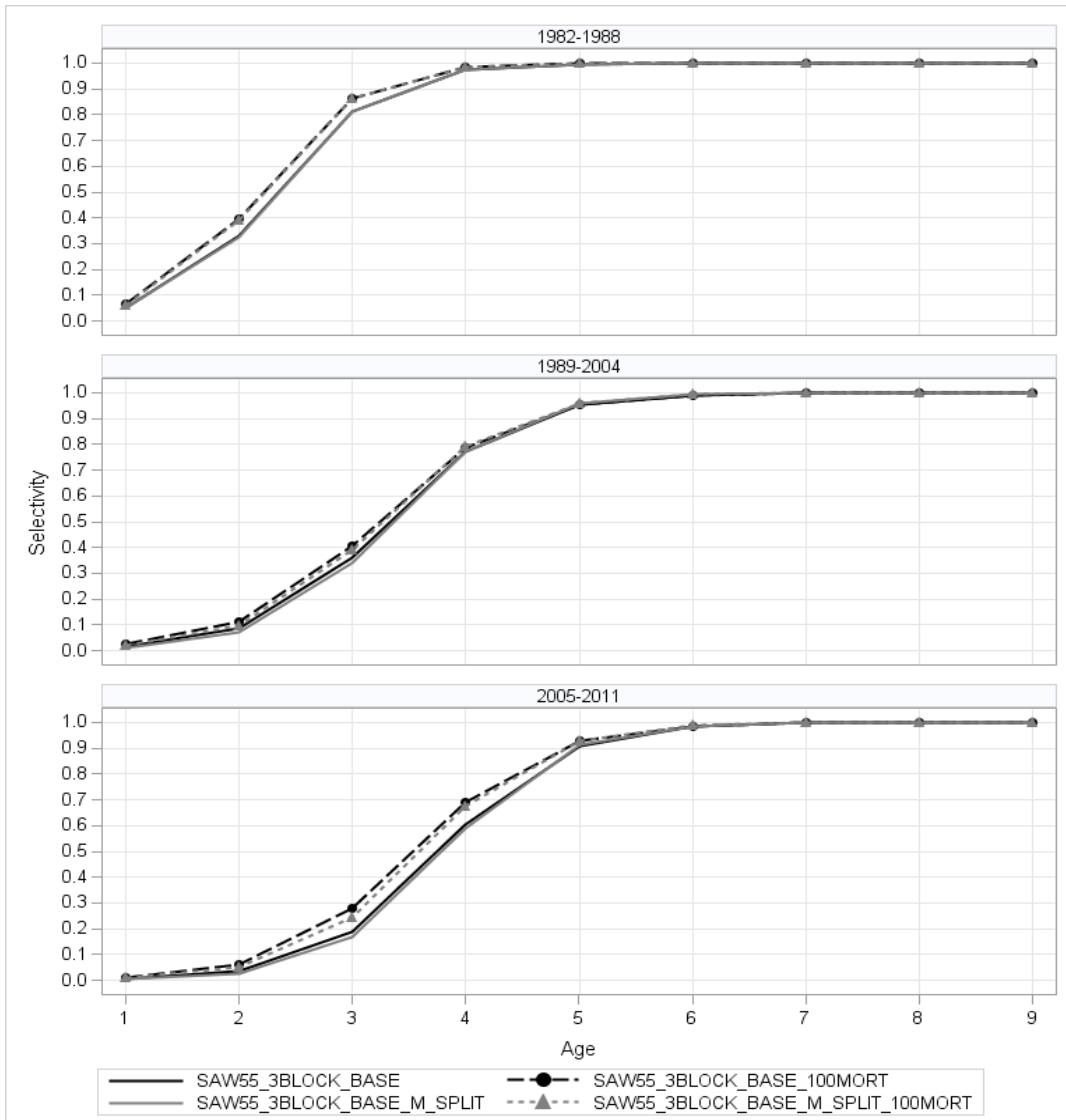

Figure A.151. Gulf of Maine Atlantic cod fishery selectivity blocks for block 1 (1982-1988), block 2 (1989-2004) and block 3 (2005-2011) estimated by sensitivity runs of the ASAP SAW55_3BLOCK_BASE model.

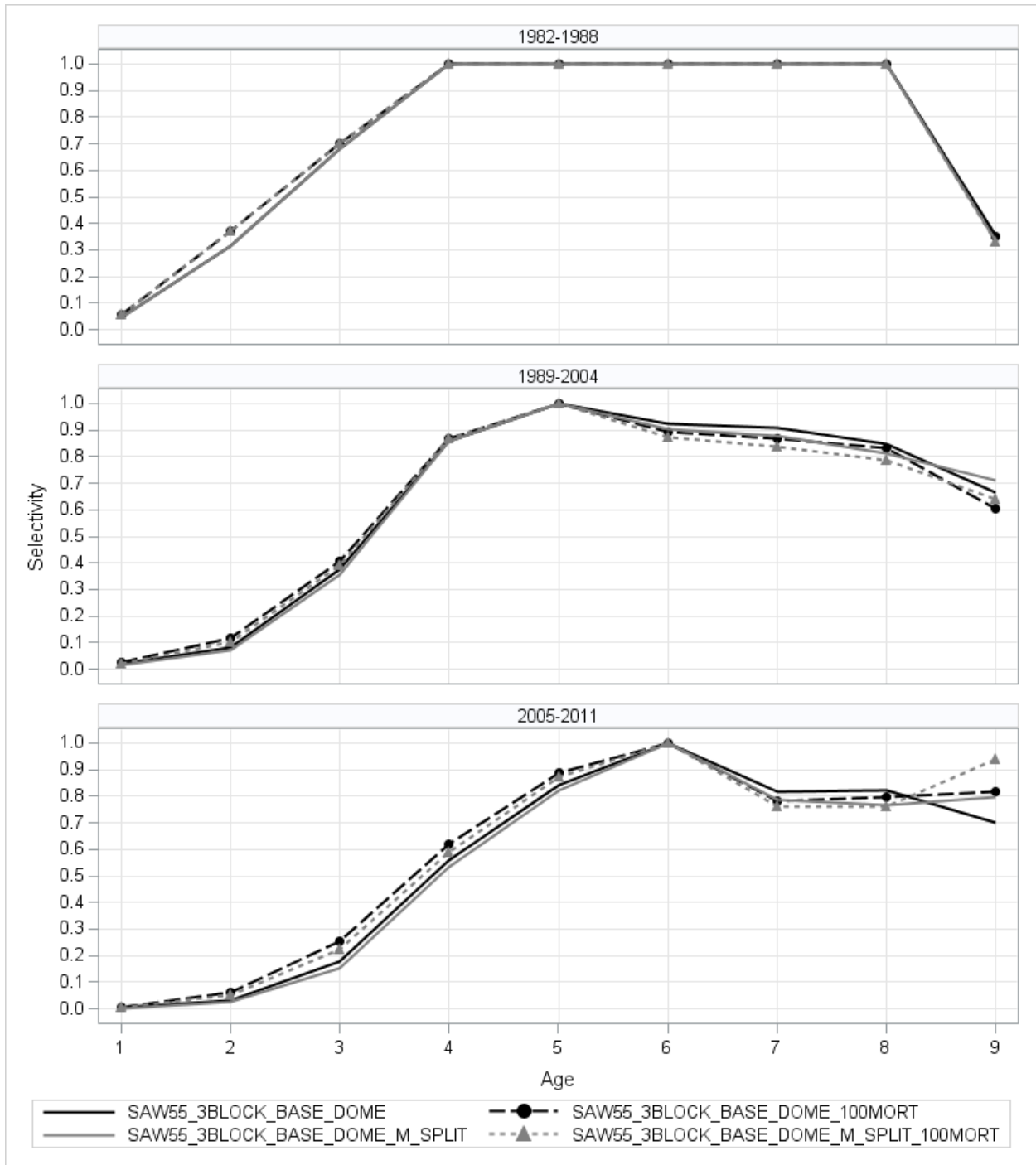

Figure A.152. Gulf of Maine Atlantic cod fishery selectivity blocks for block 1 (1982-1988), block 2 (1989-2004) and block 3 (2005-2011) estimated by sensitivity runs of the ASAP SAW55_3BLOCK_BASE_DOME model.

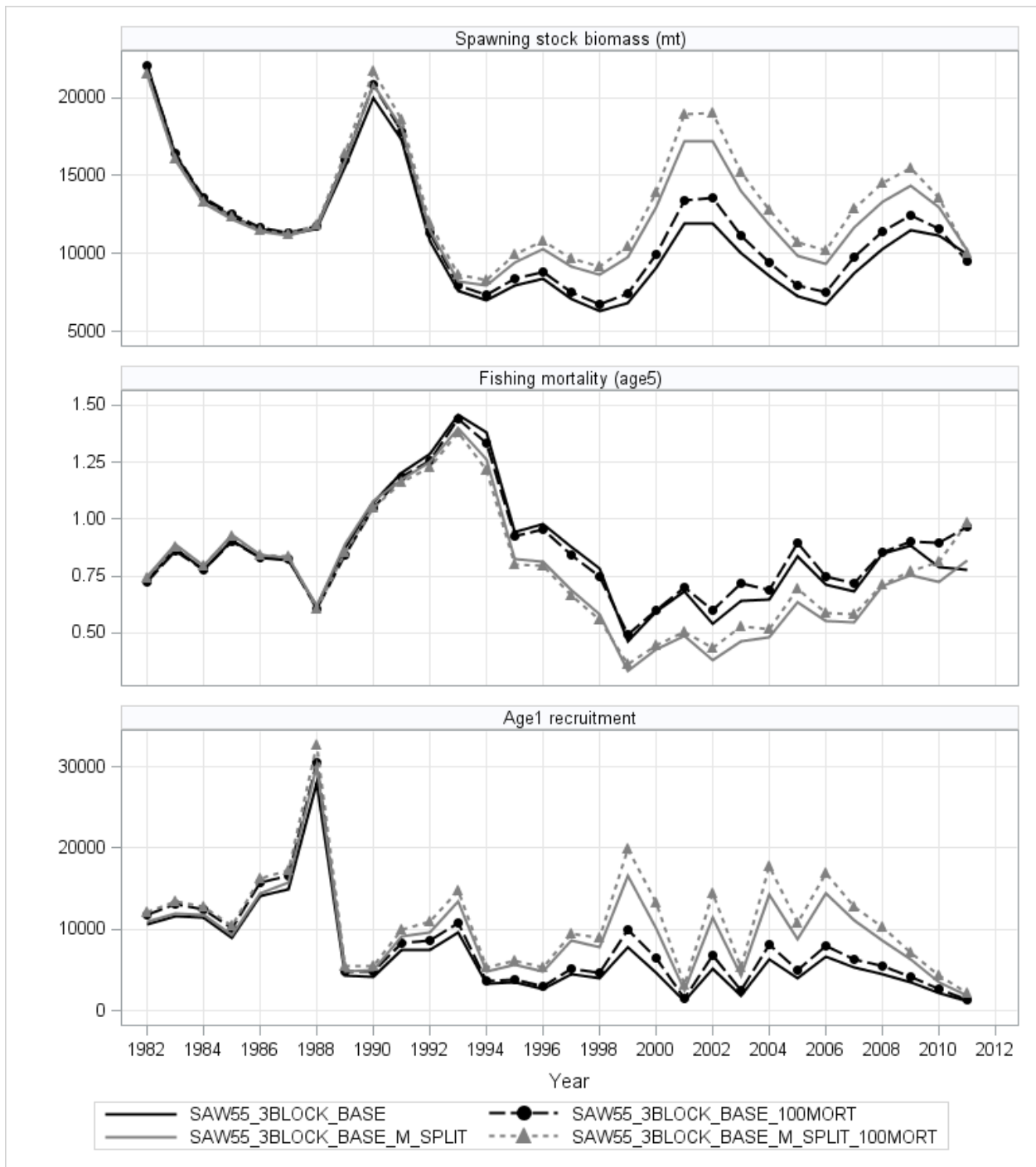

Figure A.153. Gulf of Maine Atlantic cod spawning stock biomass, age 5 fishing mortality and age 1 recruitment estimated by sensitivity runs of the ASAP SAW55_3BLOCK_BASE model.



Figure A.154. Gulf of Maine Atlantic cod spawning stock biomass, age 5 fishing mortality and age 1 recruitment estimated by sensitivity runs of the ASAP SAW55_3BLOCK_BASE_DOME model.

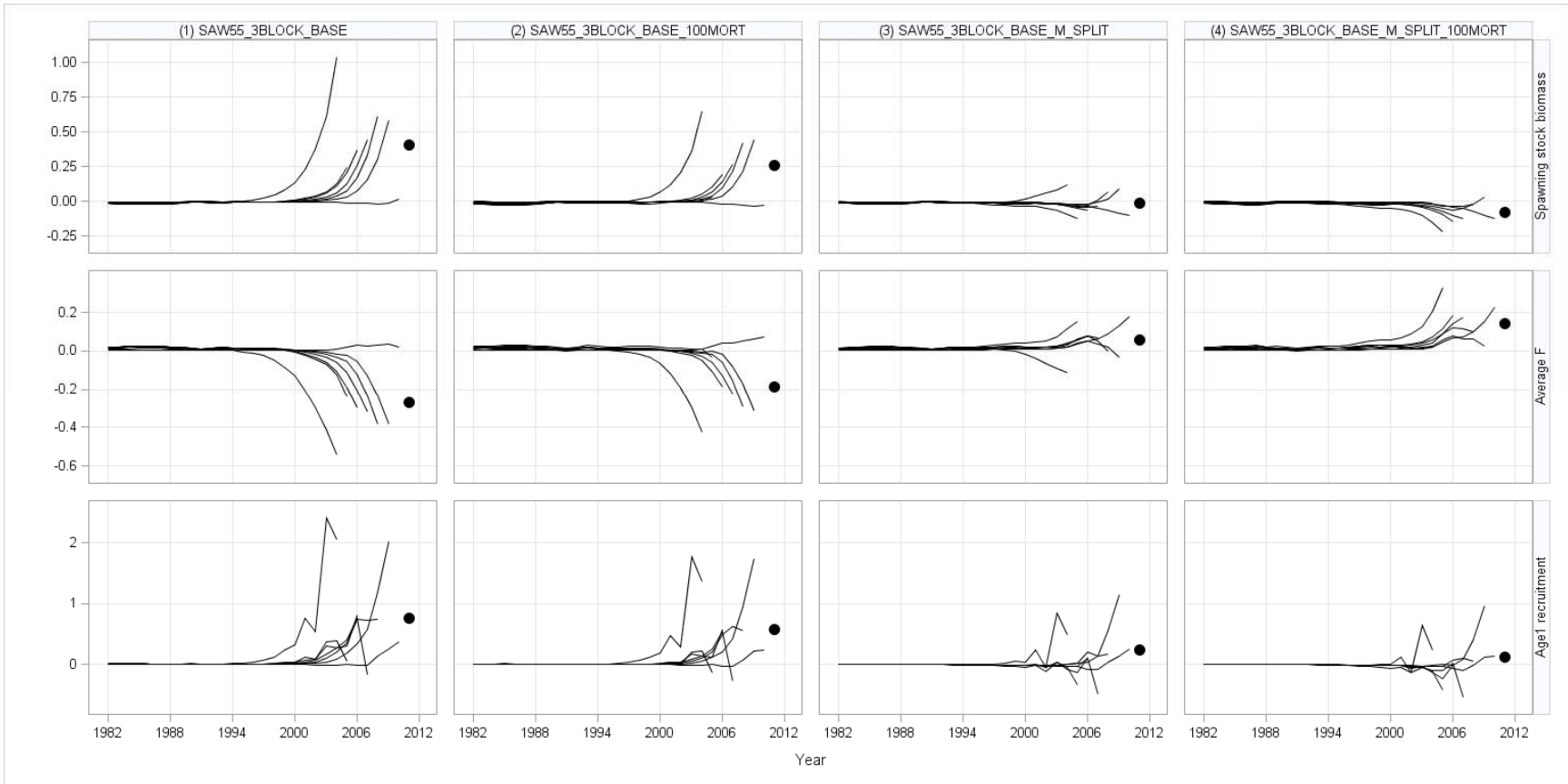

Figure A.155. Model retrospective patterns for sensitivity runs of the Gulf of Maine Atlantic ASAP SAW55_3BLOCK_BASE model. The black circles indicates the Mohn's rho value based on a five year retrospective peel.

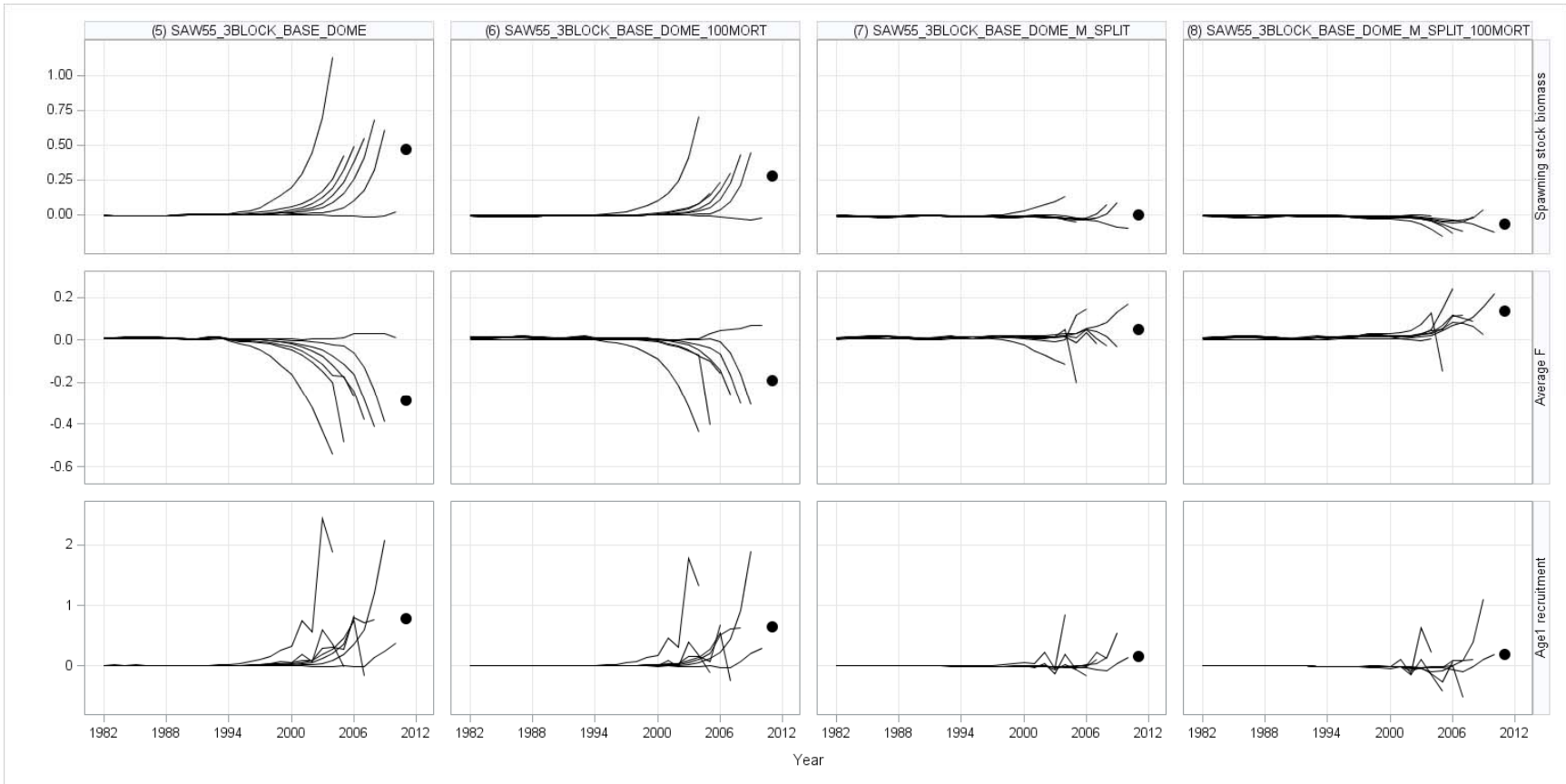

Figure A.156. Model retrospective patterns for sensitivity runs of the Gulf of Maine Atlantic ASAP SAW55_3BLOCK_BASE_DOME model. The black circles indicate the Mohn's rho value based on a five year retrospective peel.

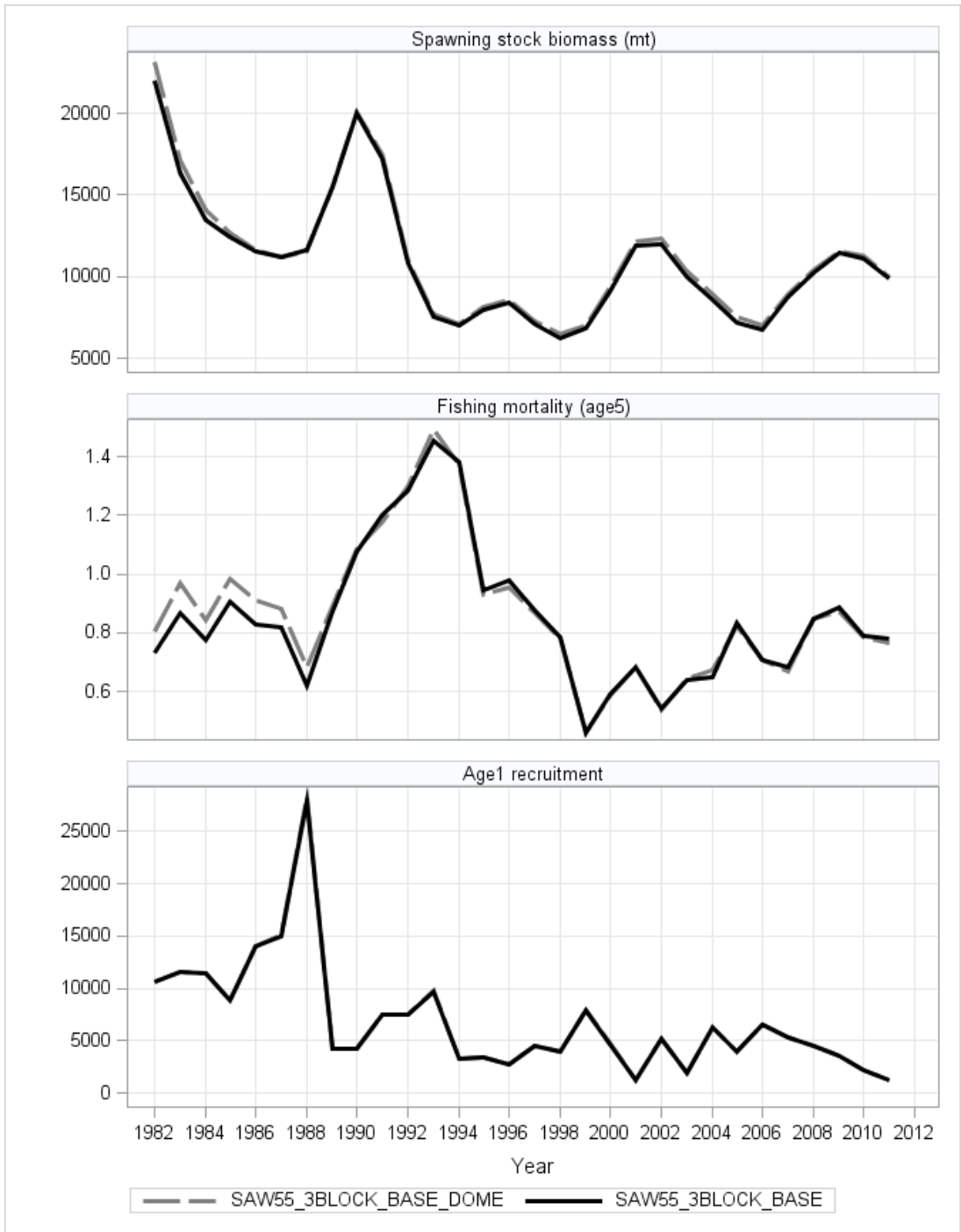

Figure A.157. Comparison of the Gulf of Maine Atlantic cod spawning stock biomass, age 5 fishing mortality and age 1 recruitment from the ASAP SAW55_3BLOCK_BASE and SAW55_3BLOCK_BASE_DOME models.

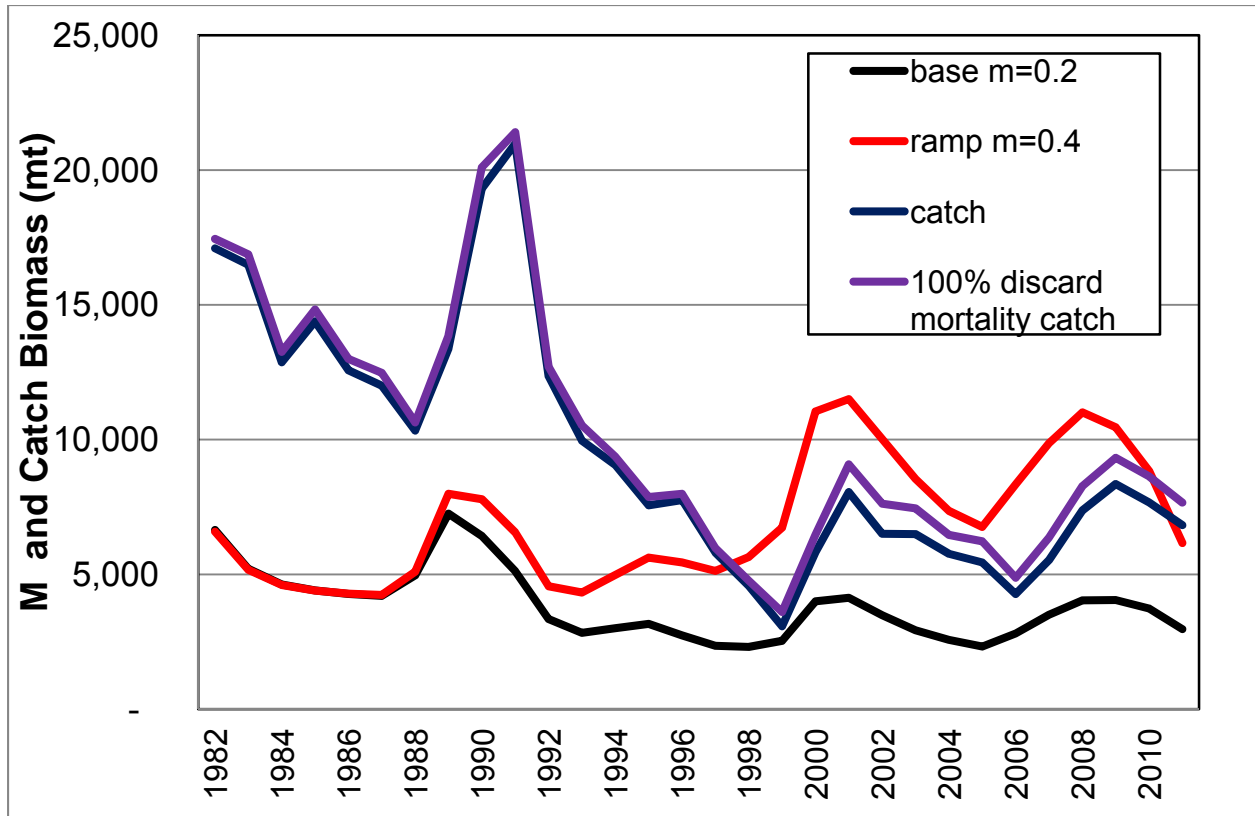

Figure A.158. Comparison of fishery (catch) and natural mortality removals under the $M_{0.2}$ (SAW55_3BLOCK_BASE) and M_{Ramp} (SAW55_3BLOCK_BASE_M_SPLIT) models. Fishery removals are shown using both the revised discard mortality assumptions and the 100% discard mortality assumption.

Fleet 1 Catch (Catch)

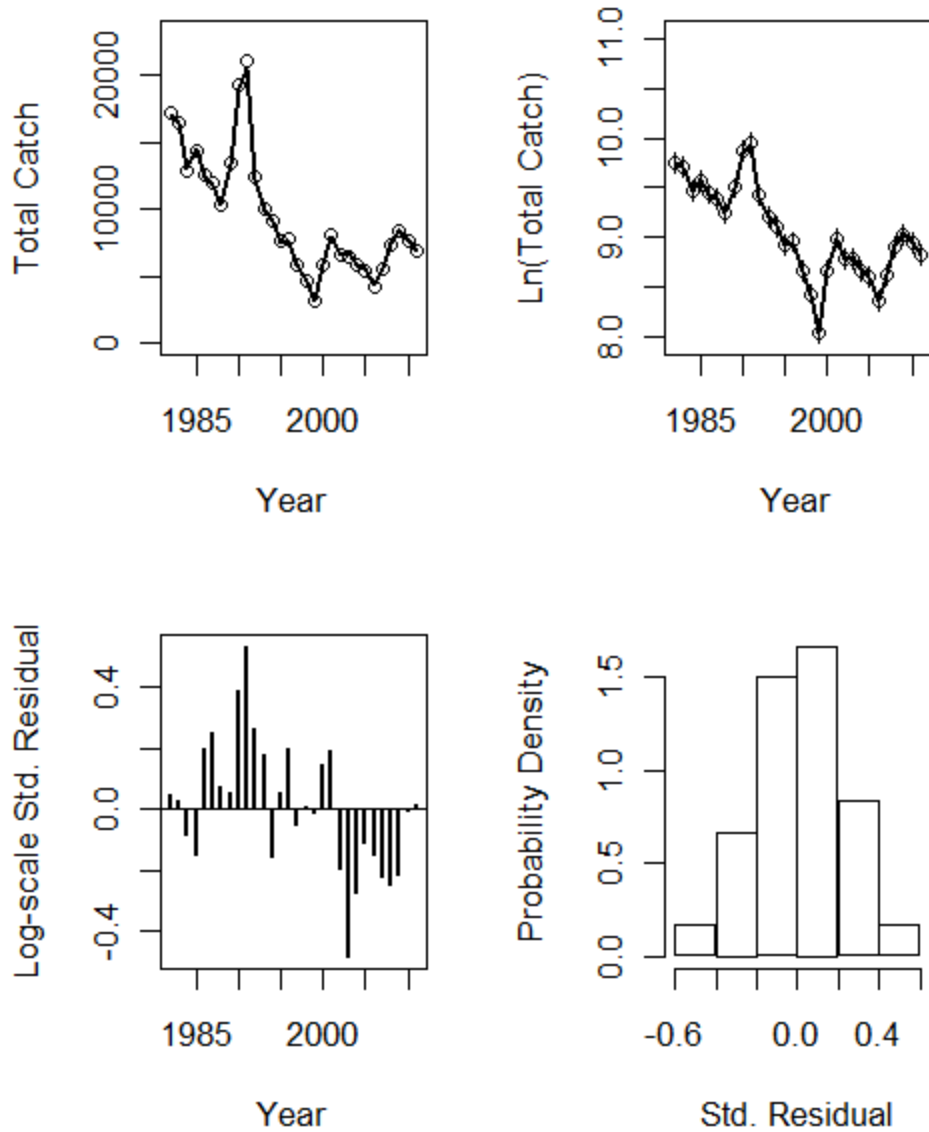

Figure A.159. ASAP SAW55_3BLOCK_BASE model fit to the total Gulf of Maine Atlantic cod fishery catch (Fleet 1).

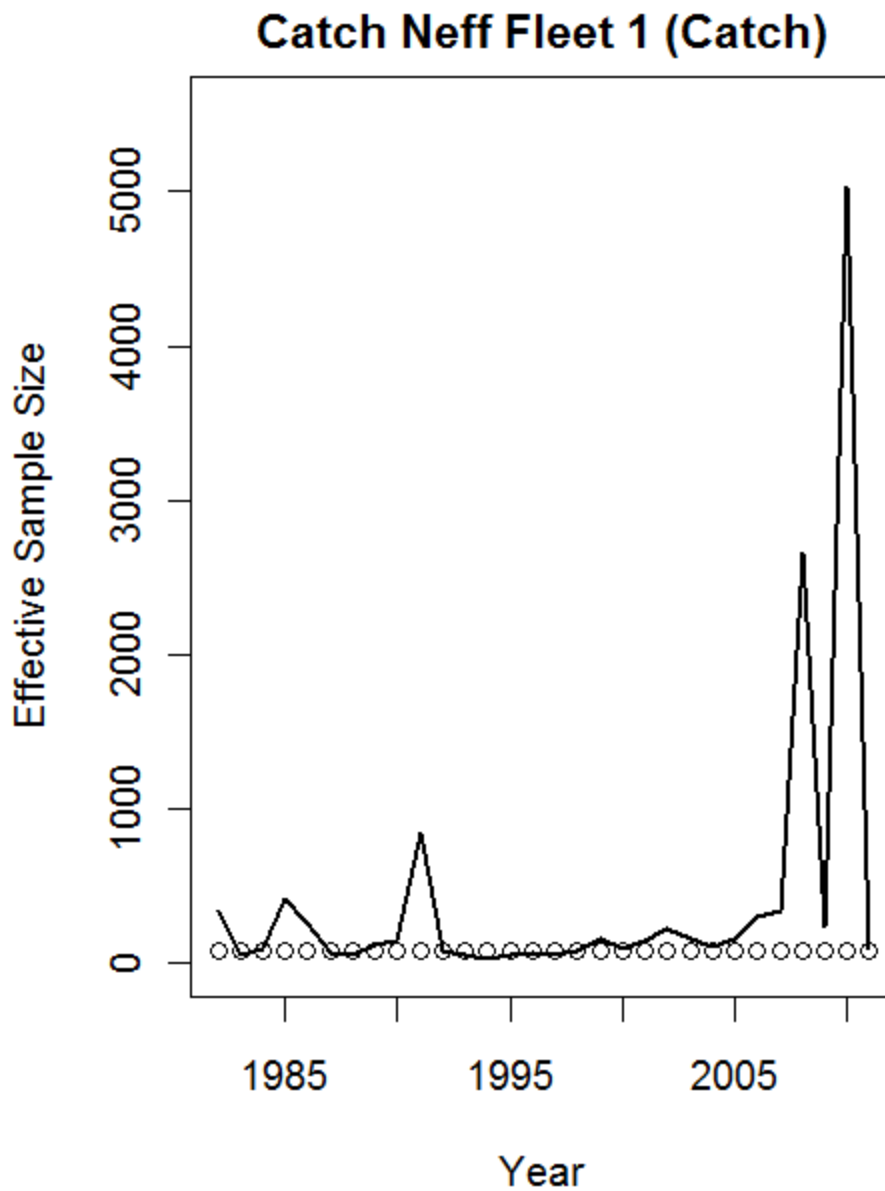

Figure A.160. ASAP SAW55_3BLOCK_BASE model comparison of input effective sample size versus the model estimated effective sample size for the Gulf of Maine Atlantic cod fishery catch.

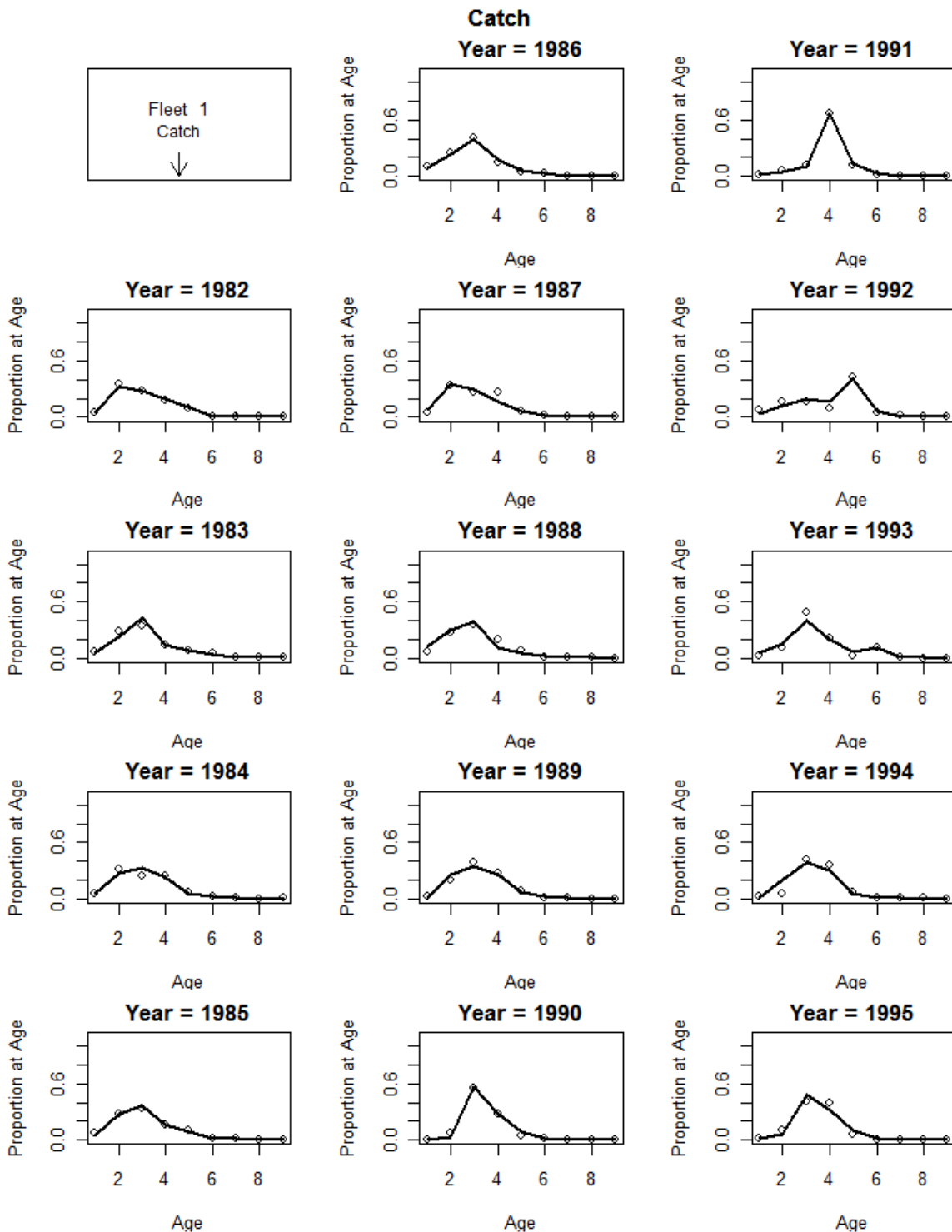

Figure A.161.a. Comparison of the ASAP SAW55_3BLOCK_BASE estimates of Gulf of Maine Atlantic cod proportion-at-age in the fishery to the data estimates.

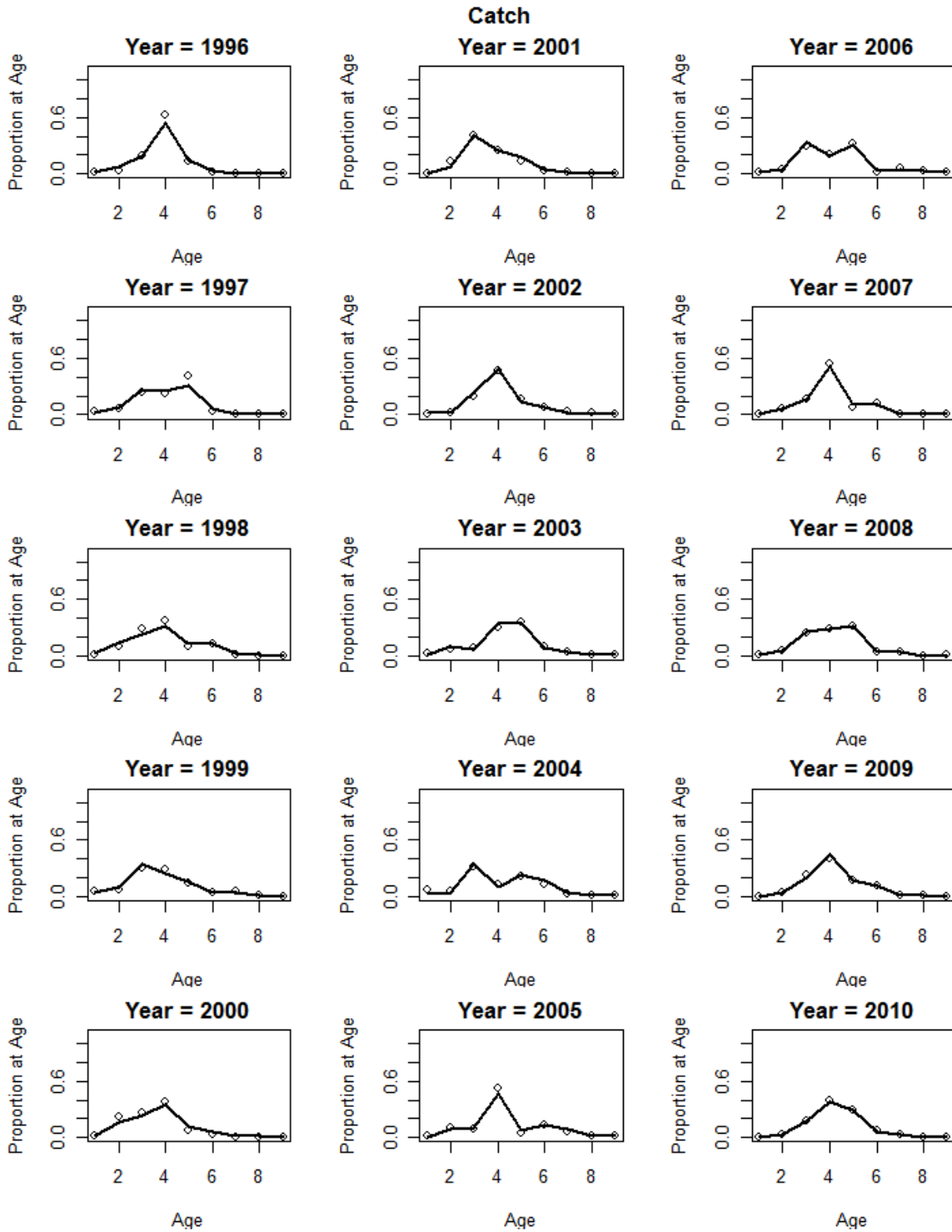

Figure A.161.b. Comparison of the ASAP SAW55_3BLOCK_BASE estimates of Gulf of Maine Atlantic cod proportion-at-age in the fishery to the data estimates.

Catch

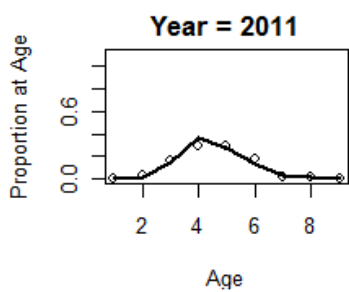

Figure A.161.c. Comparison of the ASAP SAW55_3BLOCK_BASE estimates of Gulf of Maine Atlantic cod proportion-at-age in the fishery to the data estimates.

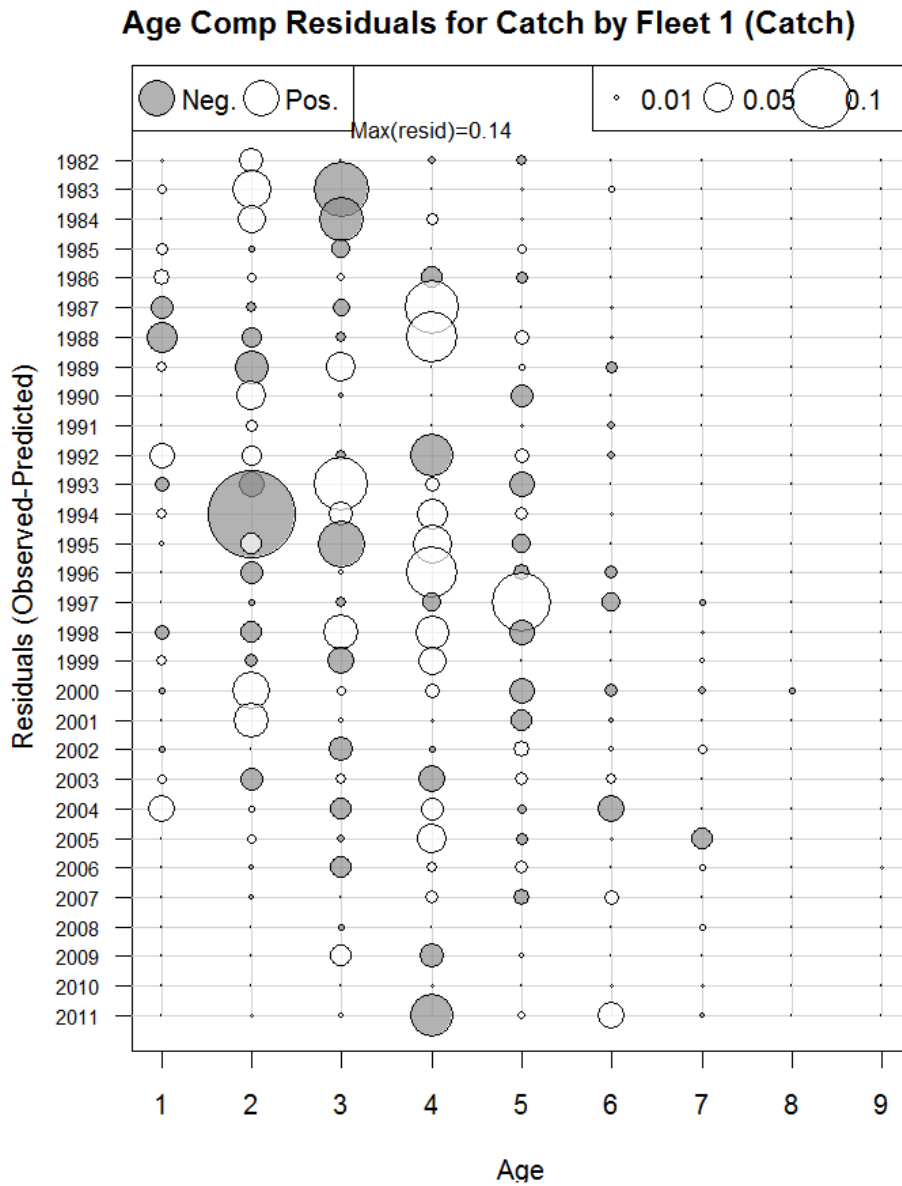

Figure A.162. ASAP SAW55_3BLOCK_BASE model fit residuals for the fishery (Fleet 1) catch-at-age of Gulf of Maine Atlantic cod.

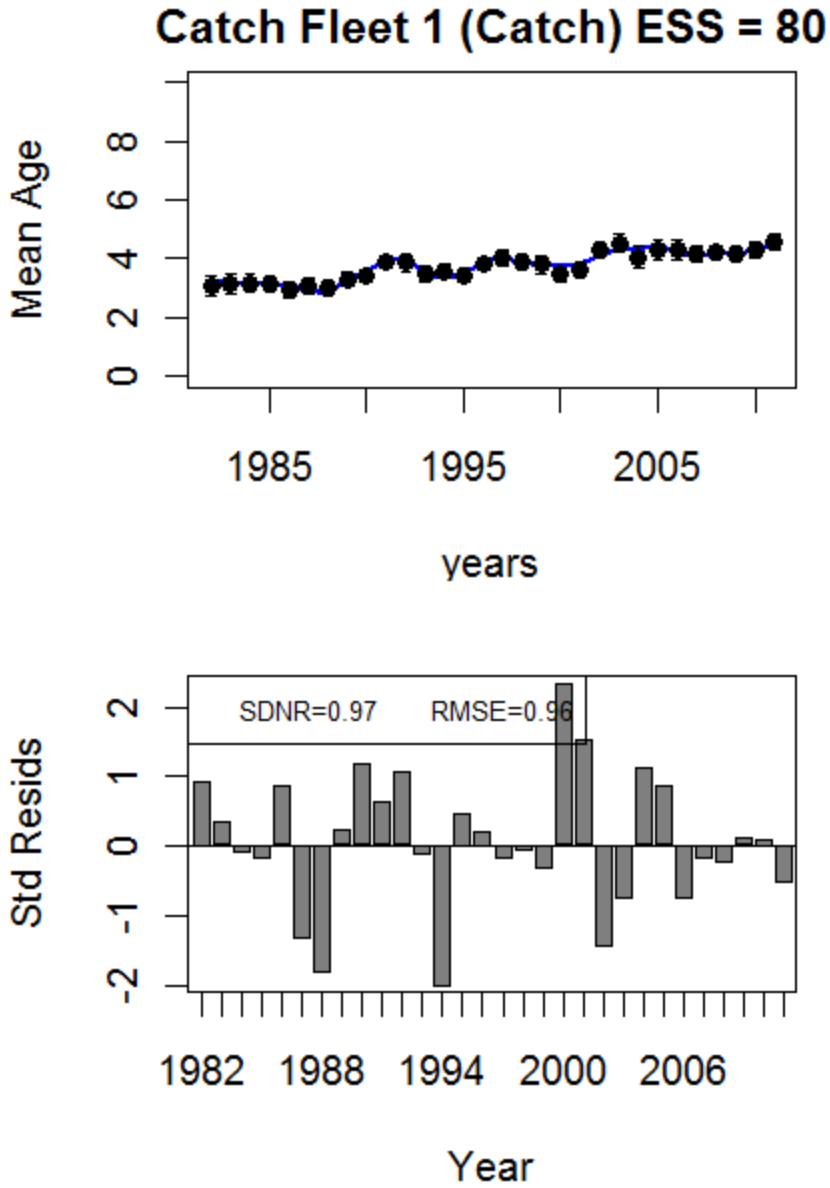

Figure A.163. ASAP SAW55_3BLOCK_BASE predicted mean age of Gulf of Maine Atlantic cod in the fishery catch (blue line) compared to observed mean age (top plot) and the residuals about the mean (bottom plot).

Fleet 1 (Catch)

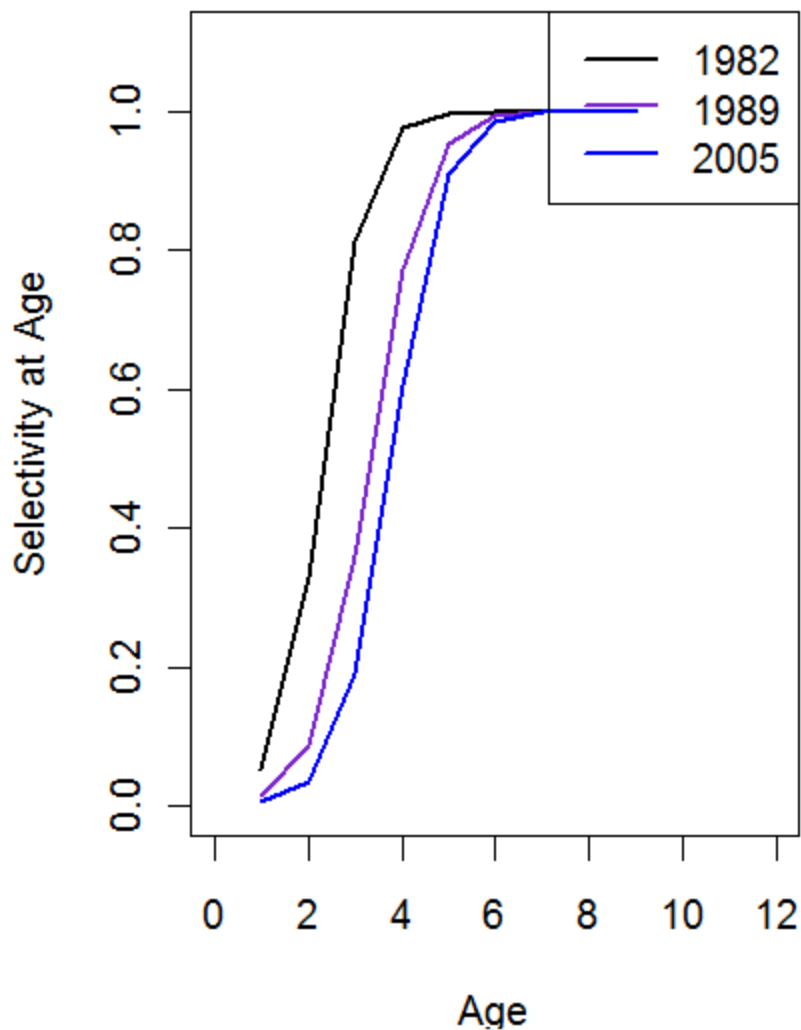

Figure A.164. Gulf of Maine Atlantic cod fishery selectivity blocks for block 1 (1982-1989), block 2 (1990-2004) and block 3 (2005-2011) estimated by the ASAP SAW55_3BLOCK_BASE model.

Index 1 (NEFSCspring)

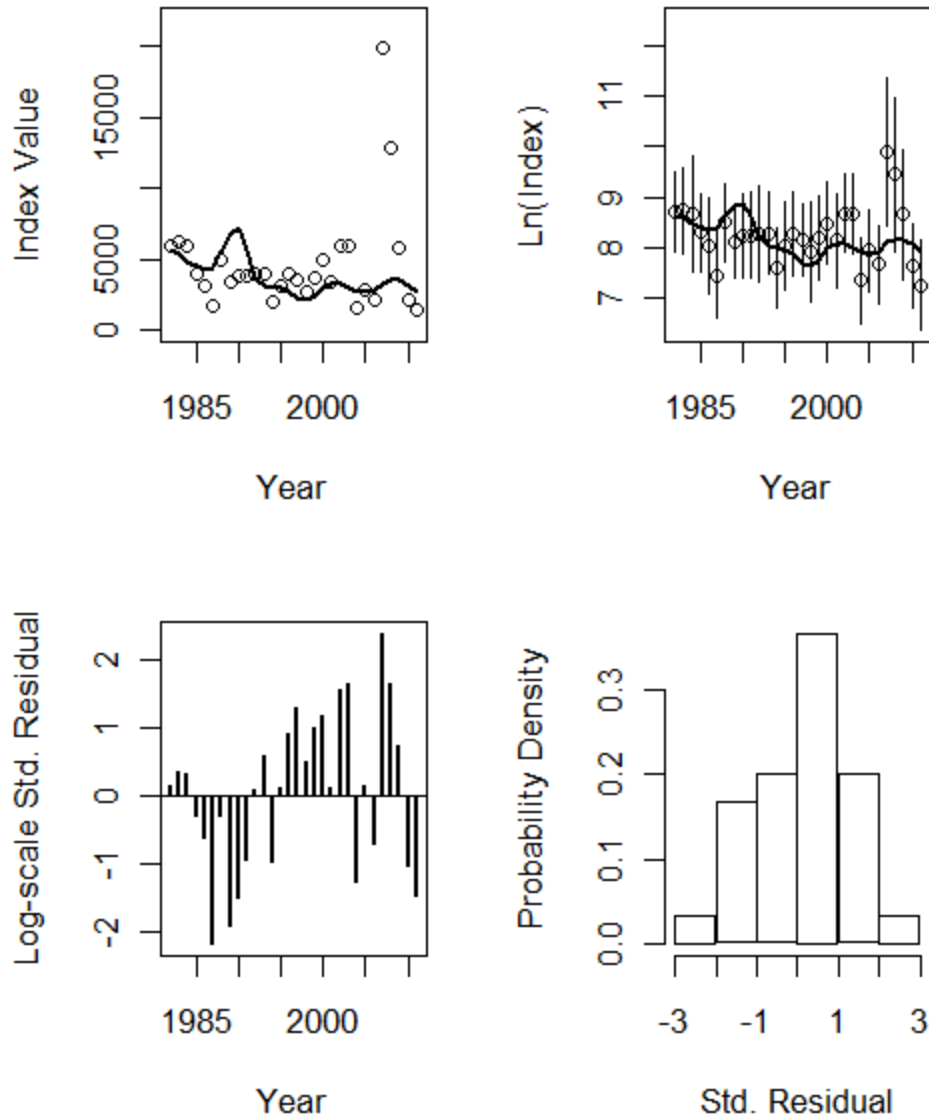

Figure A.165. ASAP SAW55_3BLOCK_BASE model fit to the NEFSC Gulf of Maine Atlantic cod spring (Index 1) survey.

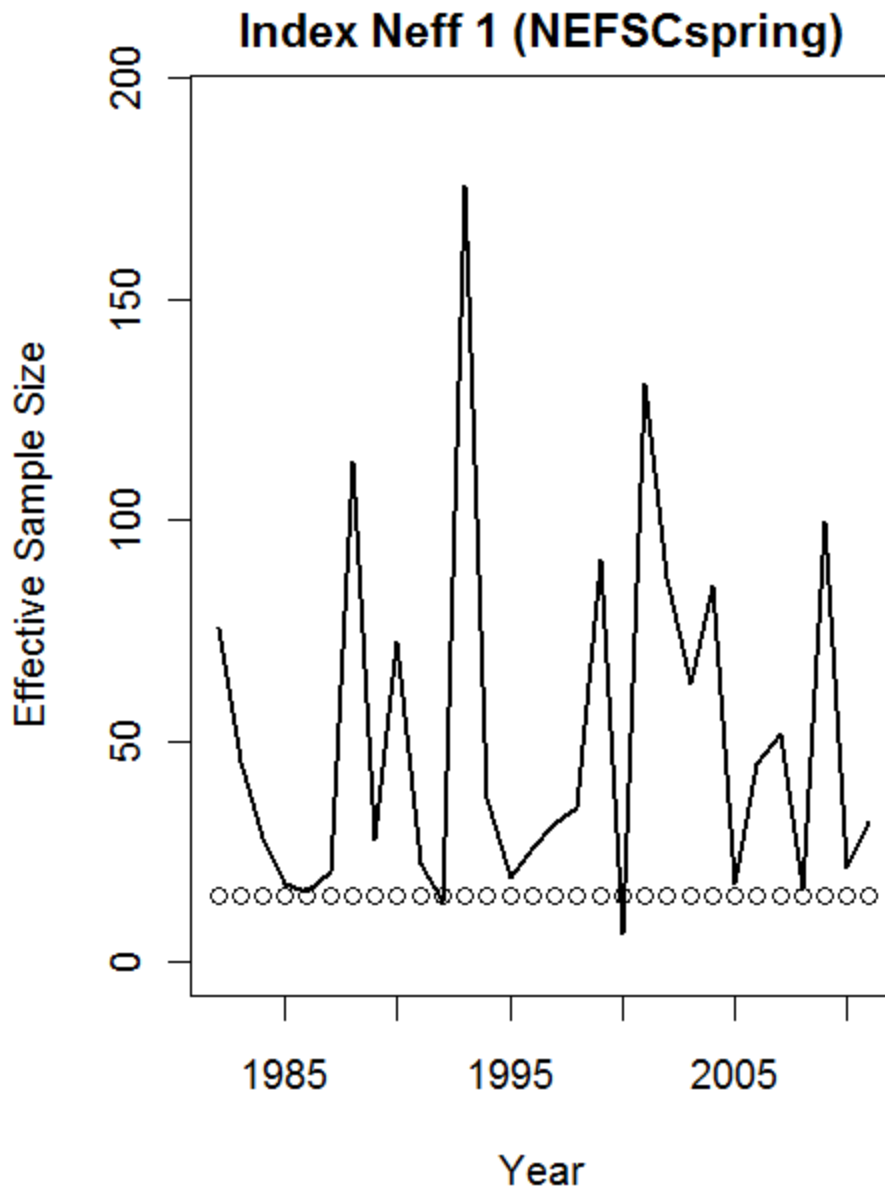

Figure A.166. ASAP SAW55_3BLOCK_BASE model comparison of input effective sample size versus the model estimated effective sample size for the NEFSC spring (Index 1) Gulf of Maine Atlantic cod index.

Age Comp Residuals for Index 1 (NEFSCspring)

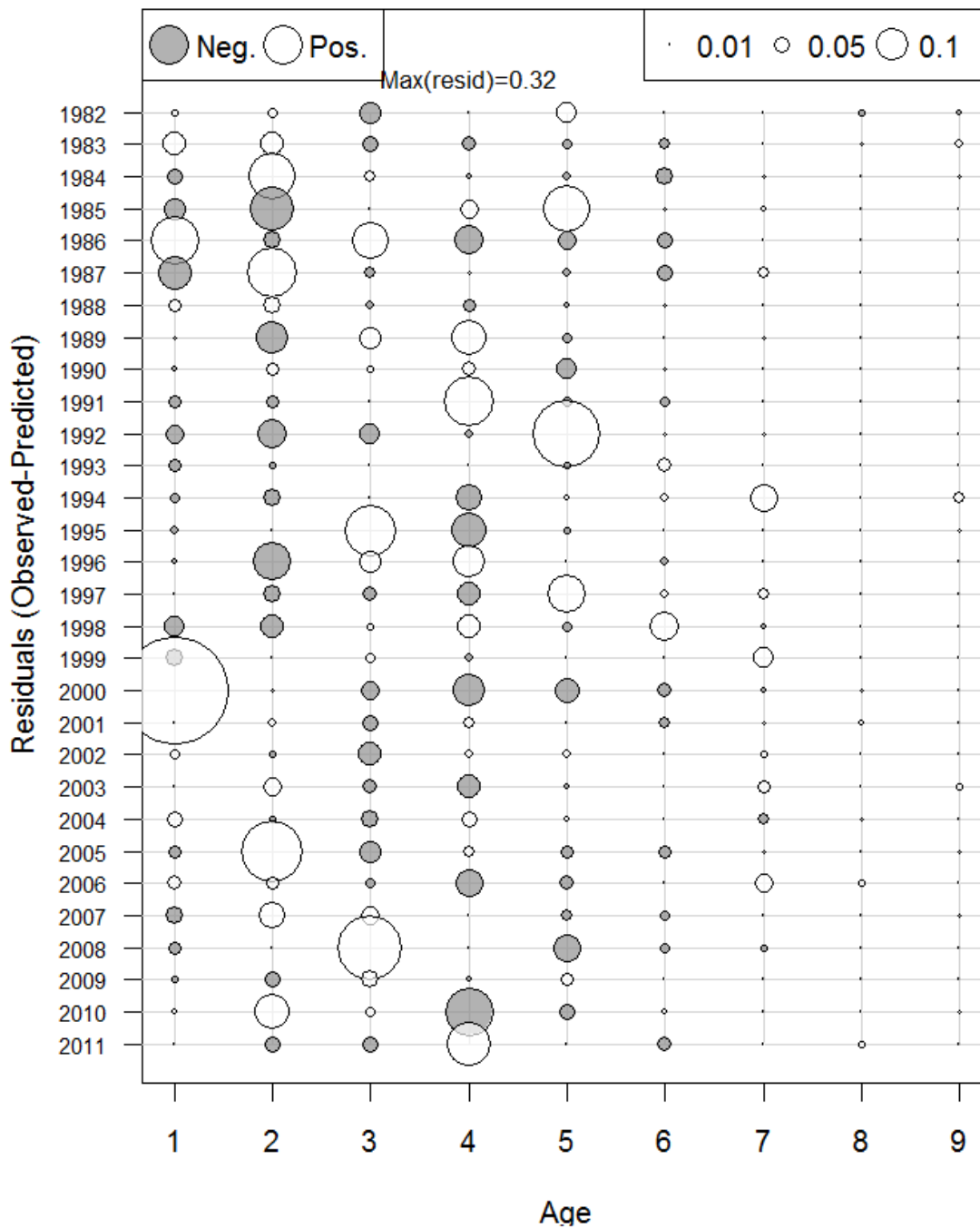

Figure A.167. ASAP SAW55_3BLOCK_BASE model fit residuals for the NEFSC spring survey (Index 1) Gulf of Maine Atlantic cod age composition.

Index 1 (NEFSCspring) ESS = 15

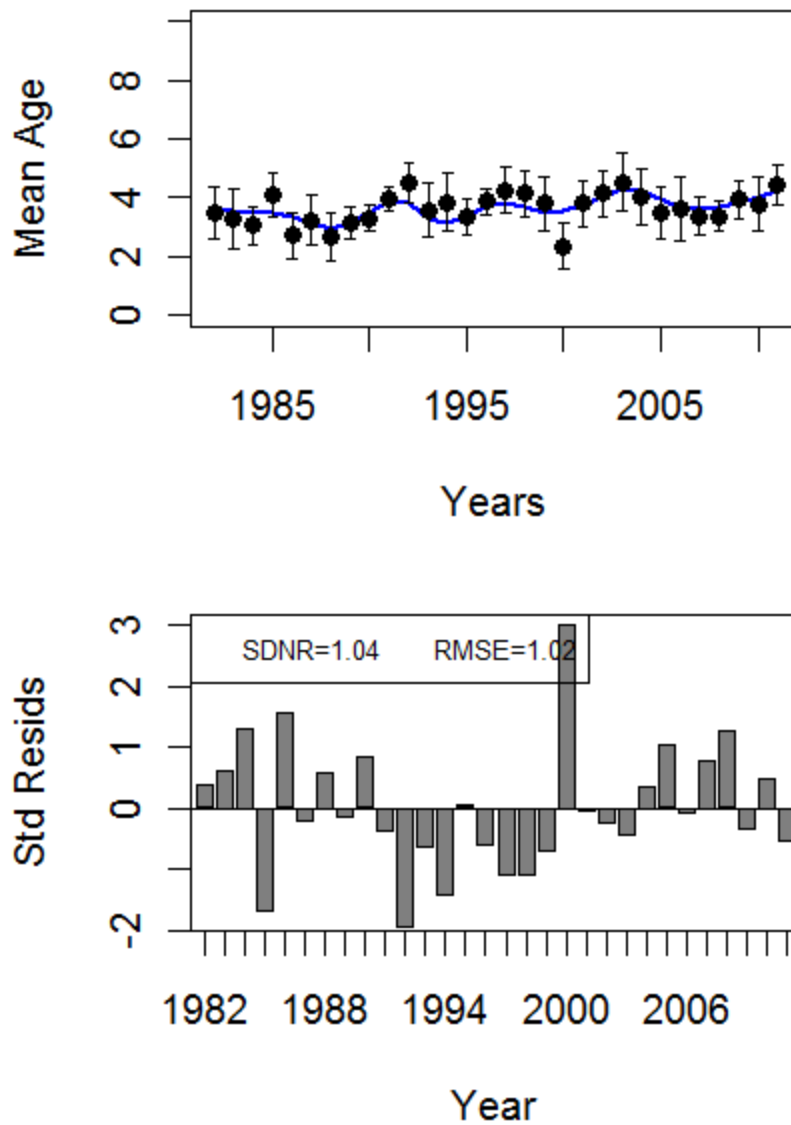

Figure A.168. ASAP SAW55_3BLOCK_BASE predicted mean age of Gulf of Maine Atlantic cod in the NEFSC spring (Index 1) survey (blue line) compared to observed mean age (top plot) and the residuals about the mean (bottom plot).

Index 2 (NEFSCfall)

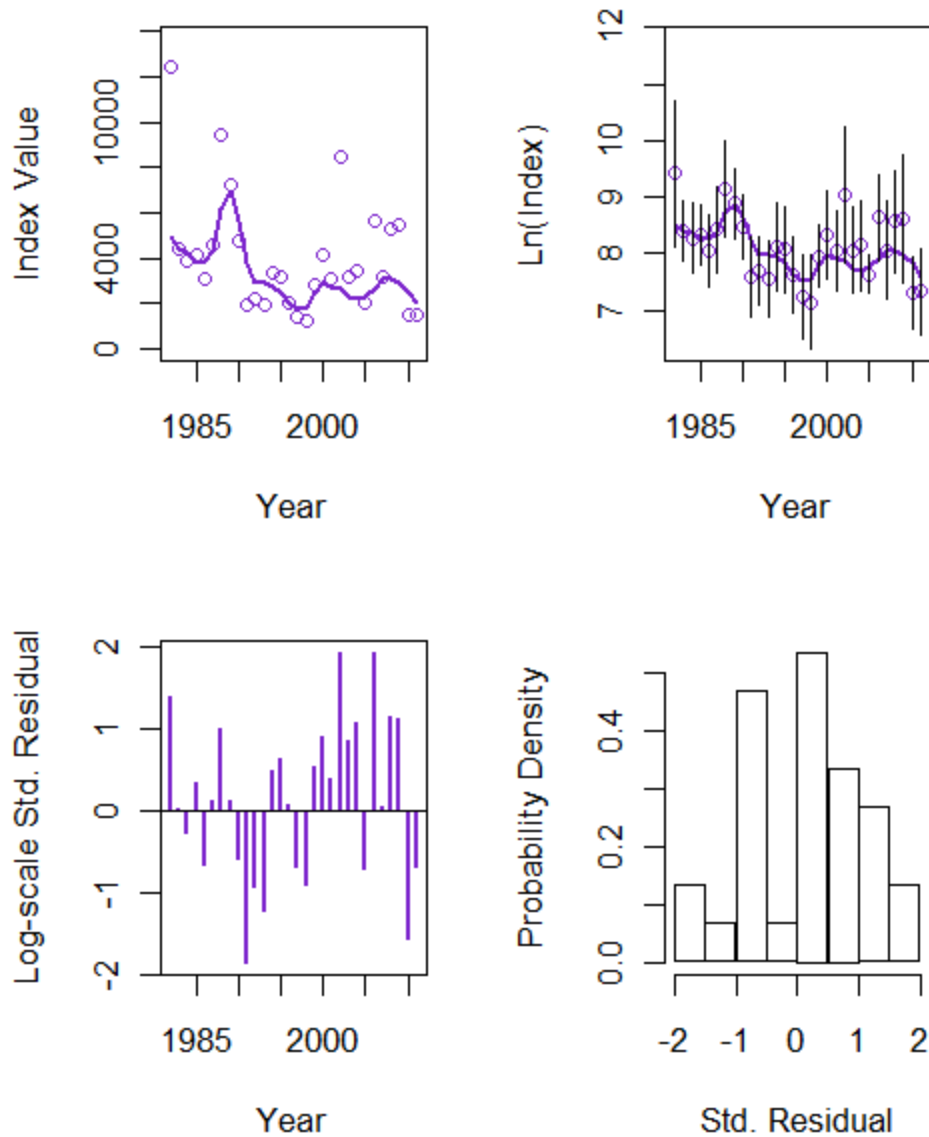

Figure A.169. ASAP SAW55_3BLOCK_BASE model fit to the NEFSC fall (Index 2) survey Gulf of Maine Atlantic cod index.

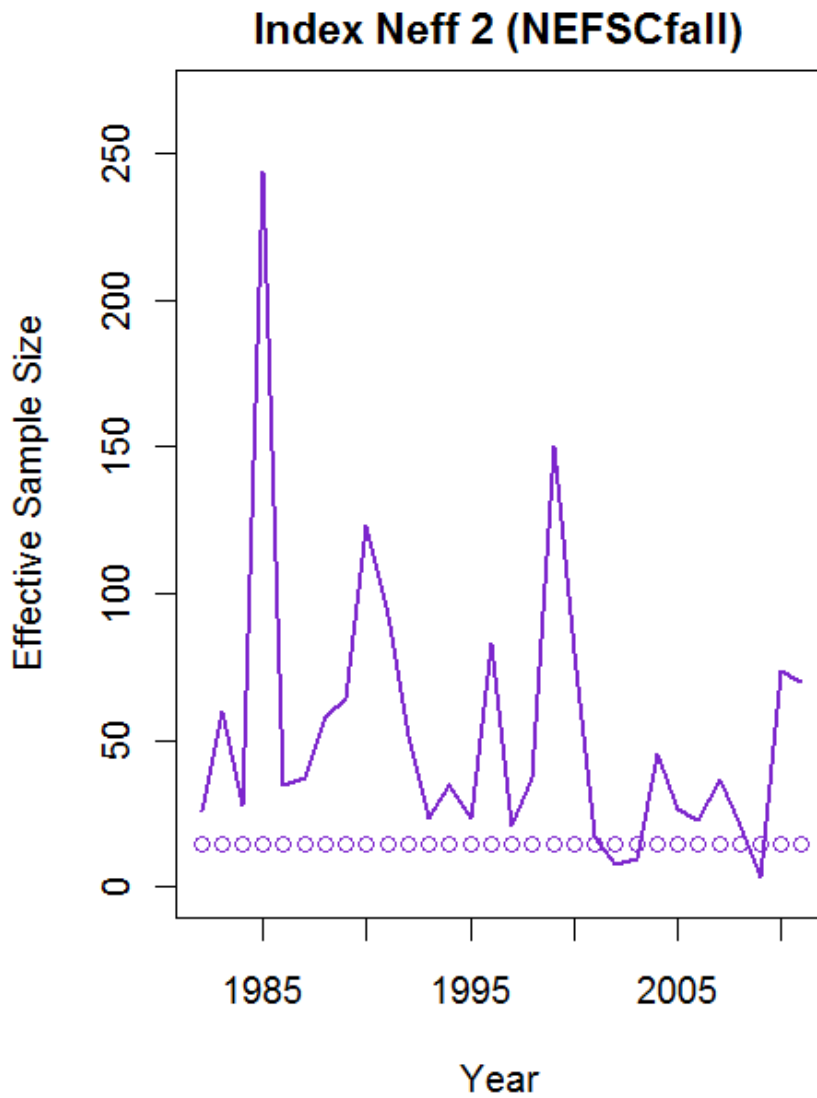

Figure A.170. ASAP SAW55_3BLOCK_BASE model comparison of input effective sample size versus the model estimated effective sample size for the NEFSC fall (Index 2) survey Gulf of Maine Atlantic cod index.

Age Comp Residuals for Index 2 (NEFSCfall)

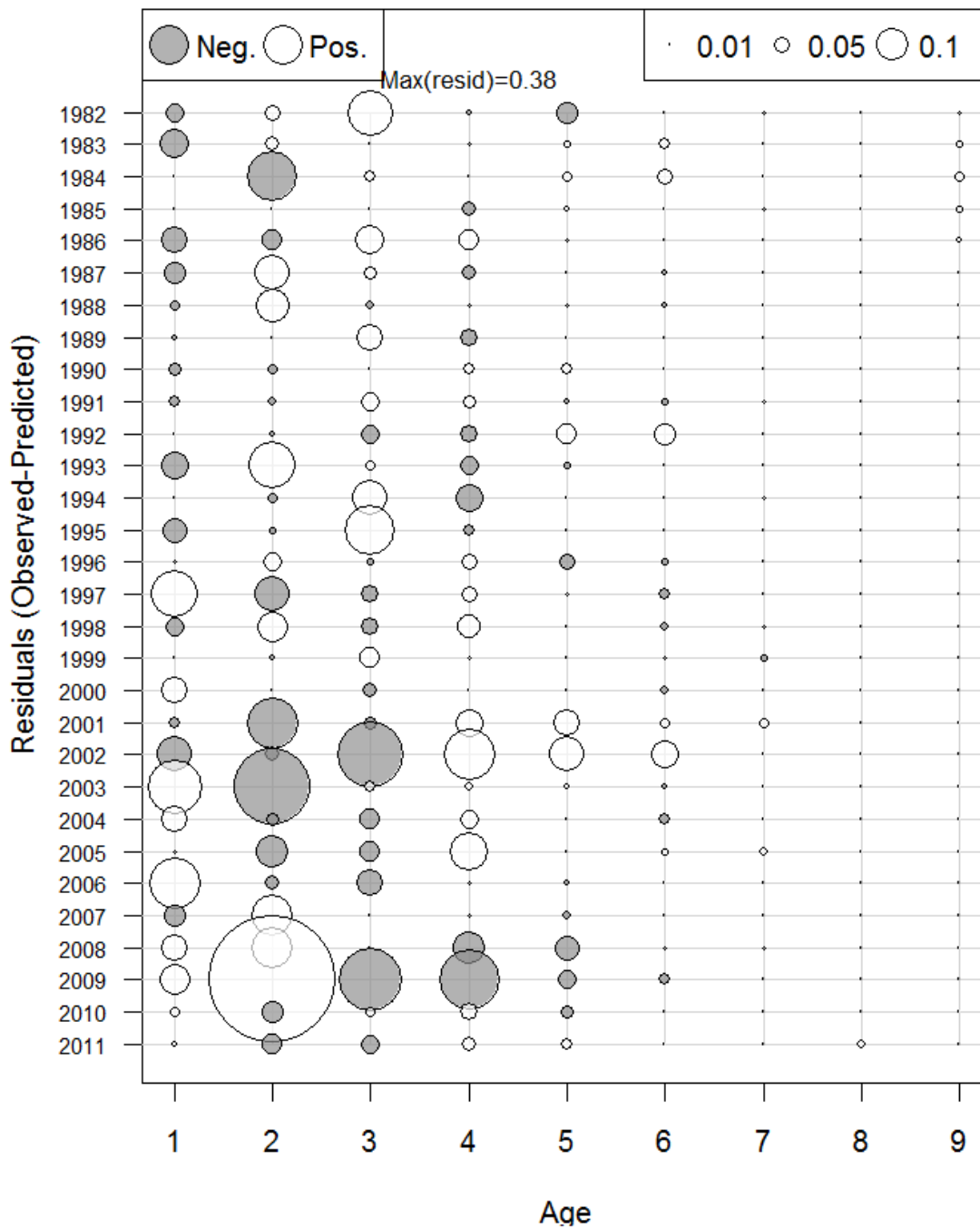

Figure A.171. ASAP SAW55_3BLOCK_BASE model fit residuals for the NEFSC fall survey (Index 2) Gulf of Maine Atlantic cod age composition.

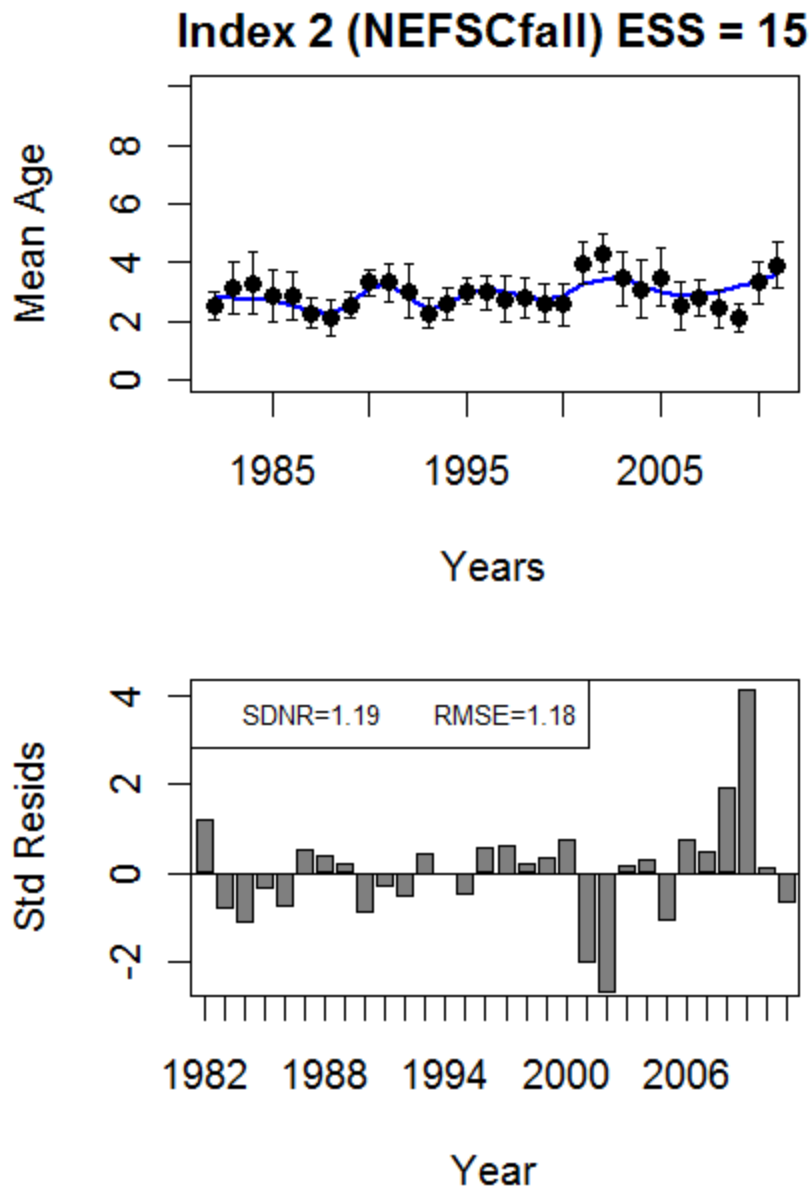

Figure A.172. ASAP SAW55_3BLOCK_BASE predicted mean age of Gulf of Maine Atlantic cod in the NEFSC fall (Index 2) survey (blue line) compared to observed mean age (top plot) and the residuals about the mean (bottom plot).

Index 3 (MAspring)

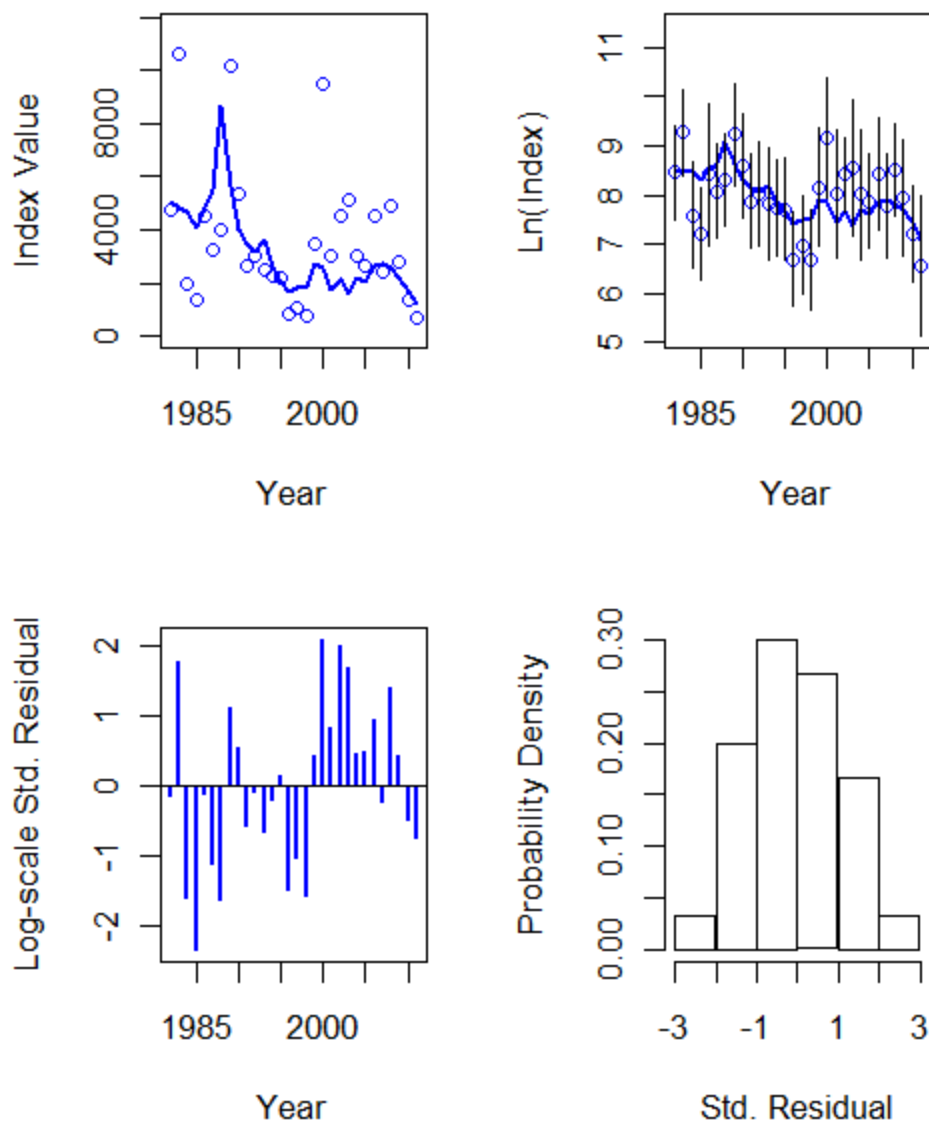

Figure A.173. ASAP SAW55_3BLOCK_BASE model fit to the MADMF spring (Index 3) survey Gulf of Maine Atlantic cod index.

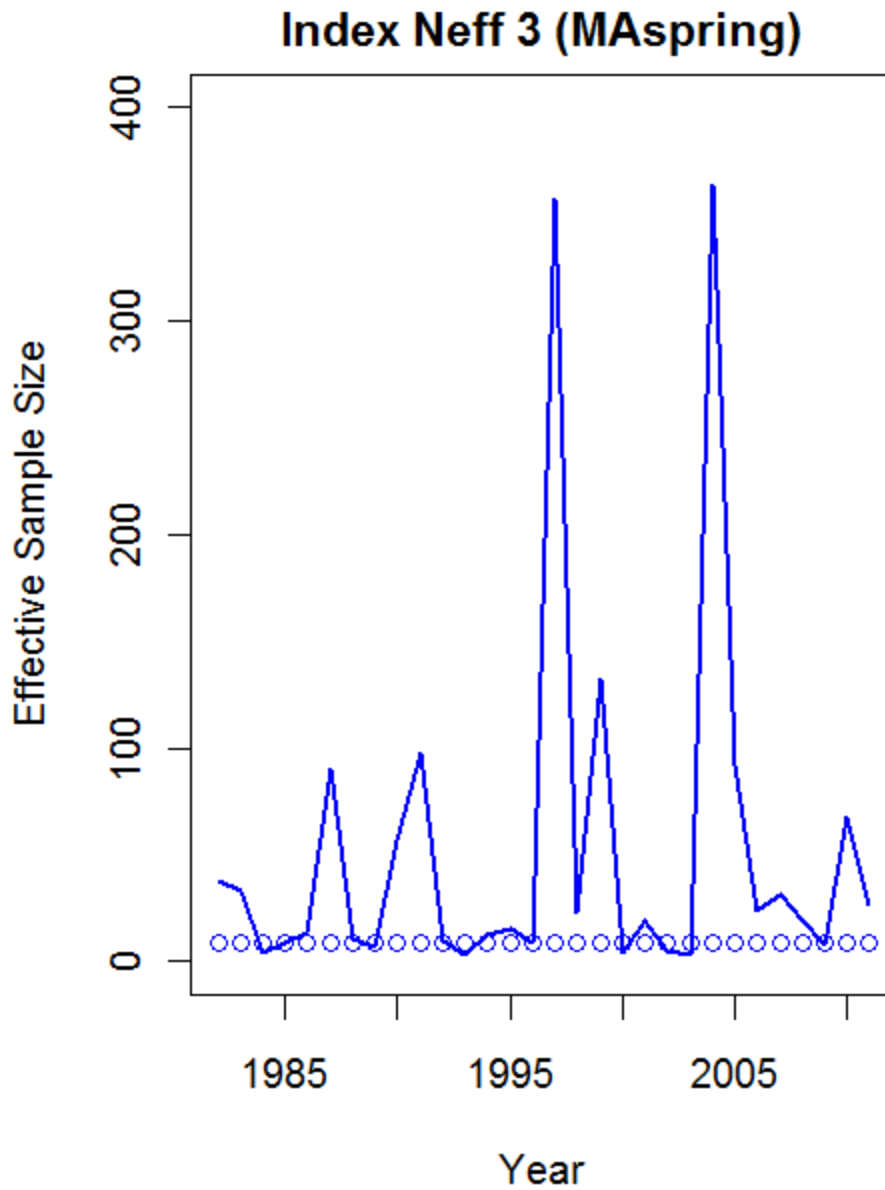

Figure A.174. ASAP SAW55_3BLOCK_BASE model comparison of input effective sample size versus the model estimated effective sample size for the MADMF spring (Index 3) survey Gulf of Maine Atlantic cod index.

Age Comp Residuals for Index 3 (MAspring)

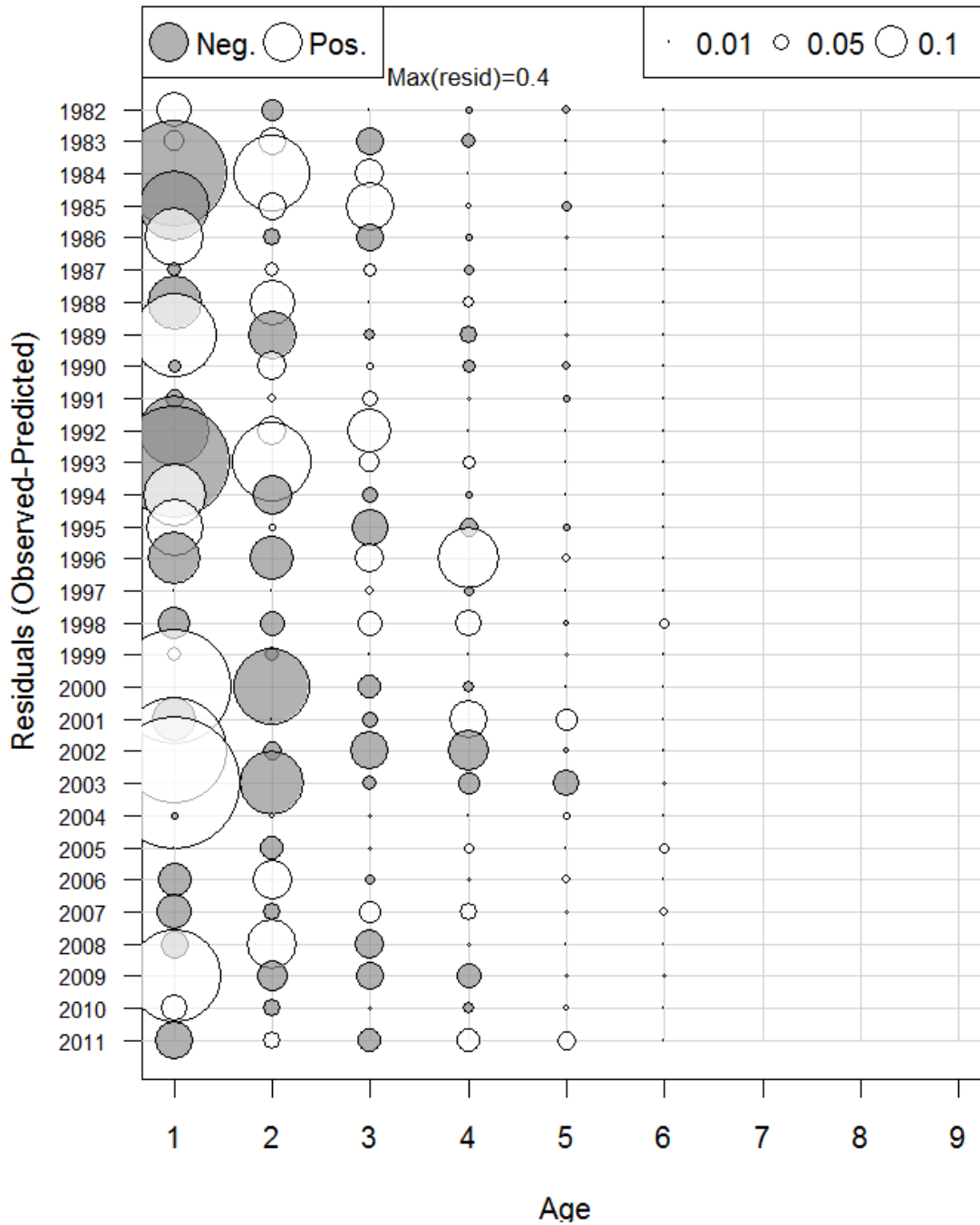

Figure A.175. ASAP SAW55_3BLOCK_BASE model fit residuals for the MADMF spring survey (Index 3) Gulf of Maine Atlantic cod age composition.

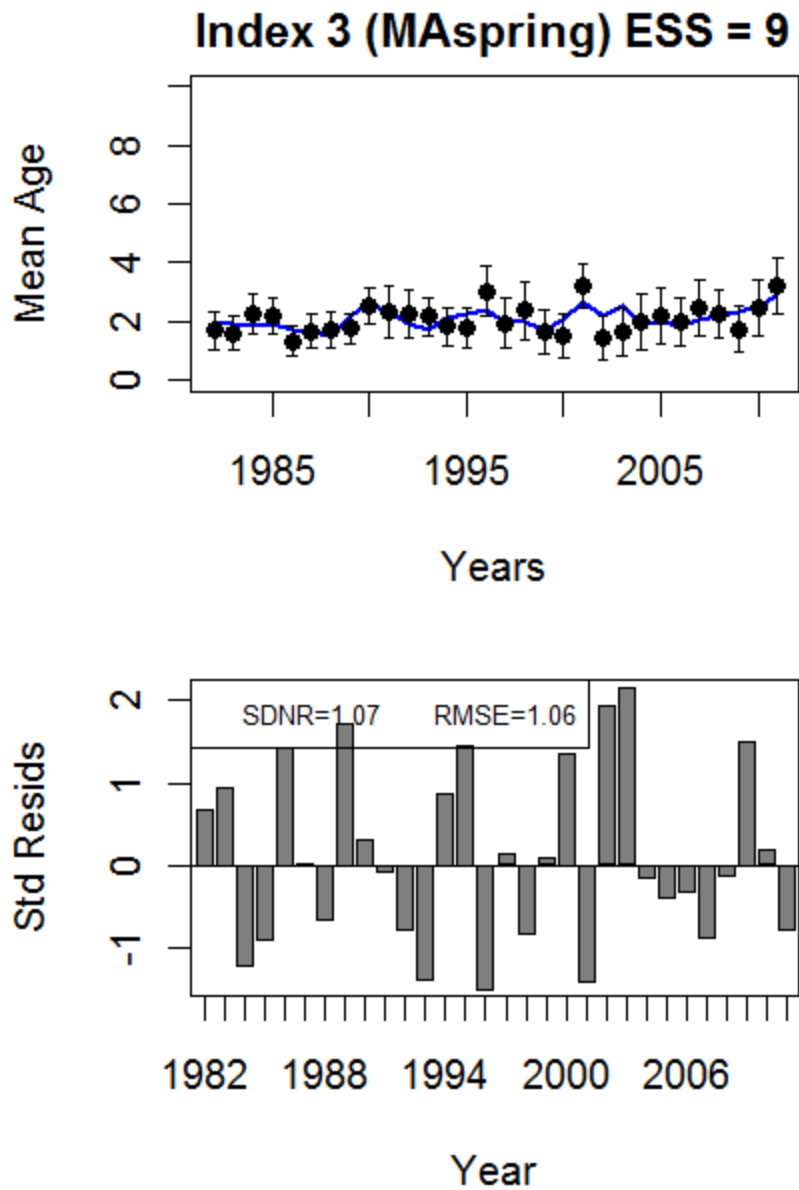

Figure A.176. ASAP SAW55_3BLOCK_BASE predicted mean age of Gulf of Maine Atlantic cod in the MADMF spring (Index 3) survey (blue line) compared to observed mean age (top plot) and the residuals about the mean (bottom plot).

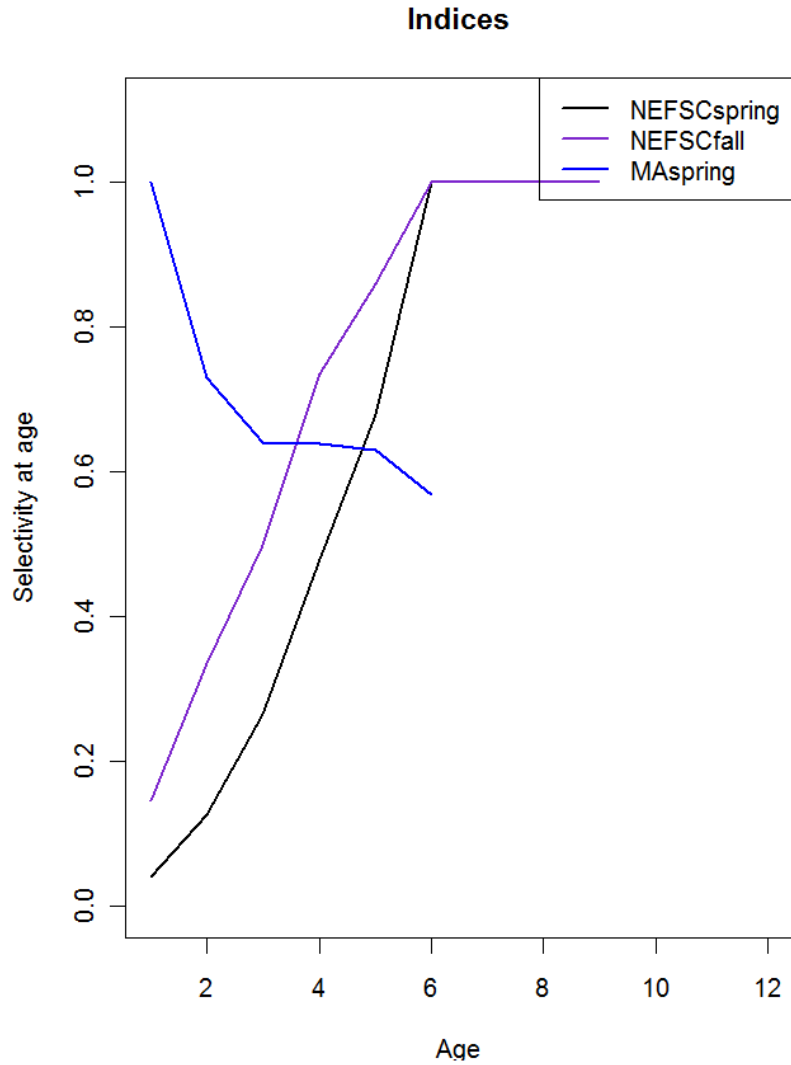

Figure A.177. Gulf of Maine Atlantic cod selectivity-at-age for the NEFSC spring (Index 1), fall (Index 2) and MADMF spring (Index 3) surveys from the ASAP SAW55_3BLOCK_BASE model.

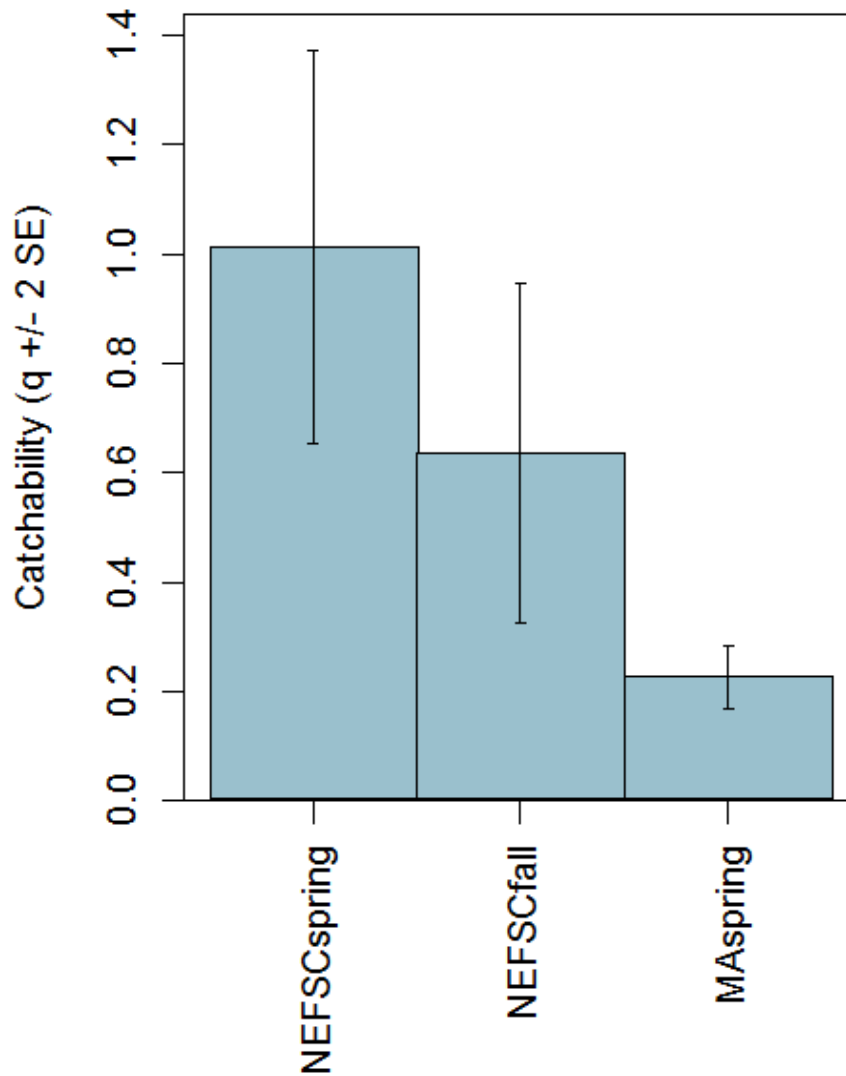

Figure A.178. Gulf of Maine Atlantic cod survey catchability, q , for the NEFSC spring (Index 1), fall (Index 2) and MADMF spring (Index 3) surveys from the ASAP SAW55_3BLOCK_BASE model.

q Retro for NEFSCspring Index

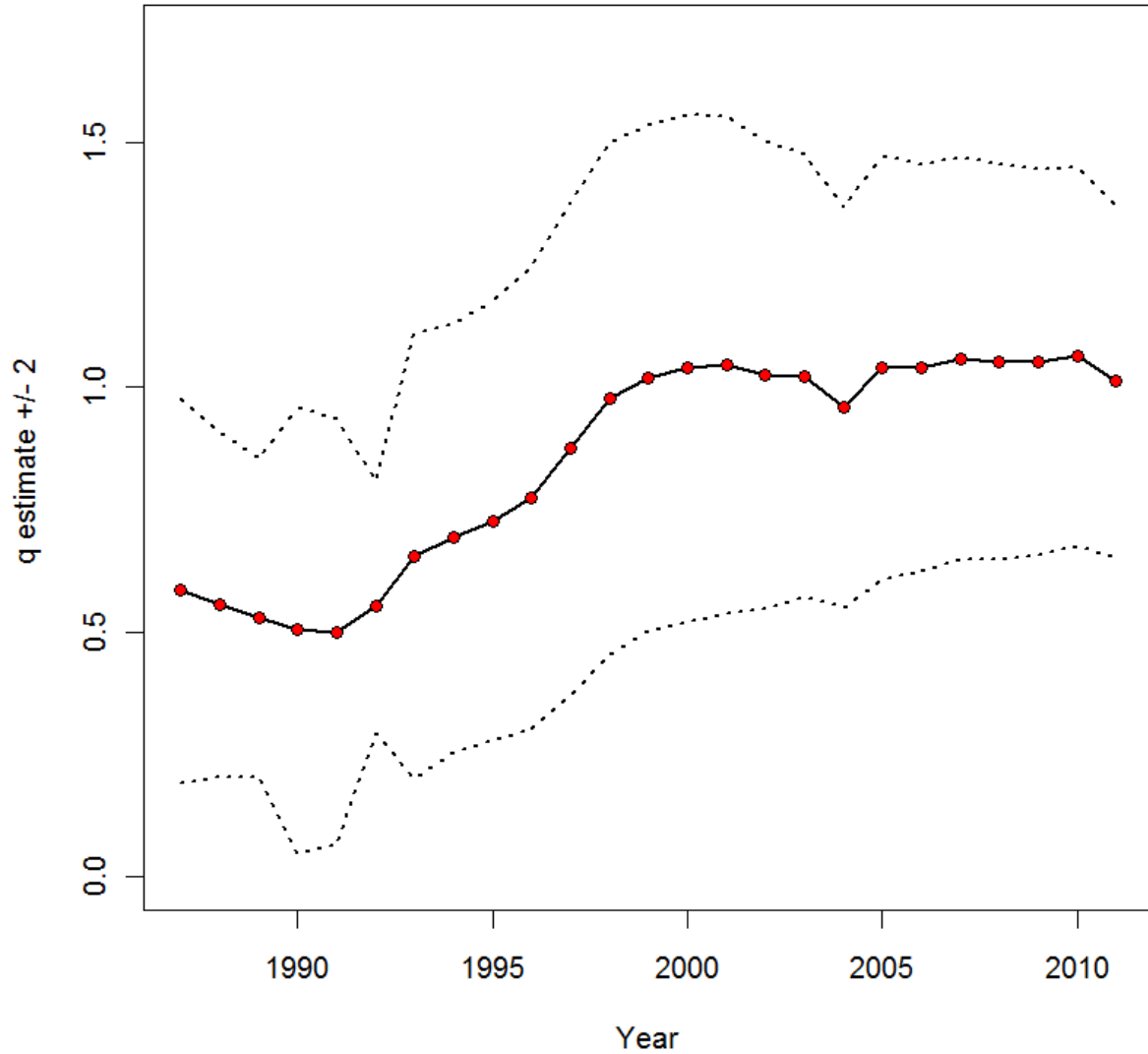

Figure A.179. Retrospective changes in the NEFSC spring survey catchability estimates, q , as years are removed from the ASAP SAW55_3BLOCK_BASE model.

q Retro for NEFSCfall Index

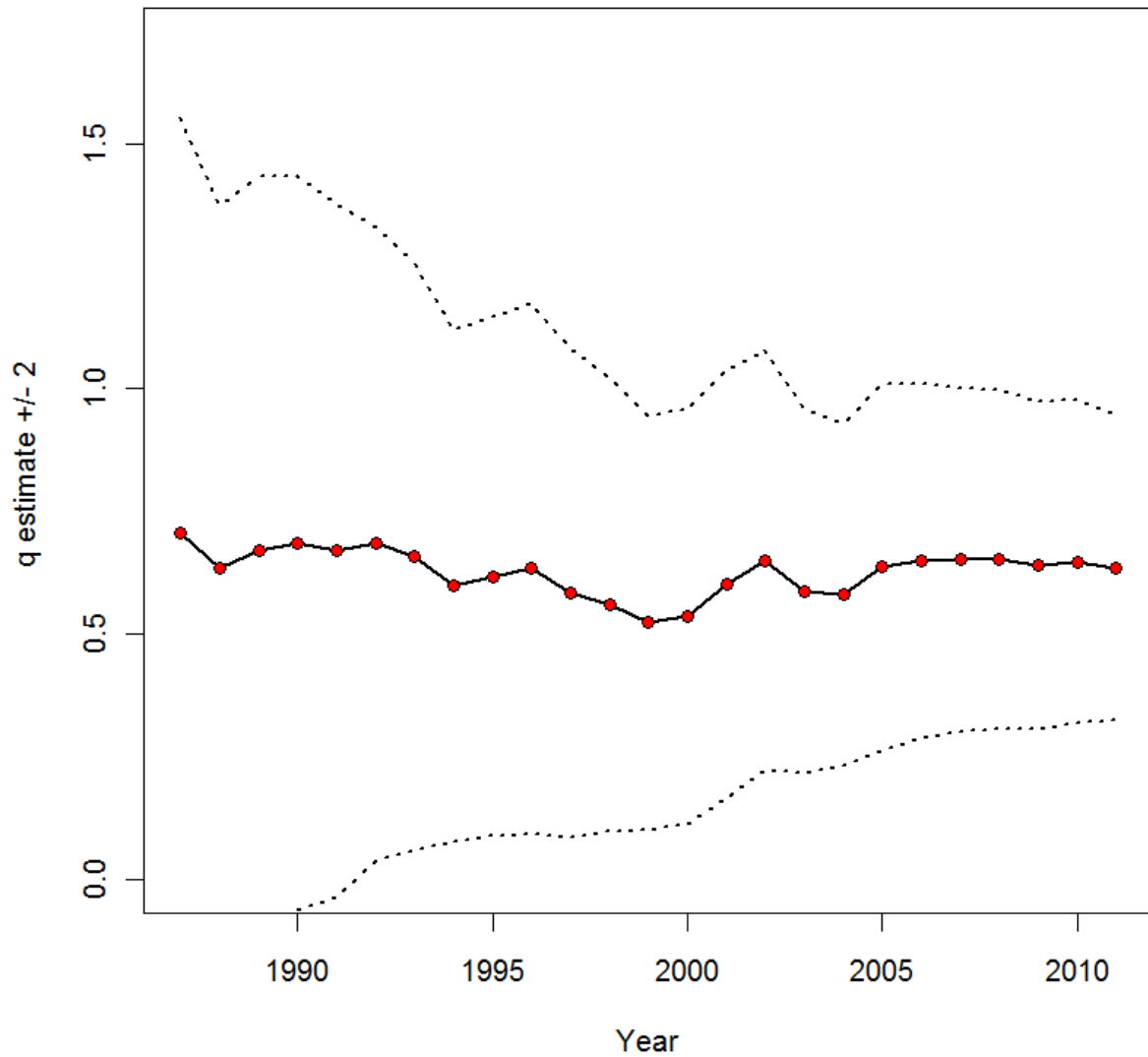

Figure A.180. Retrospective changes in the NEFSC fall survey catchability estimates, q , as years are removed from the ASAP SAW55_3BLOCK_BASE model.

q Retro for MAspring Index

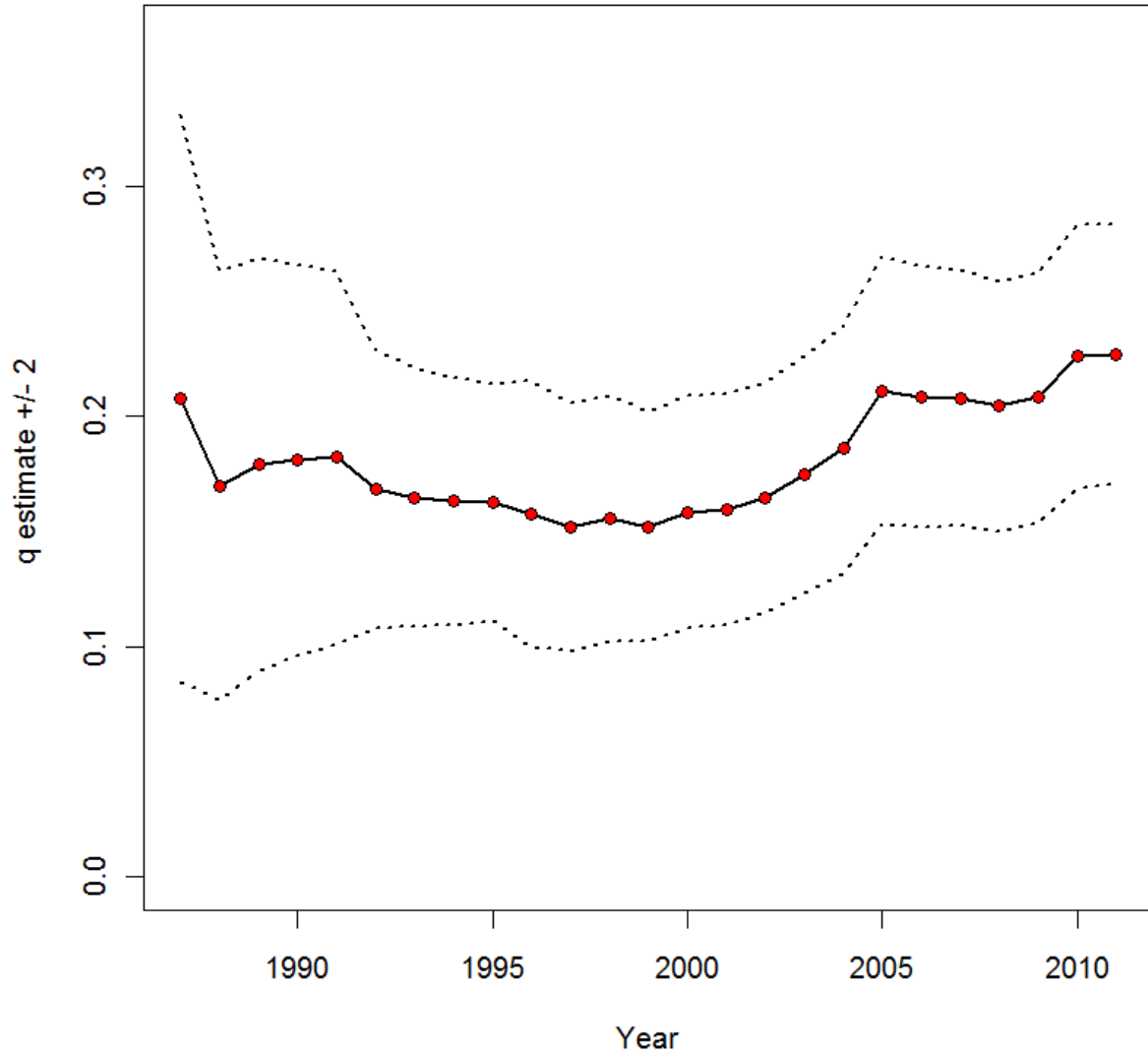

Figure A.181. Retrospective changes in the MADMf spring survey catchability estimates, q , as years are removed from the ASAP SAW55_3BLOCK_BASE model.

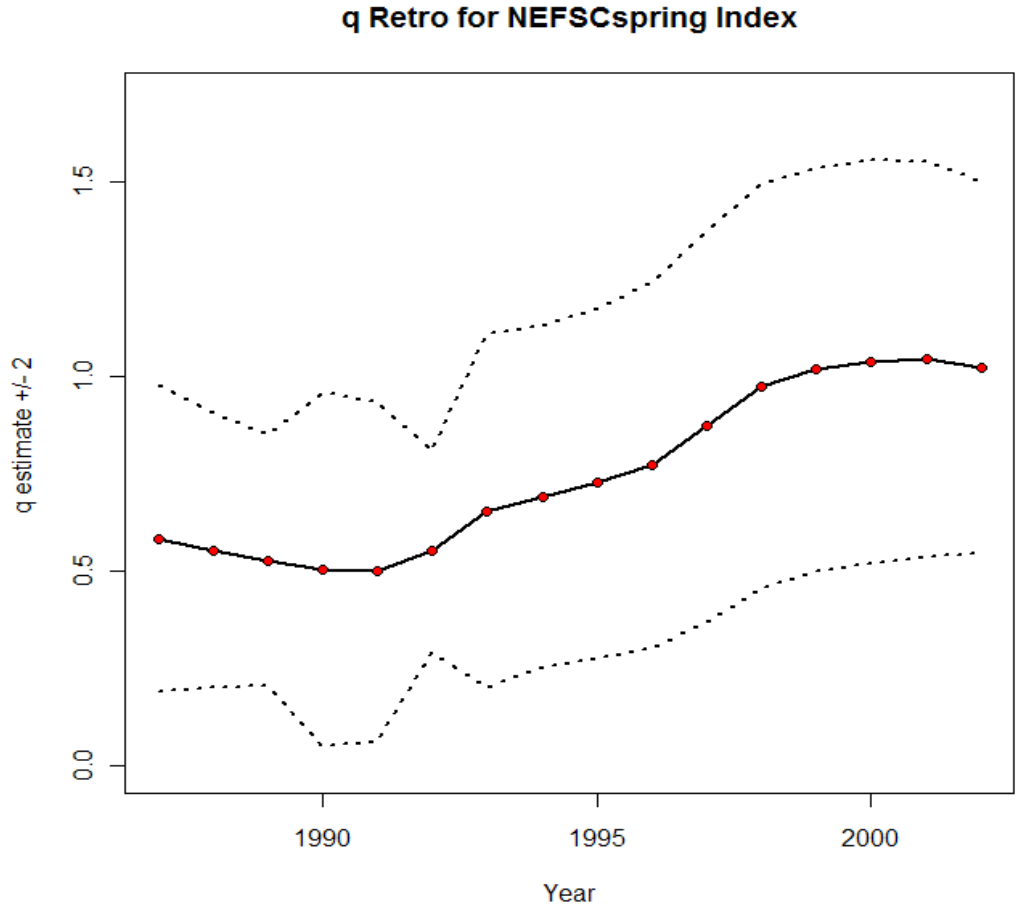

Figure A.182. Retrospective changes in the NEFSC spring survey catchability estimates, q , as years are removed from the ASAP SAW55_3BLOCK_BASE_1982_2002 model.

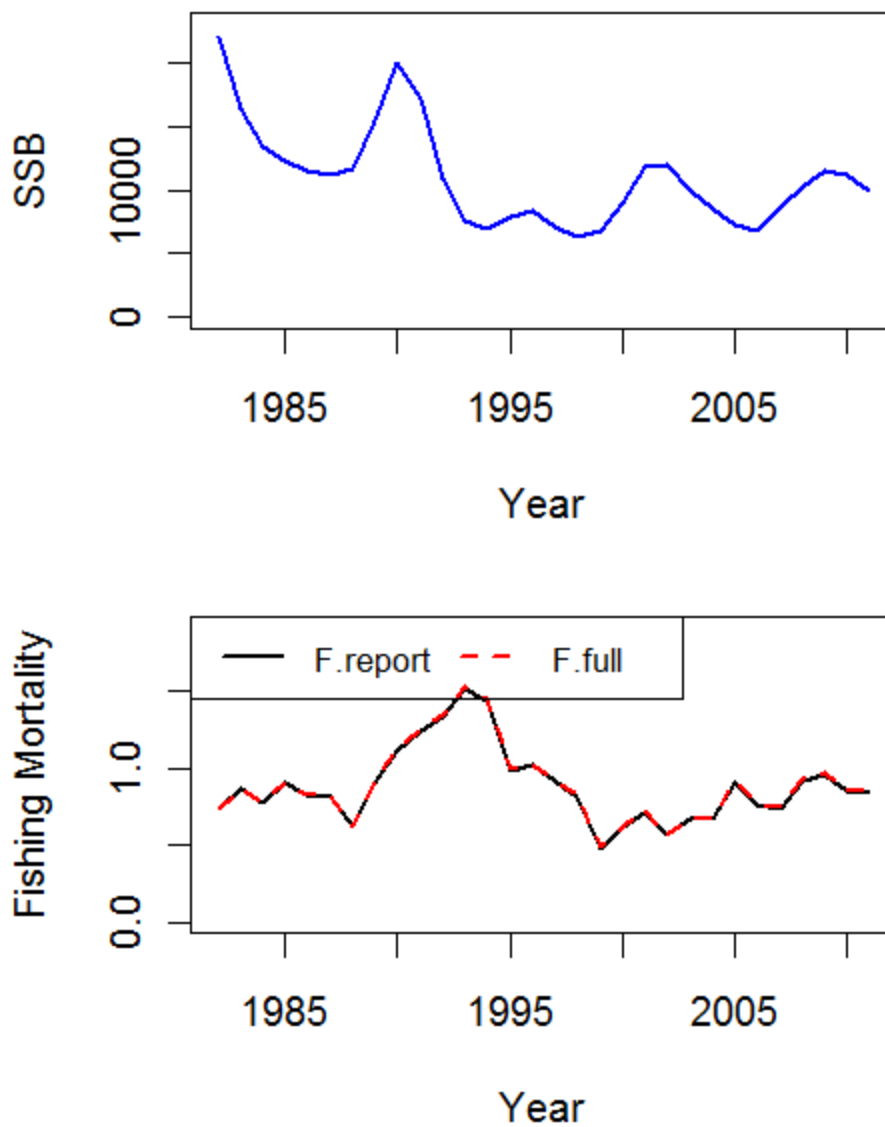

Figure A.183. ASAP SAW55_3BLOCK_BASE model estimates of Gulf of Maine Atlantic cod spawning stock biomass (SSB) and fishing mortality (F_{full} = fully recruited fishing mortality, F_{report} = fishing mortality on age 5).

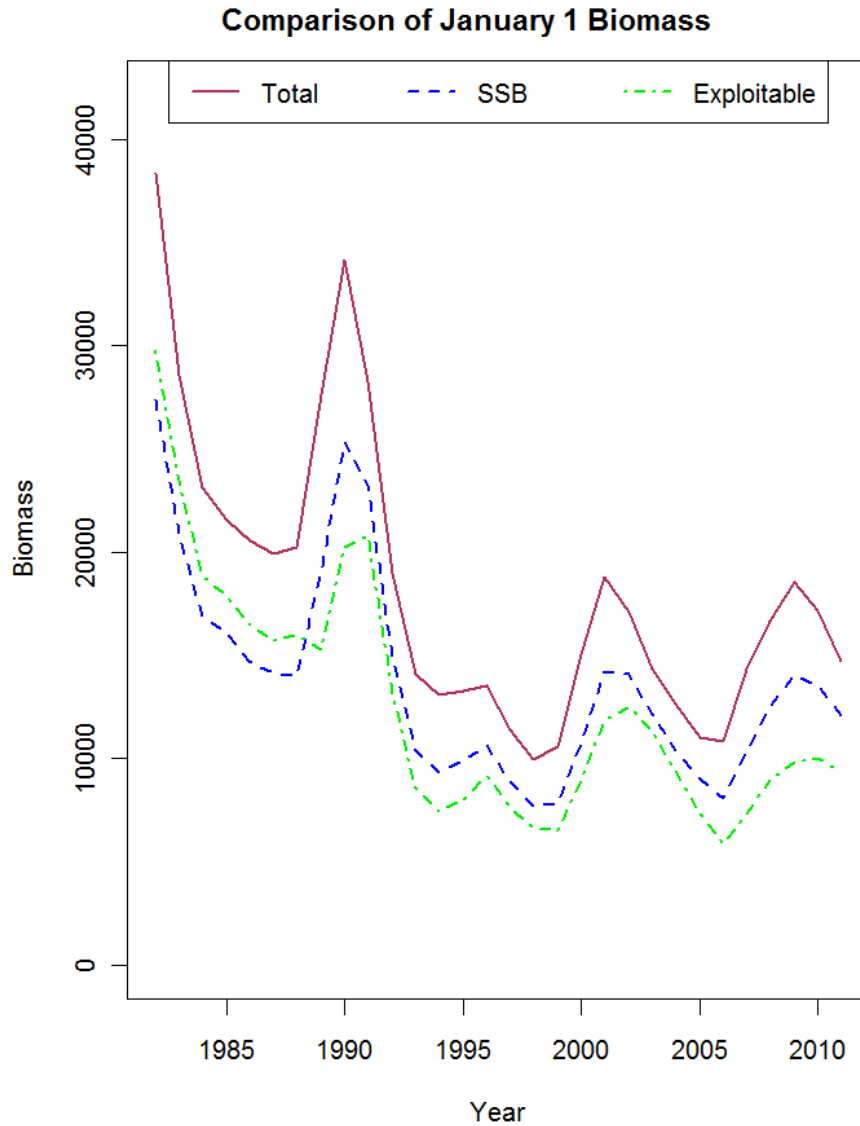

Figure A.184. Comparison of ASAP SAW55_3BLOCK_BASE model estimates of Gulf of Maine Atlantic cod January 1 biomass after application of maturity ogive (SSB) and fleet selectivity ogives (exploitable).

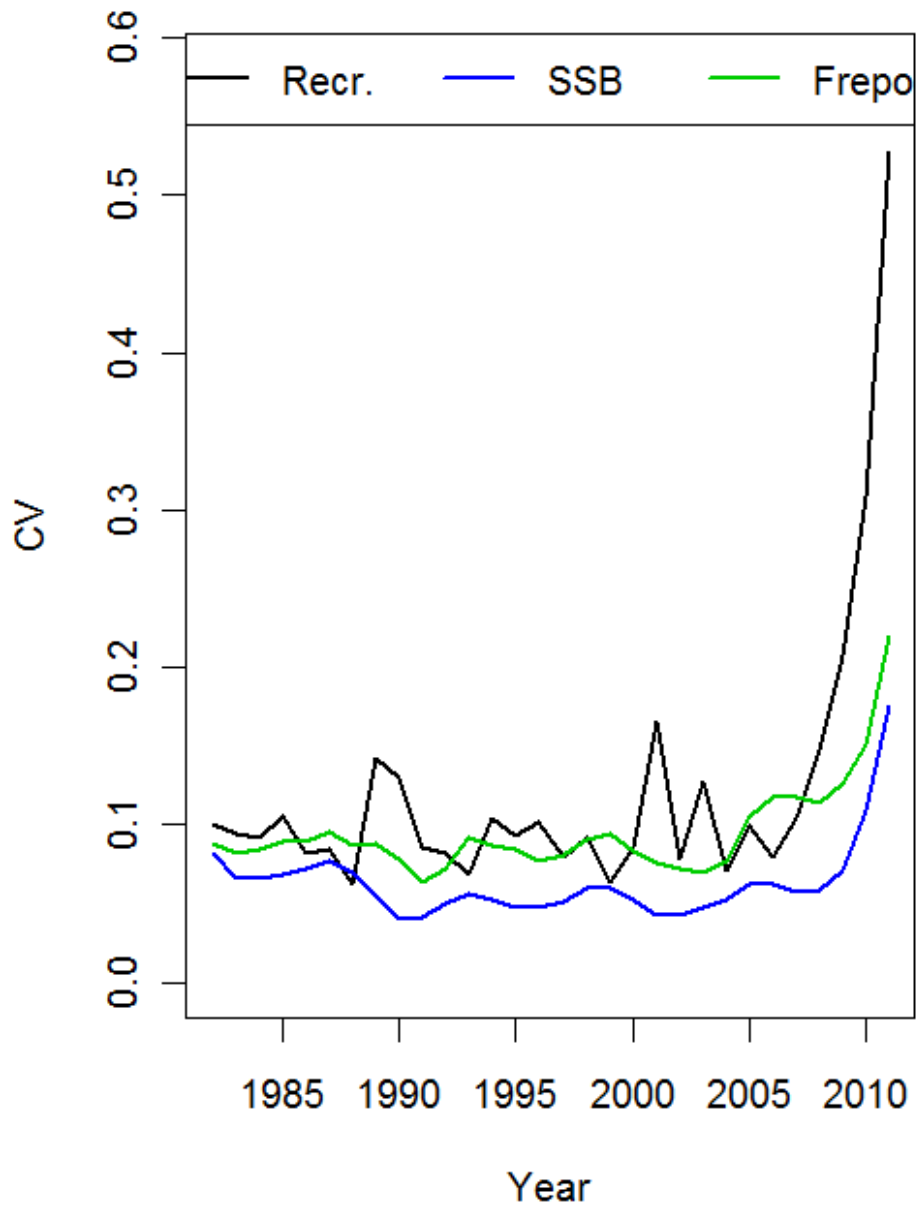

Figure A.185. Coefficients of variation (CV) for the ASAP SAW55_3BLOCK_BASE model estimates of Gulf of Maine Atlantic cod spawning stock biomass (SSB), average fishing mortality (F_{report} = age 5 fishing mortality) and age 1 recruitment.

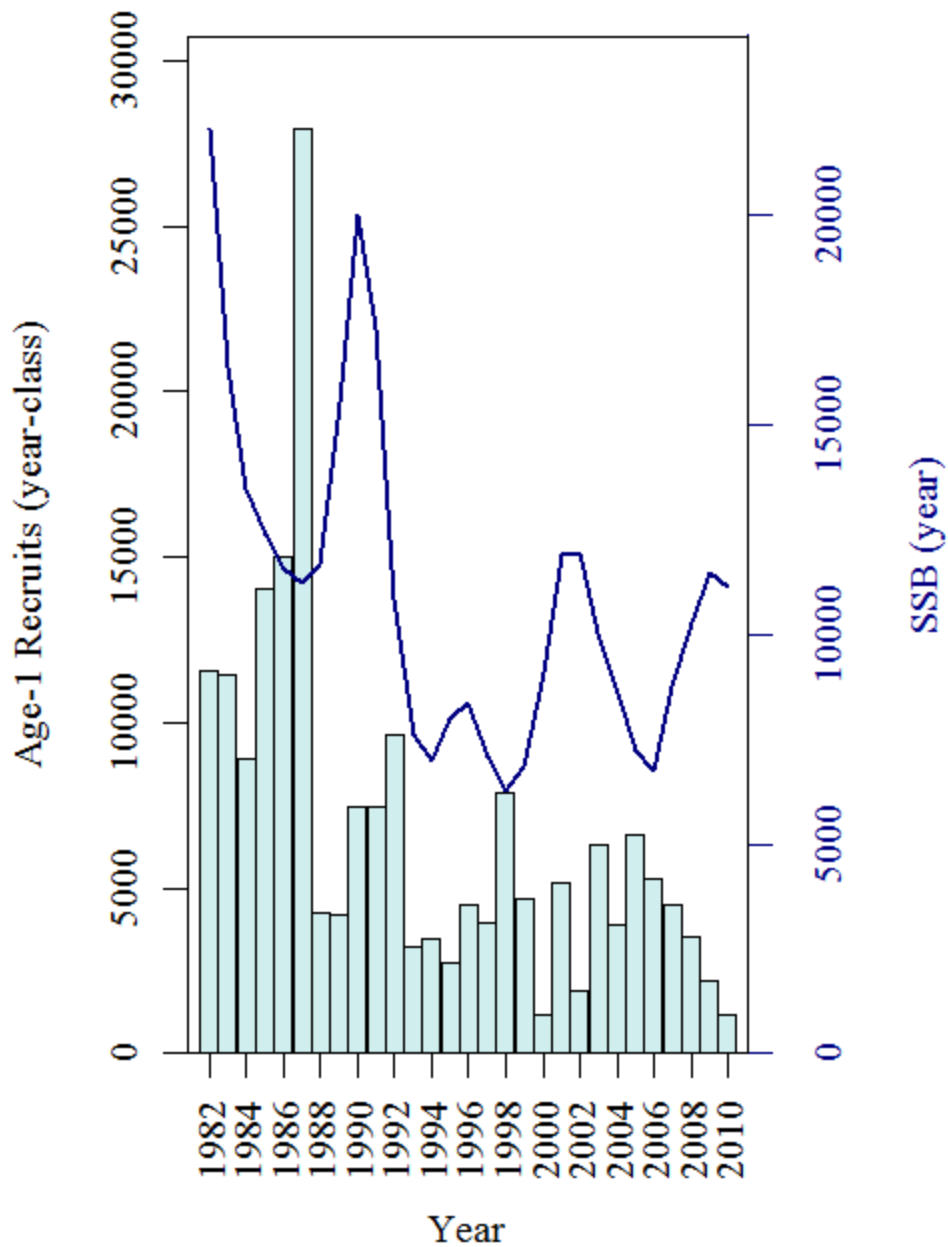

Figure A.186. ASAP SAW55_3BLOCK_BASE model estimates of Gulf of Maine cod spawning stock biomass (SSB; solid blue line) and lagged age 1 recruitment (light blue bars).

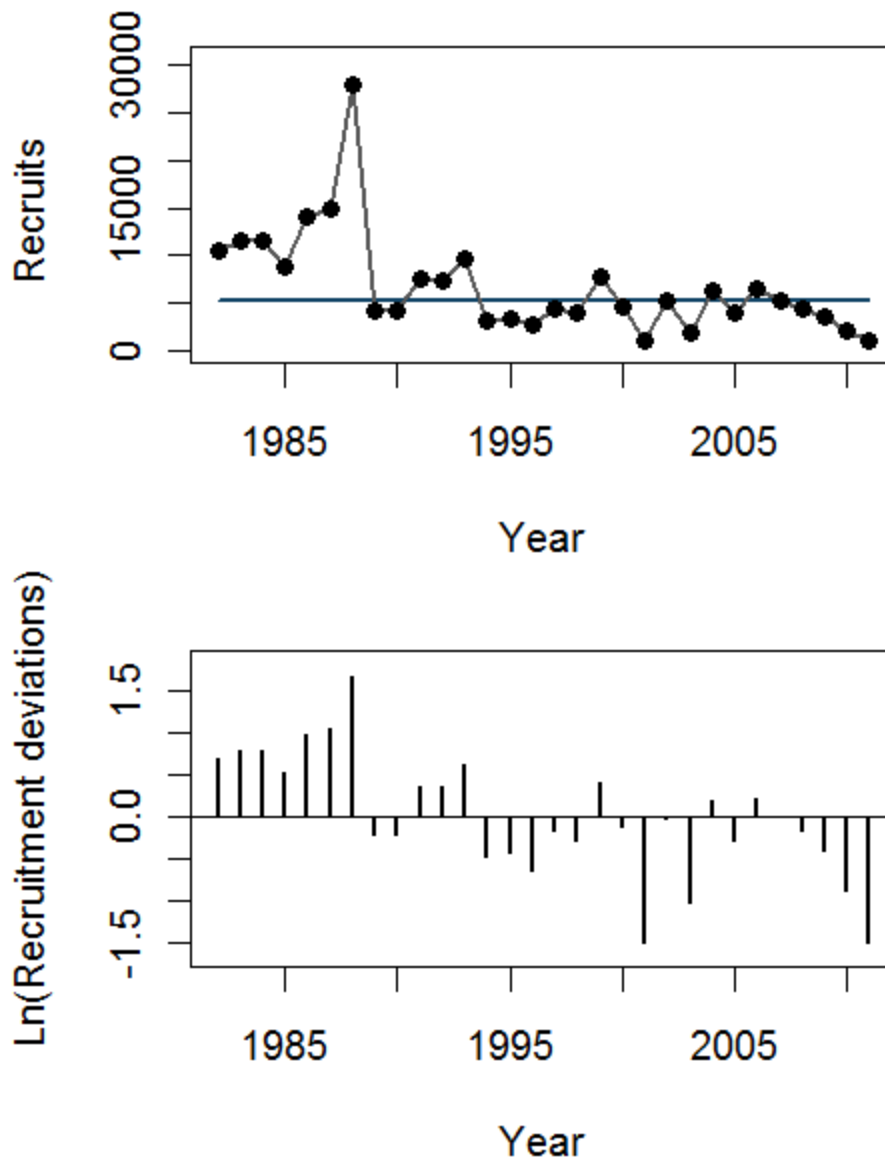

Figure A.187. ASAP SAW55_3BLOCK_BASE estimated Gulf of Maine Atlantic cod age 1 recruitment and recruitment residuals from the geometric mean.

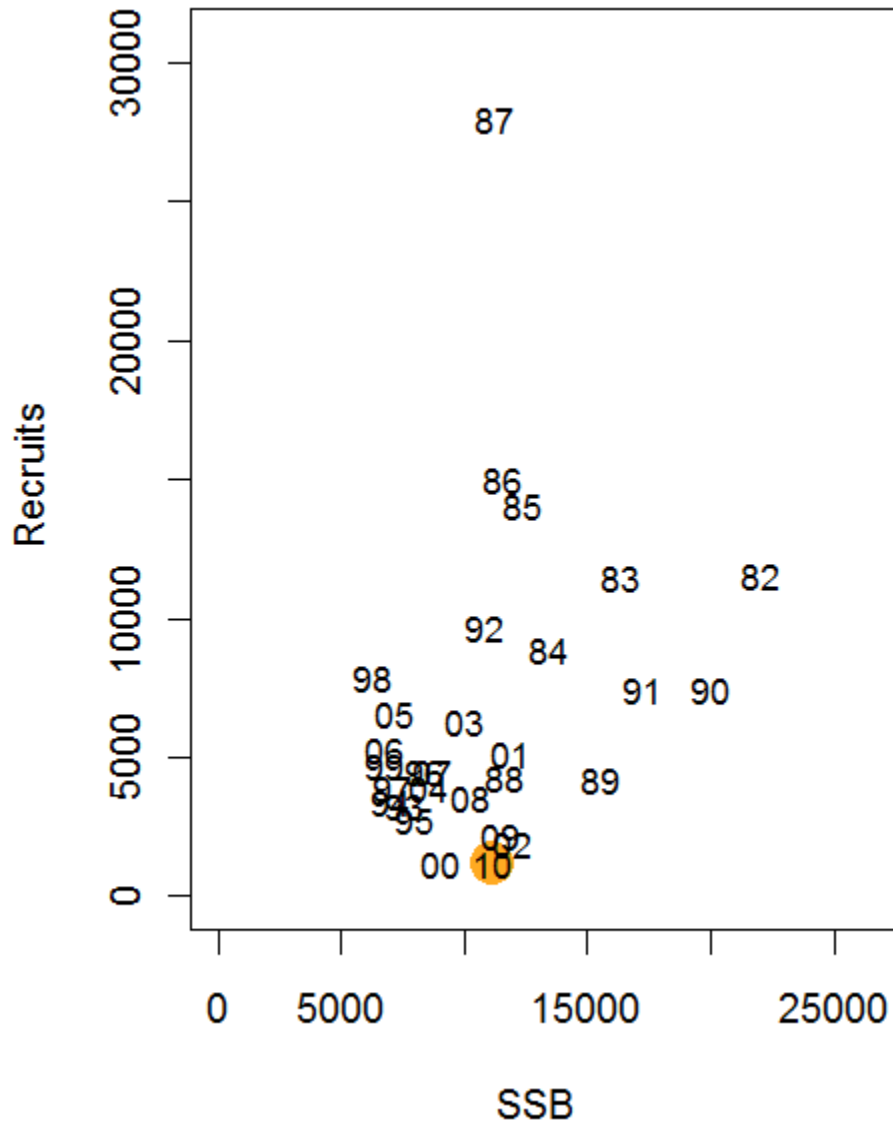

Figure A.188. Scatterplot of ASAP SAW55_3BLOCK_BASE model estimates of Gulf of Maine Atlantic cod spawning stock biomass (SSB) versus recruitment at age 1 (000s). The symbol for each observation is the last two digits of the year (e.g., 88 indicated age 1 estimates of the 1987 year class). The most recent recruitment estimate is highlighted by an orange circle.

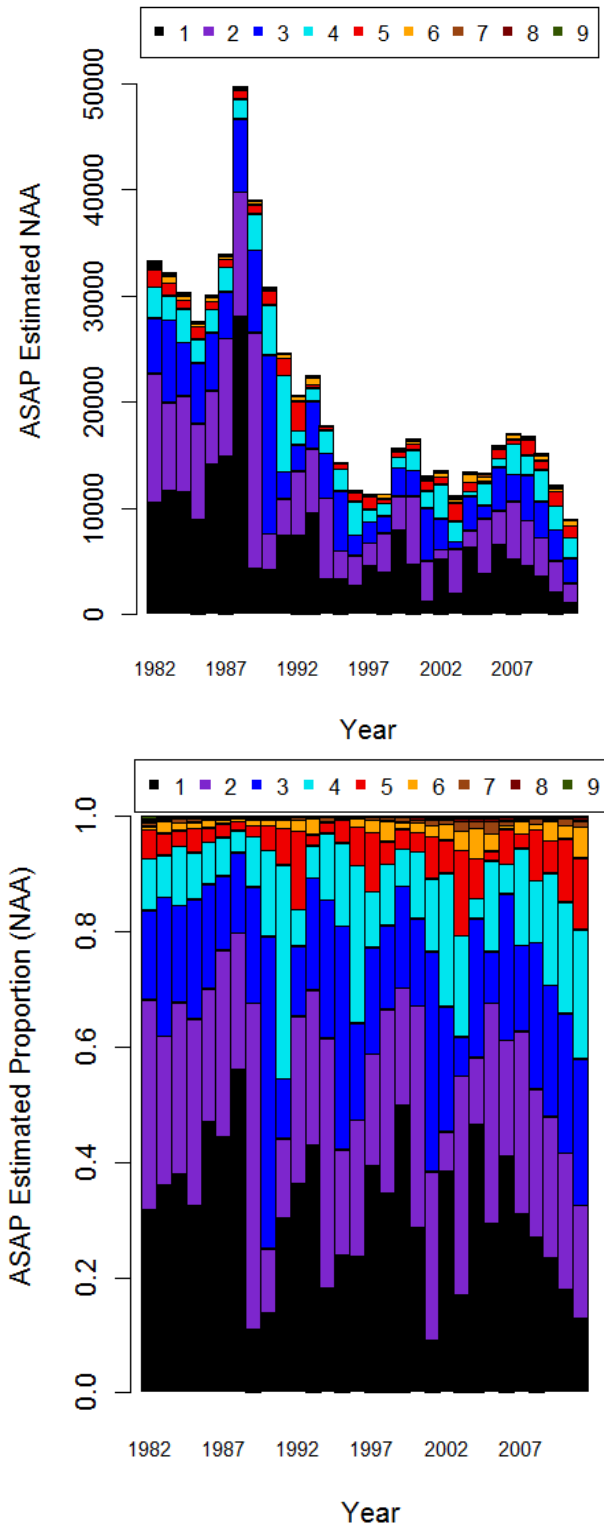

Figure A.189. ASAP SAW55_3BLOCK_BASE model estimates of Gulf of Maine Atlantic cod numbers-at-age in absolute (top) numbers (000s) and relative (bottom) terms.

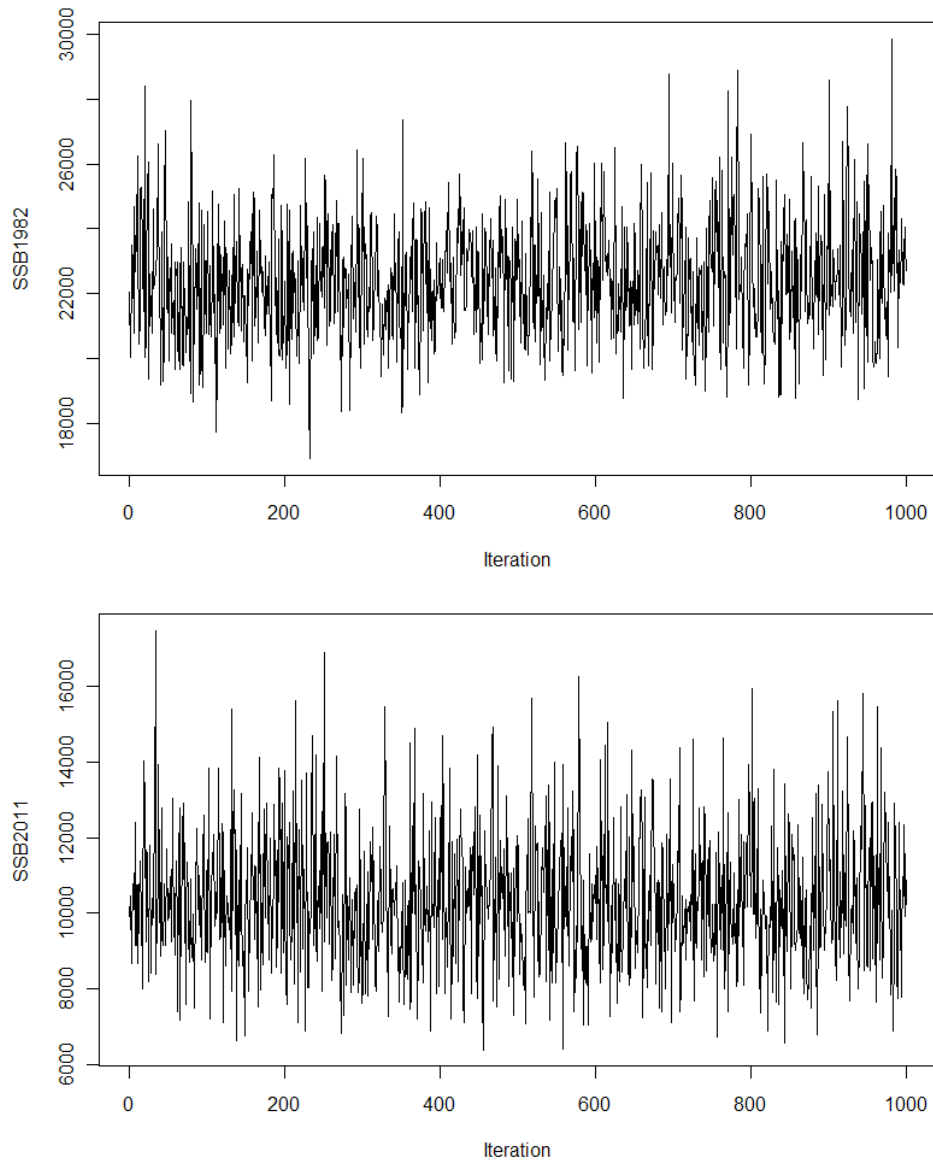

Figure A.190. Trace of MCMC chains for Gulf of Maine Atlantic cod 1982 and 2011 spawning stock biomass, showing good mixing (ASAP SAW55_3BLOCK_BASE model). Each chain had initial length of 1,000,000 and was thinned at a rate of one out of every 1000th resulting in a final chain length of 1000.

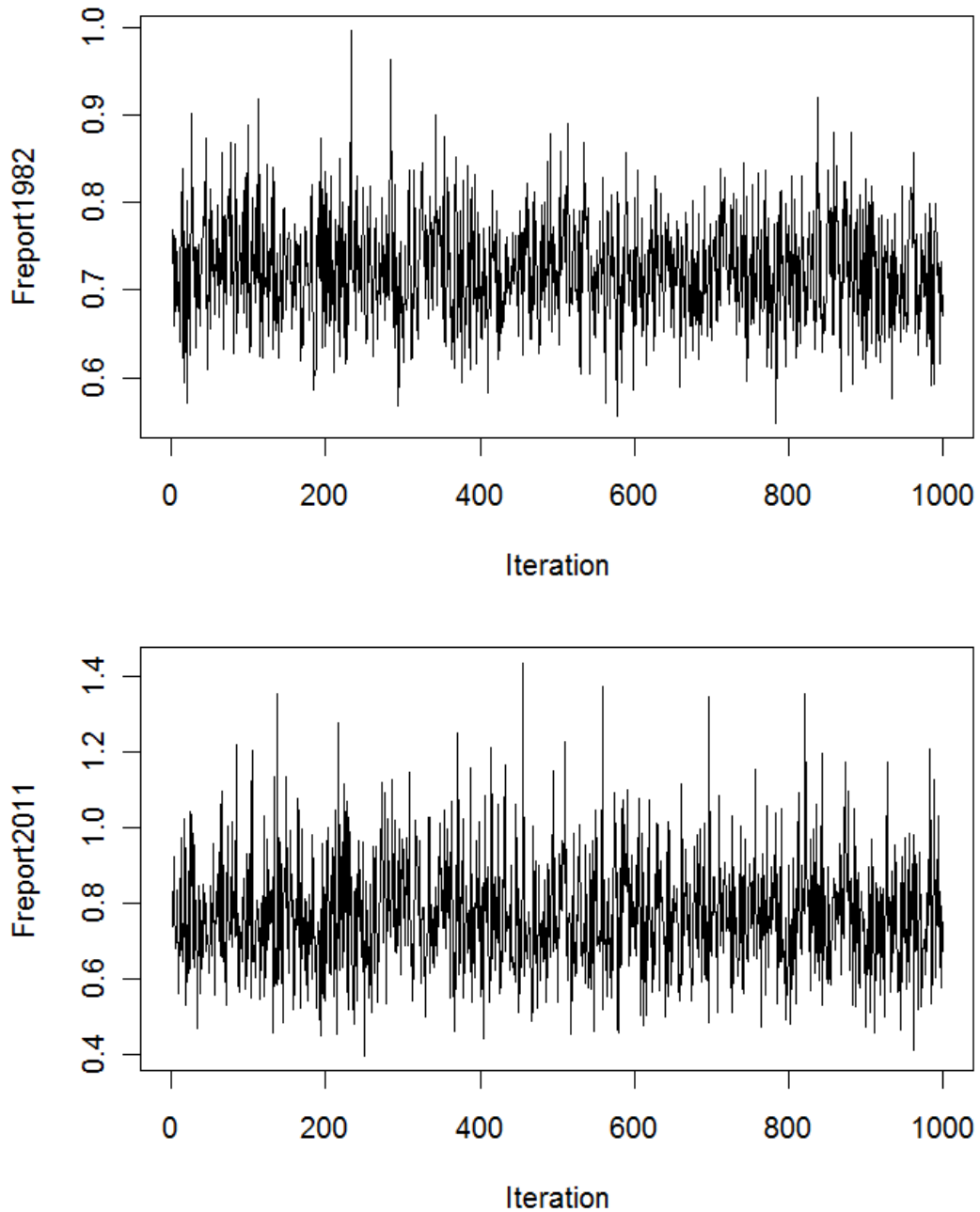

Figure A.191. Trace of MCMC chains for Gulf of Maine Atlantic cod 1982 and 2011 fishing mortality at age 5 (Freport), showing good mixing (ASAP SAW55_3BLOCK_BASE model). Each chain had initial length of 1,000,000 and was thinned at a rate of one out of every 1000th resulting in a final chain length of 1000.

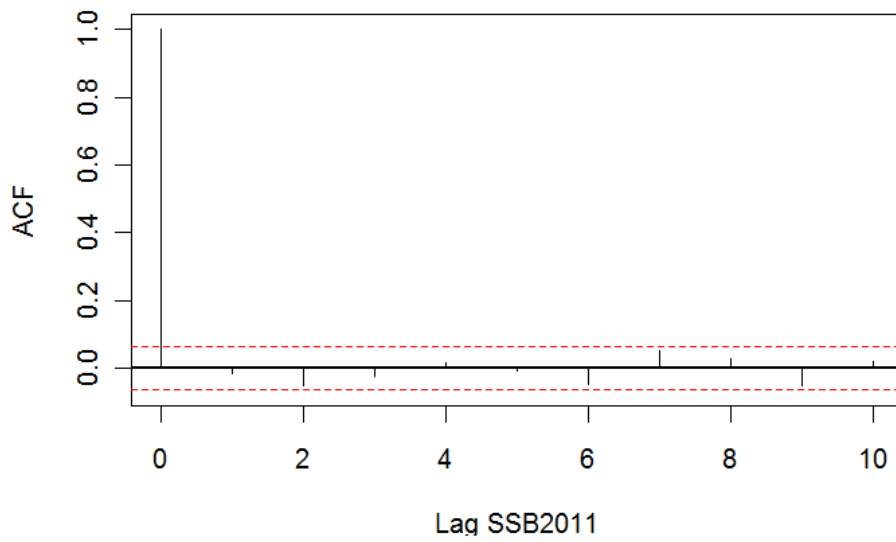
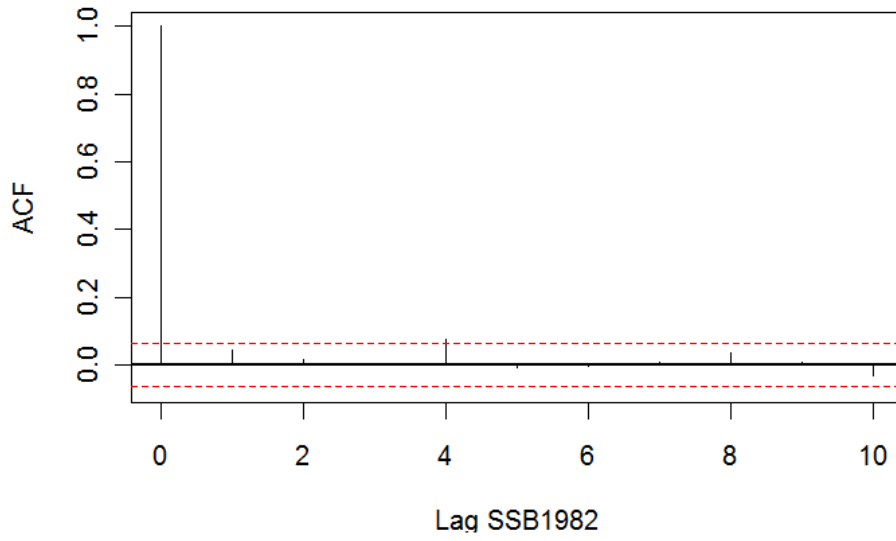

Figure A.192. Autocorrelation within the 1982 and 2011 Gulf of Maine Atlantic cod spawning stock biomass (SSB) MCMC chains from the ASAP SAW55_3BLOCK_BASE model.

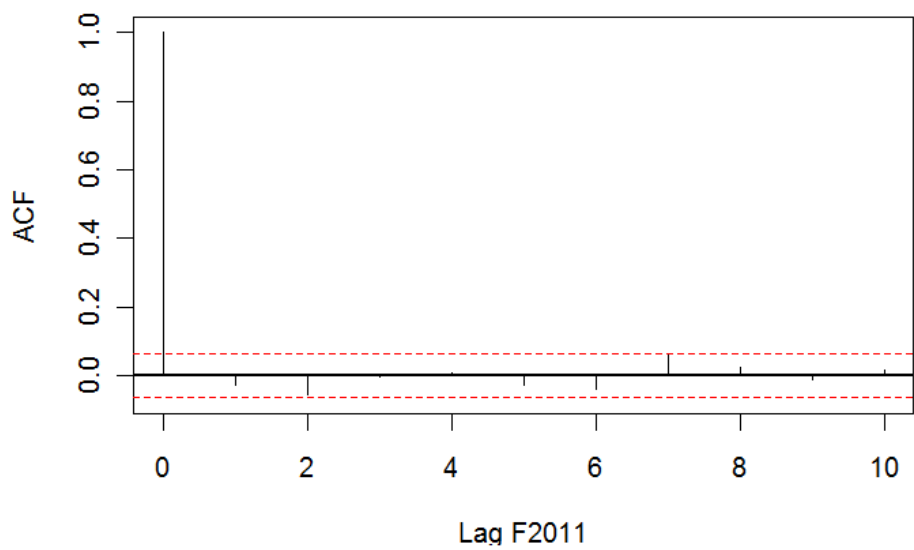
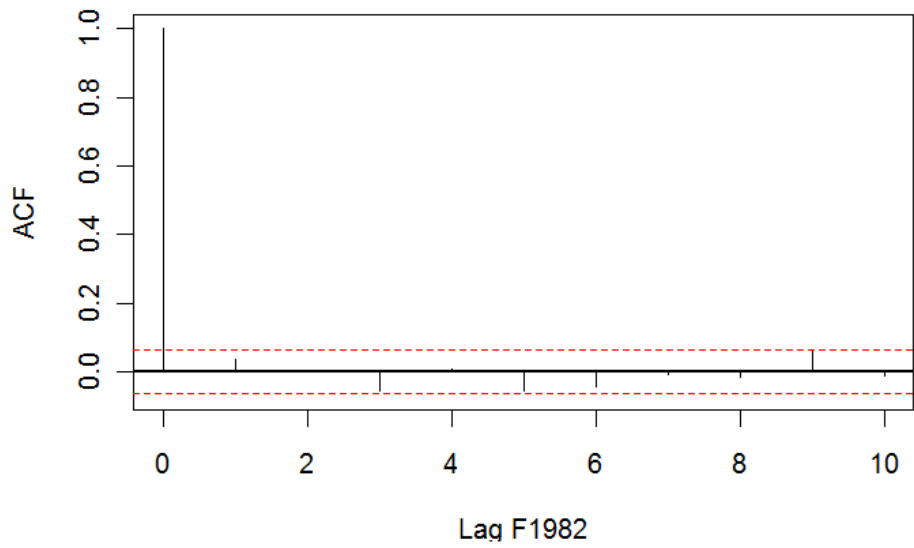

Figure A.193. Autocorrelation within the 1982 and 2011 Gulf of Maine Atlantic cod fishing mortality at age 5 (Freport) MCMC chains from the ASAP SAW55_3BLOCK_BASE model.

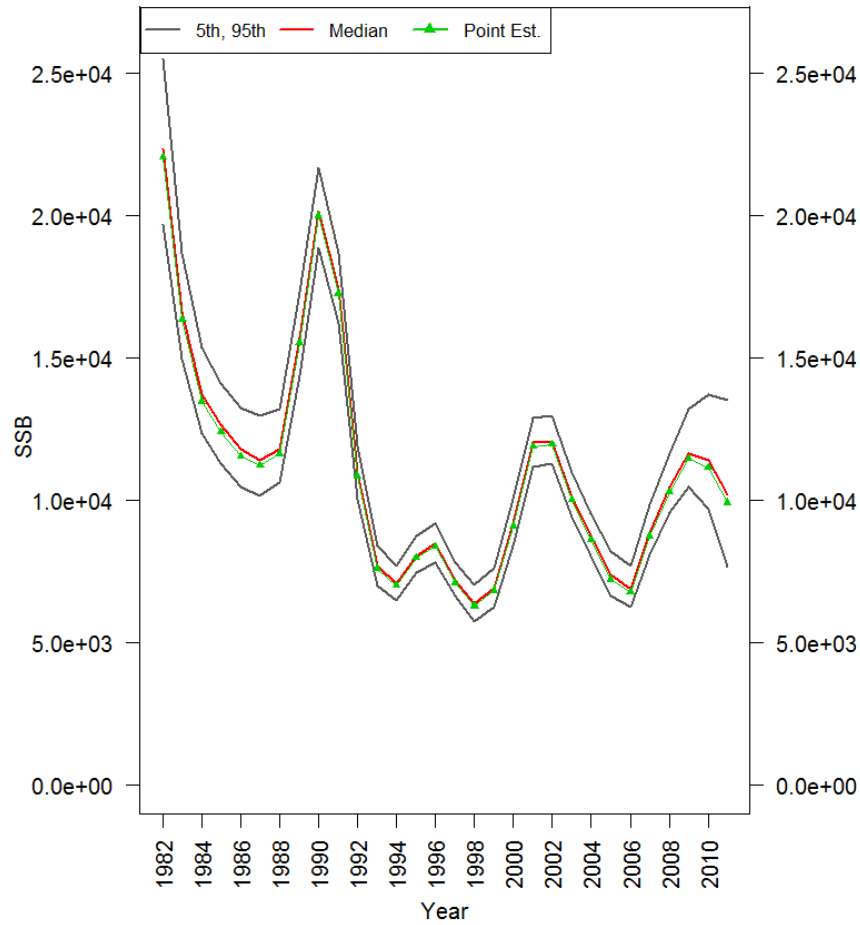

Figure A.194. 90% probability interval for Gulf of Maine Atlantic cod spawning stock biomass (SSB) from the ASAP SAW55_3BLOCK_BASE model. The median value is in red, while the 5th and 95th percentiles are in dark grey. The point estimate from the base model (joint posterior modes) is shown in the thin green line with filled triangles.

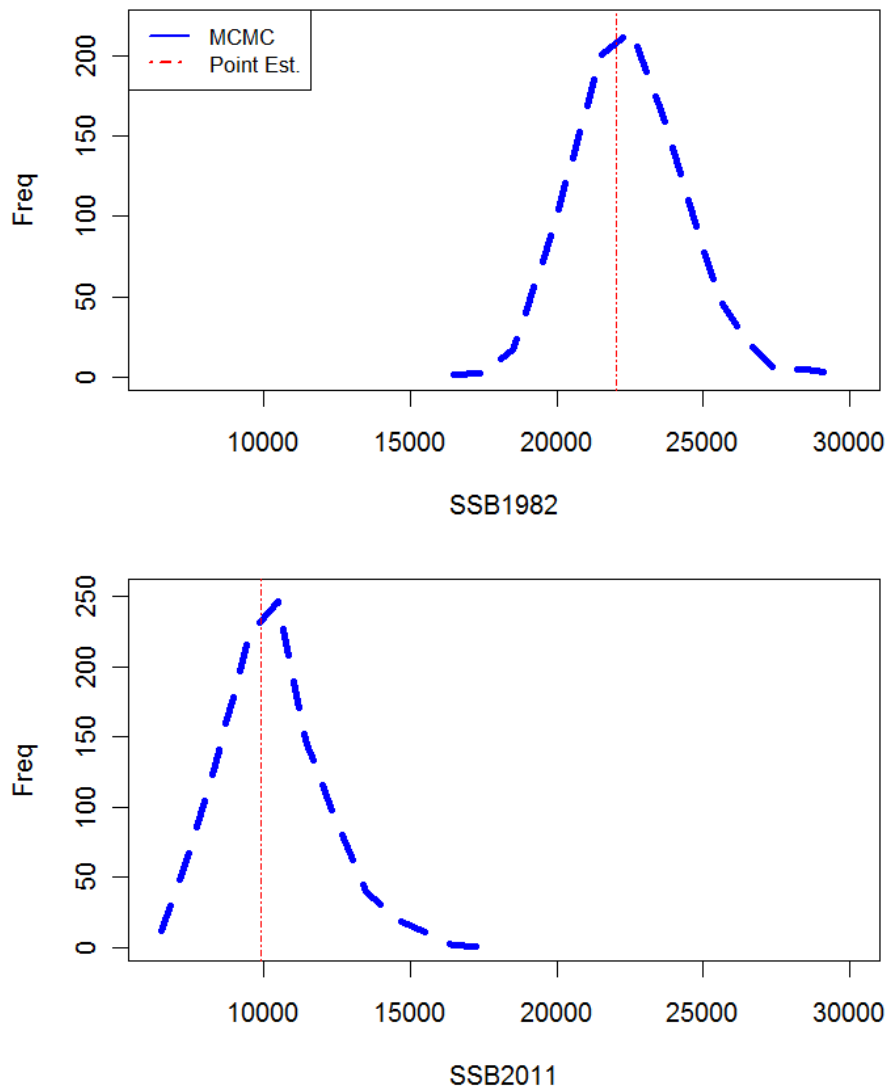

Figure A.195. MCMC distribution of Gulf of Maine Atlantic cod spawning stock biomass in 1982 and 2011 estimated from the ASAP SAW55_3BLOCK_BASE model. The model point estimate is indicated by the dashed red line.

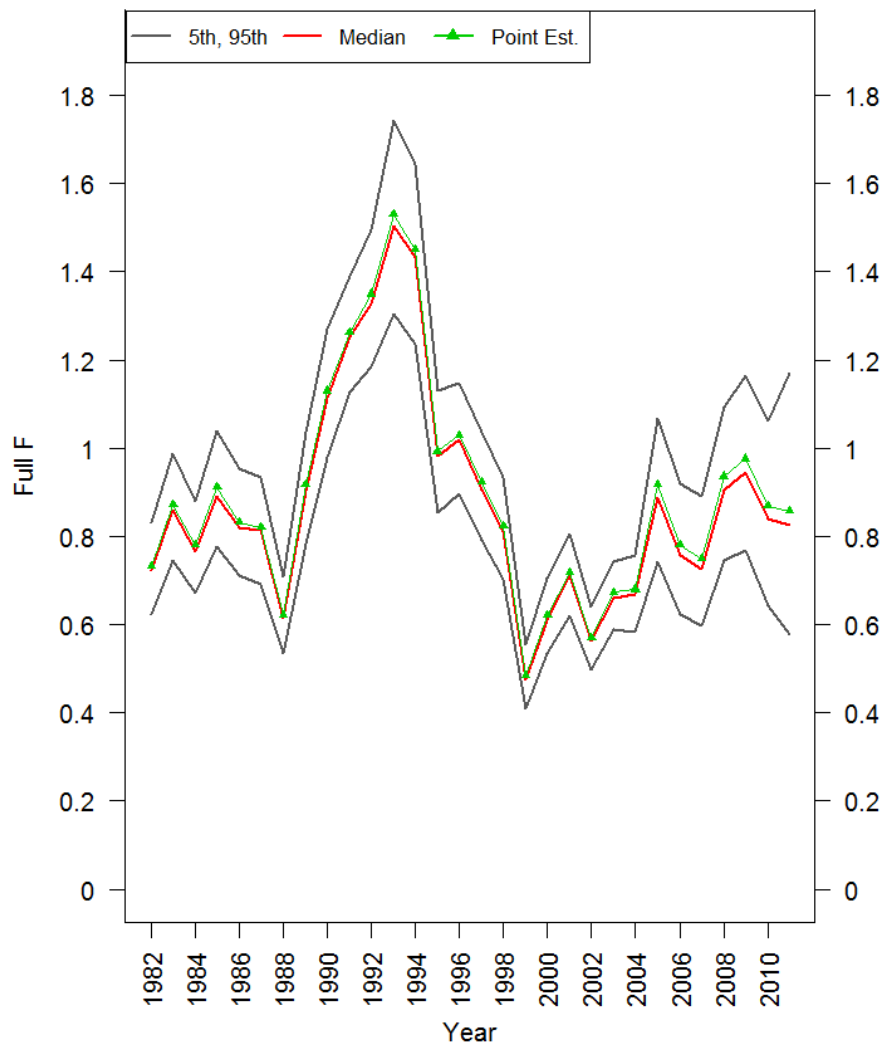

Figure A.196. 90% probability interval for Gulf of Maine Atlantic fully recruited fishing mortality (Full F) from the ASAP SAW55_3BLOCK_BASE model. The median value is in red, while the 5th and 95th percentiles are in dark grey. The point estimate from the base model (joint posterior modes) is shown in the thin green line with filled triangles.

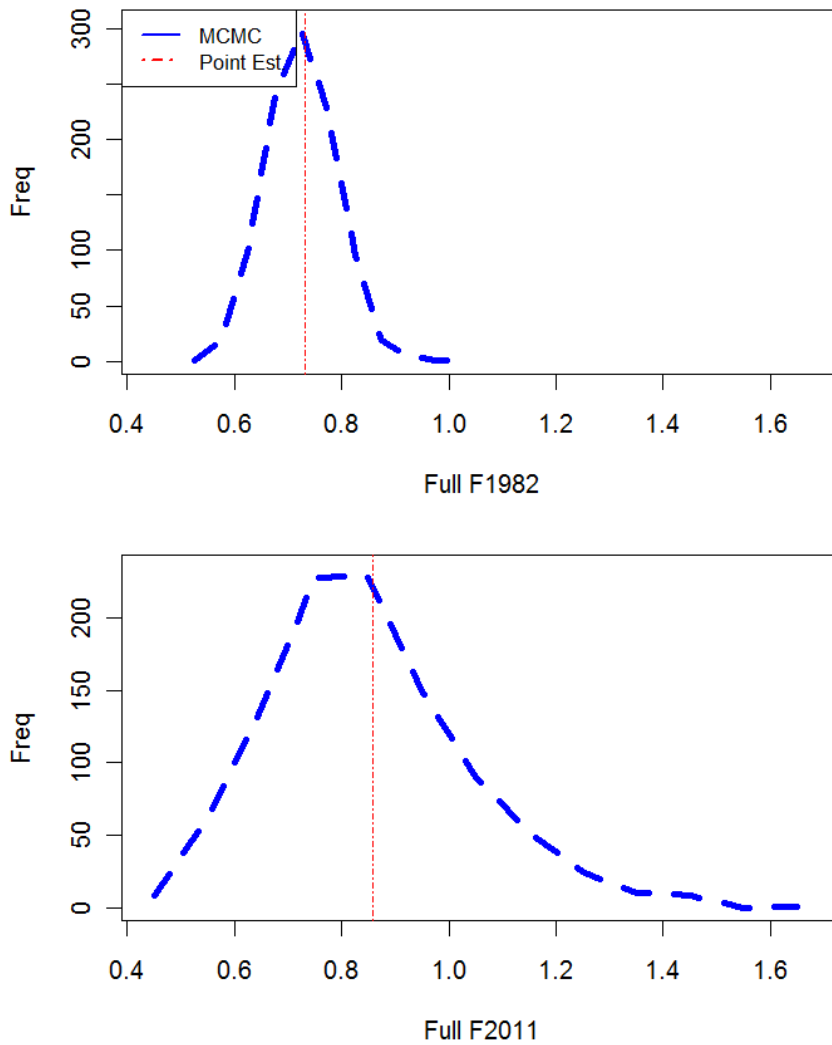

Figure A.197. MCMC distribution of Gulf of Maine Atlantic cod fully recruited fishing mortality (Full F) in 1982 and 2011 estimated from the ASAP SAW55_3BLOCK_BASE model. The model point estimate is indicated by the dashed red line.

Fleet 1 Catch (Catch)

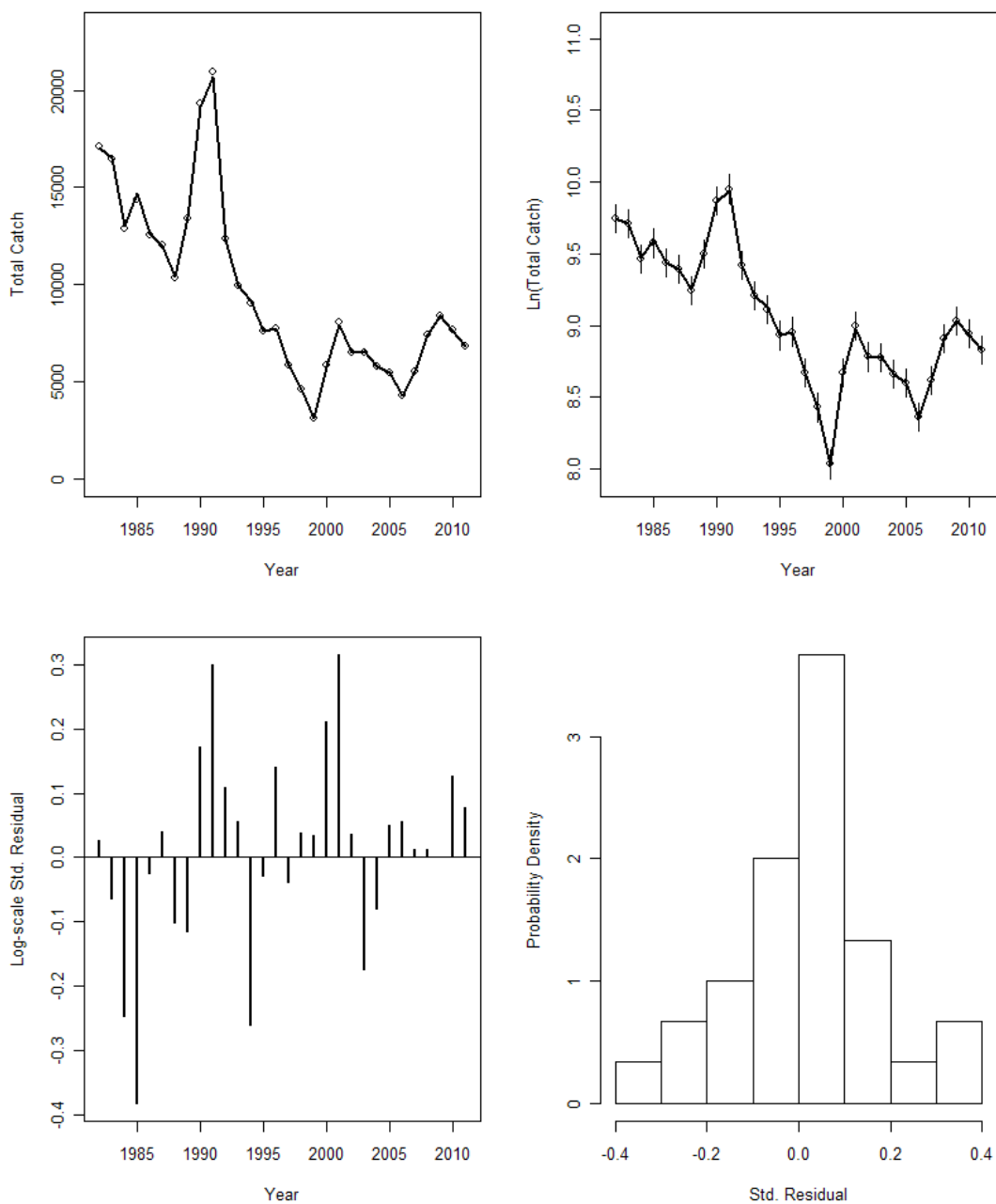

Figure A.198. ASAP SAW55_3BLOCK_BASE_M_SPLIT model fit to the total Gulf of Maine Atlantic cod fishery catch (Fleet 1).

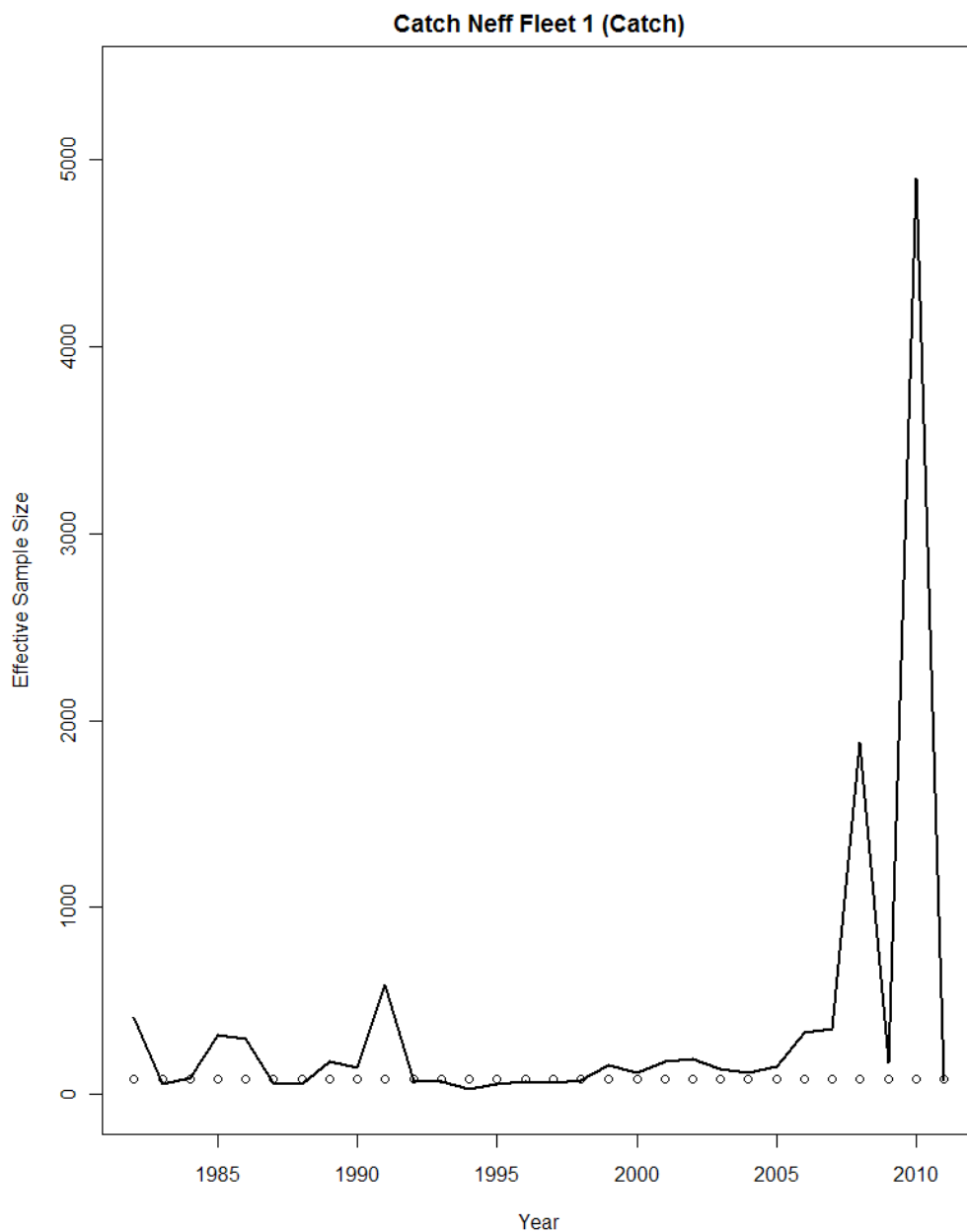

Figure A.199. ASAP SAW55_3BLOCK_BASE_M_SPLIT model comparison of input effective sample size versus the model estimated effective sample size for the Gulf of Maine Atlantic cod fishery catch.

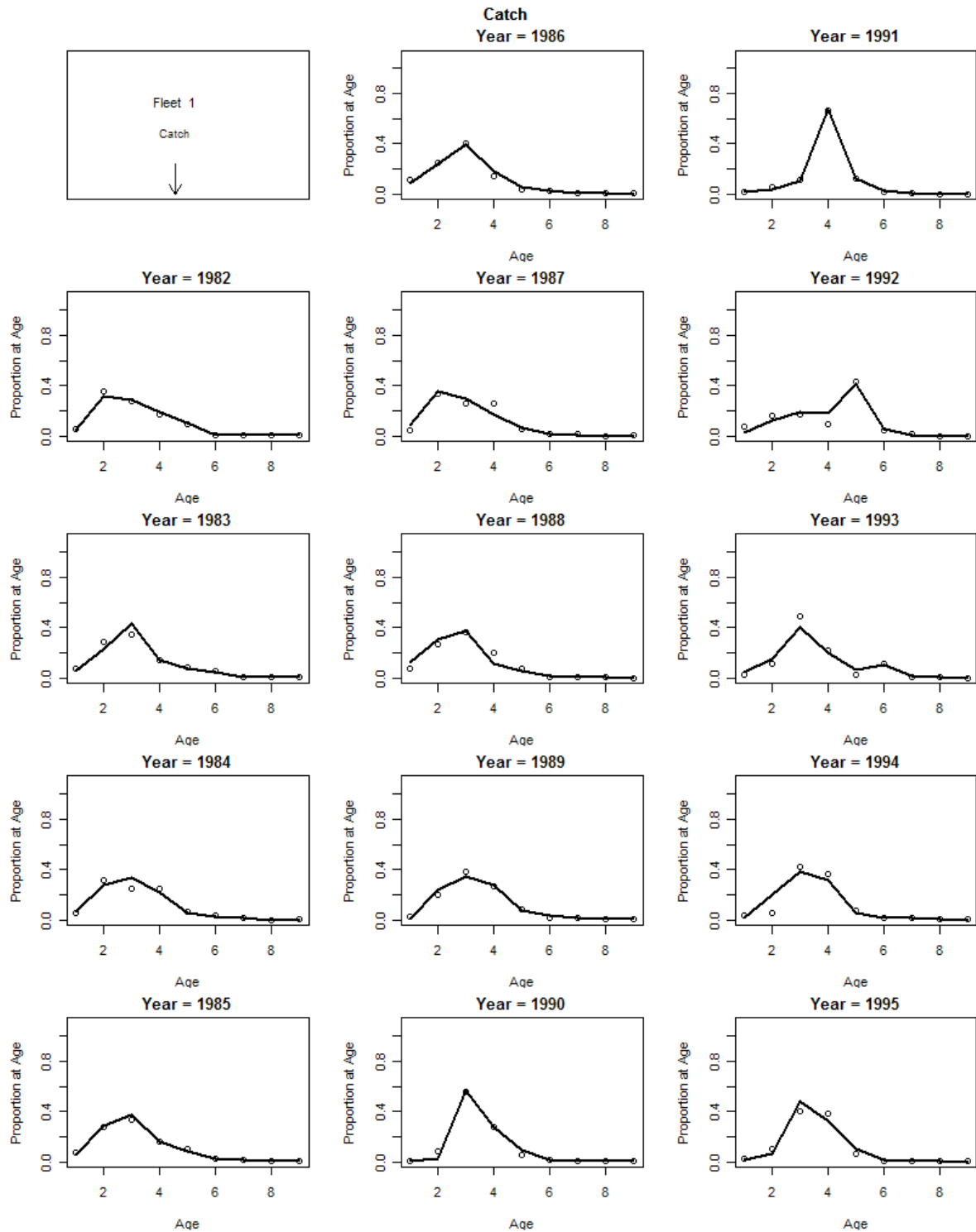

Figure A.200.a. Comparison of the ASAP SAW55_3BLOCK_BASE_M_SPLIT estimates of Gulf of Maine Atlantic cod proportion-at-age in the fishery to the data estimates.

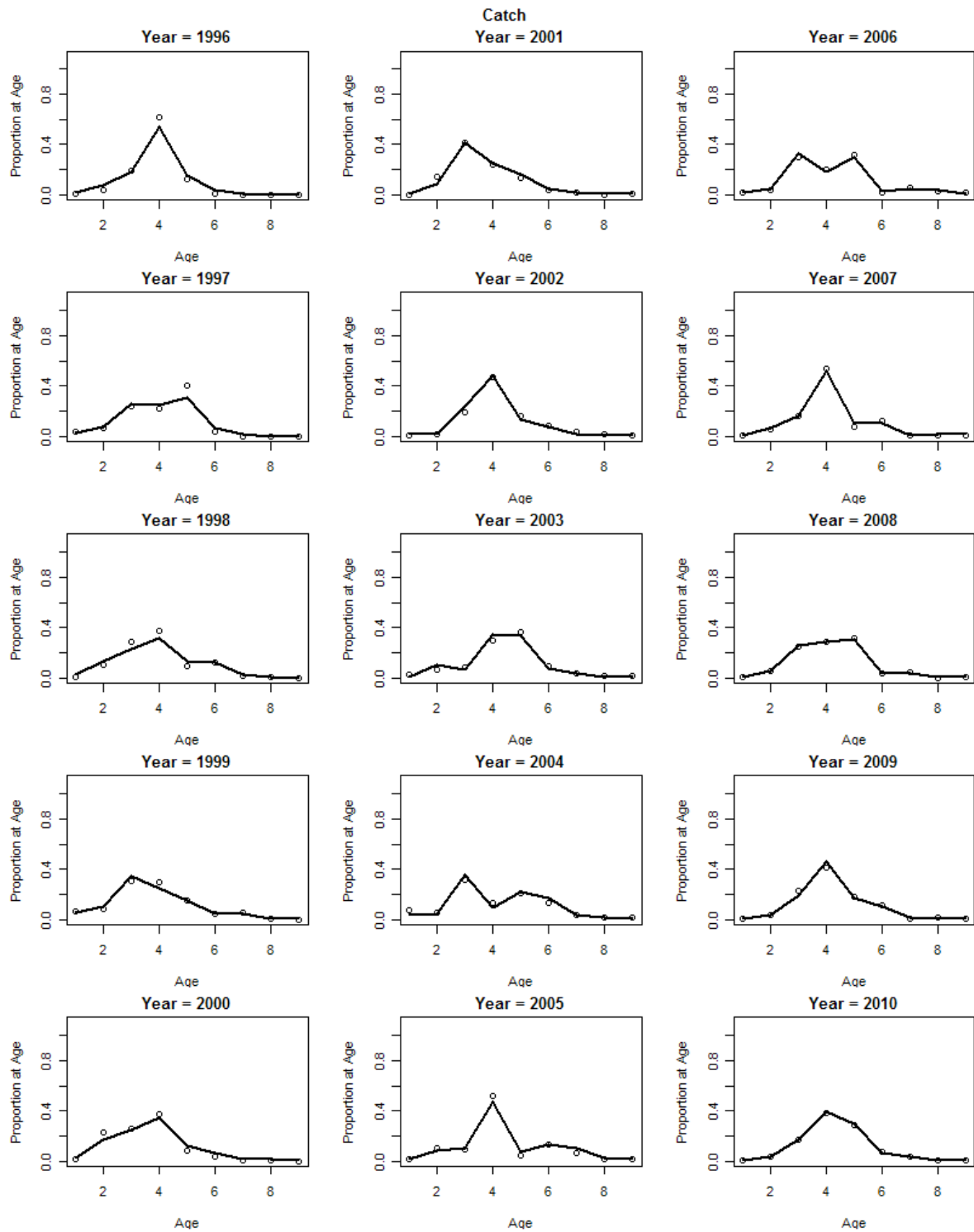

Figure A.200.b. Comparison of the ASAP SAW55_3BLOCK_BASE_M_SPLIT estimates of Gulf of Maine Atlantic cod proportion-at-age in the fishery to the data estimates.

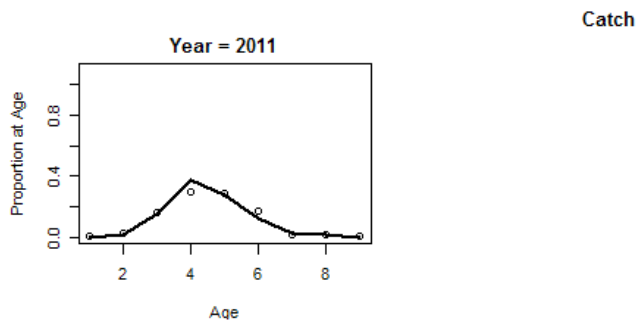

Figure A.200.c. Comparison of the ASAP SAW55_3BLOCK_BASE_M_SPLIT estimates of Gulf of Maine Atlantic cod proportion-at-age in the fishery to the data estimates.

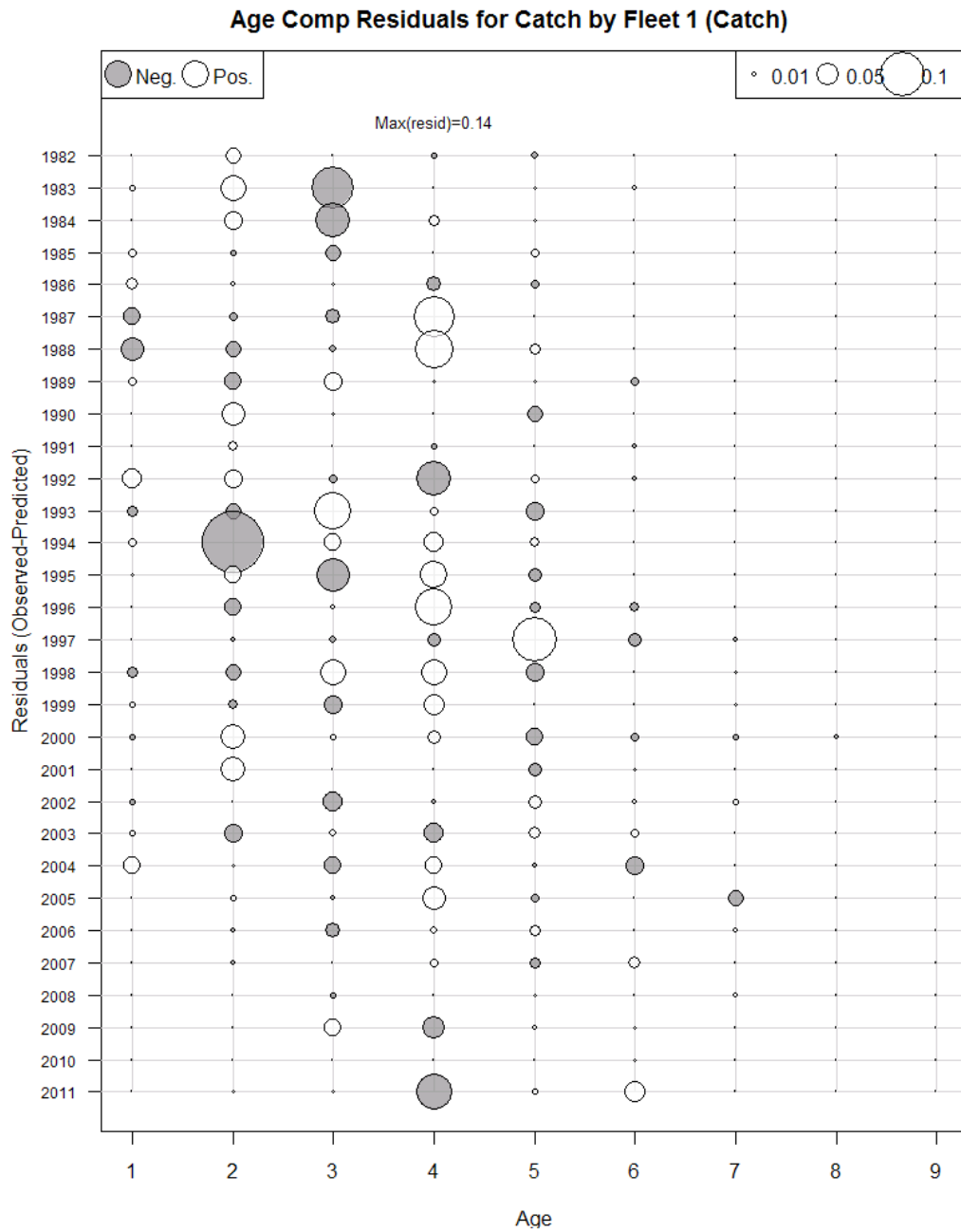

Figure A.201. ASAP SAW55_3BLOCK_BASE_M_SPLIT model fit residuals for the fishery (Fleet 1) catch-at-age of Gulf of Maine Atlantic cod.

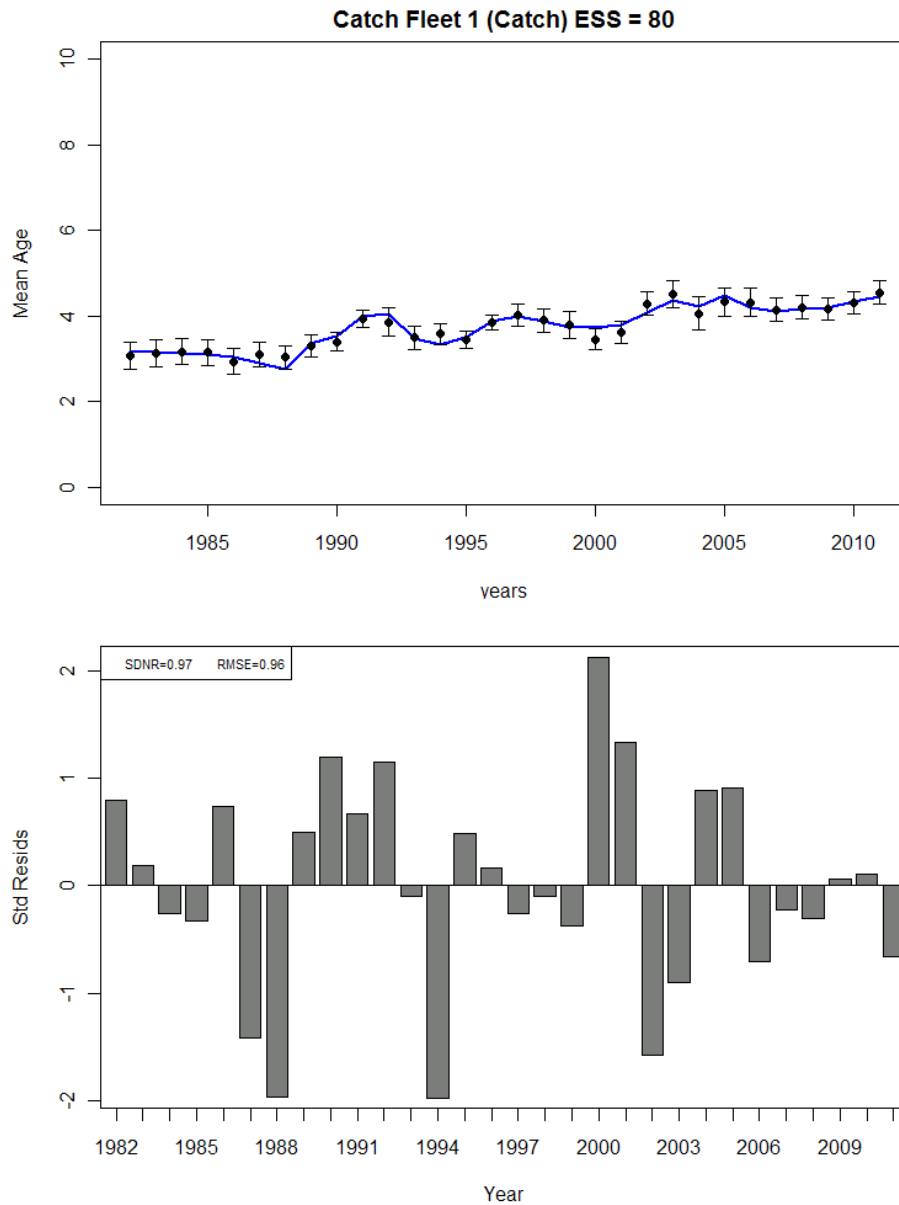

Figure A.202. ASAP SAW55_3BLOCK_BASE_M_SPLIT predicted mean age of Gulf of Maine Atlantic cod in the fishery catch (blue line) compared to observed mean age (top plot) and the residuals about the mean (bottom plot).

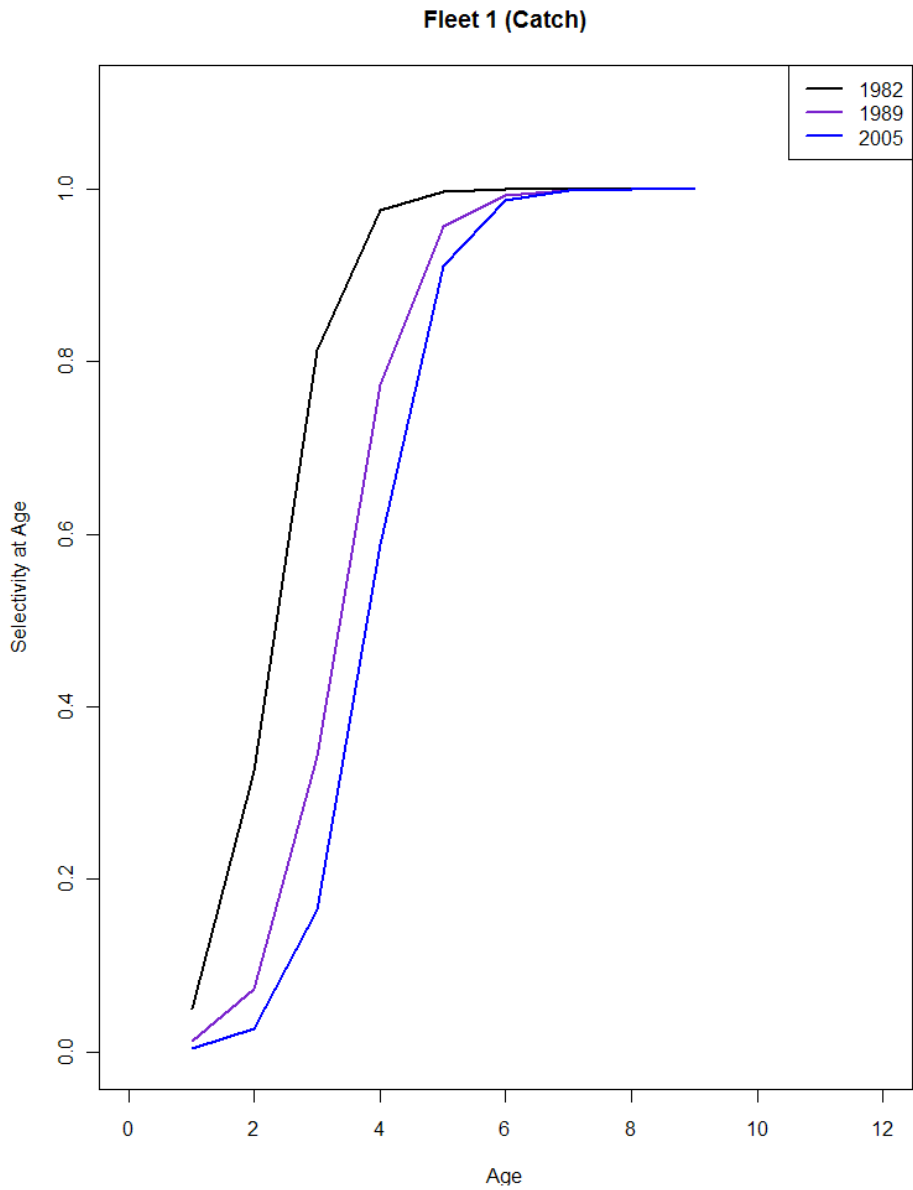

Figure A.203. Gulf of Maine Atlantic cod fishery selectivity blocks for block 1 (1982-1989), block 2 (1990-2004) and block 3 (2005-2011) estimated by the ASAP SAW55_3BLOCK_BASE_M_SPLIT model.

Index 1 (NEFSCspring)

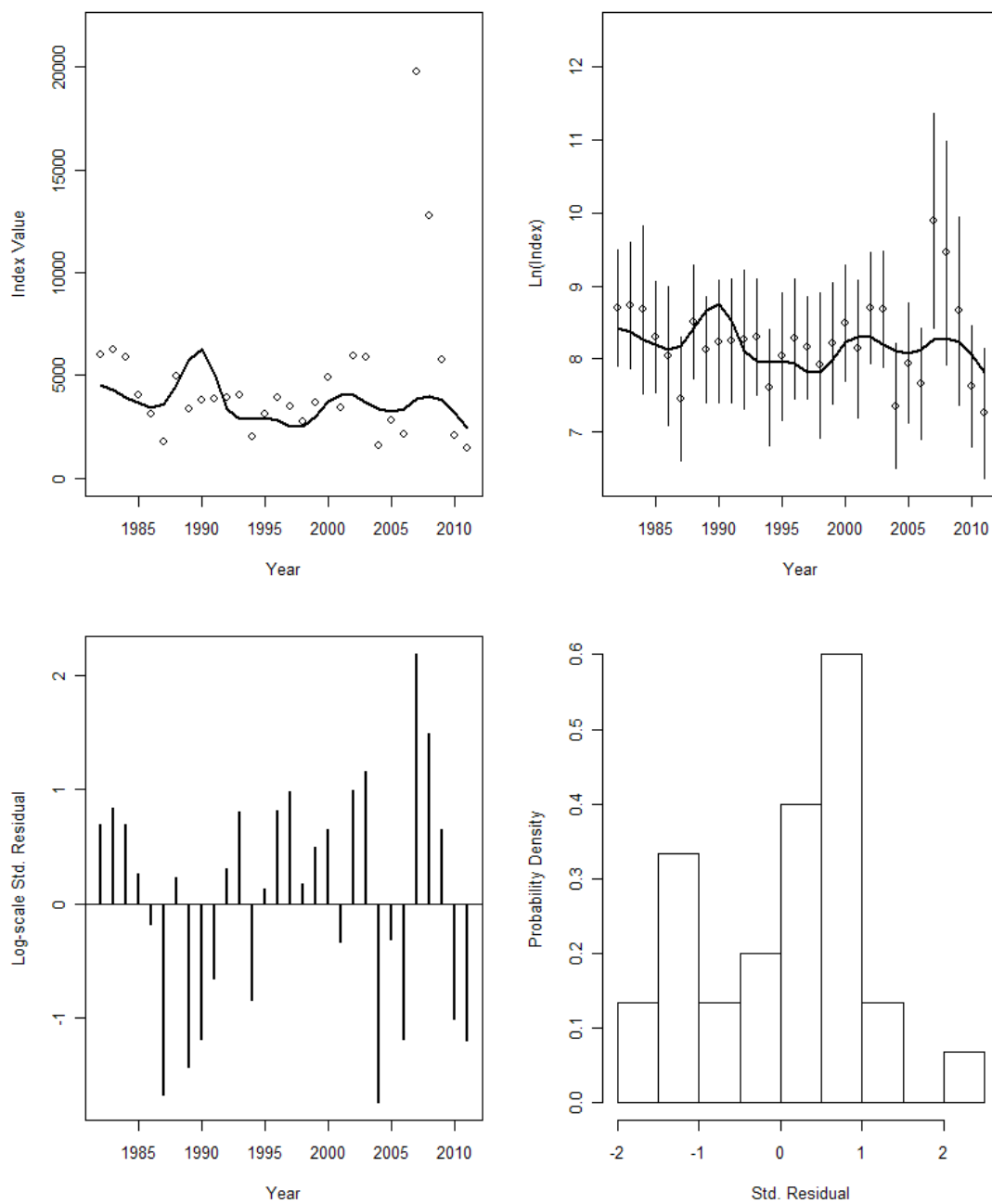

Figure A.204. ASAP SAW55_3BLOCK_BASE_M_SPLIT model fit to the NEFSC Gulf of Maine Atlantic cod spring (Index 1) survey.

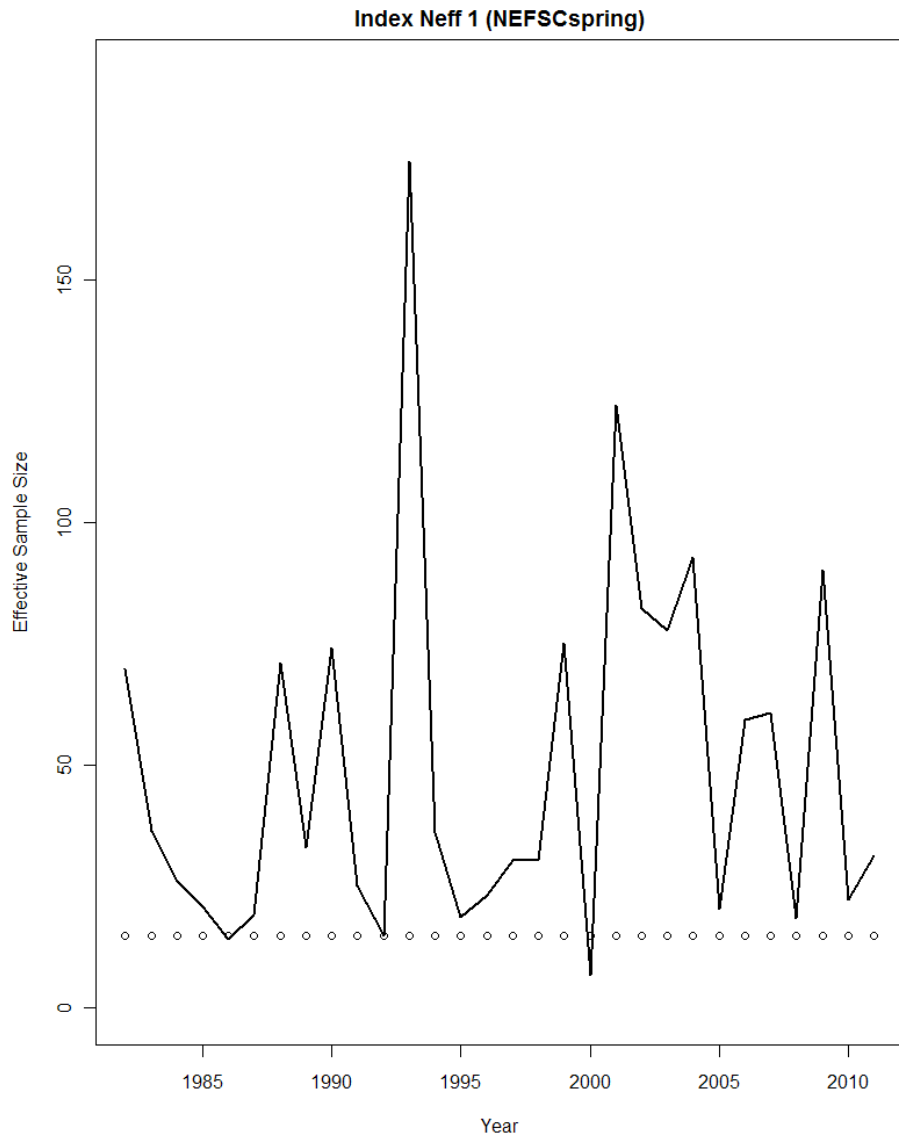

Figure A.205. ASAP SAW55_3BLOCK_BASE_M_SPLIT model comparison of input effective sample size versus the model estimated effective sample size for the NEFSC spring (Index 1) Gulf of Maine Atlantic cod index.

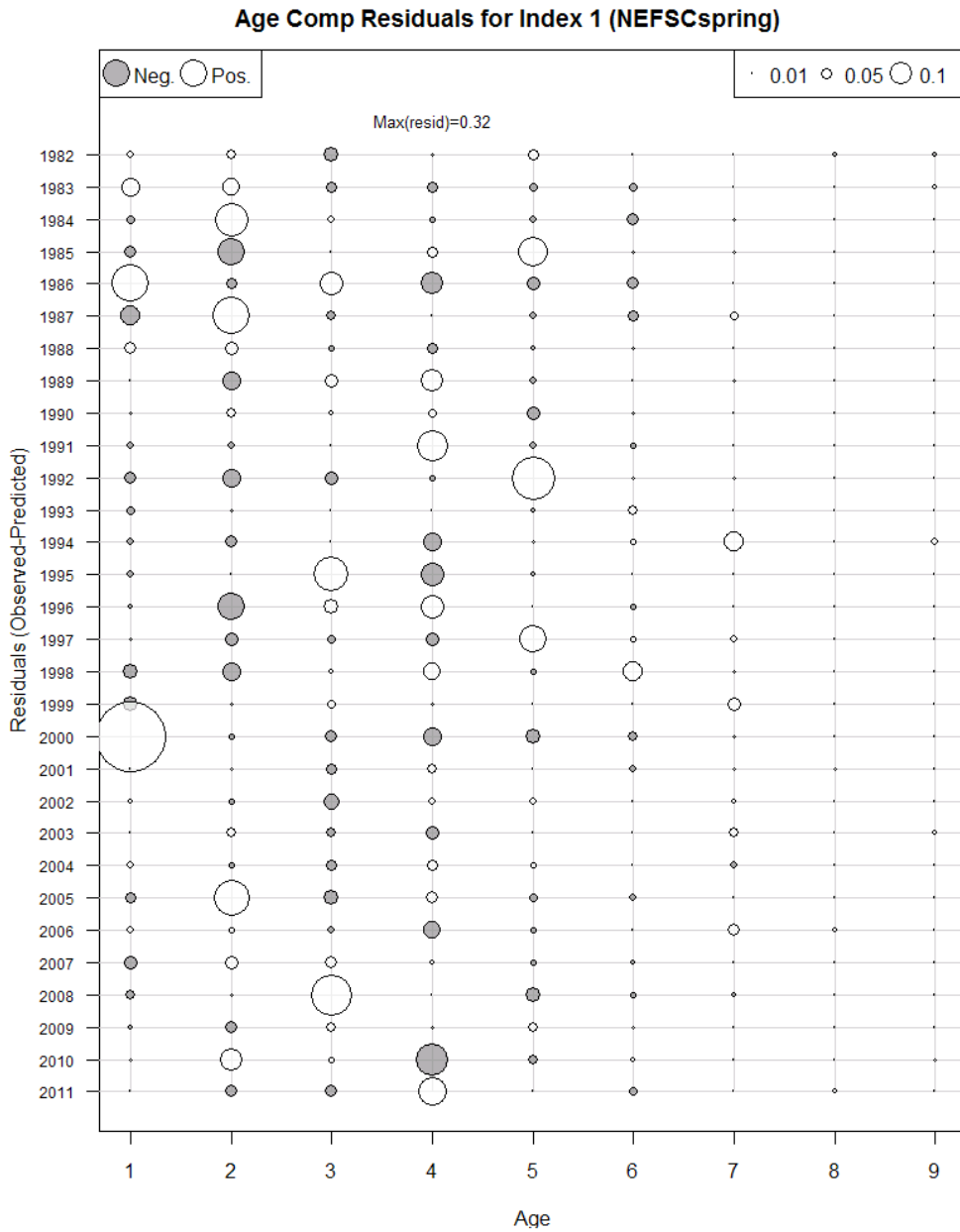

Figure A.206. ASAP SAW55_3BLOCK_BASE_M_SPLIT model fit residuals for the NEFSC spring survey (Index 1) Gulf of Maine Atlantic cod age composition.

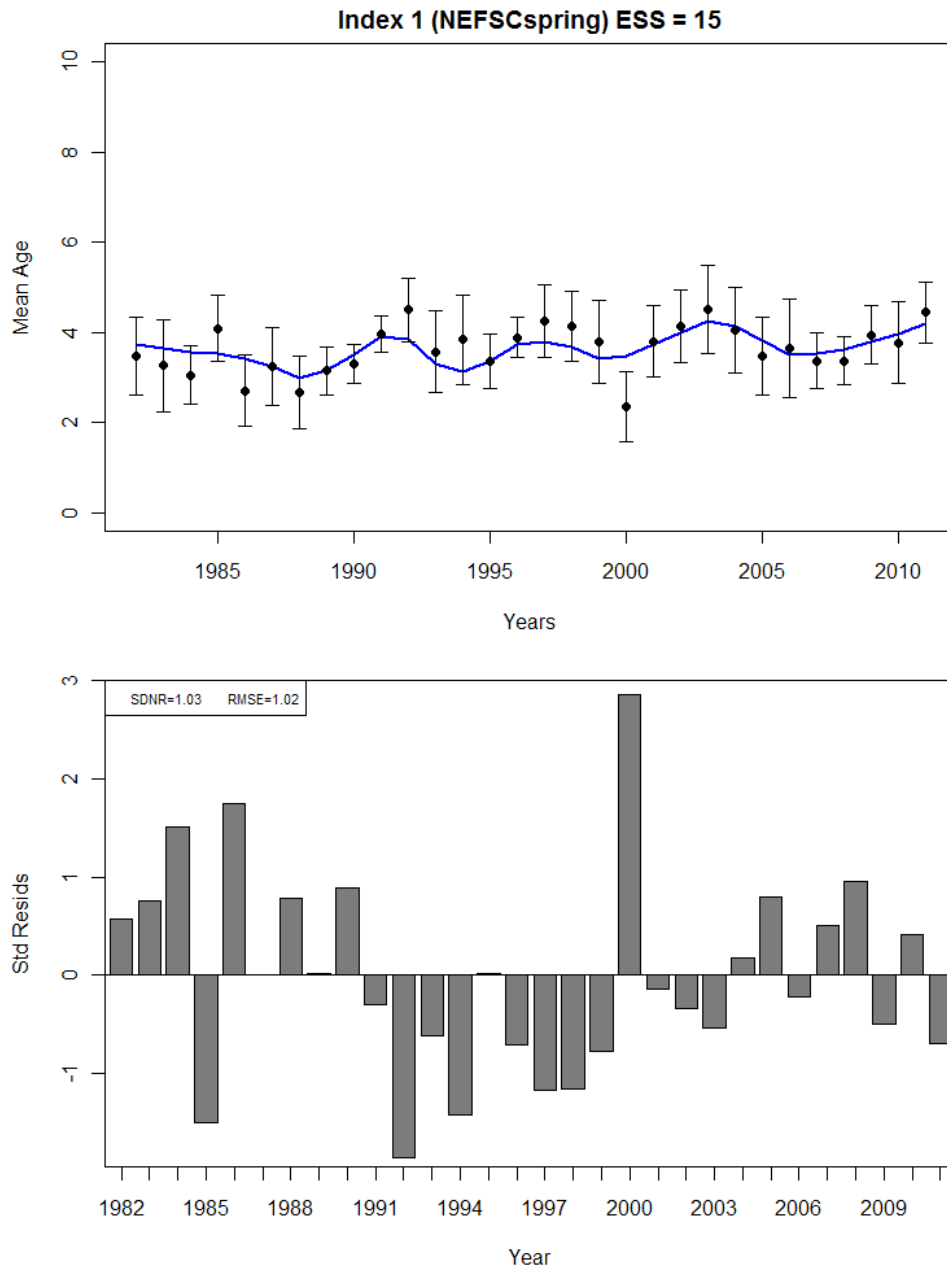

Figure A.207. ASAP SAW55_3BLOCK_BASE_M_SPLIT predicted mean age of Gulf of Maine Atlantic cod in the NEFSC spring (Index 1) survey (blue line) compared to observed mean age (top plot) and the residuals about the mean (bottom plot).

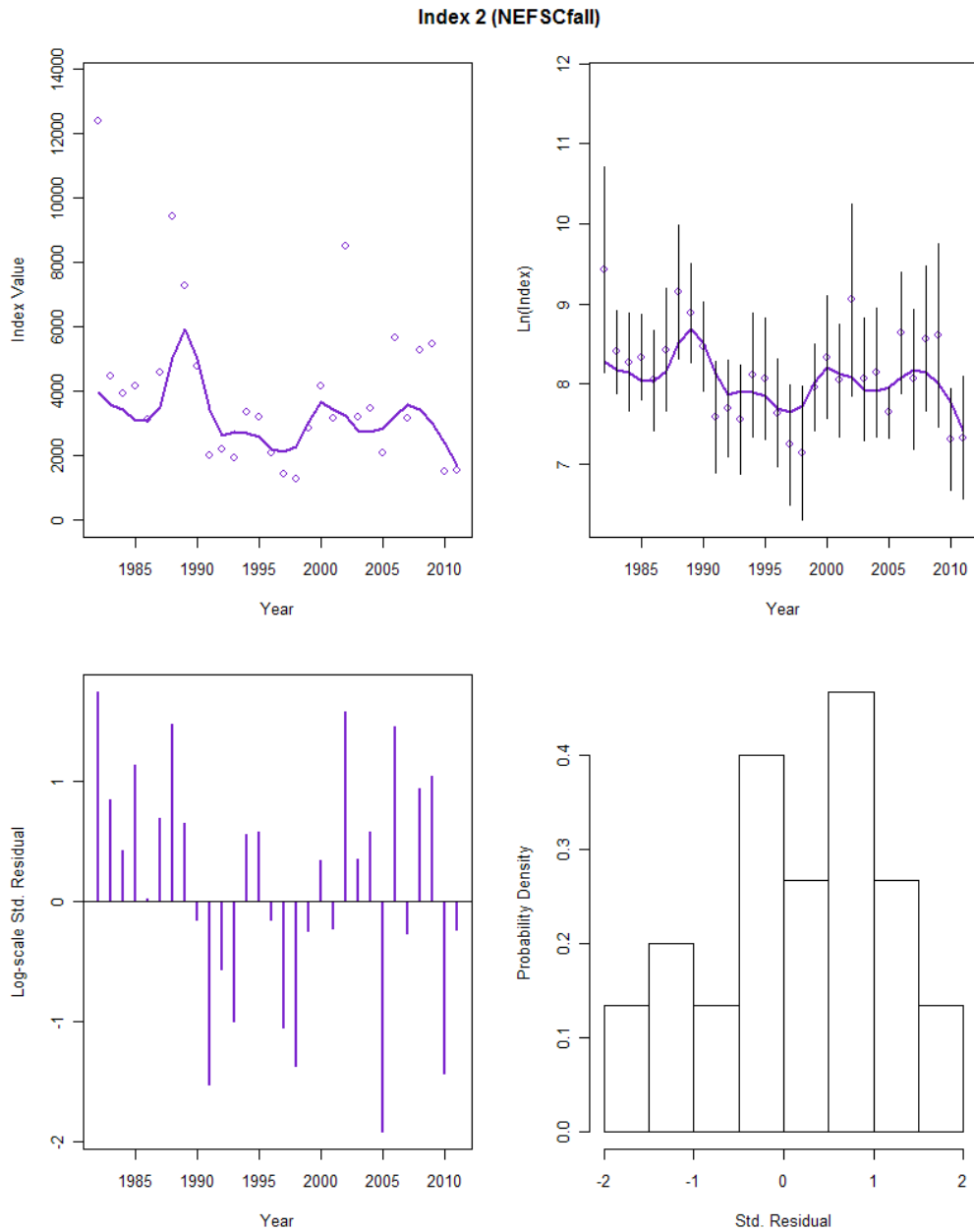

Figure A.208. ASAP SAW55_3BLOCK_BASE_M_SPLIT model fit to the NEFSC fall (Index 2) survey Gulf of Maine Atlantic cod index.

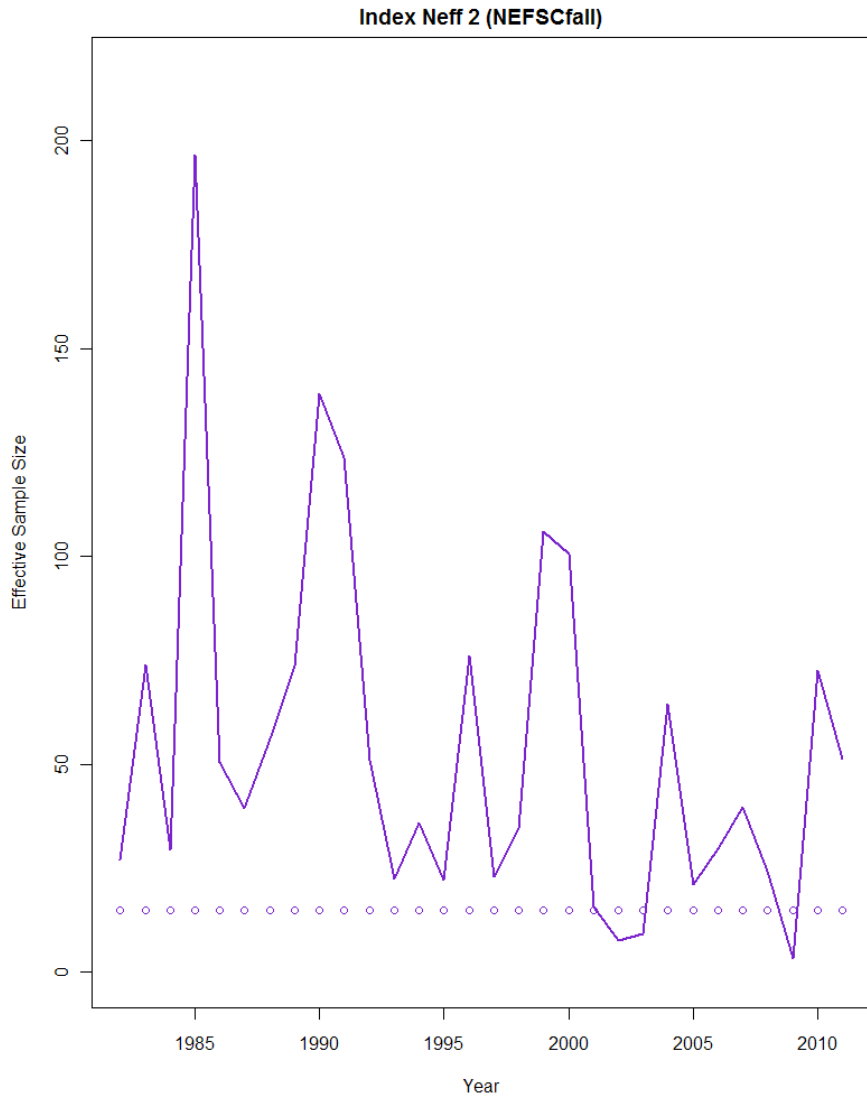

Figure A.209. ASAP SAW55_3BLOCK_BASE_M_SPLIT model comparison of input effective sample size versus the model estimated effective sample size for the NEFSC fall (Index 2) survey Gulf of Maine Atlantic cod index.

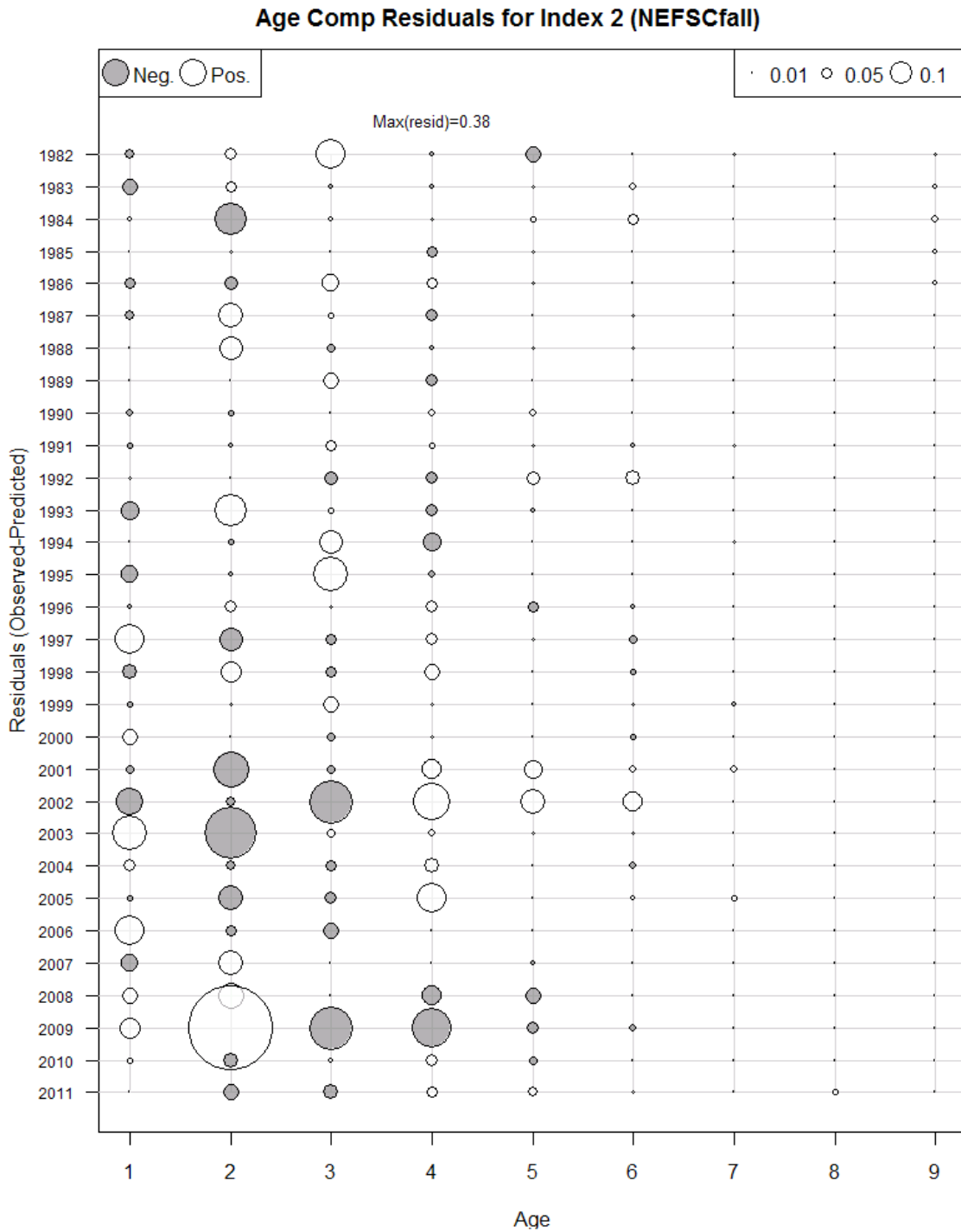

Figure A.210. ASAP SAW55_3BLOCK_BASE_M_SPLIT model fit residuals for the NEFSC fall survey (Index 2) Gulf of Maine Atlantic cod age composition.

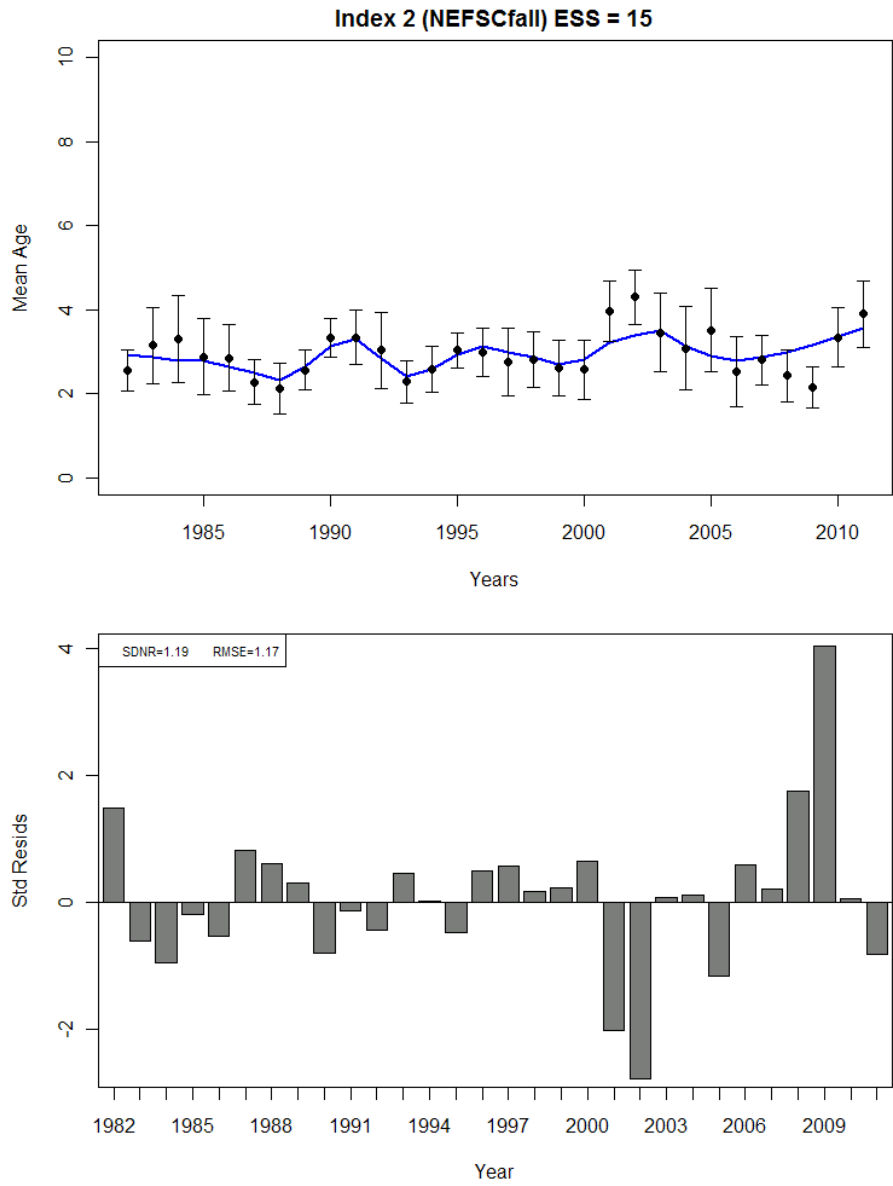

Figure A.211. ASAP SAW55_3BLOCK_BASE_M_SPLIT predicted mean age of Gulf of Maine Atlantic cod in the NEFSC fall (Index 2) survey (blue line) compared to observed mean age (top plot) and the residuals about the mean (bottom plot).

Index 3 (MASpring)

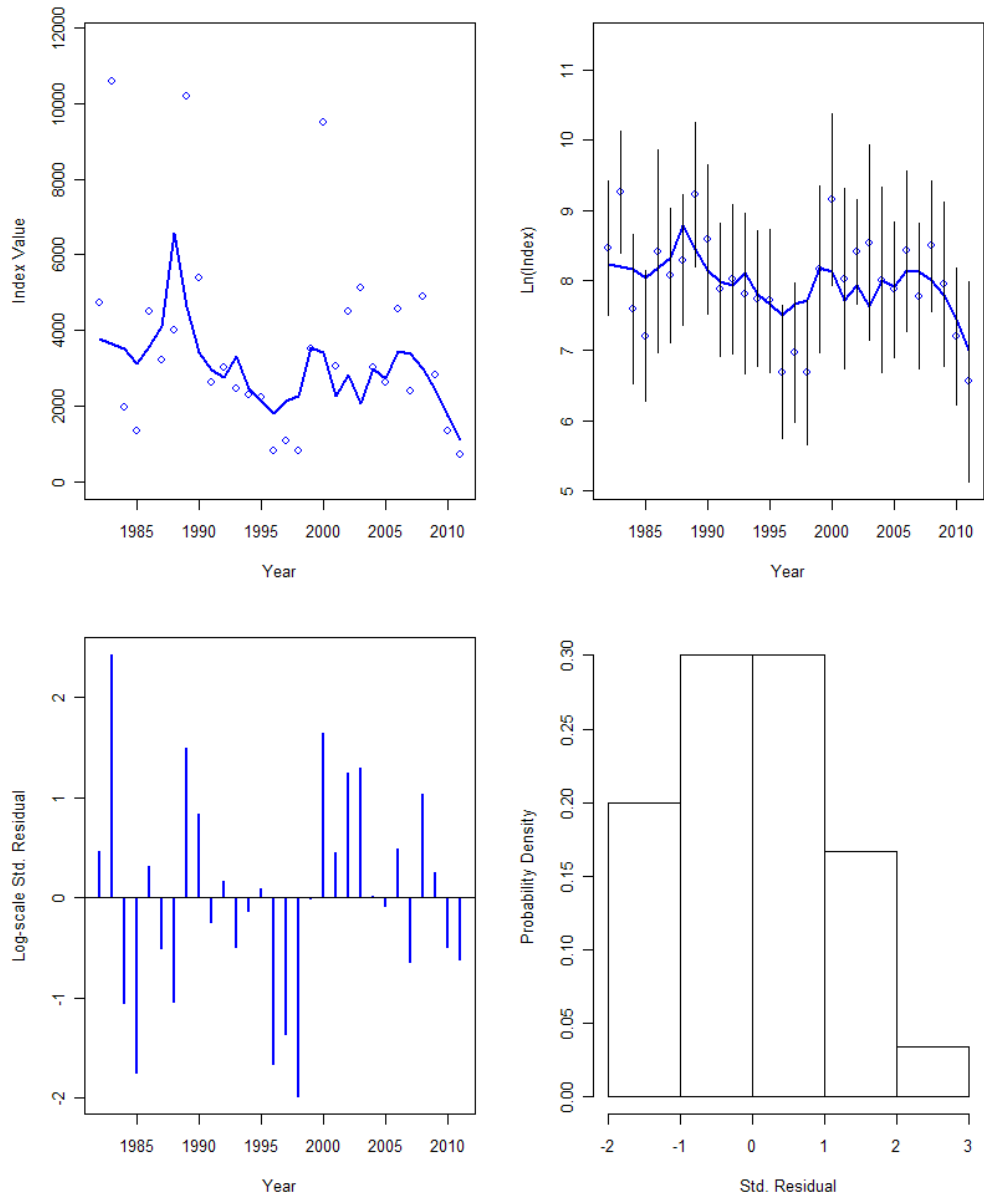

Figure A.212. ASAP SAW55_3BLOCK_BASE_M_SPLIT model fit to the MADMF spring (Index 3) survey Gulf of Maine Atlantic cod index.

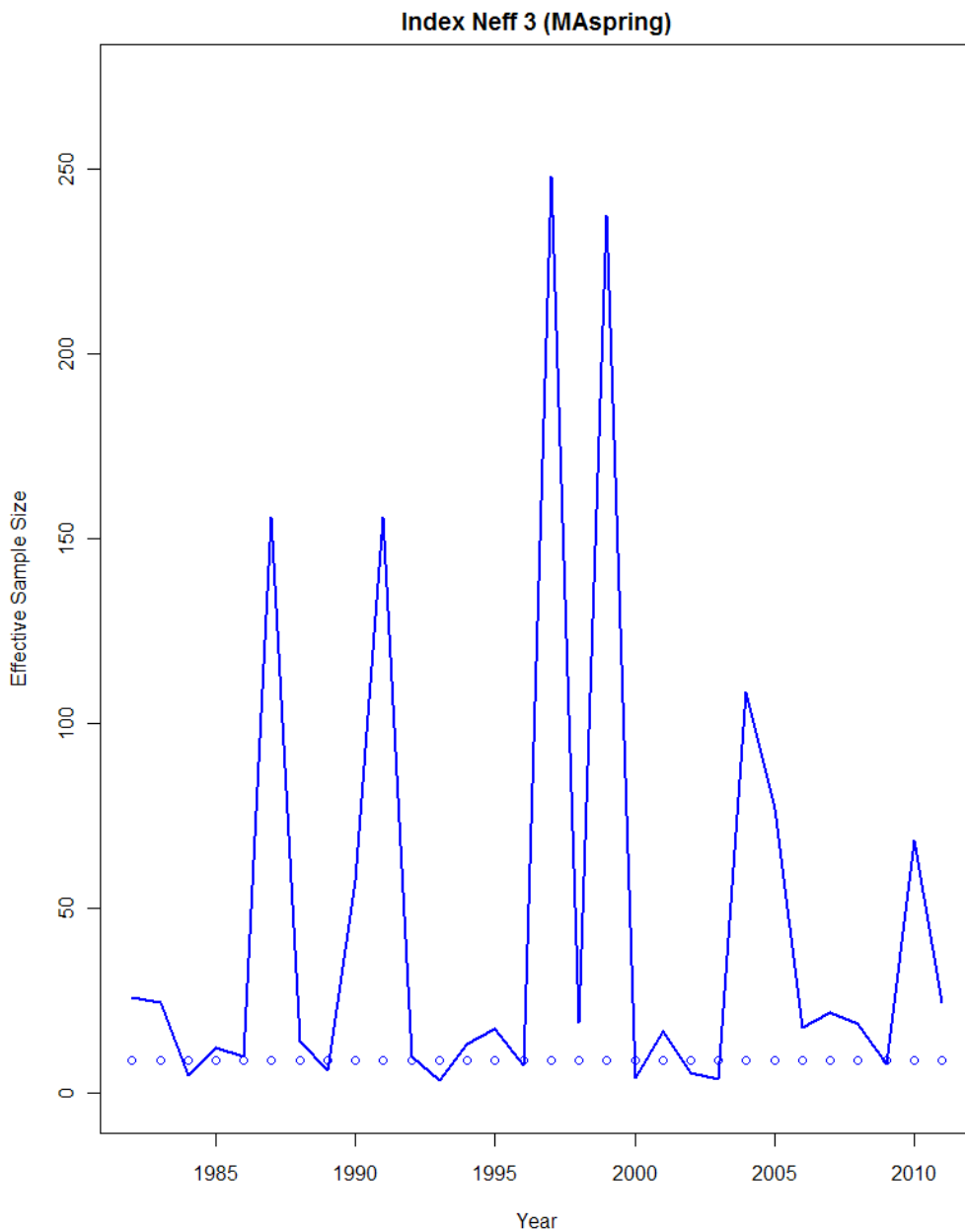

Figure A.213. ASAP SAW55_3BLOCK_BASE_M_SPLIT model comparison of input effective sample size versus the model estimated effective sample size for the MADMF spring (Index 3) survey Gulf of Maine Atlantic cod index.

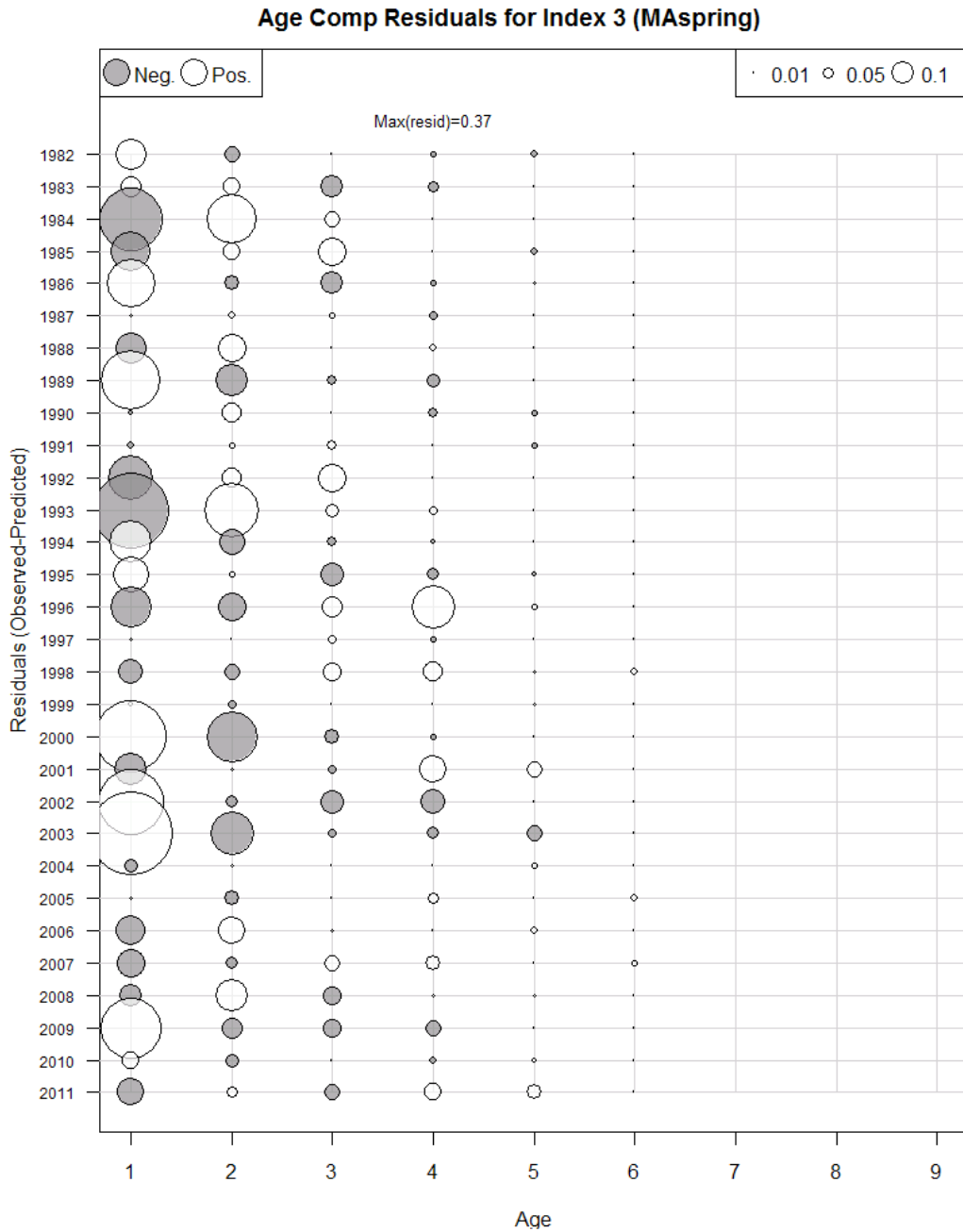

Figure A.214. ASAP SAW55_3BLOCK_BASE_M_SPLIT model fit residuals for the MADMF spring survey (Index 3) Gulf of Maine Atlantic cod age composition.

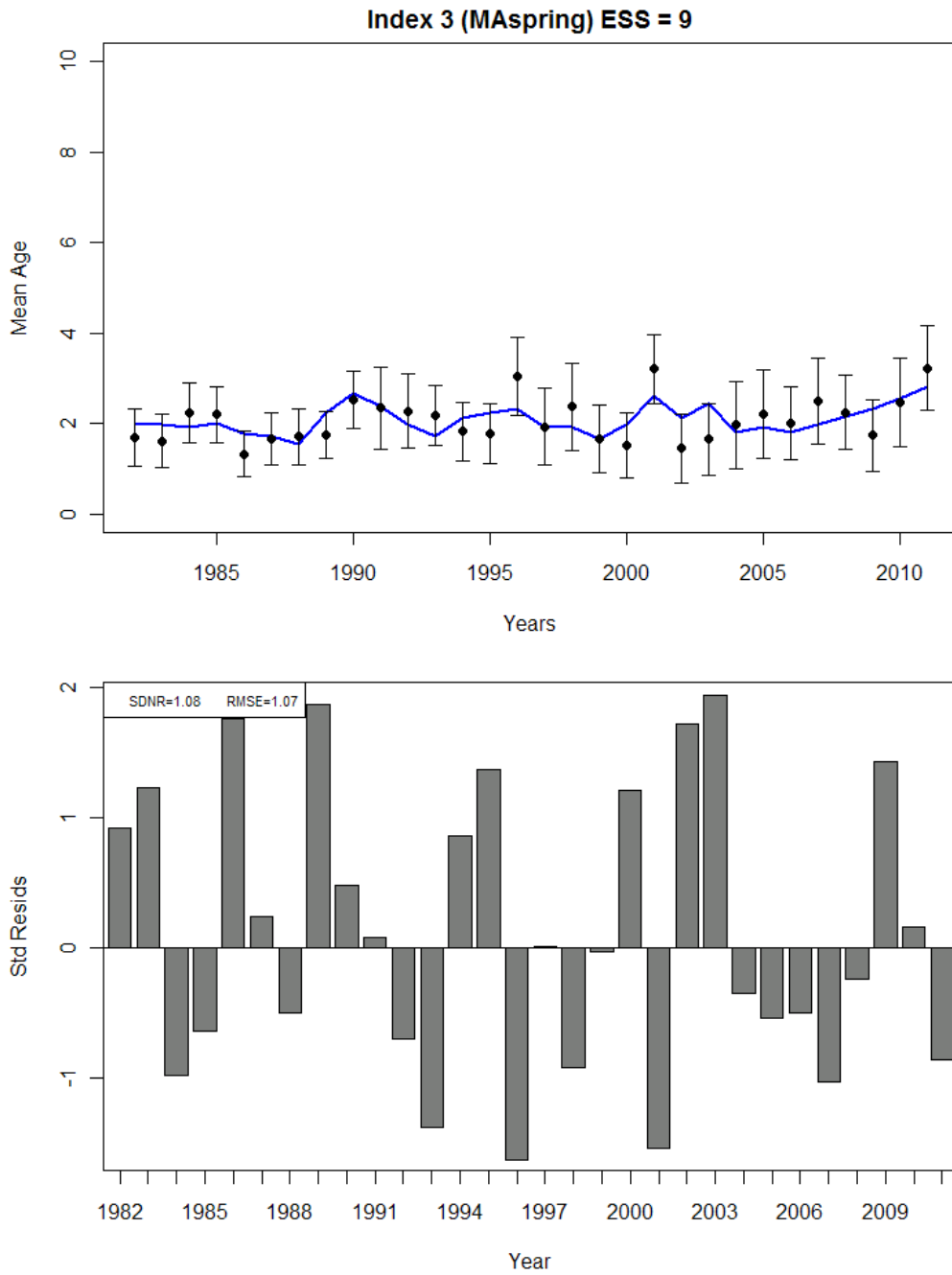

Figure A.215. ASAP SAW55_3BLOCK_BASE_M_SPLIT predicted mean age of Gulf of Maine Atlantic cod in the MADMF spring (Index 3) survey (blue line) compared to observed mean age (top plot) and the residuals about the mean (bottom plot).

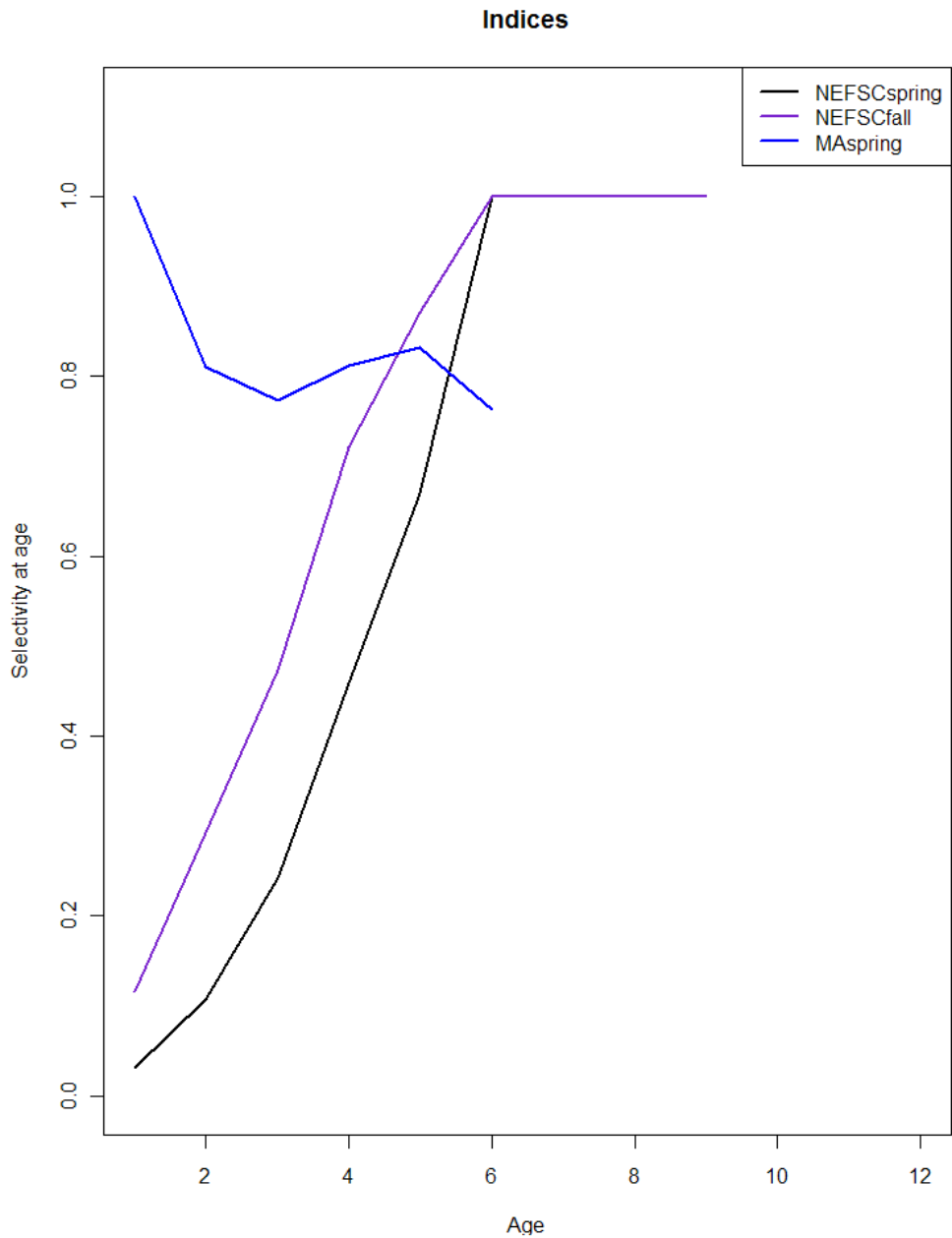

Figure A.216. Gulf of Maine Atlantic cod selectivity-at-age for the NEFSC spring (Index 1), fall (Index 2) and MADMF spring (Index 3) surveys from the ASAP SAW55_3BLOCK_BASE_M_SPLIT model.

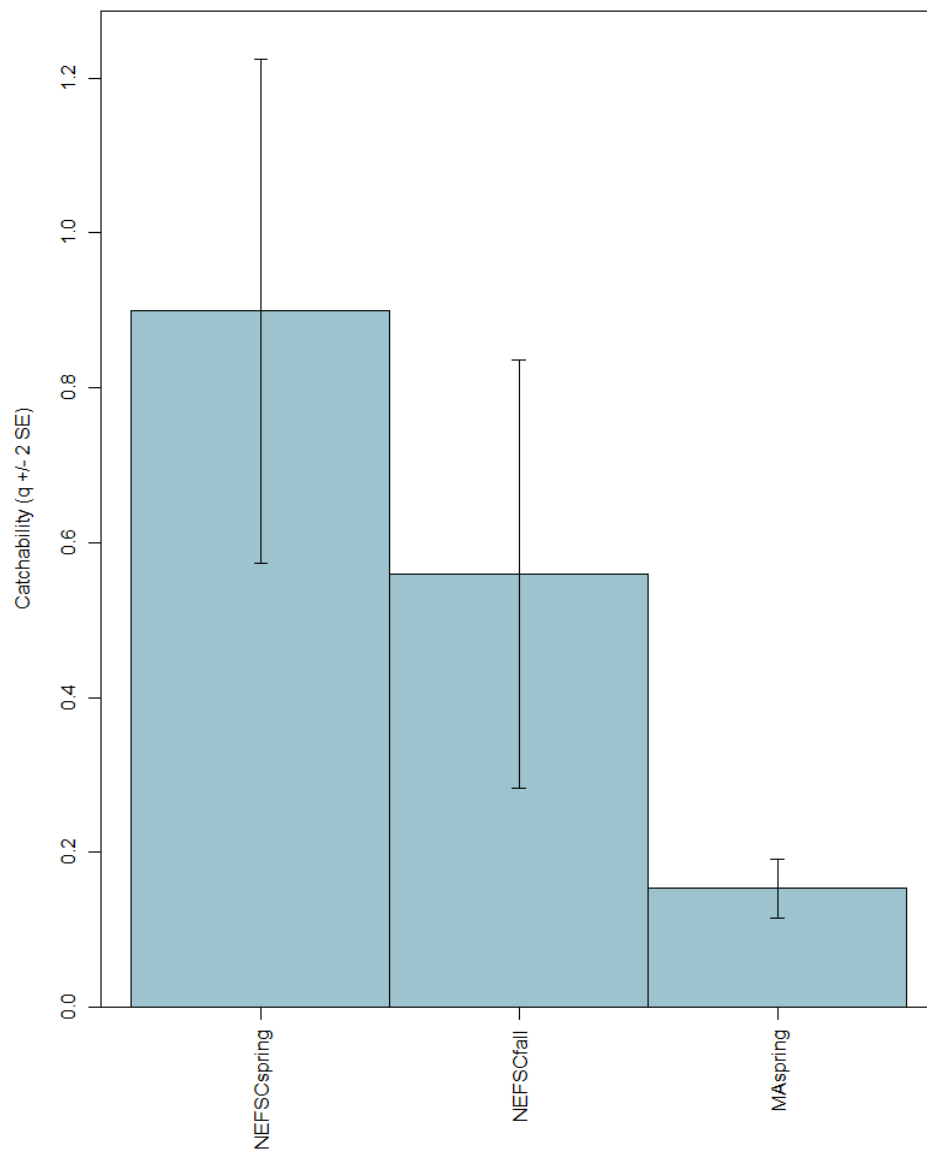

Figure A.217. Gulf of Maine Atlantic cod survey catchability, q , for the NEFSC spring (Index 1), fall (Index 2) and MADMF spring (Index 3) surveys from the ASAP SAW55_3BLOCK_BASE_M_SPLIT model.

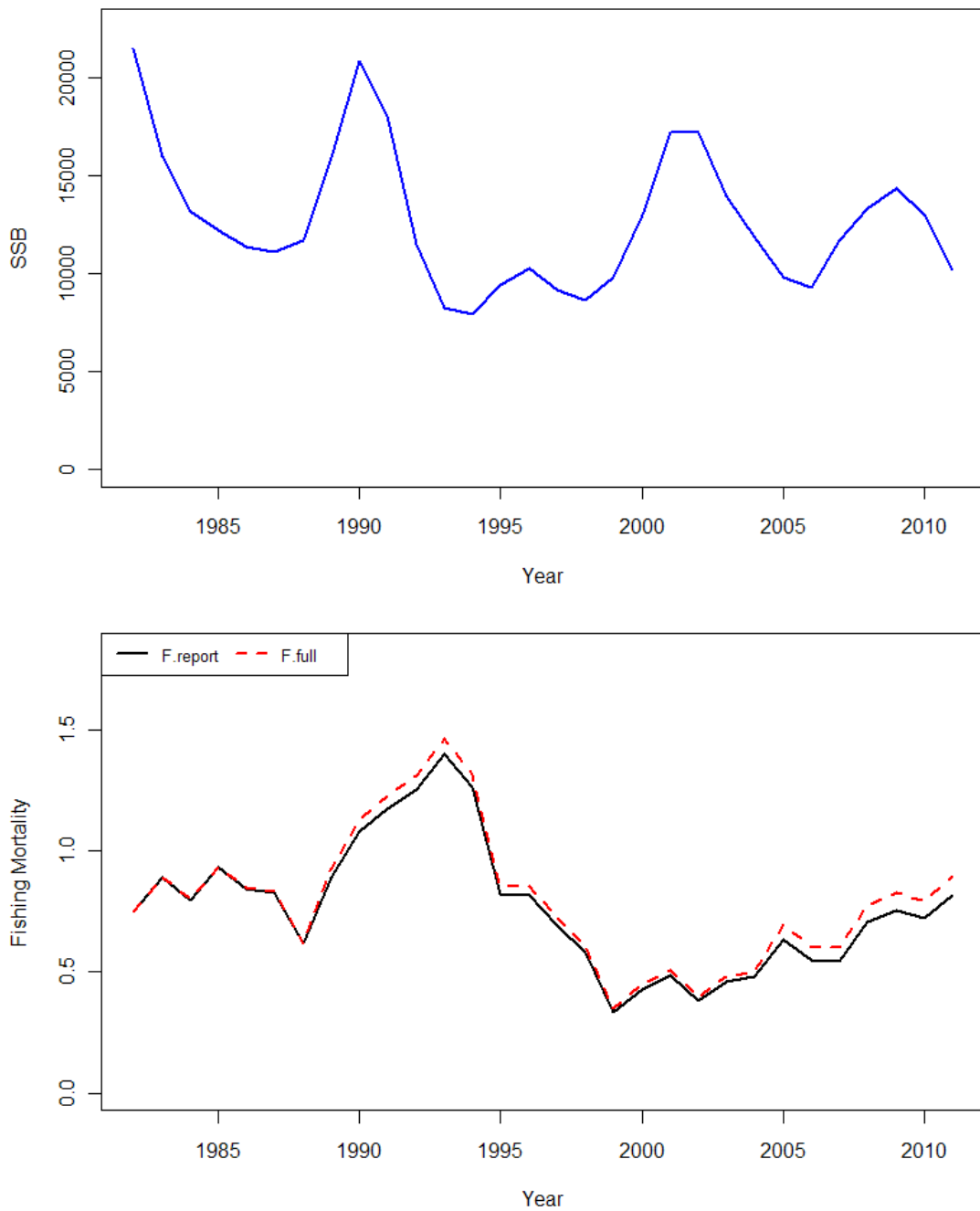

Figure A.218. ASAP SAW55_3BLOCK_BASE_M_SPLIT model estimates of Gulf of Maine Atlantic cod spawning stock biomass (SSB) and fishing mortality (F_{full} = fully recruited fishing mortality, F_{report} = fishing mortality on age 5).

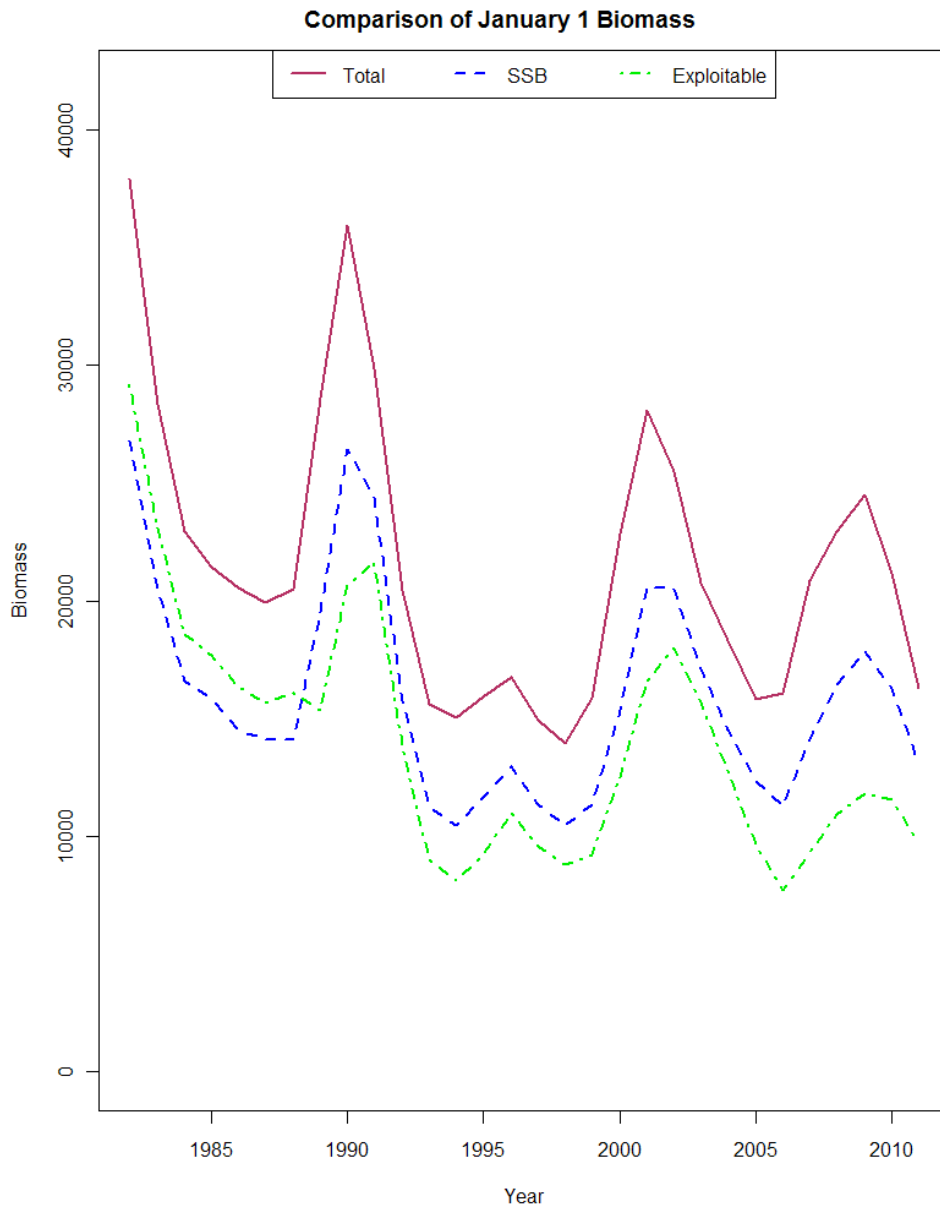

Figure A.219. Comparison of ASAP SAW55_3BLOCK_BASE_M_SPLIT model estimates of Gulf of Maine Atlantic cod January 1 biomass after application of maturity ogive (SSB) and fleet selectivity ogives (exploitable).

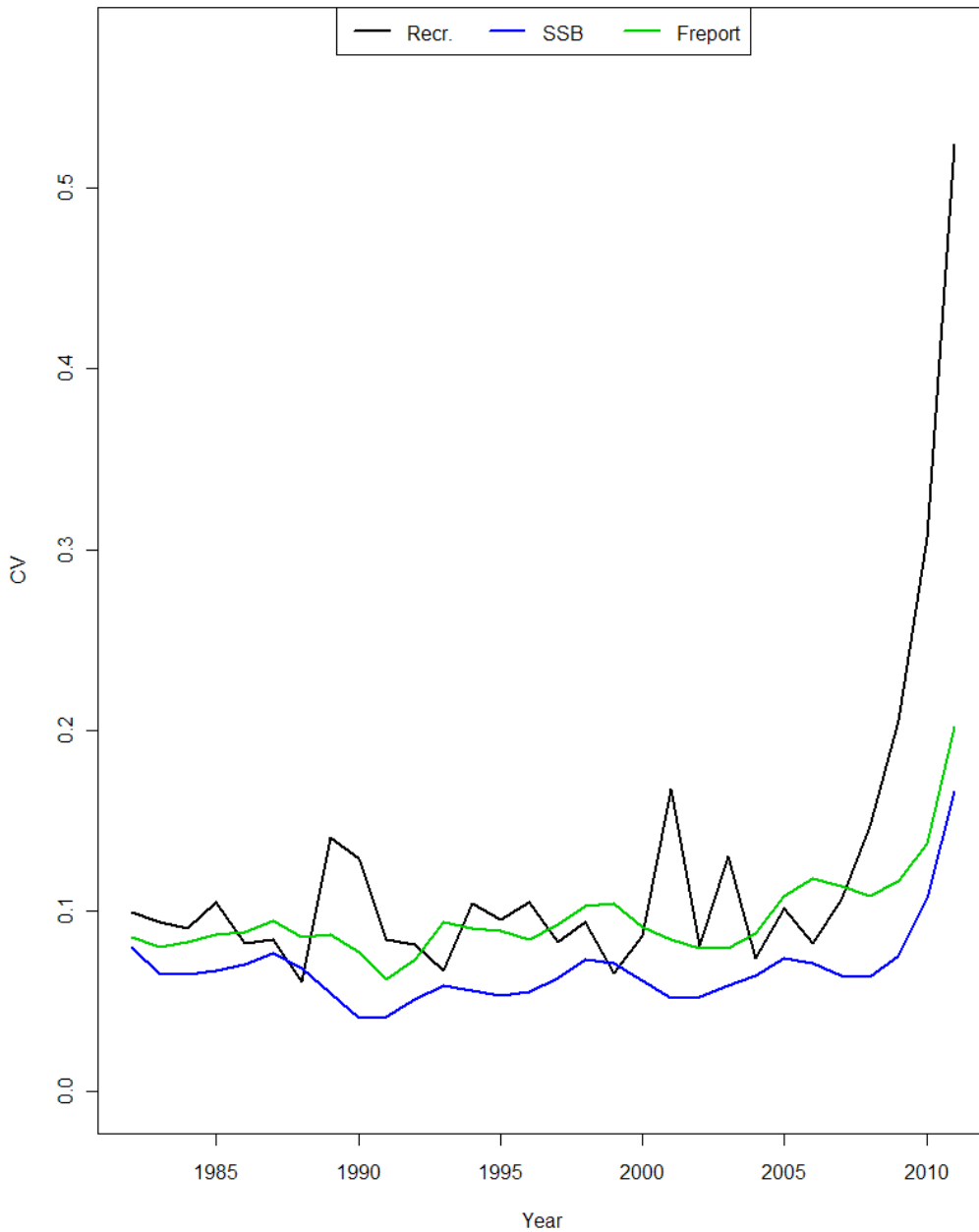

Figure A.220. Coefficients of variation (CV) for the ASAP SAW55_3BLOCK_BASE_M_SPLIT model estimates of Gulf of Maine Atlantic cod spawning stock biomass (SSB), average fishing mortality (F_{report} = age 5 fishing mortality) and age 1 recruitment.

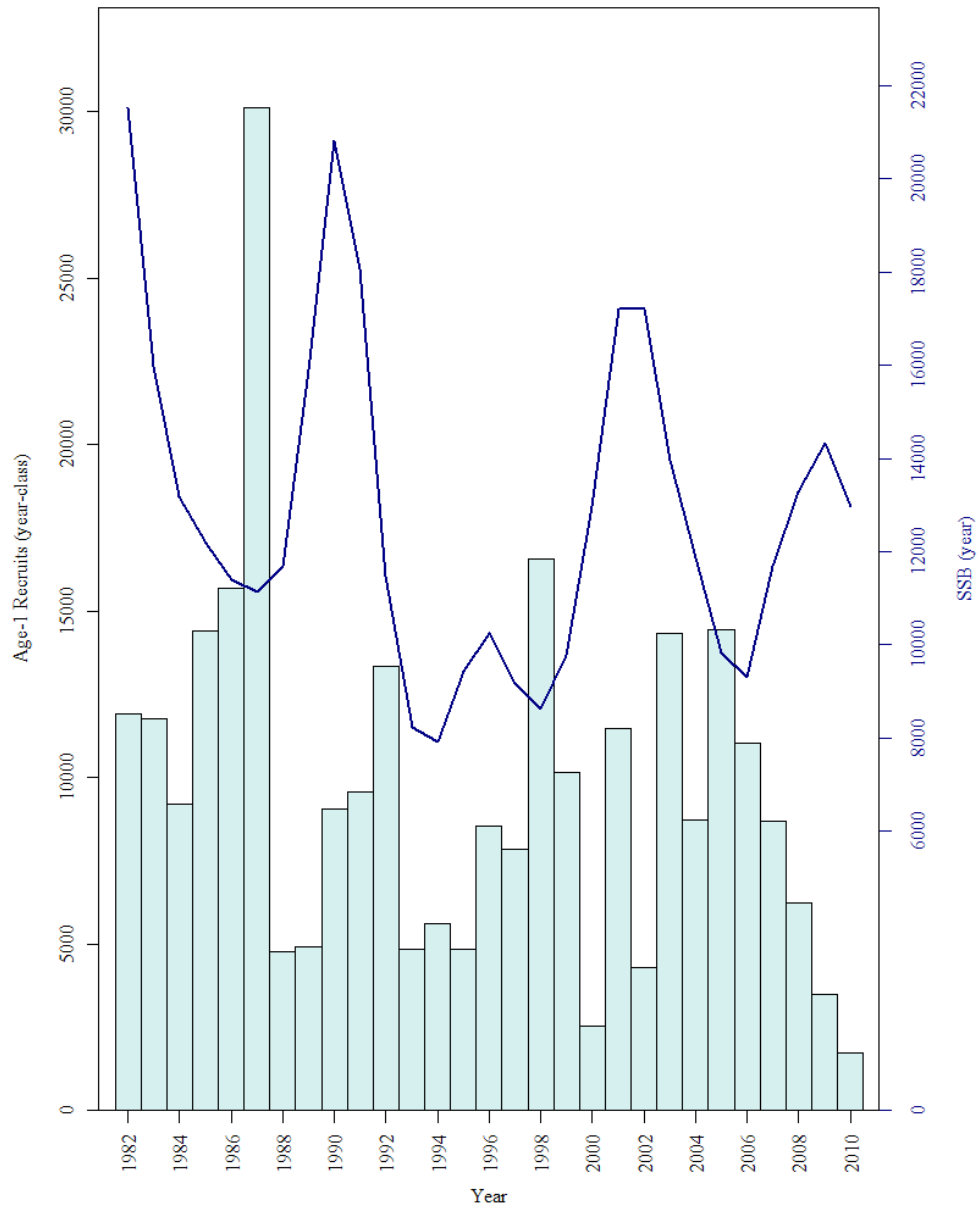

Figure A.221. ASAP SAW55_3BLOCK_BASE_M_SPLIT model estimates of Gulf of Maine cod spawning stock biomass (SSB; solid blue line) and lagged age 1 recruitment (light blue bars).

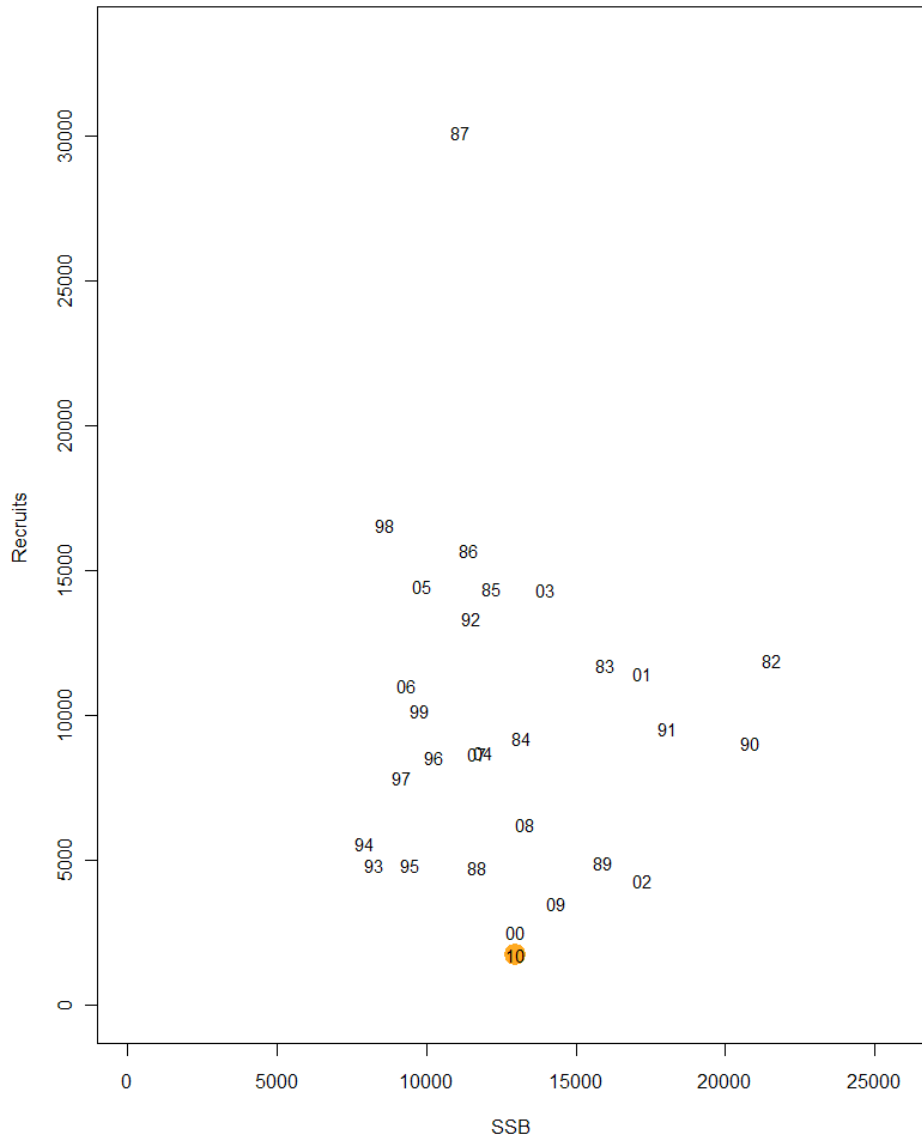

Figure A.222. Scatterplot of ASAP SAW55_3BLOCK_BASE_M_SPLIT model estimates of Gulf of Maine Atlantic cod spawning stock biomass (SSB) versus recruitment at age 1 (000s). The symbol for each observation is the last two digits of the year (e.g., 88 indicated age 1 estimates of the 1987 year class). The most recent recruitment estimate is highlighted by an orange circle.

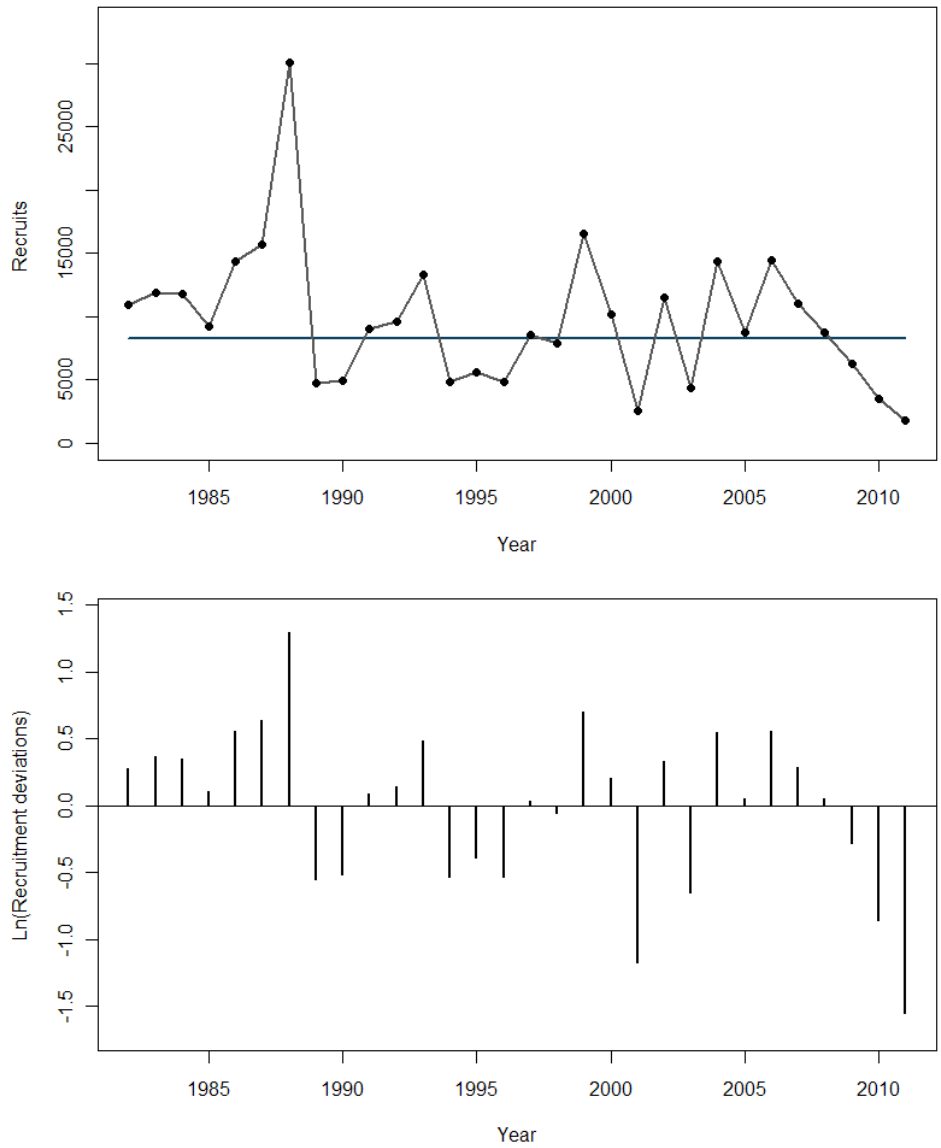

Figure A.223. ASAP SAW55_3BLOCK_BASE_M_SPLIT estimated Gulf of Maine Atlantic cod age 1 recruitment and recruitment residuals from the geometric mean.

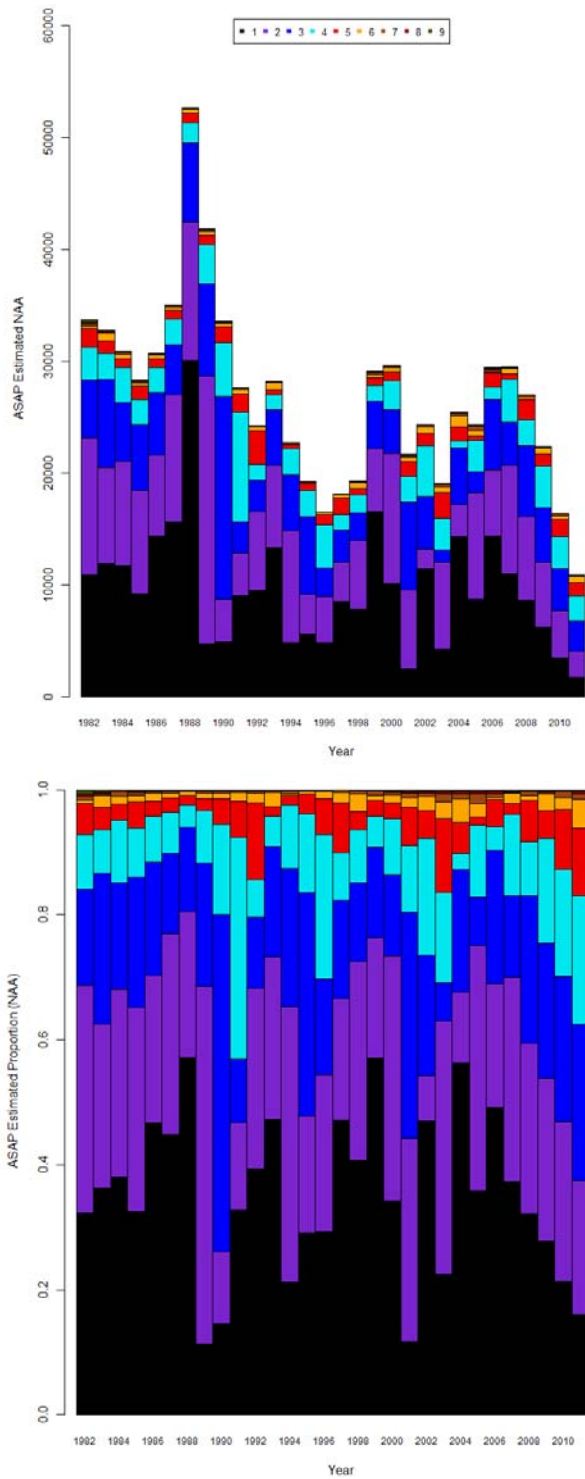

Figure A.224. ASAP SAW55_3BLOCK_BASE_M_SPLIT model estimates of Gulf of Maine Atlantic cod numbers-at-age in absolute (top) numbers (000s) and relative (bottom) terms.

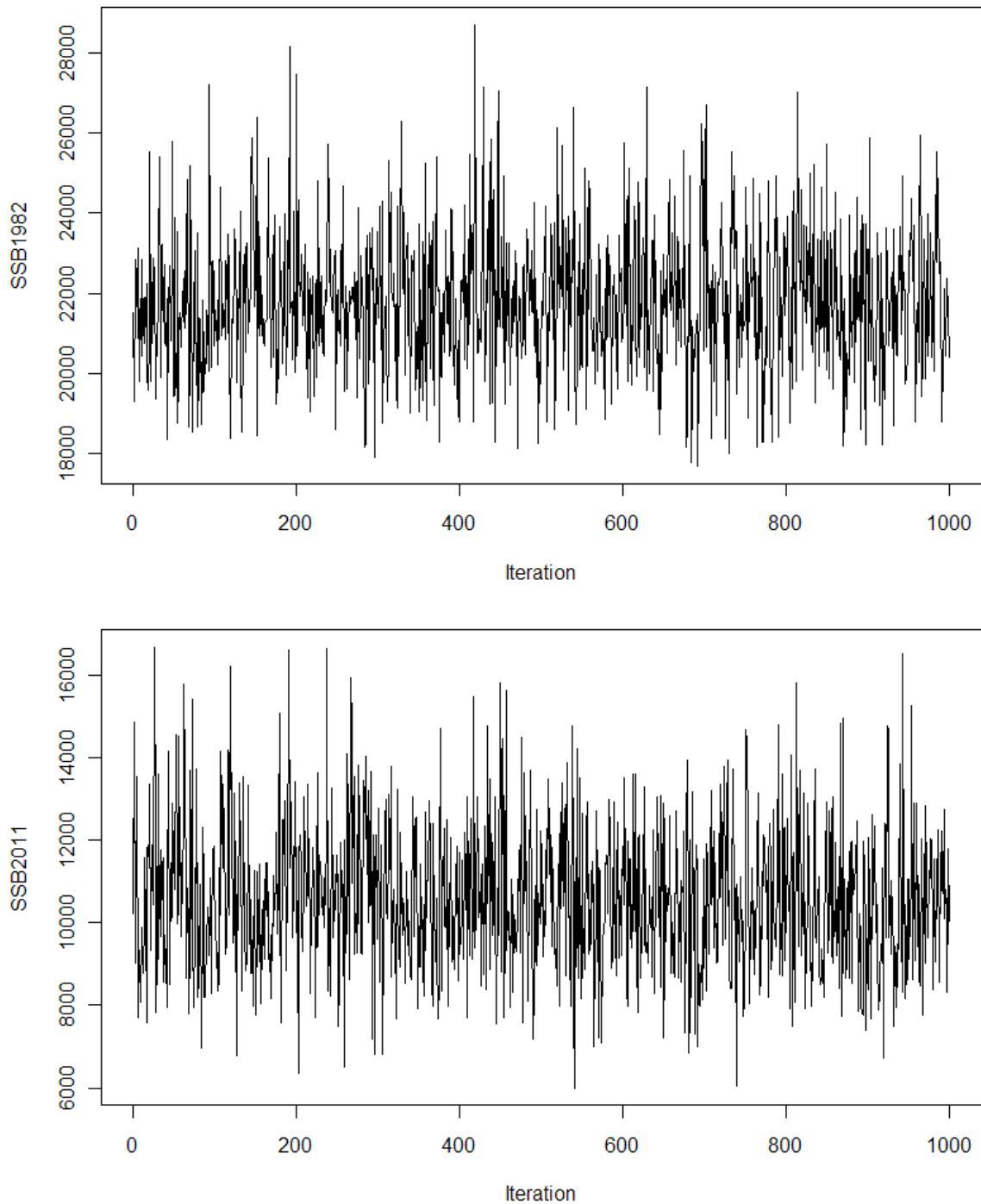

Figure A.225. Trace of MCMC chains for Gulf of Maine Atlantic cod 1982 and 2011 spawning stock biomass, showing good mixing (ASAP SAW55_3BLOCK_BASE_M_SPLIT model). Each chain had initial length of 100,000 and was thinned at a rate of one out of every 1000th resulting in a final chain length of 1000.

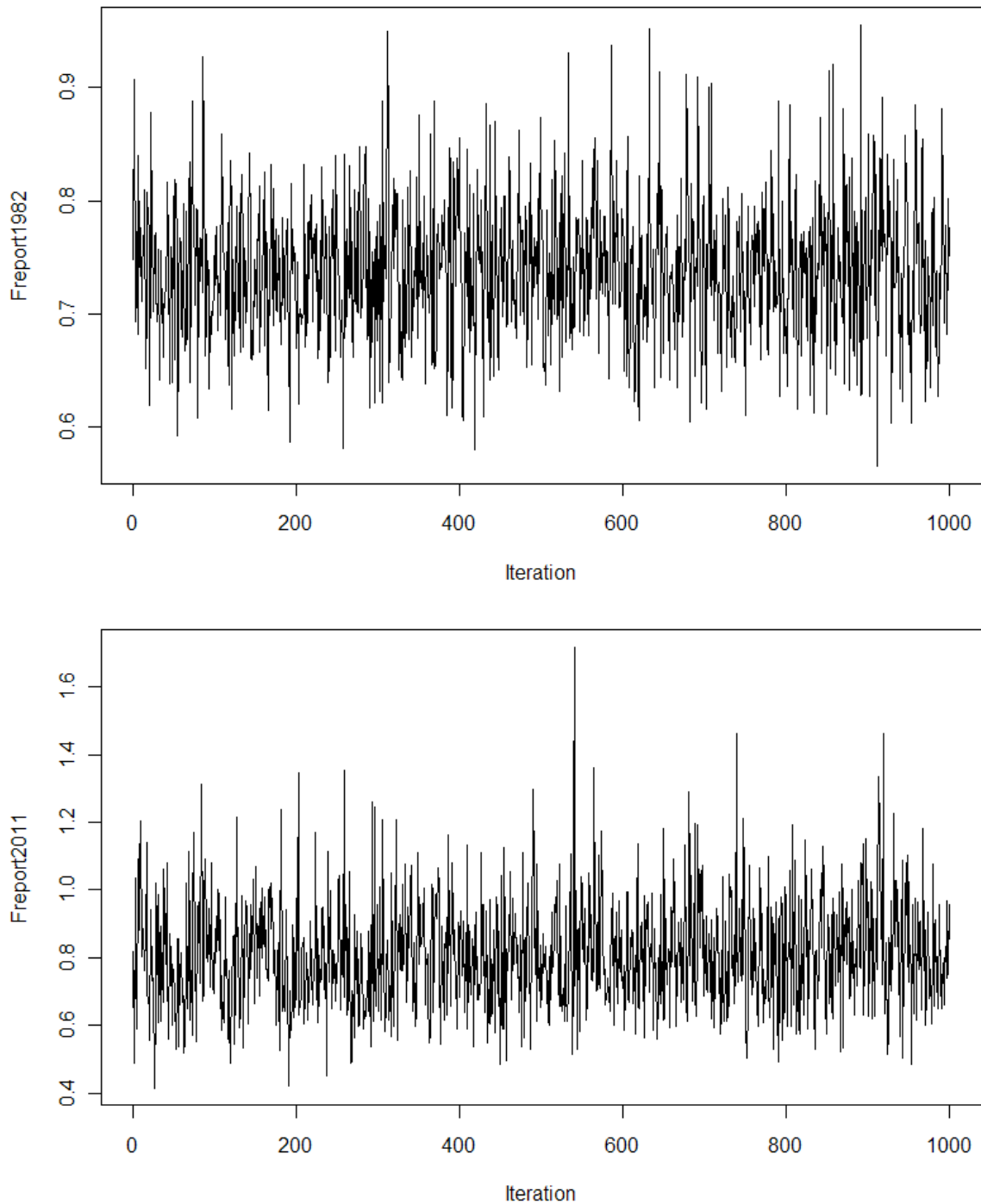

Figure A.226. Trace of MCMC chains for Gulf of Maine Atlantic cod 1982 and 2011 fishing mortality at age 5 (Freport), showing good mixing (ASAP SAW55_3BLOCK_BASE_M_SPLIT model). Each chain had initial length of 100,000 and was thinned at a rate of one out of every 1000th resulting in a final chain length of 1000.

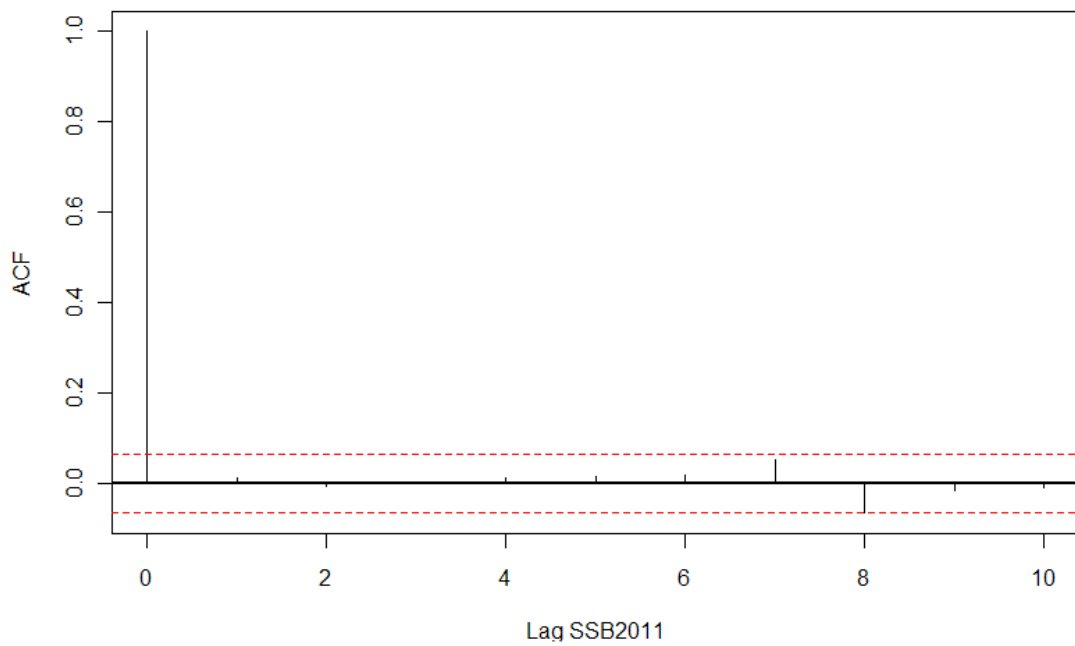
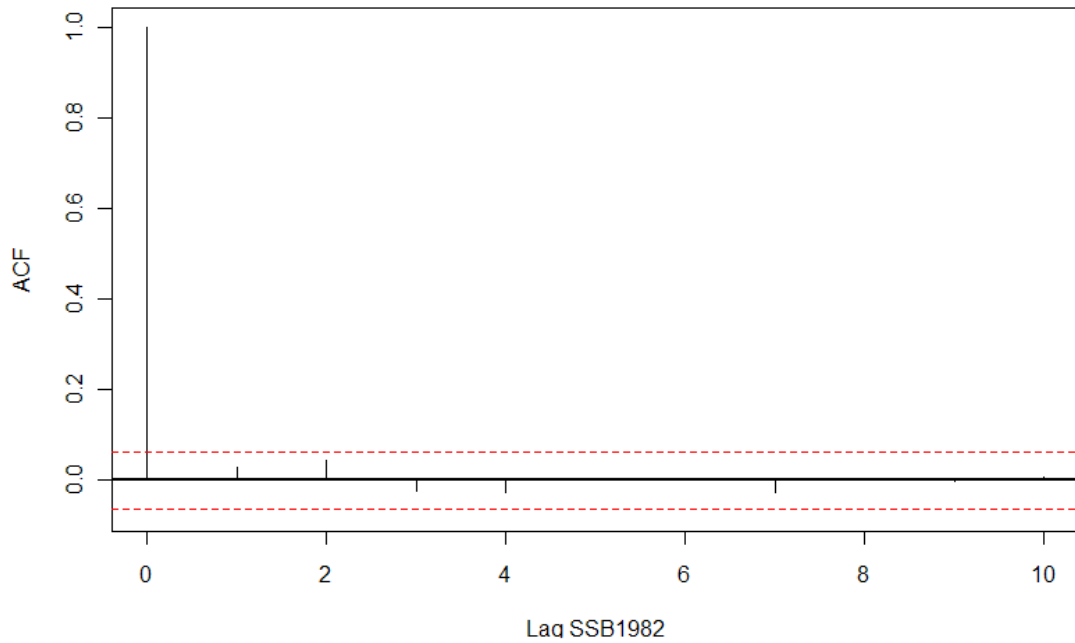

Figure A.227. Autocorrelation within the 1982 and 2011 Gulf of Maine Atlantic cod spawning stock biomass (SSB) MCMC chains from the ASAP SAW55_3BLOCK_BASE_M_SPLIT model.

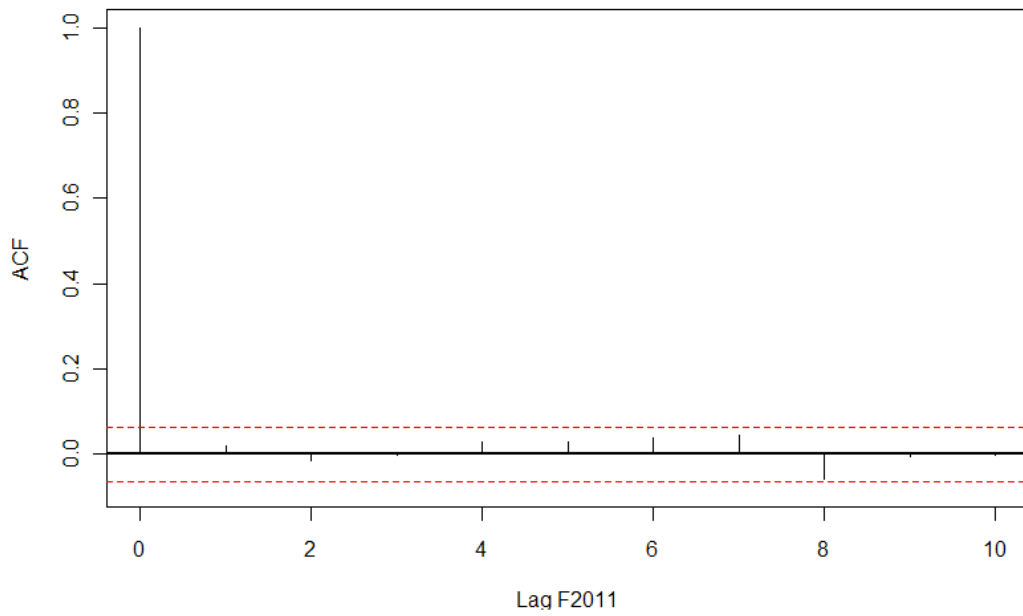
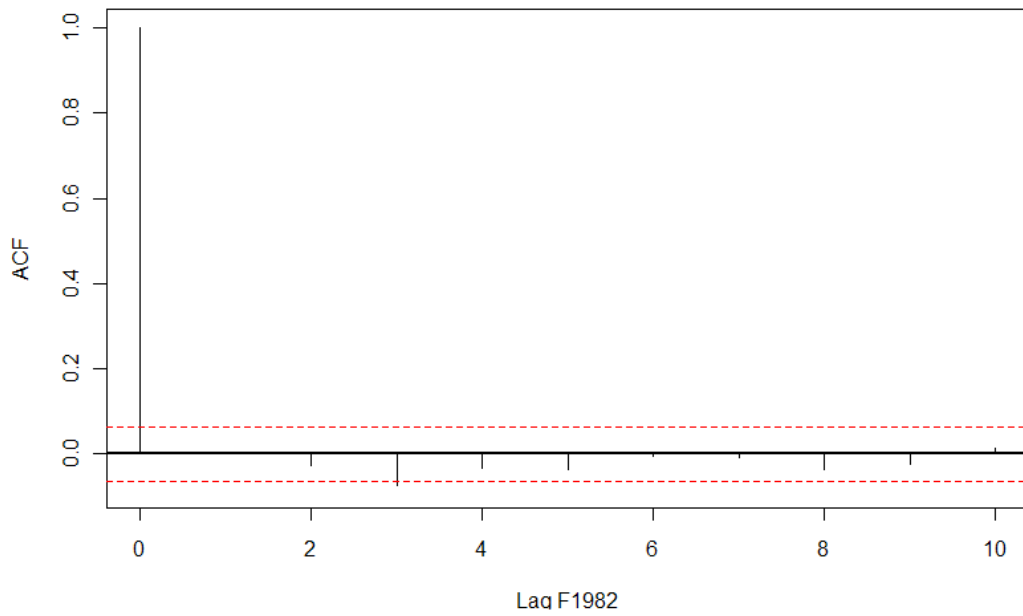

Figure A.228. Autocorrelation within the 1982 and 2011 Gulf of Maine Atlantic cod fishing mortality at age 5 (Freport) MCMC chains from the ASAP SAW55_3BLOCK_BASE_M_SPLIT model.

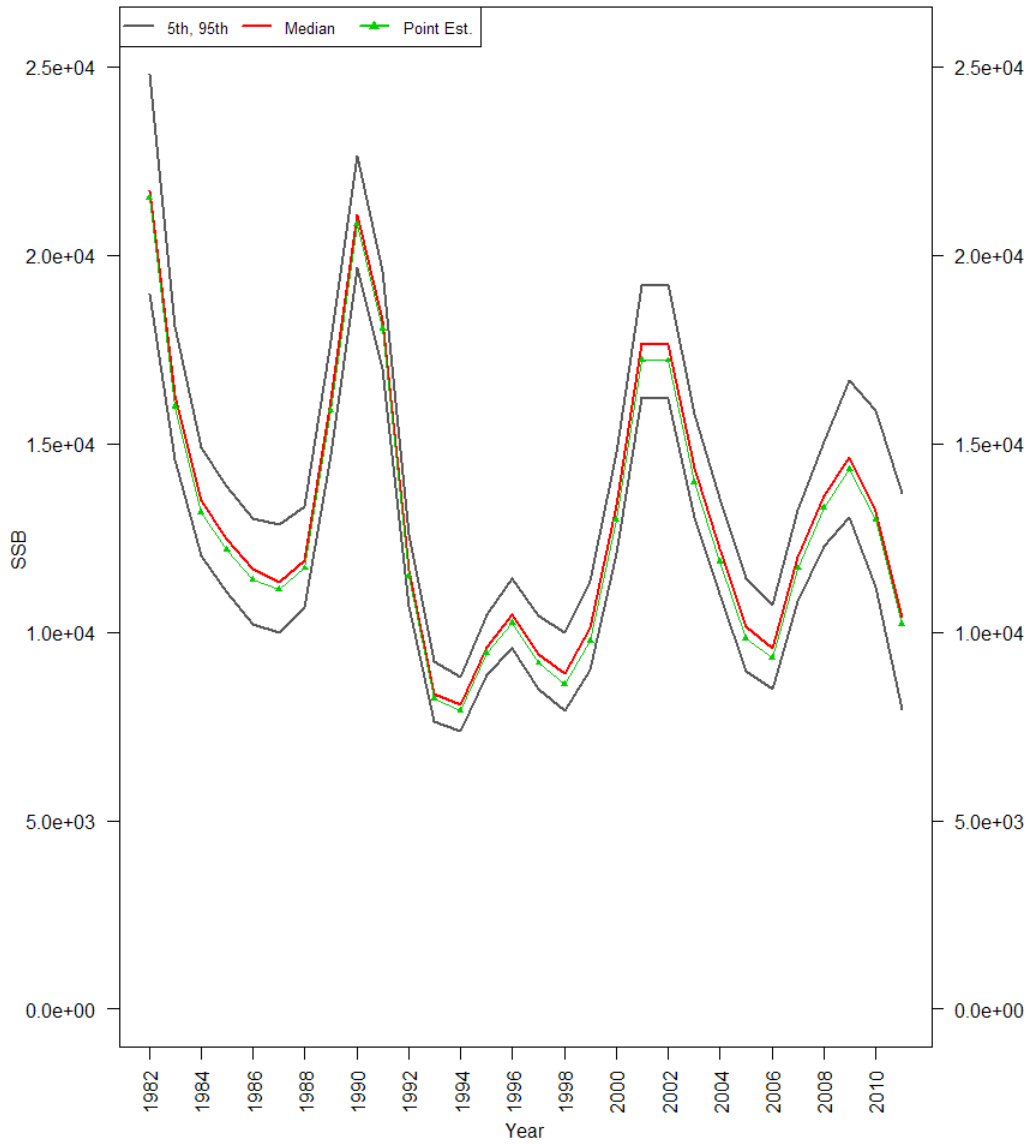

Figure A.229. 90% probability interval for Gulf of Maine Atlantic cod spawning stock biomass (SSB) from the ASAP SAW55_3BLOCK_BASE_M_SPLIT model. The median value is in red, while the 5th and 95th percentiles are in dark grey. The point estimate from the base model (joint posterior modes) is shown in the thin green line with filled triangles.

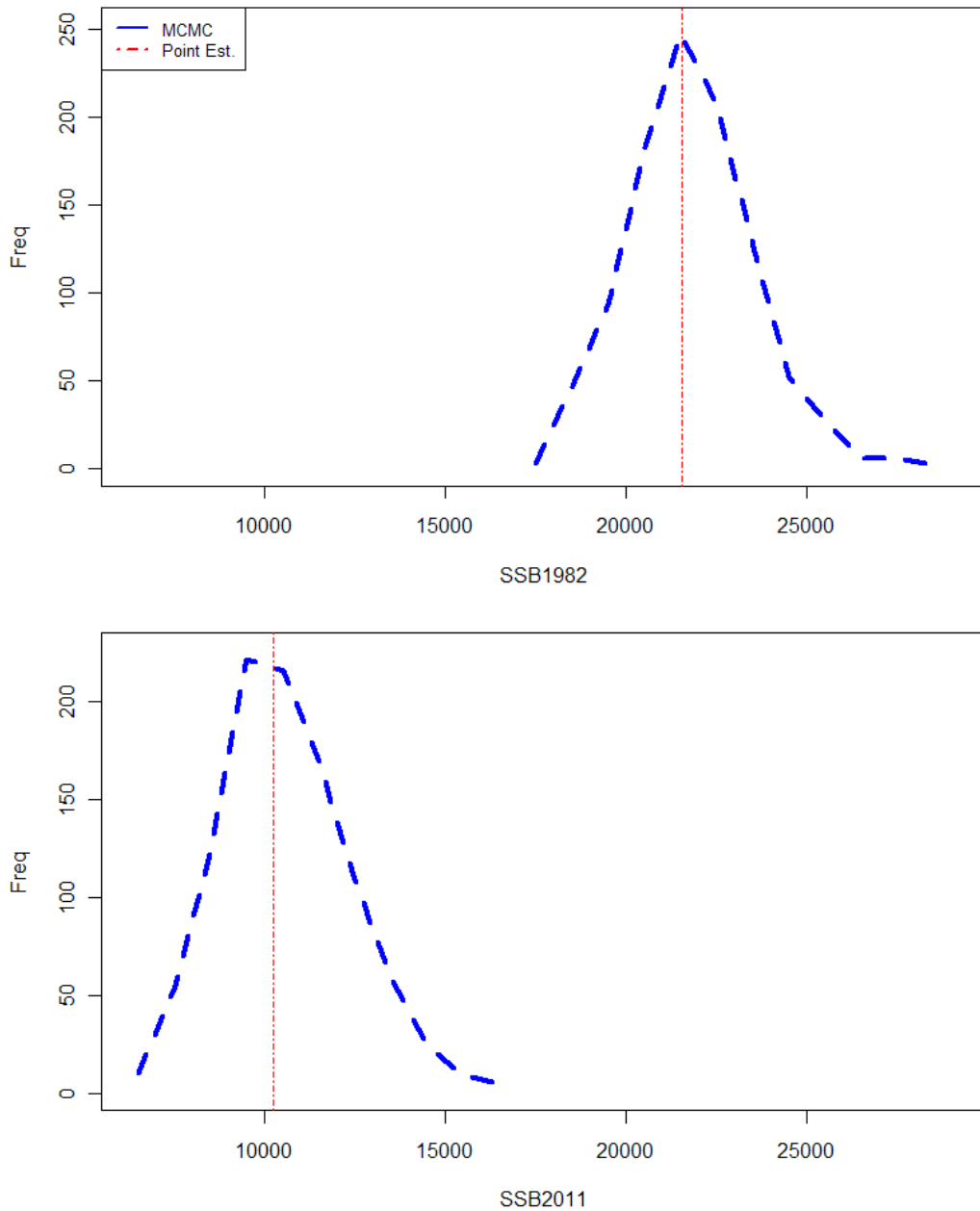

Figure A.230. MCMC distribution of Gulf of Maine Atlantic cod spawning stock biomass in 1982 and 2011 estimated from the ASAP SAW55_3BLOCK_BASE_M_SPLIT model. The model point estimate is indicated by the dashed red line.

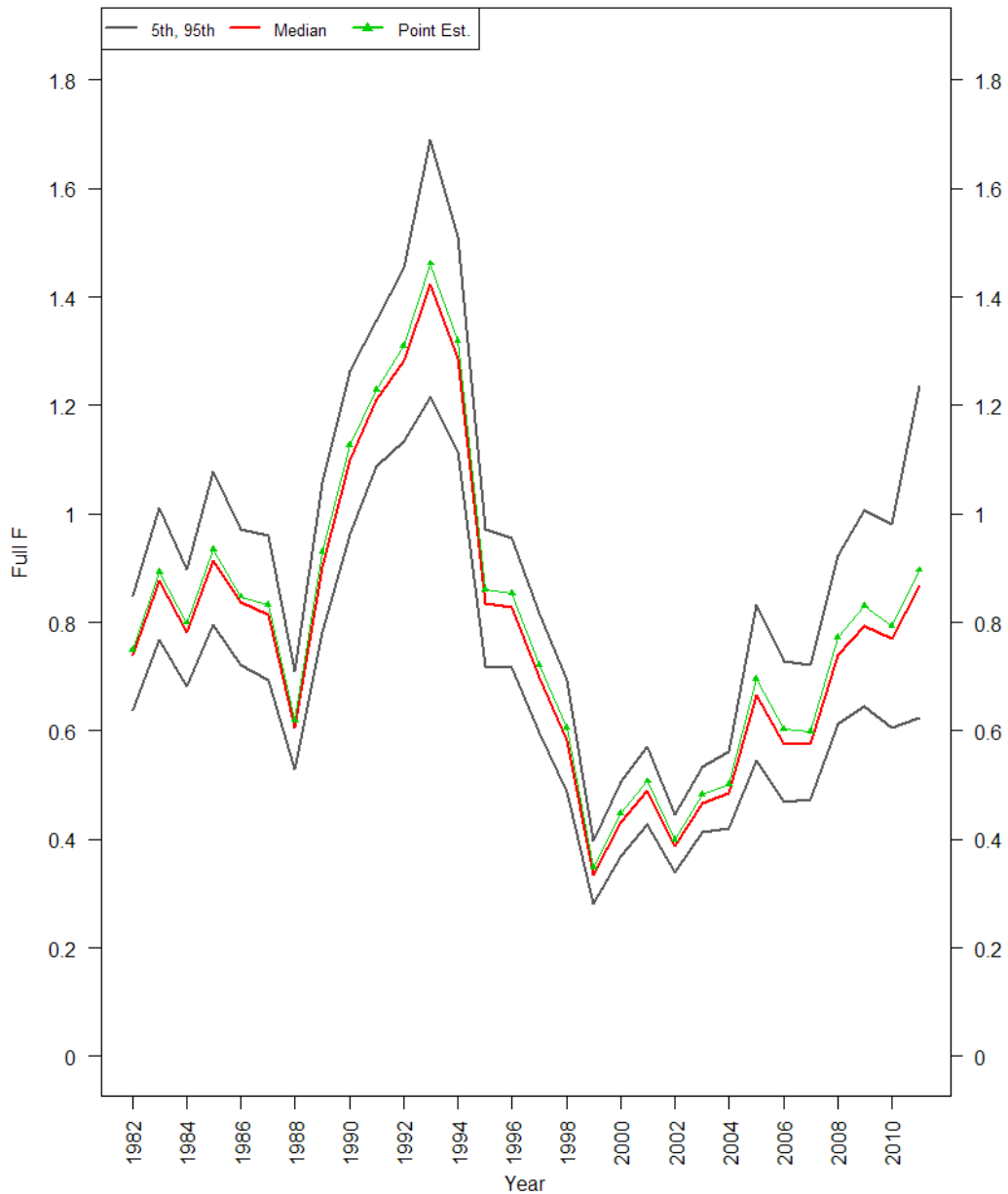

Figure A.231. 90% probability interval for Gulf of Maine Atlantic fully recruited fishing mortality (Full F) from the ASAP SAW55_3BLOCK_BASE_M_SPLIT model. The median value is in red, while the 5th and 95th percentiles are in dark grey. The point estimate from the base model (joint posterior modes) is shown in the thin green line with filled triangles.

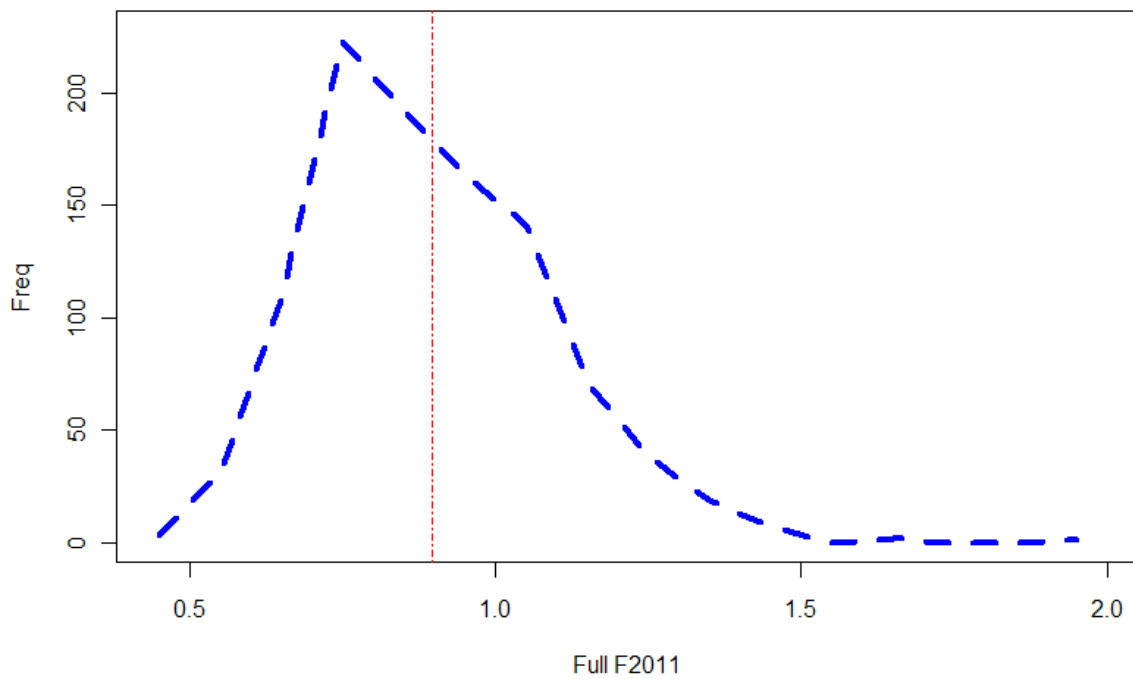
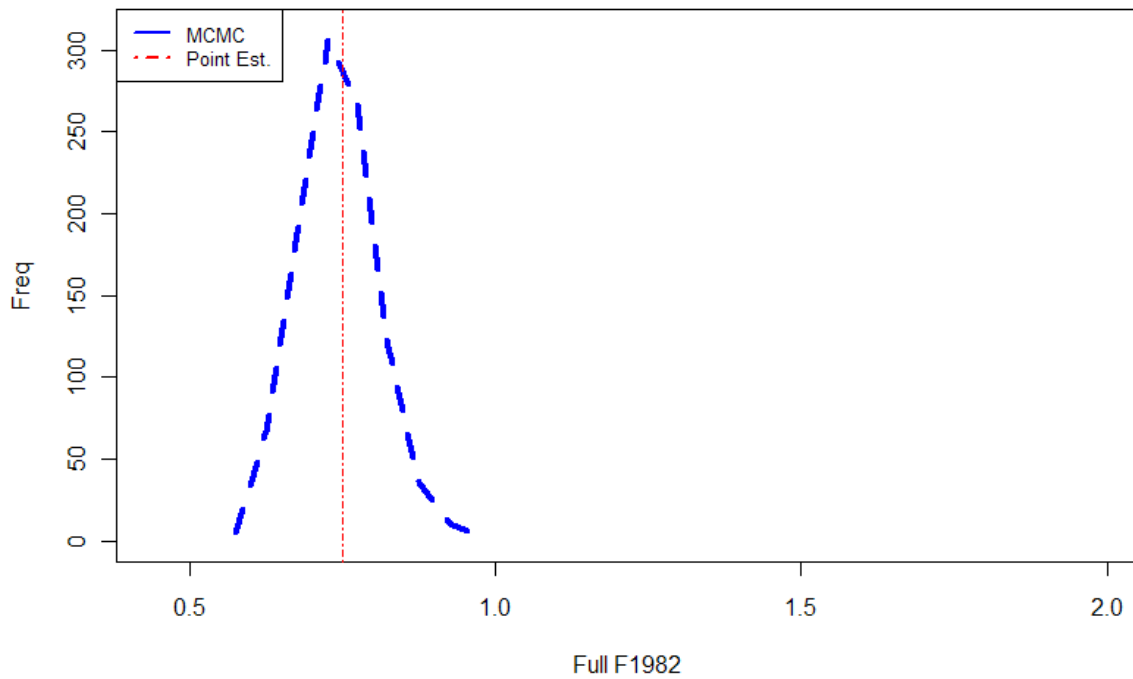

Figure A.232. MCMC distribution of Gulf of Maine Atlantic cod fully recruited fishing mortality (Full F) in 1982 and 2011 estimated from the ASAP SAW55_3BLOCK_BASE model. The model point estimate is indicated by the dashed red line.

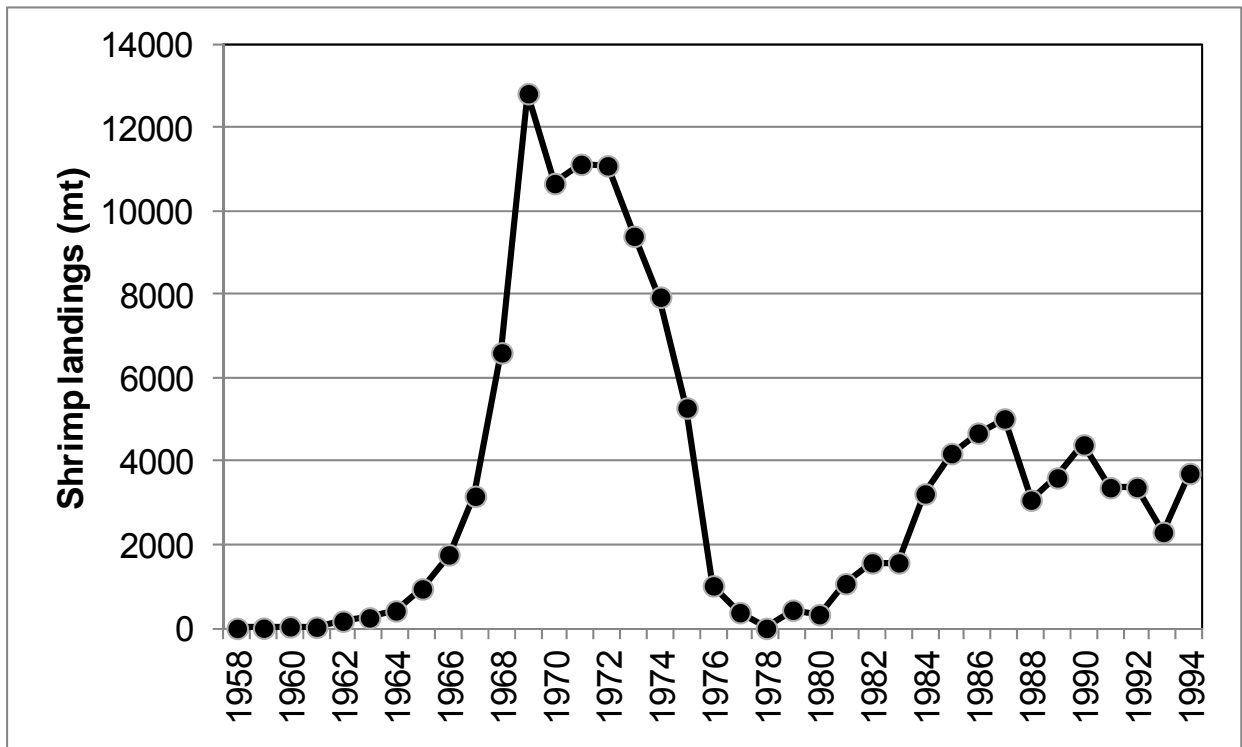

Figure A.233. Northern shrimp landings (mt) between 1958 and 1994.

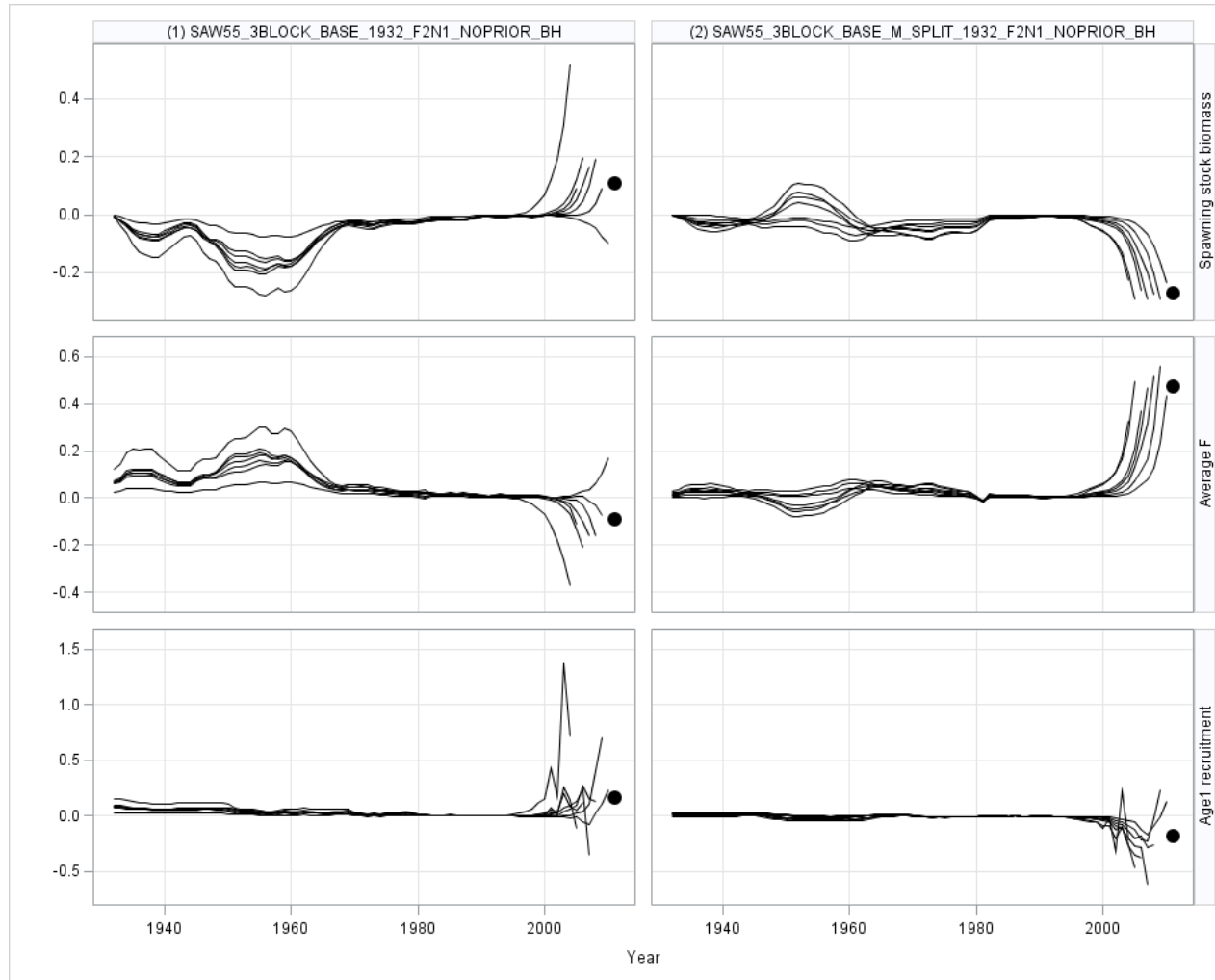

Figure A.234. Model retrospective patterns for sensitivity runs of the Gulf of Maine Atlantic ASAP SAW55_3BLOCK_BASE_1932_F2N1_NOPRIOR_BH, and SAW55_3BLOCK_BASE_M_SPLIT_1932_F2N1_NOPRIOR_BH models. The black circles indicates the Mohn's rho value based on a five year retrospective peel.

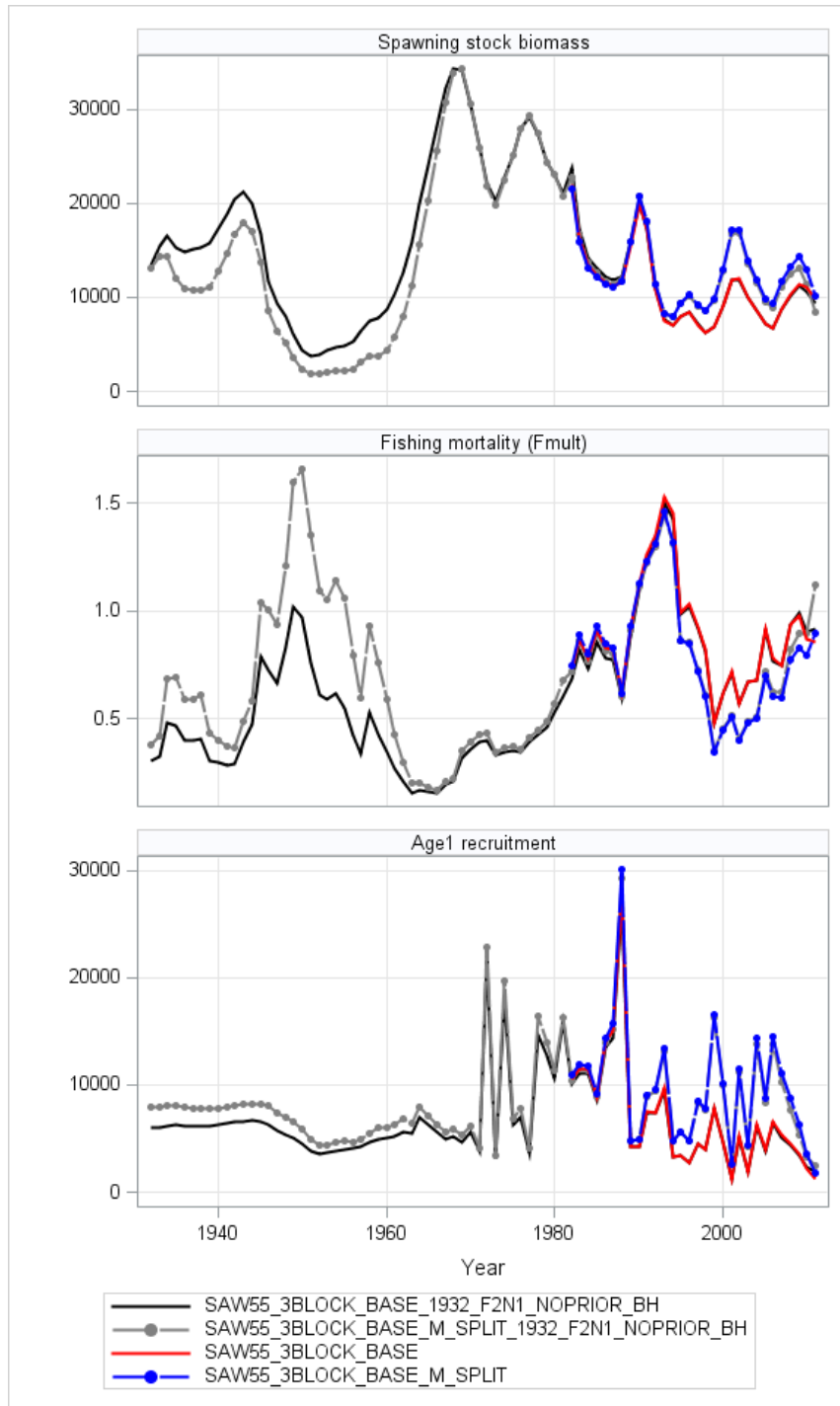

Figure A.235. Comparison of the Gulf of Maine Atlantic cod spawning stock biomass, fully recruited fishing mortality and age 1 recruitment from the ASAP SAW55_3BLOCK_BASE, SAW55_3BLOCK_BASE_M_SPLIT, SAW55_3BLOCK_BASE_1932_F2N1_NOPRIOR_BH, and SAW55_3BLOCK_BASE_M_SPLIT_1932_F2N1_NOPRIOR_BH models.

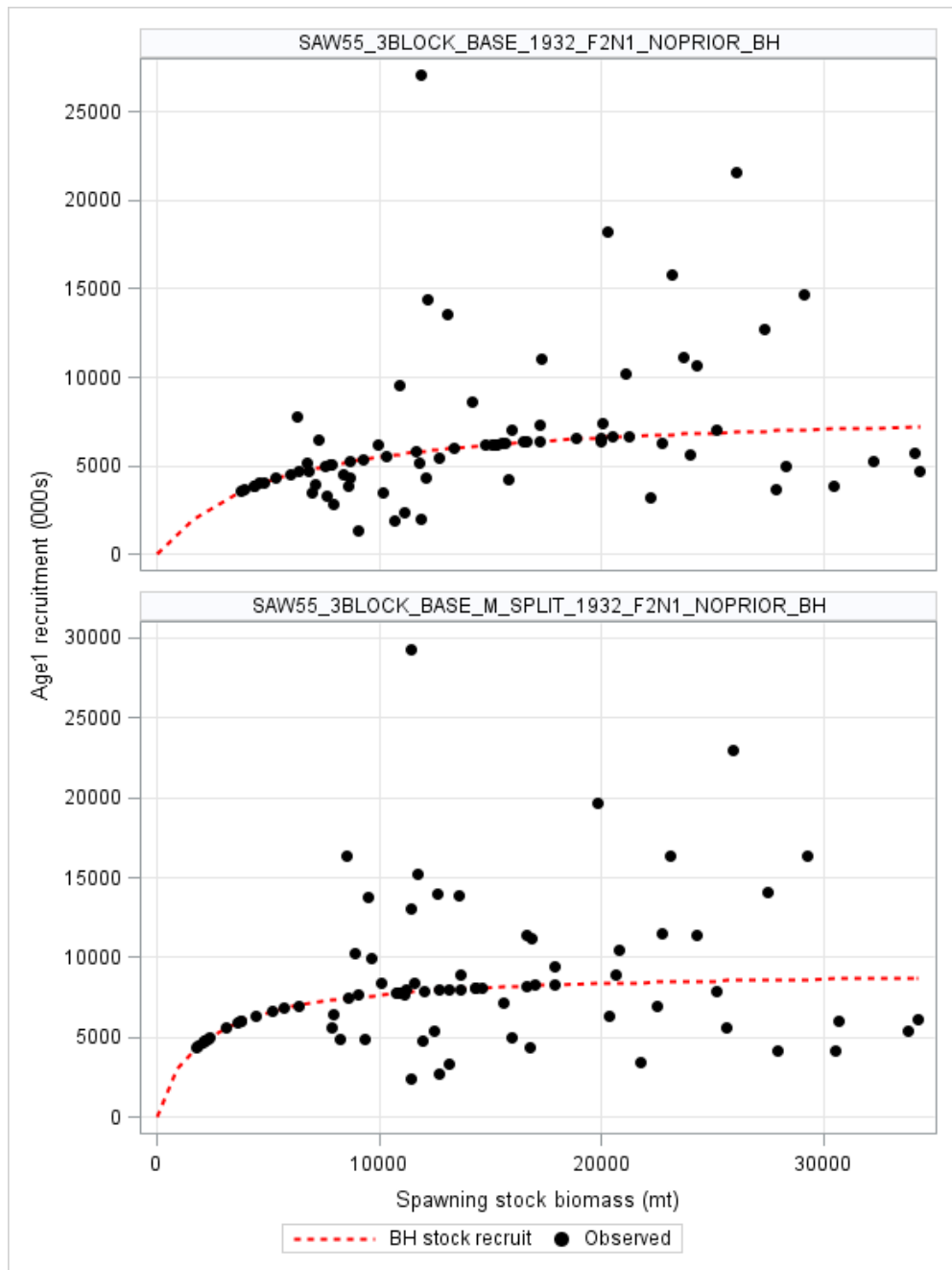

Figure A.236. Estimated Beverton Holt stock recruitment relationships for the ASAP SAW55_3BLOCK_BASE_1932_F2N1_NOPRIOR_BH, and SAW55_3BLOCK_BASE_M_SPLIT_1932_F2N1_NOPRIOR_BH models.

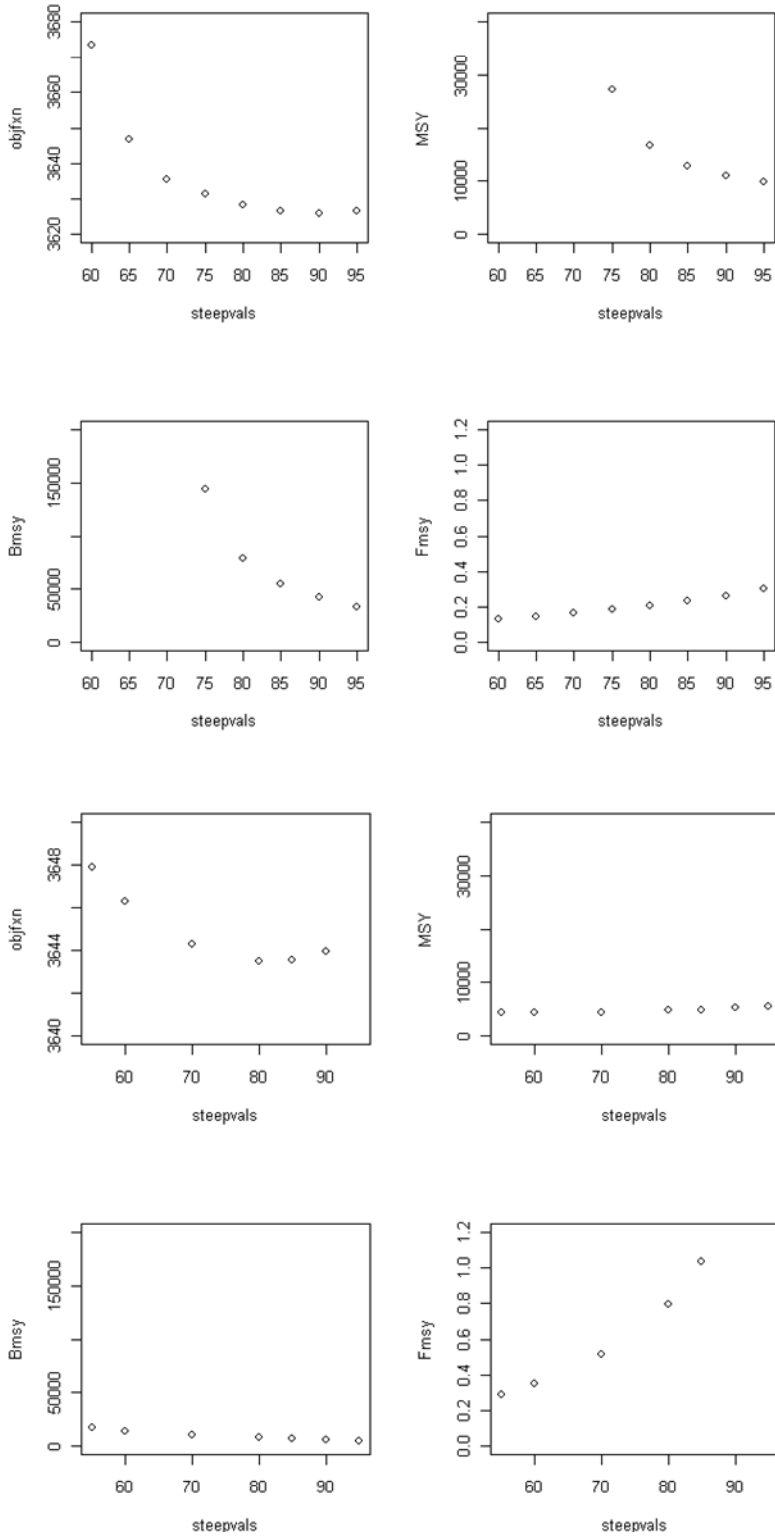

Figure A.237. Impacts of profiling over the Beverton and Holt steepness on the reference point estimates for the ASAP SAW55_3BLOCK_BASE_1932_F2N1_NORPIOR_BH (top four plots), and SAW55_3BLOCK_BASE_M_SPLIT_1932_F2N1_NORPIOR_BH (bottom four plots) models.

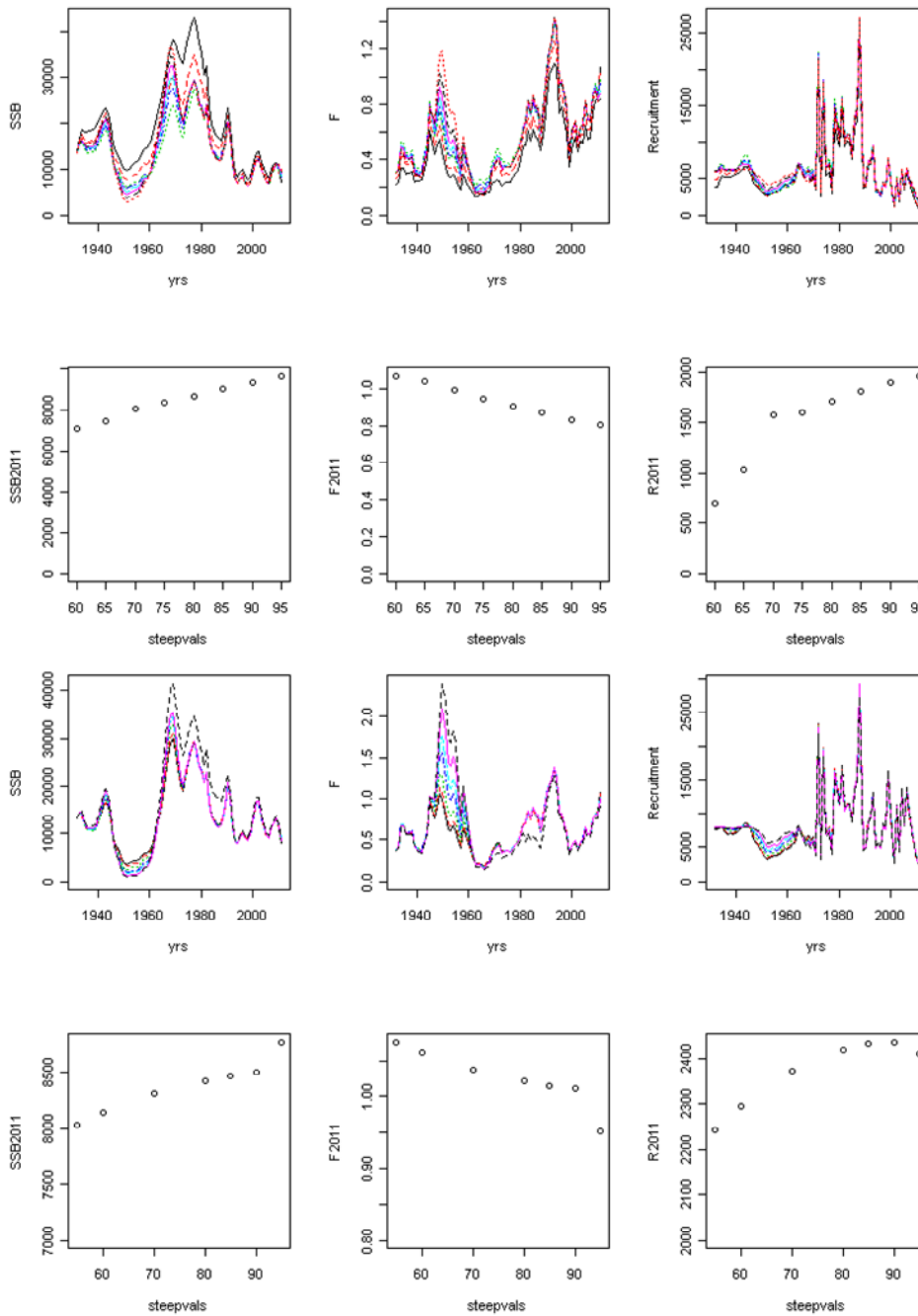

Figure A.238. Impacts of profiling over the Beverton and Holt steepness parameter on estimates of spawning stock biomass, fishing mortality and recruitment for the ASAP SAW55_3BLOCK_BASE_1932_F2N1_NORPIOR_BH (top six plots), and SAW55_3BLOCK_BASE_M_SPLIT_1932_F2N1_NORPIOR_BH (bottom six plots) models.

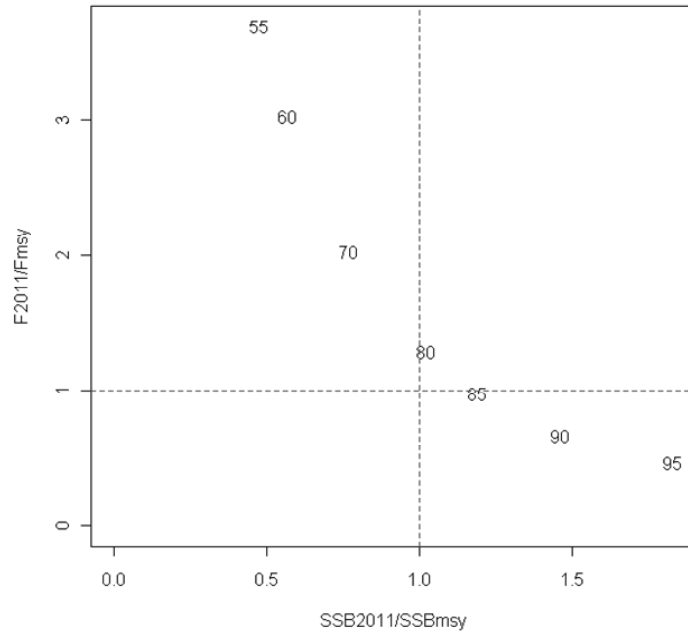
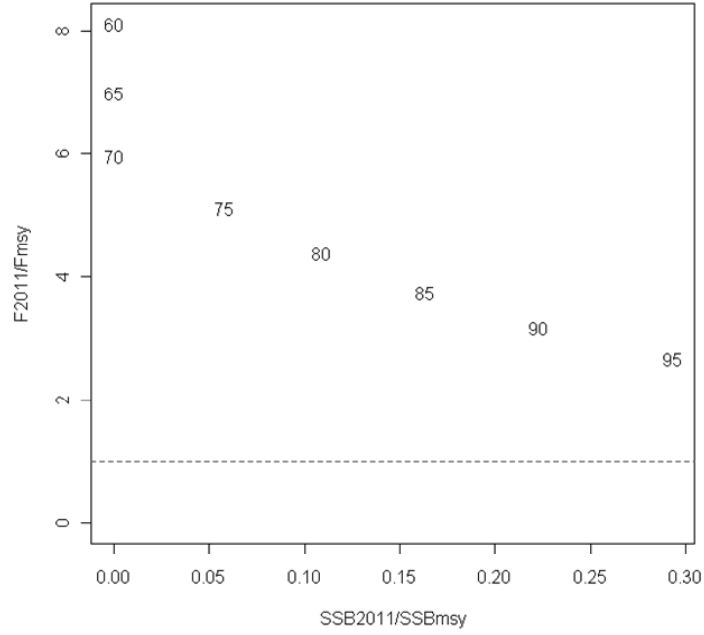

Figure A.239. Impacts of profiling over the Beverton and Holt steepness on stock status for the ASAP SAW55_3BLOCK_BASE_1932_F2N1_NORPIOR_BH (top plot), and SAW55_3BLOCK_BASE_M_SPLIT_1932_F2N1_NORPIOR_BH (bottom plot) models.

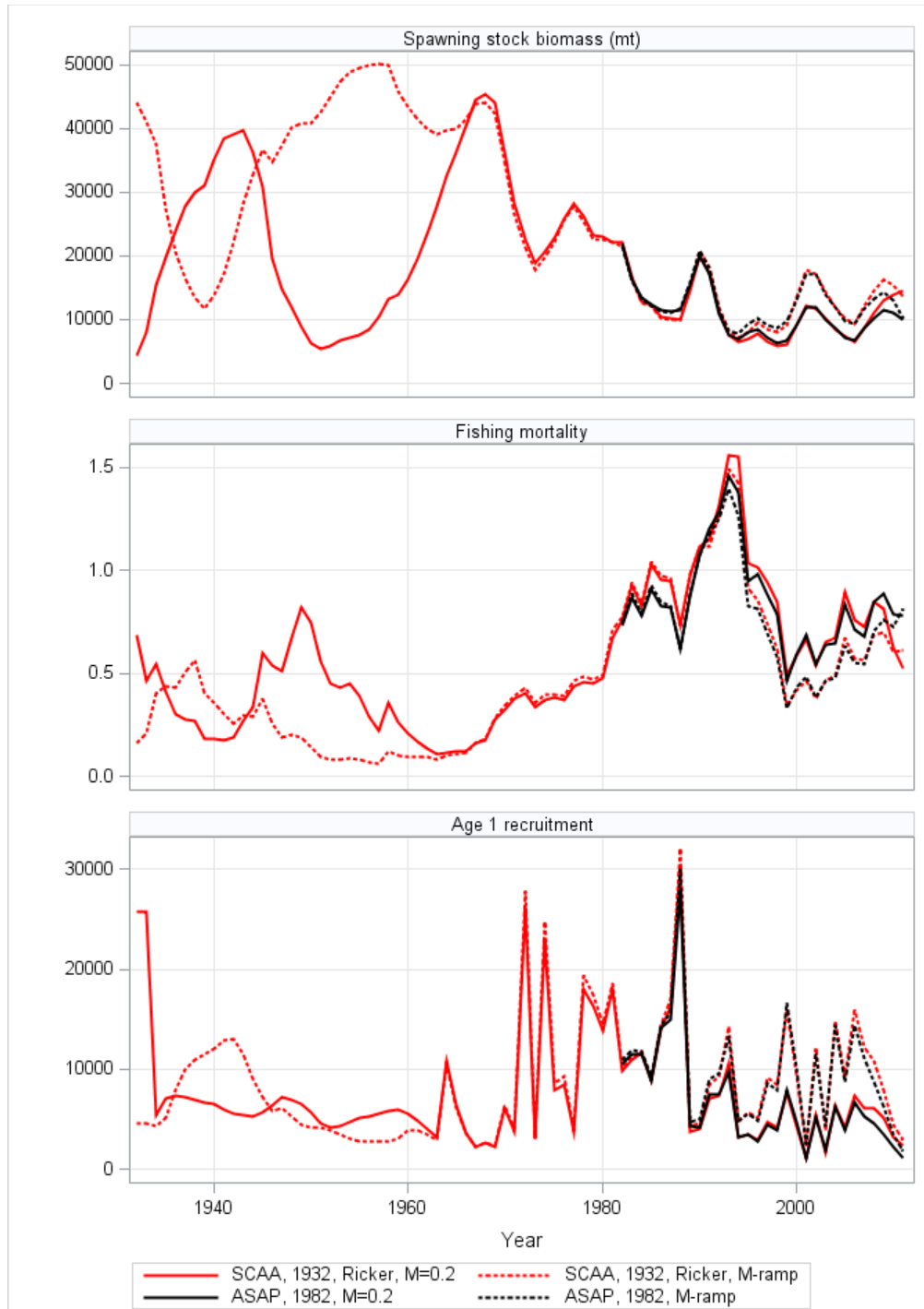

Figure A.240. Comparison of the Gulf of Maine Atlantic cod spawning stock biomass, fishing mortality and age 1 recruitment estimated by the ASAP (1982 start) and SCAA (1932 start) models with assumptions of constant natural mortality, M , of 0.2 and a ramped M changing from 0.2 to 0.4.

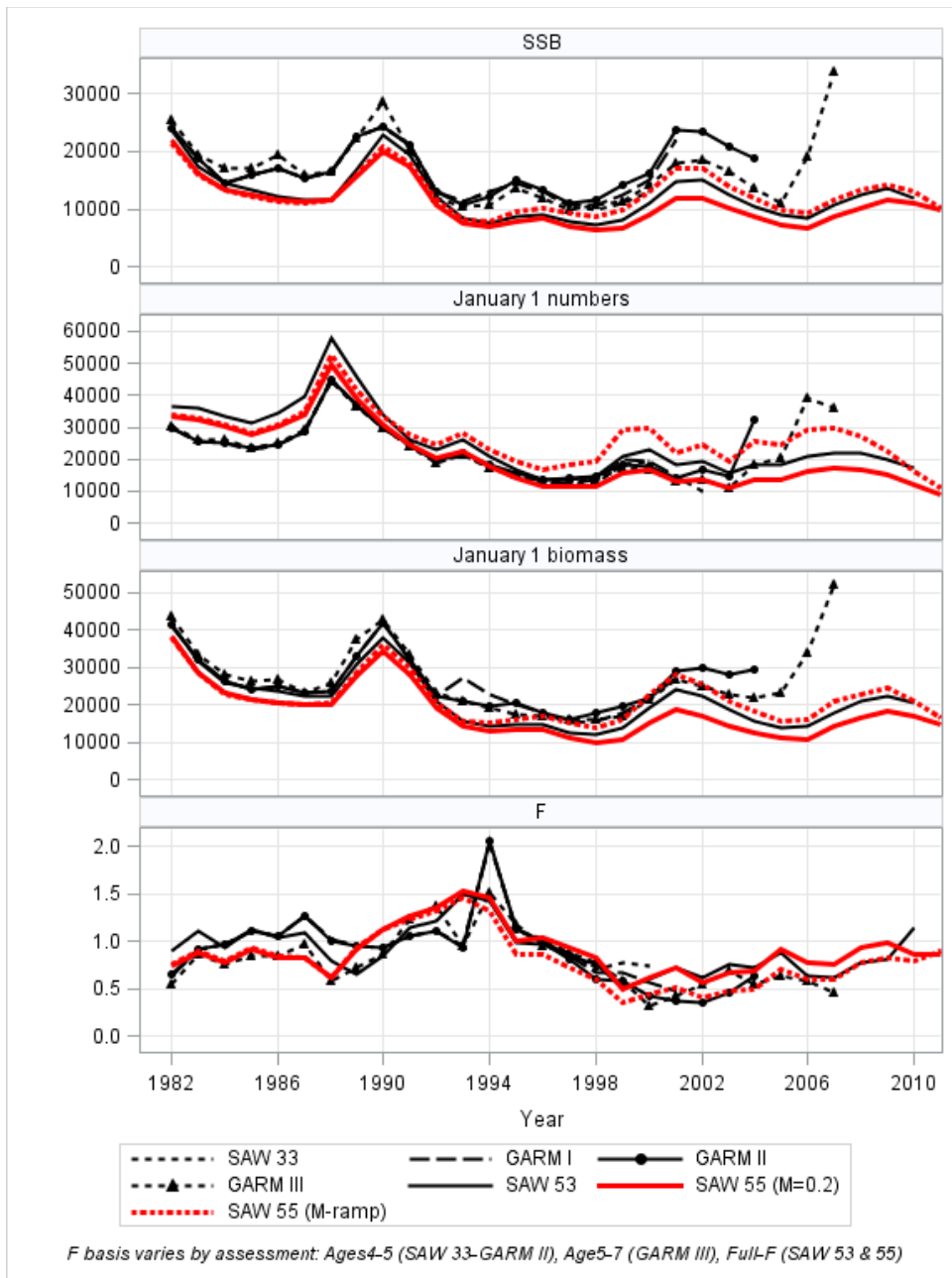

Figure A.241. Comparison of estimates of average spawning stock biomass (SSB), January 1 stock numbers, January 1 stock biomass, and fishing mortality from previous Gulf of Maine Atlantic cod stock assessments including estimates from the ASAP SAW55_3BLOCK_BASE ($M = 0.2$) and SAW55_3BLOCK_BASE_M_SPLIT (M -ramp) models. *Note that the ages included in the average F calculation are not constant across assessments.

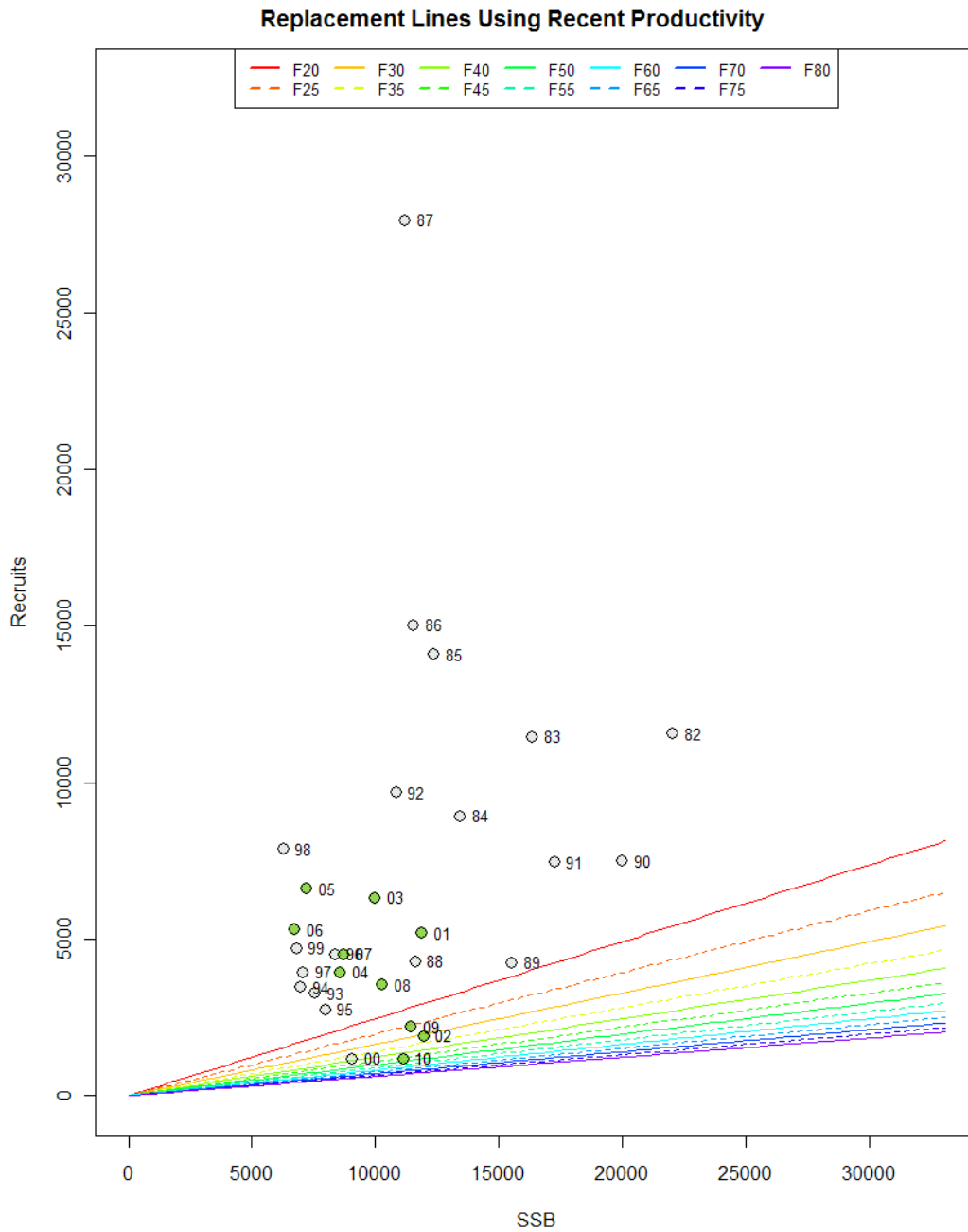

Figure A.242. Comparison Gulf of Maine Atlantic cod replacement lines under a range of percent spawner per recruit values based on an assumption of $M = 0.2$ (based on SAW55_3BLOCK_BASE model). The most recent ten years of recruitment observations (2001-2010) are highlighted green.

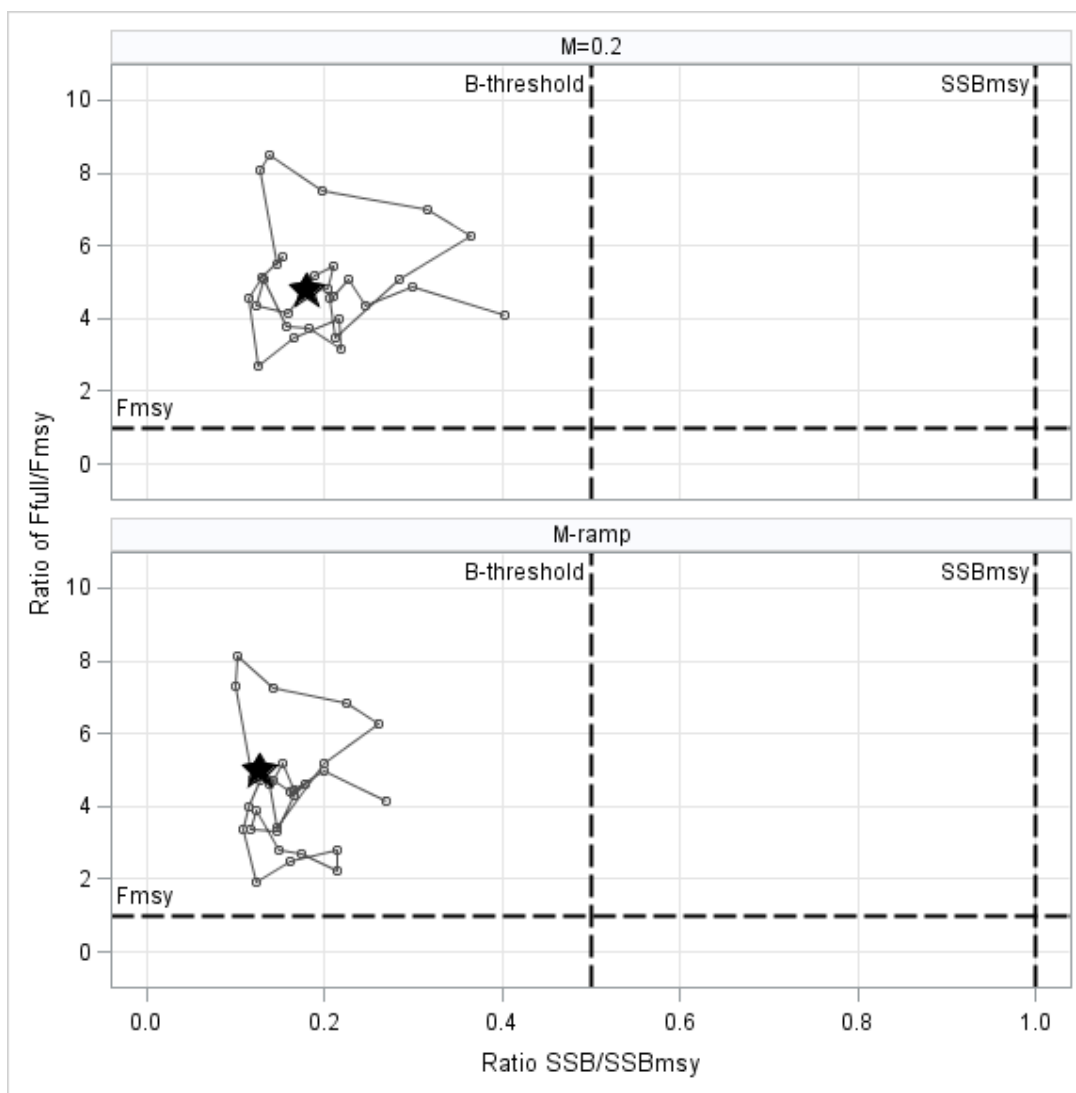

Figure A.243. Time series plot of the Gulf of Maine Atlantic cod fully selected fishing mortality/2011 F_{MSY} ratio relative to the spawning stock biomass/2011 SSB_{MSY} ratio from 1982 to 2011. The 2011 data point is indicated by a black star. Results are shown for both the $M = 0.2$ (top) and M -ramp (bottom) models.



Figure A.244. Trends in Gulf of Maine cod SSB (top row), fully recruited fishing mortality (middle row) and catch (bottom row) during 2000 – 2015; column headers indicate ‘true’ state of nature; cells provide trend in indicator under ‘true’ state of nature when catch during projection period (based on 75% F_{MSY} is correctly specified (black) and mis-specified (red: ASAP, 1982, $M = 0.2$; blue: ASAP, 1982, M -ramp (project at $M = 0.2$); green: ASAP, 1982, M -ramp (project at $M = 0.4$); MSY proxy reference points indicated in dashed line on each plot.

APPENDICES

Appendix A.1. List of 55th Stock Assessment Workshop (SAW 55) Working Group (WG) participants

Note: participants of at least one day of a working group meeting are listed

Participant Last Name	Participant First Name	Affiliation	SAW 55 WG - Data Meeting	SAW 55 WG - Modeling Meeting	SAW 55 WG - BRP and Modeling Meeting	SAW 55 WG - Follow up BRP and Reports Organization
Alade	Larry	NEFSC				
Blaylock	Jessica	NEFSC				
Brazer	Eric	CCCHFA				
Brooks	Liz	NEFSC				
Butterworth	Doug	UCT				
Cadrin	Steve	SMAST				
Clark	Don	DFO				
Col	Laurel	NEFSC				
Correia	Steve	MA DMF				
Crawford	Jud	Pew Charitable Trusts				
Curti	Kiersten	NEFSC				
Dean	Micah	MA DMF				
Deroba	Jon	NEFSC				
Dority	Aaron	Penobscot East				
Fairbrother	Alison	Public Trust Project				
Giacalone	Vito	Northeast Seafood Coalition				
Hart	Dvora	NEFSC				
Hendrickson	Lisa	NEFSC				
Hogan	Fiona	NEFMC				
King	Jeremy	MA DMF				
Legault	Chris	NEFSC				
Link	Jason	NEFSC				
Miller	Tim	NEFSC				
Nieland	Julie	NEFSC				
Nies	Tom	NEFMC				
Nitschke	Paul	NEFSC				
O'Boyle	Robert	Beta Scientific Consulting (WG Chair)				
O'Brien	Loretta	NEFSC (GBK cod assessment lead)				
Odell	Jackie	Northeast Seafood Coalition				
Palmer	Michael	NEFSC (GOM cod assessment lead)				
Pol	Mike	MA DMF				
Rago	Paul	NEFSC				
Raymond	Maggie	AFM				
Richardson	David	NEFSC - Naragansett				
Serchuk	Fred	NEFSC				
Shepherd	Gary	NEFSC				
Sherman	Sally	ME DMR				
Sosebee	Kathy	NEFSC				
Terceiro	Mark	NEFSC				
Traver	Michelle	NEFSC				
Vecchio	Victor	NERO				
Wang	Yanjun	Fisheries and Oceans Canada				
Waring	Gordon	NEFSC				
Weinberg	James	NEFSC				
Wigley	Susan	NEFSC				
Wood	Tony	NEFSC				
Zemeckis	Doug	SMAST				

[SAW55 Editor’s Note: The SARC-55 review panel did not recommend adopting the GOM cod Statistical Catch-at-Age (SCAA) assessment results that are in Appendices A.2 – A.5. These appendices are included in this report to document and demonstrate the work that was done by the SAW Working Group for the December 2012 peer review.]

Appendix A.2. Preferred Statistical Catch-at-Age Assessments of Gulf of Maine Cod, November 2012.

Introduction

This Appendix summarizes the development of the Statistical Catch-at-Age (SCAA) methodology applied to Gulf of Maine cod as presented to the NEFMC SSC in March 2012 (Butterworth and Rademeyer 2012) and further refined during deliberations at SAW/SARC 55 Working Group meetings held at Woods Hole over 15-19 October and 30 October-2 November 2012. It also summarises the process leading to the authors’ choice of their “preferred” variant of the approach at this time. The primary reason for adopting the SCAA methodology is that it allows age-based assessments to be extended to cover a longer period without, for example, requiring catch-at-age data to be available for every year, and thus tends to provide the enhanced contrast desirable for more precise estimates of Biological Reference Points (BRPs) related to MSY.

The text first outlines the methodology used, and then provides estimates for current stock status and BRPs for a set of four final assessments which cross two factors to which results are particularly sensitive:

- Natural mortality: $M = 0.2$ and time invariant, or ramping linearly from a constant 0.2 to a constant 0.4 yr^{-1} over the period from 1988 to 2003 (M ramp).
- Stock-recruitment functional form: Ricker or Beverton-Holt (BH).

It concludes with a summary of the results as they relate to the SAW/SARC55 TORs.

Methodology

The algebraic details of the methods used for the SCAA assessments, BRP estimation and future projections are set out in Appendix A3.

For the SCAA assessments, there are a number of factors for which choices amongst different options (as detailed in Appendix A3) may be made. The options chosen for the assessments reported here are specified (where this is relevant) in **bold** at the end of each section of Appendix A3. In broad terms, the primary reasons underlying these choices

were AIC-based selection or lower variance of estimates. However in cases where these criteria did not lead to clear-cut guidance (e.g. domes in selectivity) and/or the impact on results was small (e.g. refining of the *Bigelow-Albatross* calibration function within the assessment) relative to factors such as natural mortality or stock-recruitment function choice, the choices made reflect a consensus agreed for practical purposes during the recent Working Group meetings referenced above, rather than necessarily the options the authors' consider to be the most appropriate.

These choices have also been informed by extensive sensitivity tests reported in papers presented to those Working Group meetings, and reproduced here as Appendices A4 and A5¹. These showed, for example, that the assumptions that have to be made about commercial selectivity for the period prior to 1982 for which commercial catch-at-age data are not available, have very little impact on estimates of past spawning biomass and recruitment trajectories, as well as on BRP estimates. Those tests included a comparison of internal (within assessment) compared to external estimation of stock-recruitment relationships and hence of BRPs, revealing that this made little difference to results. The former was preferred for the results that follow because it take full account of the variance-covariance structure of the estimates of recruitment and spawning biomass used to obtain these relationships (rather than only of the variance of recruitment estimates treated as independent in external estimation), and hence provides more reliable estimates of their precision.

The choice of an early starting year for these assessments is to be consistent with the intent of using as long a time-series of data as possible to potentially better inform BRP estimates. The specific choice of 1932 is not critical, as the information content of available abundance index and size/age data extends back only to year-classes from about 1960. However commencing calculations earlier is convenient in allowing transient effects associated with uncertainties linked to the estimation of the components of the initial numbers-at-age vector to damp out before the abundance index and size/age information start having an influence on the results.

Results

App. A2, Table A2.1 lists estimates of primary parameters and management-related quantities for Gulf of Maine cod for the four final assessments listed above, together with estimates for BRPs and projected future catches under a $0.75F_{MSY}$ strategy evaluated on the basis set out in the final section of Appendix A3. BRP and current stock status estimates are summarized in App. A2, Table A2.2.

As the Ricker is preferred over the BH form of the stock-recruitment relationship for reasons given below, a number of the plots that follow show results for only the two Ricker assessments, rather than for all four variants. App. A2, Fig. A2.1 shows point estimate trajectories for spawning biomass, recruitment (0-year class strength) and fully

¹ An error was subsequently found in the code used to estimate the stock-recruitment function parameters in this paper. This does not change results qualitatively. The error has been corrected for the results reported in this paper.

selected fishing mortality for the four assessments, while App. A2, Fig. A2.2 repeats some of these plots for the two Ricker assessments with the addition of Hessian based estimates of precision, together with a similar plot for the input time-series of annual catches. Note that moving backwards in time, recruitment estimates are generally reasonably precise up to and including the low estimates of the mid- to late 1960s, but are poorly estimated prior to that, whereas the precision of the spawning biomass estimates reduces in the 1970s and reduces further before that in a manner that depends on the natural mortality assumptions made.

App. A2, Fig. A2.3 shows survey and commercial selectivity-at-age estimates for the two Ricker assessments, and App. A2, Fig. A2.4 the (mean-unbiased) stock-recruitment curves fitted internally, together with the associated “data” for all four assessments. For $M = 0.2$ assessments, higher recruitments tend to occur only for intermediate spawning biomass levels, whereas for M ramp assessments these are absent at the higher spawning biomass levels only, leading to the BH curve estimated hitting an upper bound for the steepness parameter h . These features have an impact on the estimates of the spawning biomass at MSY, which are indicated on each plot as well as reported in App. A2, Tables A2.1 and A2.2.

Diagnostics for the fits of the two Ricker assessments to the abundance indices and catch-at-age and –at-length proportions for commercial catches and surveys (as relevant) are shown in App. A2, Figs A2.5 and A2.6, and Fig. A2.7 shows the retrospective analyses for these two cases.

Preference amongst four final assessments

Some WG members prefer the Ricker to the BH based assessments based on the former's better fits to the "data". This is a reflection of the six or seven points at the highest spawning biomasses in App. A2, Fig. A2.4 which all correspond to the rather low but still reasonably precisely determined recruitments in the 1960s (see App. A2, Fig. A2.2). More quantitatively, Ricker is preferred over BH by 3 log-likelihood points for $M = 0.2$, and by a more substantial 8 points for M ramp (see App. A2, Table A2.1). Of course a continuum is possible across the BH to Ricker shapes and beyond. If the shape parameter γ of the modified Ricker (equation A3.6 of Appendix A3) is estimated, the result is greater than 1 in both cases, suggesting stronger doming than for the classical Ricker form, and increasing the log-likelihood points difference for BH to 5 for $M = 0.2$.

Of the two Ricker assessments, the authors prefer the M ramp case for three reasons:

- the indications from tagging data (see Working Group reports) that M is distinctly larger than 0.2, at least in the 2000s;
- an 11 point improvement in the log-likelihood (see App. A2, Table A2.1), reflecting mainly improved fits to the survey indices of abundance and to the stock-recruitment function; and
- a lesser retrospective pattern (see App. A2, Fig. A2.7).

Relationships to ToR

ToR 5 (relating to assessment results)

The assessment results required are to be found in App. A2, Table A2.1 and Figs A2.1-3 and A2.5-7. No survey catchability q estimate exceeds 1. Model details are provided in Appendix A3.

Historical retrospective results are shown in App. A2, Fig. A2.8. They are referenced by the time at which they were developed, as they don't always correspond to the times of advice given in GARM/SAW exercises, and did not always correspond to the authors' preference at the time. For example the Ricker G option of August 2008 was the final documented "preference" in GARM III, but invoked increasing natural mortality at age rather than domed selectivity in response to the preference of the penultimate GARM panel that year – a preference with which the final GARM panel disagreed. The 2007 and March 2012 assessments estimate domed survey selectivity, but the other two shown force this to be asymptotically flat. There is a notable difference in post-1990 estimated trends between the two earlier and two later assessments in this set of four. The reason relates primarily to a revision of the catch (and discard) inputs with their associated age structure information in the intervening period. The earlier data were statistically incompatible with the joint assumptions of $M = 0.2$ and asymptotically flat survey selectivity. After revision of these data, the evidence against this option became much less clear-cut, and the size of any possible effect on assessment results also much less.

ToRs 6 and 7 (relating to stock status and BRP estimates)

The requisite information here is provided in App. A2, Table A2.2. In terms of the authors' preferred assessment (Ricker and *M* ramp), at present the stock is not overfished and overfishing is not taking place. Estimates of the precision of BRP estimates may be found in App. A2, Table A2.1.

ToR 8 (relating to projections)

Projected catches under a $0.75F_{MSY}$ harvesting strategy are given in App. A2, Table A2.1. These and their implications are discussed further in the main text.

References

Butterworth DS and Rademeyer RA. 2008a. Statistical catch-at-age analysis vs. ADAPT-VPA: the case of Gulf of Maine cod. ICES Journal of Marine Science, 65. pp 1717-1732.

Butterworth DS and Rademeyer RA. 2008b. Further SCAA/ASPM Assessments of Gulf of Maine Cod Including Data for 2007 and Exploring the Impact of Age-Dependence in Natural Mortality. GARM WP 1.Fb. 19pp.

Butterworth DS and Rademeyer RA. 2012. An investigation of differences amongst SCAA and ASAP assessment (including Reference Point) estimates for Gulf of Maine Cod. Document submitted to the March 2012 meeting of the New England Fisheries Management Council SSC. 34pp.

Appendix A.2 Tables

App. A2, Table A2.1: Estimates of abundance, MSY-related biological reference points (BRPs), and related quantities for the Gulf of Maine cod SCAA assessments for all combinations of two assessment factors: the form of the stock-recruitment relationship, and the time dependence of natural mortality M (see text for further details). Values in round parentheses are Hessian based CV's, while maximum gradient refers to the quantity reported with the ADMB estimation results. Mass units are '000 tons. y_1 refers to the start year for the assessment. Recruitment $N_{y1,0}$ is in millions. Refer to Appendix A3 for definitions of some of the symbols used.

	Start year 1932				Start year 1932			
	$M=0.2$		M ramp		$M=0.2$		M ramp	
	Ricker		BH		Ricker		BH	
-lnL: overall	-2748		-2745		-2759		-2751	
-lnL: survey	-24.2		-24.1		-29.8		-31.8	
-lnL: comCAA	-786.7		-786.6		-783.4		-783.3	
-lnL: survCAA	-1812.6		-1813		-1812.6		-1812	
-lnL: survCAL	-160.7		-160.2		-161.6		-160.2	
-lnL: RecRes	32.8		35.6		25.0		31.8	
-lnL: Catch	3.4		3.0		3.2		4.0	
Maximum gradient	0.620*		0.172*		0.000		1.544 ⁺	
$N_{y1,0}$	31.40	(0.66)	24.42	(341.15)	5.51	(1.39)	18.28	(497.47)
ϕ	0.96	(0.75)	0.72	(383.39)	0.12	(4.13)	0.58	(520.66)
B^{sp}_{2011}	14.51	(0.05)	14.38	(0.05)	13.73	(0.05)	12.74	(0.05)
B^{sp}_{1982}	22.12	(0.17)	22.16	(0.16)	21.55	(0.15)	21.64	(0.14)
B^{sp}_{y1}	4.45	(1.61)	8.12	(740.87)	44.16	(2.32)	10.49	(870.98)
	q	σ_{Add}	q	σ_{Add}	q	σ_{Add}	q	σ_{Add}
NEFSC spring	0.84	0.16	0.84	0.16	0.79	0.11	0.79	0.11
NEFSC fall	0.67	0.10	0.68	0.10	0.64	0.12	0.64	0.11
MADMF spring	0.22	0.30	0.22	0.30	0.15	0.24	0.15	0.24
K	62.32	(0.12)	193.02	(0.22)	29.54	(0.08)	33.97	(0.09)
h	2.62	(0.14)	0.92	(0.06)	1.15	(0.17)	0.98 ⁺⁺	(0.00)
MSY	12.84	(0.08)	13.29	(0.18)	7.17	(0.14)	5.51	(0.09)
F_{MSY}	0.75		0.31		0.95		0.95	
B^{sp}_{MSY}	20.91	(0.08)	46.31	(0.18)	11.18	(0.14)	8.57	(0.09)
B^{sp}_{MSY}/K^{sp}	0.34	(0.11)	0.24	(0.05)	0.38	(0.17)	0.25	(0.02)
$B^{sp}_{2011}/B^{sp}_{MSY}$	0.69	(0.08)	0.31	(0.18)	1.23	(0.14)	1.49	(0.09)
Projected catch:								
2013	8.423		3.870		5.803		5.066	
2014	7.621		4.336		4.507		3.847	
2015	8.424		5.229		5.020		4.041	

* This occurs for the selectivity parameters for ages 3 and 4 in the Massachusetts survey. The selectivity is constrained not to increase with age, and the estimation in these cases hits this bound. + This occurs for a single selectivity parameter (age 4) for the period 1982-1988 of the commercial selectivity. ++ This steepness estimate is at its upper bound.

App. A2, Table A2.2: Biological Reference Points and current status for four SCAA assessments of Gulf of Maine cod.

	Start year 1932 <i>M</i> = 0.2		Start year 1932 <i>M</i> ramp	
	Ricker	BH	Ricker	BH
	B^{SP}_{MSY}	20.91	46.31	11.18
$1/2 B^{SP}_{MSY}$	10.45	23.15	5.59	4.29
MSY	12.84	13.29	7.17	5.51
F_{MSY}	0.75	0.31	0.95	0.95
$0.75 F_{MSY}$	0.56	0.23	0.71	0.71
B^{SP}_{2011}	14.51	14.38	13.73	12.74
F_{2011}	0.52	0.53	0.61	0.66
$B^{SP}_{2011}/(1/2 B^{SP}_{MSY})$	1.39	0.62	2.46	2.97
F_{2011}/F_{MSY}	0.70	1.73	0.64	0.70
Status	Not overfished	Overfished	Not overfished	Not overfished
	No overfishing	Overfishing	No overfishing	No overfishing

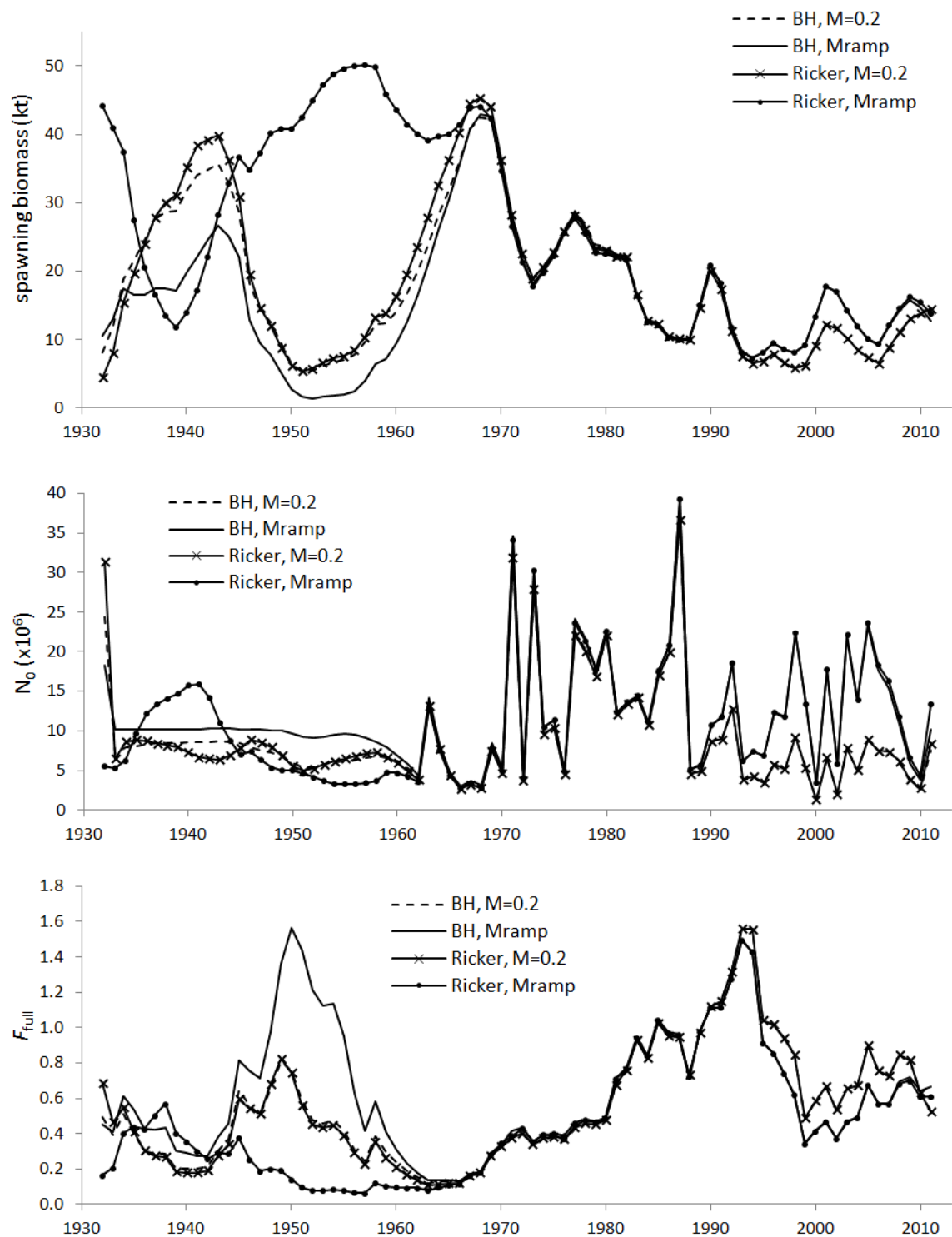

App. A2, Fig. A2.1: Spawning biomass, recruitment (0-year-class strength) and fully selected fishing mortality trajectories for the two Ricker and two Beverton-Holt SCAA assessments.

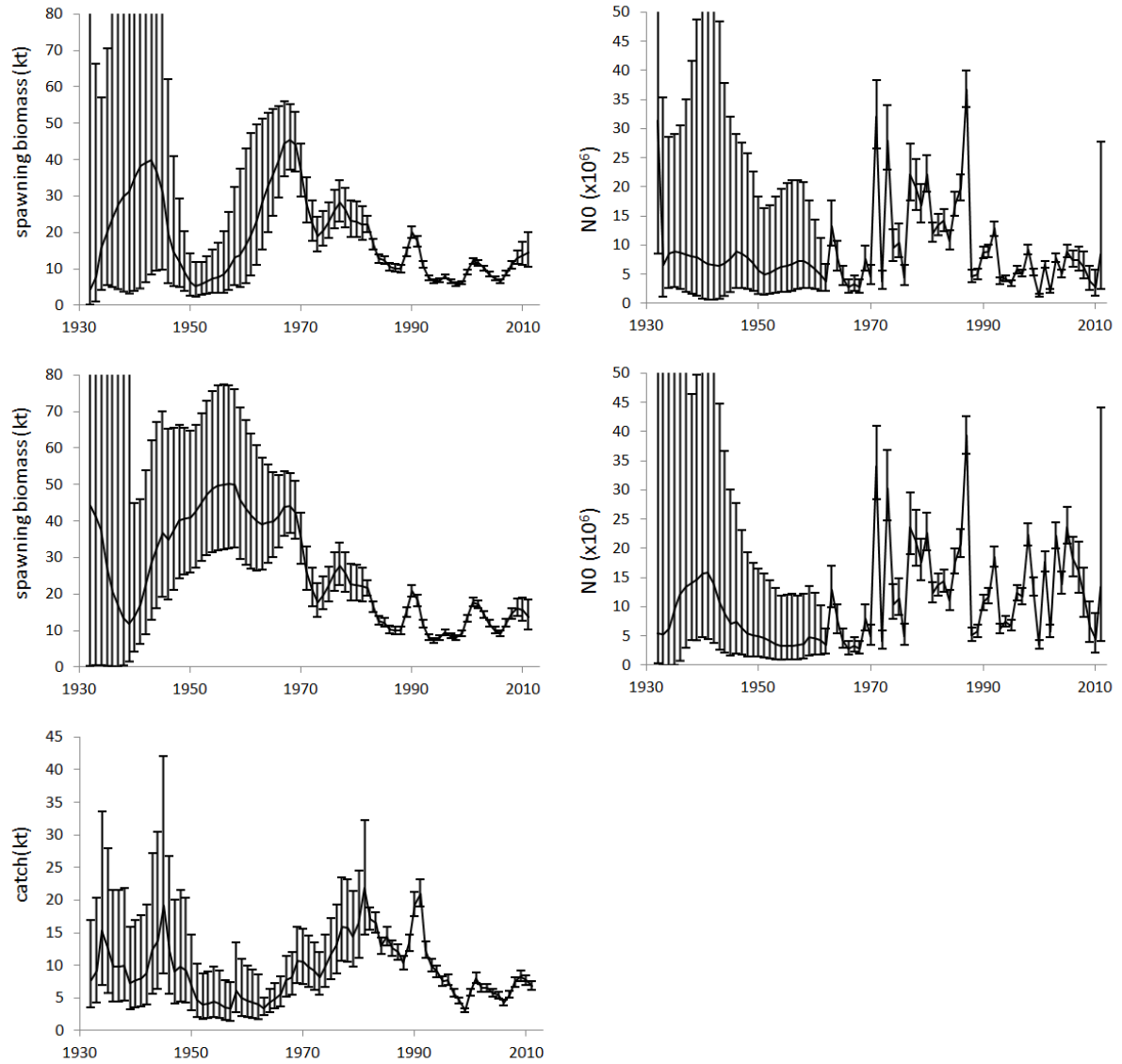

App. A2, Fig. A2.2: Spawning biomass, recruitment and catch trajectories for the Ricker internal assessment, with the start in 1932, and with $M = 0.2$ (top row) and M ramp (bottom row) with CIs based on Hessian CVs and the assumption of distribution lognormality.

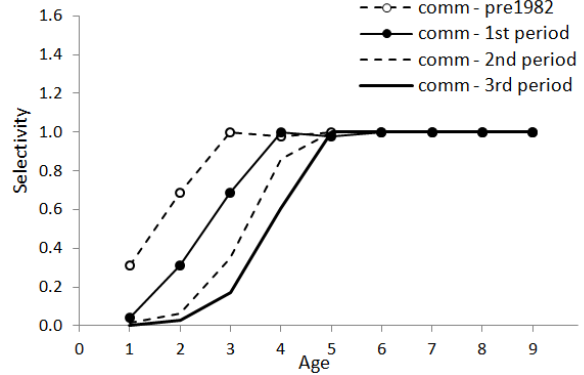
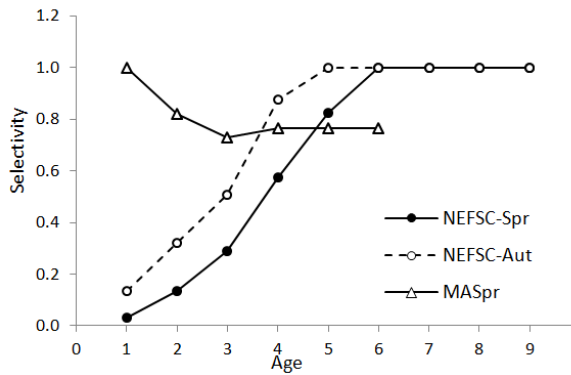
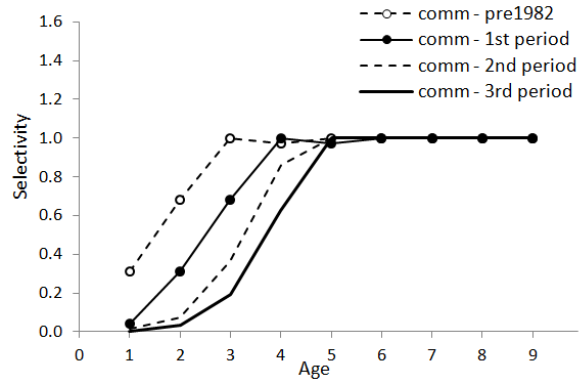
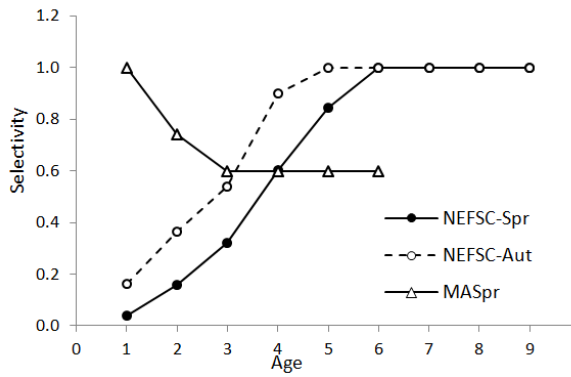

App. A2, Fig. A2.3: Pre-1982 commercial selectivities and the NEFSC survey selectivities for the Ricker internal assessment, with the start in 1932, and with $M = 0.2$ (top row) and M ramp (bottom row).

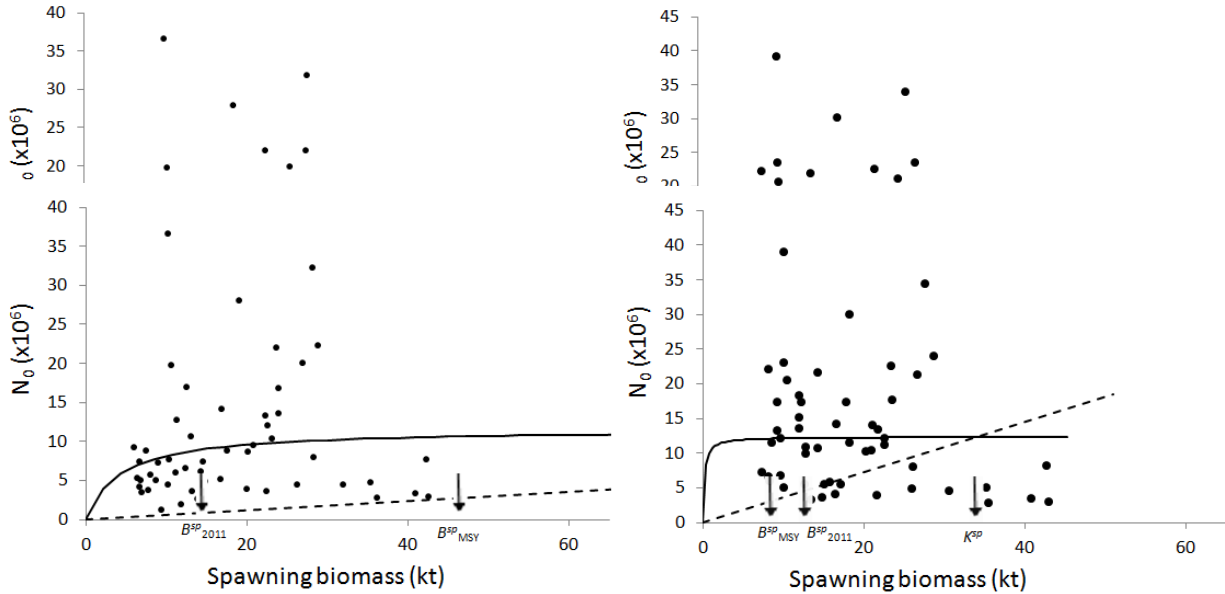

App. A2, Fig. A2.4a: Stock-recruitment curve and estimated recruitment for assessments starting in 1932 for the Ricker internal cases (top row), with $M = 0.2$ (left) and M ramp (right), and for the Beverton-Holt cases (bottom row), with $M = 0.2$ (left) and M ramp (right). Only values reasonably informed by the data (from 1960 onwards) are shown. Replacement lines are shown dashed; for the M ramp cases these correspond to the current M value of 0.4.

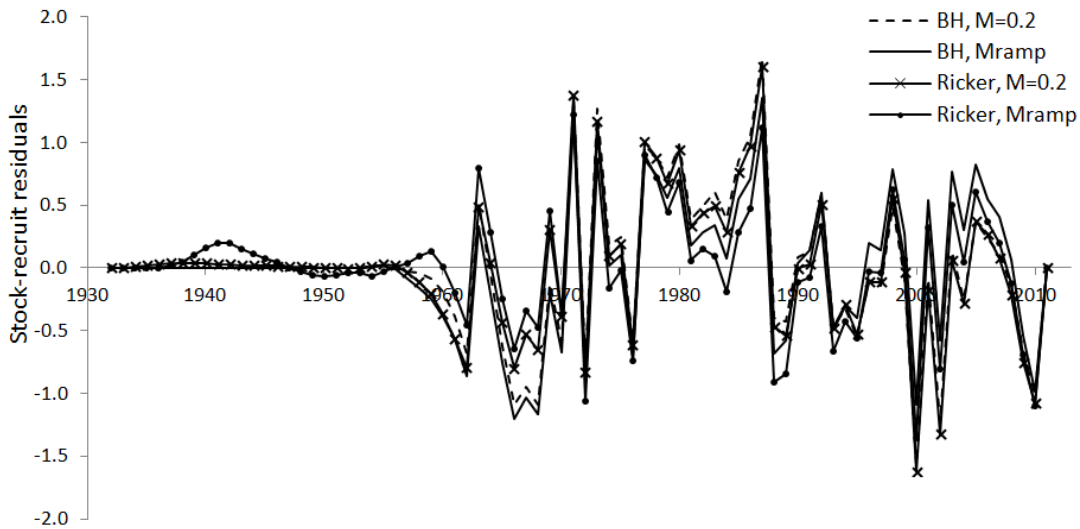

App. A2, Fig. A2.4b: Time series of stock-recruit residuals ζ_y (see equation A3.5 of Appendix A3) for the two Ricker and two Beverton-Holt assessments.

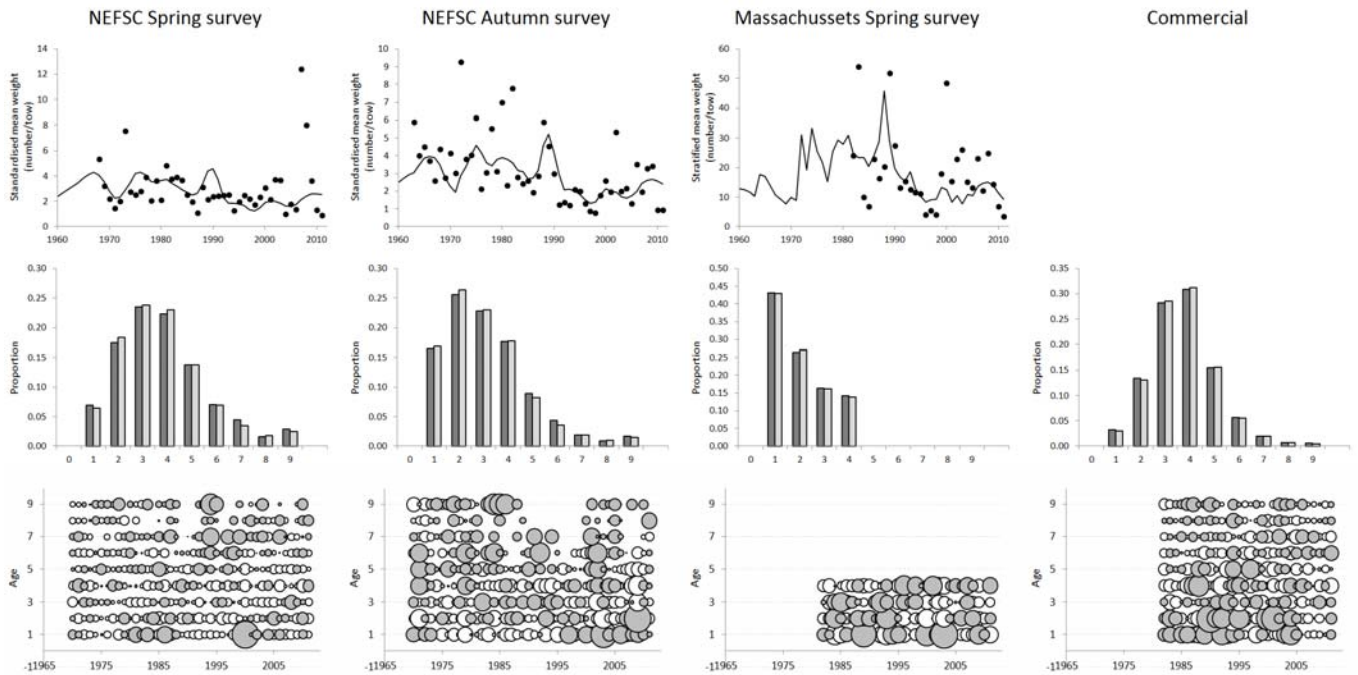

App. A2, Fig. A2.5a: Fits to the abundance indices (top row) and to the survey and commercial catch-at-age data for the Ricker internal assessment, with the start in 1932, and with $M = 0.2$. The second row plots compare the observed and predicted CAA as averaged over all years for which data are available, while the third row plots show the standardised residuals, with the size (area) of the bubbles being proportional to the magnitude of the corresponding standardised residuals. For positive residuals, the bubbles are grey, whereas for negative residuals, the bubbles are white.

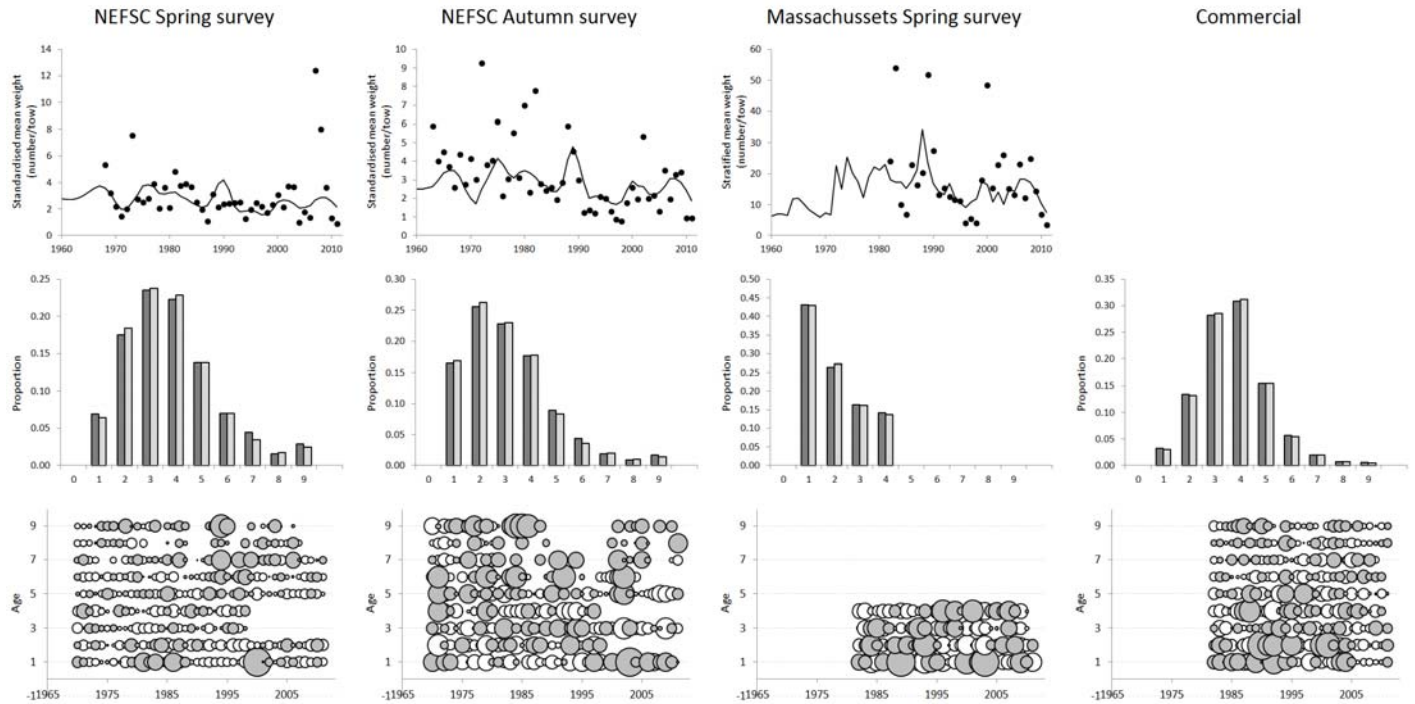

App. A2, Fig. A2.5b: Fits to the abundance indices (top row) and to the survey and commercial catch-at-age data for the Ricker internal assessment, with the start in 1932, and with M ramp. The second row plots compare the observed and predicted CAA as averaged over all years for which data are available, while the third row plots show the standardised residuals, with the size (area) of the bubbles being proportional to the magnitude of the corresponding standardised residuals. For positive residuals, the bubbles are grey, whereas for negative residuals, the bubbles are white.

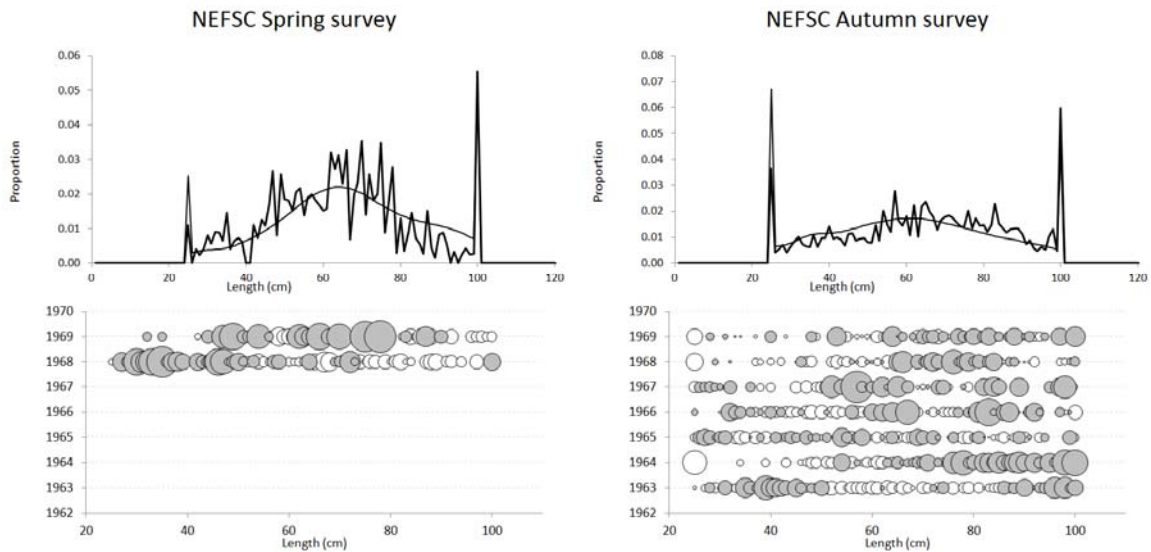

App. A2, Fig. A2.6a: Fits to the survey catch-at-length data for the Ricker internal assessment, with the start in 1932, and with $M = 0.2$. The first row plots compare the observed and predicted CAL as averaged over all years for which data are available (the spikes correspond to minus and plus groups), while the third row plots show the standardised residuals, with the size (area) of the bubbles being proportional to the magnitude of the corresponding standardised residuals. For positive residuals, the bubbles are grey, whereas for negative residuals, the bubbles are white.

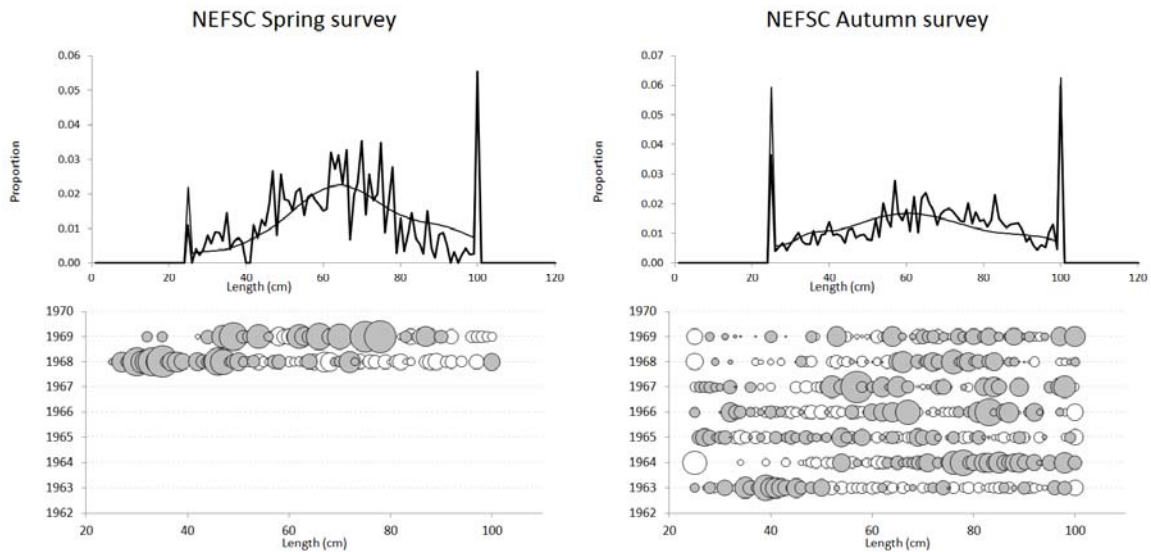

App. A2, Fig. A2.6b: Fits to the survey catch-at-length data for the Ricker internal assessment, with the start in 1932, and with M ramp. The first row plots compare the observed and predicted CAL as averaged over all years for which data are available (the spikes correspond to minus and plus groups), while the third row plots show the standardised residuals, with the size (area) of the bubbles being proportional to the magnitude of the corresponding standardised residuals. For positive residuals, the bubbles are grey, whereas for negative residuals, the bubbles are white.

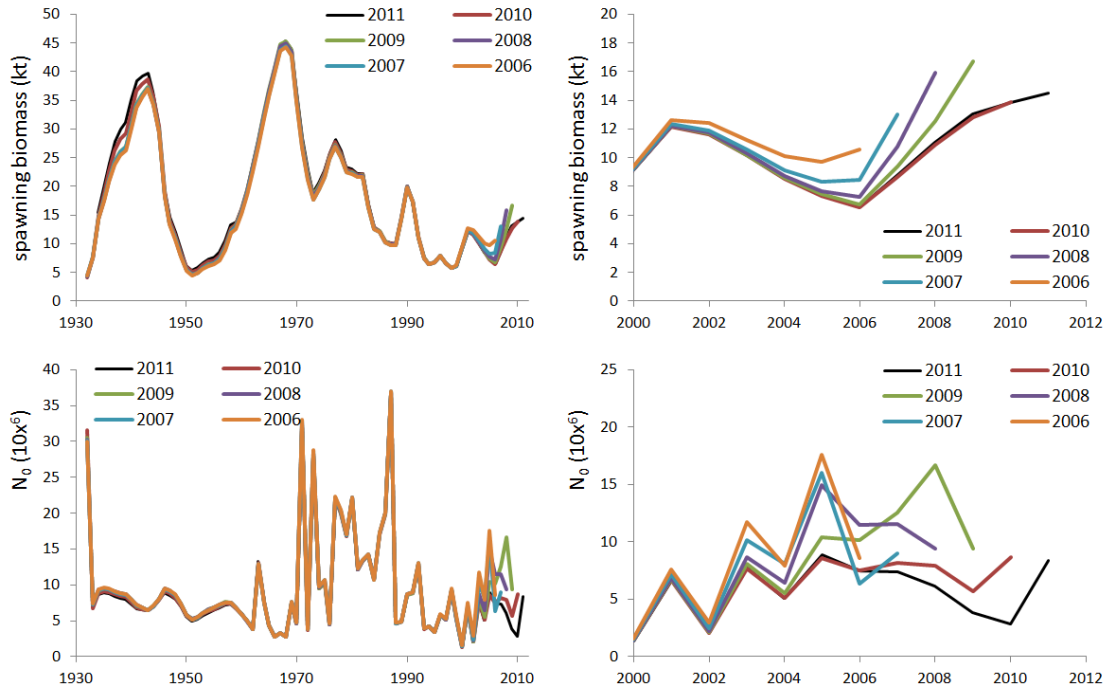

App. A2, Fig. A2.7a: Retrospective analysis for the Ricker internal assessment, with the start in 1932 and $M = 0.2$.

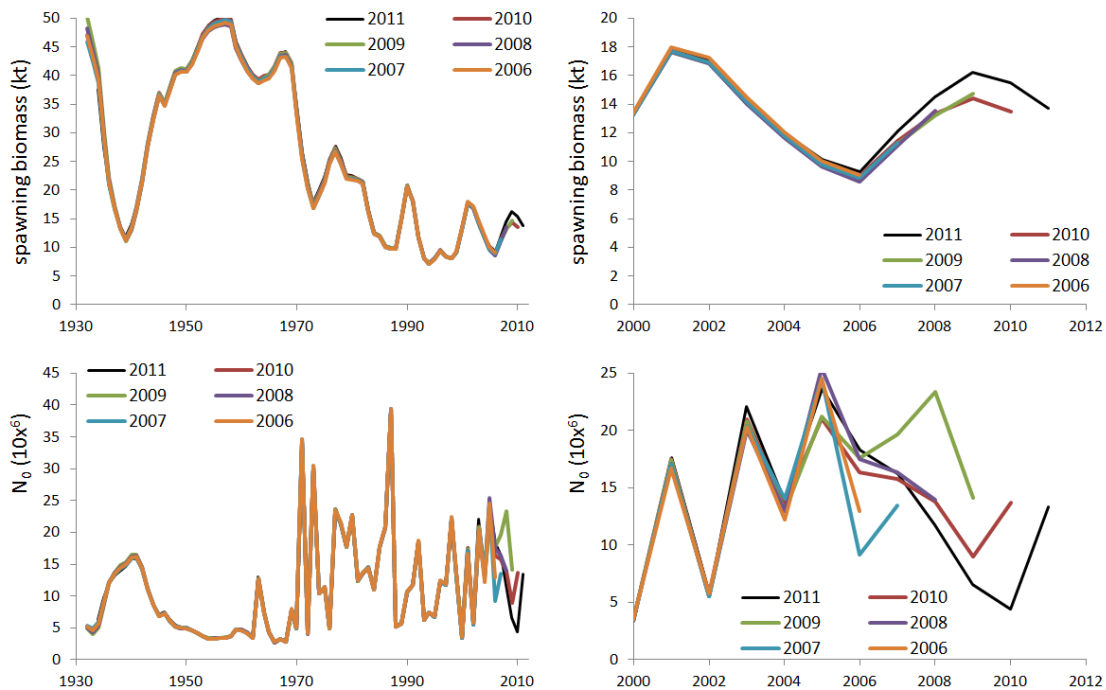

App. A2, Fig. A2.7b: Retrospective analysis for the Ricker internal assessment, with the start 1932 and M ramp.

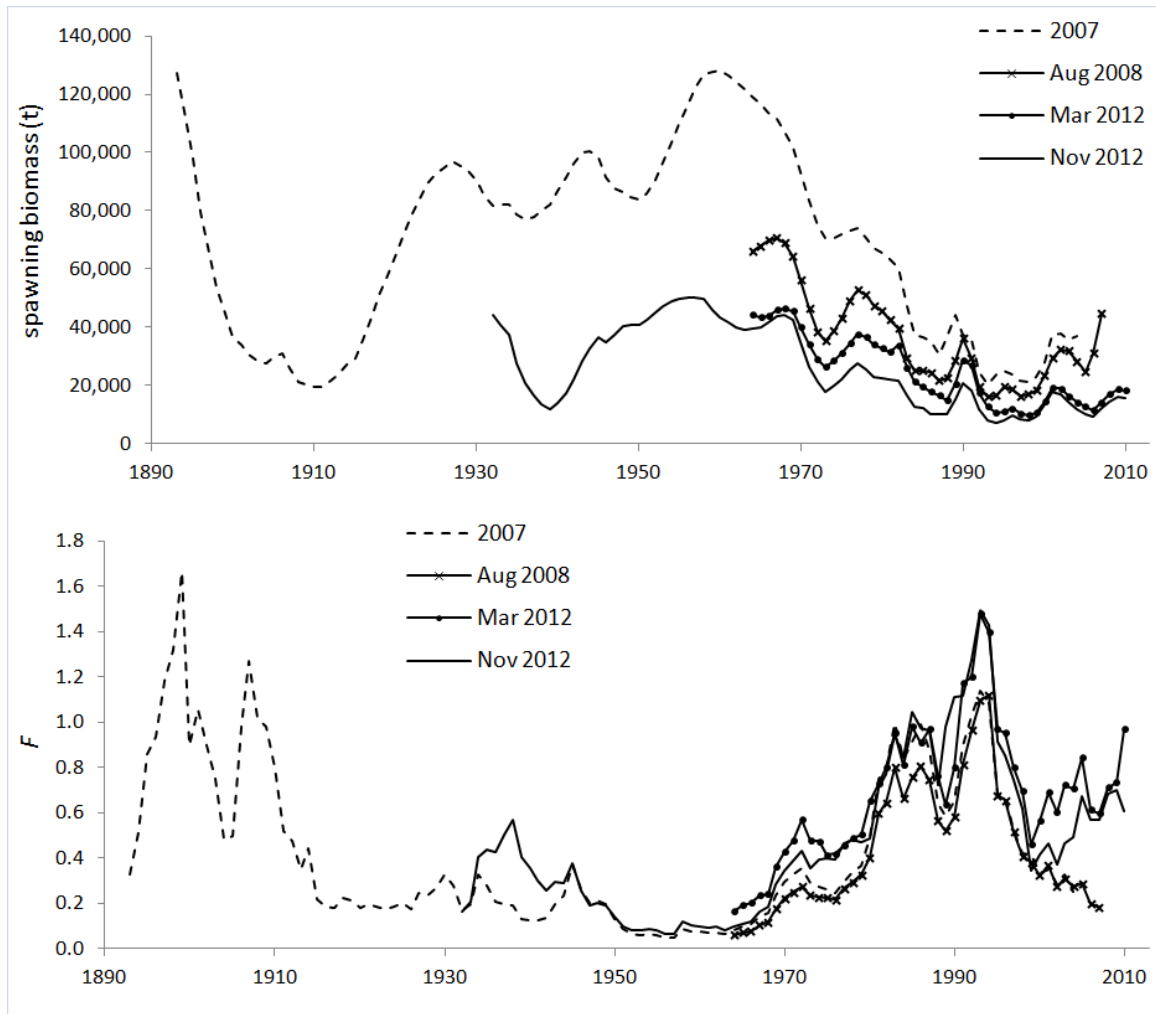

App. A2, Fig. A2.8: Comparison of spawning biomass and fishing mortality trajectories from previous SCAA assessment of Gulf of Maine cod, including "2007" (Reference Case of Butterworth and Rademeyer, 2008a), "Aug 2008" (Ricker G of Butterworth and Rademeyer, 2008b), "Mar 2012" (NBC2 of Butterworth and Rademeyer, 2012) and "Nov 2012" (Ricker, *M* ramp, this analysis). The fishing mortality shown is the fully selected fishing mortality, but this corresponds to different ages for the different assessments: ages 5 for "2007", 5 for "Aug 2008", 4 (pre 1991) or 5 (post 1990) for "Mar 2012" and 6+ for "Nov 2012". The fishing mortality plot for "2007" after 1995 is virtually identical to that for "Aug 2008", and hence is not readily evident over that period in the plot.

[SAW55 Editor’s Note: The SARC-55 review panel did not recommend adopting the GOM cod Statistical Catch-at-Age (SCAA) assessment results that are in Appendices A.2 – A.5. These appendices are included in this report to document and demonstrate the work that was done by the SAW cod Working Group for the December 2012 peer review.]

Appendix A.3. Algebraic details of the Statistical Catch-at-Age Model.

The text following sets out the equations and other general specifications of the Statistical Catch-at-Age (SCAA) assessment model applied to Gulf of Maine cod, followed by details of the contributions to the (penalised) log-likelihood function from the different sources of data available and assumptions concerning the stock-recruitment relationship. Quasi-Newton minimization is applied to minimize the total negative log-likelihood function to estimate parameter values (the package AD Model BuilderTM, Otter Research, Ltd is used for this purpose).

Where options are provided under a particular section, the section concludes with a statement in **bold** as to which option was selected for the final assessment run selected.

A3.1. Population dynamics

A3.1.1 Numbers-at-age

The resource dynamics are modelled by the following set of population dynamics equations:

$$N_{y+1,0} = R_{y+1} \tag{A3.1}$$

$$N_{y+1,a+1} = N_{y,a} e^{-Z_{y,a}} \quad \text{for } 0 \leq a \leq M-2 \tag{A3.2}$$

$$N_{y+1,m} = N_{y,m-1} e^{-Z_{y,m-1}} + N_{y,m} e^{-Z_{y,m}} \tag{A3.3}$$

where

$N_{y,a}$ is the number of fish of age a at the start of year y ,

R_y is the recruitment (number of 0-year-old fish) at the start of year y ,

m is the maximum age considered (taken to be a plus-group).

$Z_{y,a} = F_y S_{y,a} + M_a$ is the total mortality in year y on fish of age a , where

M_a denotes the natural mortality rate for fish of age a ,

F_y is the fishing mortality of a fully selected age class in year y , and

$S_{y,a}$ is the commercial selectivity at age a for year y .

Note that for the “ M ramp” scenario for which M increases linearly from 0.2 to 0.4 over

the period from 1988 to 2003, M is year dependent but this complication is omitted from the equations above to avoid clutter.

A3.1.2. Recruitment

The number of recruits (i.e. new 0-year old) at the start of year y is assumed to be related to the spawning stock size (i.e. the biomass of mature fish) by either a modified Ricker or a standard or adjusted Beverton-Holt stock-recruitment relationship, allowing for annual fluctuation about the deterministic relationship.

For the modified Ricker:

$$R_y = \alpha B_y^{\text{sp}} \exp\left[-\beta (B_y^{\text{sp}})^\gamma\right] e^{(\zeta_y - (\sigma_R)^2/2)} \quad (\text{A3.4})$$

for the (standard) Beverton-Holt:

$$R_y = \frac{\alpha B_y^{\text{sp}}}{\beta + B_y^{\text{sp}}} e^{(\zeta_y - (\sigma_R)^2/2)} \quad (\text{A3.5})$$

and for the adjusted Beverton-Holt:

$$R_y = \begin{cases} \frac{\alpha B_y^{\text{sp}}}{\beta + B_y^{\text{sp}}} & \text{if } B_y^{\text{sp}} \leq B^* \\ \frac{\alpha B^*}{\beta + B^*} \exp\left(-\left(\frac{B_y^{\text{sp}} - B^*}{\sigma_N}\right)^2\right) & \text{if } B_y^{\text{sp}} > B^* \end{cases} \quad (\text{A3.6})$$

where

α , β , γ , B^* and σ_N are spawning biomass-recruitment relationship parameters, ζ_y reflects fluctuation about the expected recruitment for year y , which is assumed to be normally distributed with standard deviation σ_R (which is input in the applications considered here); these residuals are treated as estimable parameters in the model fitting process.

B_y^{sp} is the spawning biomass at the start of year y , computed as:

$$B_y^{\text{sp}} = \sum_{a=1}^m f_a w_{y,a}^{\text{str}} N_{y,a} e^{-Z_{y,a}/4} \quad (\text{A3.7})$$

because spawning for the cod stock under consideration is taken to occur three months after the start of the year and some mortality has therefore occurred,

where

$w_{y,a}^{\text{str}}$ is the mass of fish of age a during spawning, and

f_a is the proportion of fish of age a that are mature.

Section A3.2.6 details the procedure adopted when recruitment is not assumed to be related to spawning biomass, at least internal to the assessment.

For the final run, the modified Ricker, with γ fixed to 1, has been used, i.e. the classical Ricker function.

A3.1.3. Total catch and catches-at-age

The total catch by mass in year y is given by:

$$C_y = \sum_{a=1}^m w_{y,a}^{\text{mid}} C_{y,a} = \sum_{a=1}^m w_{y,a}^{\text{mid}} N_{y,a} S_{y,a} F_y \left(1 - e^{-Z_{y,a}}\right) / Z_{y,a} \quad (\text{A3.8})$$

where

$w_{y,a}^{\text{mid}}$ denotes the mass of fish of age a landed in year y ,

$C_{y,a}$ is the catch-at-age, i.e. the number of fish of age a , caught in year y ,

The model estimate of survey index is computed as:

$$B_y^{\text{surv}} = \sum_{a=1}^m w_{y,a}^{\text{surv}} S_a^{\text{surv}} N_{y,a} e^{-Z_{y,a} T^{\text{surv}} / 12} \quad (\text{A3.9})$$

for biomass indices and

$$N_y^{\text{surv}} = \sum_{a=1}^m S_a^{\text{surv}} N_{y,a} e^{-Z_{y,a} T^{\text{surv}} / 12} \quad (\text{A3.10})$$

for numbers indices

where

S_a^{surv} is the survey selectivity for age a , which is taken to be year-independent.

T^{surv} is the season in which the survey is taking place ($T^{\text{surv}}=1$ for spring surveys and $T^{\text{surv}}=3$ for fall surveys), and

$w_{y,a}^{\text{surv}}$ denotes the mass of fish of age a from survey $surv$ year y .

For the Massachusetts spring survey, the summation is taken from age 1 to age 6.

The final run is fitted to numbers indices.

A3.1.4. Initial conditions

For the first year (y_0) considered in the model, the numbers-at-age are estimated directly for ages 0 to a^{est} , with a parameter ϕ mimicking recent average fishing mortality for ages above a^{est} , i.e.

$$N_{y_0,a} = N_{\text{start},a} \quad \text{for } 0 \leq a \leq a^{\text{est}} \quad (\text{A3.11})$$

and

$$N_{\text{start},a} = N_{\text{start},a-1} e^{-M_{a-1} (1 - \phi S_{a-1})} \quad \text{for } a^{\text{est}} < a \leq m-1 \quad (\text{A3.12})$$

$$N_{\text{start},m} = N_{\text{start},m-1} e^{-M_{m-1} (1 - \phi S_{m-1})} / (1 - e^{-M_m (1 - \phi S_m)}) \quad (\text{A3.13})$$

For the final run which starts in 1932 only the number for age 0 is estimated, with equation A3.12 applying from age 1.

A3 B.2. The (penalised) likelihood function

The model can be fit to (a subset of) CPUE and survey abundance indices, and commercial and survey catch-at-age and catch-at-length data to estimate model parameters (which may include residuals about the stock-recruitment function, facilitated through the incorporation of a penalty function described below). Contributions by each of these to the negative of the (penalised) log-likelihood ($-\ln L$) are as follows. Details related to fitting to CPUE series are not included below, as such series are not considered in the analyses of this paper.

A3.2.1. Survey abundance data

The likelihood is calculated assuming that a survey biomass index is lognormally distributed about its expected value:

$$I_y^{surv} = \hat{I}_y^{surv} \exp(\varepsilon_y^{surv}) \quad \text{or} \quad \varepsilon_y^{surv} = \ln(I_y^{surv}) - \ln(\hat{I}_y^{surv}) \quad (\text{A3.14})$$

where

I_y^{surv} is the survey biomass index for survey $surv$ in year y ,

$\hat{I}_y^{surv} = \hat{q}^{surv} \hat{B}_y^{surv}$ is the corresponding model estimate, where

\hat{q}^{surv} is the constant of proportionality (catchability) for the survey biomass series $surv$, and

ε_y^{surv} from $N(0, (\sigma_y^{surv})^2)$.

The contribution of the survey biomass data to the negative of the log-likelihood function (after removal of constants) is then given by:

$$-\ln L^{survey} = \sum_{surv} \sum_y \left\{ \ln \left(\sqrt{(\sigma_y^{surv})^2 + (\sigma_{Add}^{surv})^2} \right) + (\varepsilon_y^{surv})^2 / \left[2 \left((\sigma_y^{surv})^2 + (\sigma_{Add}^{surv})^2 \right) \right] \right\} \quad (\text{A3.15})$$

where

σ_y^{surv} is the standard deviation of the residuals for the logarithm of index i in year y (which is input), and

σ_{Add}^{surv} is the square root of the additional variance for survey biomass series $surv$, which is estimated in the model fitting procedure, with an upper bound of 0.5.

The catchability coefficient q^{surv} for survey biomass index $surv$ is estimated by its maximum likelihood value:

$$\ln \hat{q}^{surv} = 1/n_{surv} \sum_y (\ln I_y^{surv} - \ln \hat{B}_y^{surv}) \quad (\text{A3.16})$$

A3.2.3. Commercial catches-at-age

The contribution of the catch-at-age data to the negative of the log-likelihood function under the assumption of an “adjusted” lognormal error distribution is given by:

$$-\ln L^{CAA} = \sum_y \sum_a \left[\ln \left(\sigma_a^{com} / \sqrt{p_{y,a}} \right) + p_{y,a} \left(\ln p_{y,a} - \ln \hat{p}_{y,a} \right)^2 / 2 \left(\sigma_a^{com} \right)^2 \right] \quad (\text{A3.17})$$

where

$p_{y,a} = C_{y,a} / \sum_{a'} C_{y,a'}$ is the observed proportion of fish caught in year y that are of age a ,
 $\hat{p}_{y,a} = \hat{C}_{y,a} / \sum_{a'} \hat{C}_{y,a'}$ is the model-predicted proportion of fish caught in year y that are of age a ,

where

$$\hat{C}_{y,a} = N_{y,a} S_{y,a} F_y (1 - e^{-Z_{y,a}}) / Z_{y,a} \quad (\text{A3.18})$$

and

σ_a^{com} is the standard deviation associated with the catch-at-age data, which is estimated in the fitting procedure by:

$$\hat{\sigma}_a^{com} = \sqrt{\sum_y p_{y,a} (\ln p_{y,a} - \ln \hat{p}_{y,a})^2 / \sum_y 1} \quad (\text{A3.19})$$

Evaluations in Butterworth and Rademeyer (2012) demonstrated the need for allowing for age dependence in σ_a^{com} .

Commercial catches-at-age are incorporated in the likelihood function using equation (A3.17), for which the summation over age a is taken from age a_{minus} (considered as a minus group) to a_{plus} (a plus group).

In application of this approach ages are often aggregated to avoid values of $p_{y,a}$ or $\hat{p}_{y,a}$ that are too small in the interests of estimation robustness. In this paper individual ages have been maintained between the selected minus and plus-groups to provide potential discrimination of different shapes for the selectivity functions at older ages in particular. This however does mean that there are certain cells for which $p_{y,a}$ values are zero. That does not cause any problems because the limit of $p_{y,a} (\ln p_{y,a})^2$ as $p_{y,a} \rightarrow 0$ is 0, so these terms can be omitted from the summation in equation B17. One could argue that they should nevertheless be included in the summations in equation B18, but exclusion seems more appropriate as the structural zero contributions then included would seem likely to bias the estimates of $\hat{\sigma}_a^{com}$ downwards.

In addition to this “adjusted” lognormal error distribution, some computations use an alternative “sqrt(p)” formulation, for which equation A3.20 is modified to:

$$-\ln L^{CAA} = \sum_y \sum_a \left[\ln(\sigma_a^{com}) + \left(\sqrt{p_{y,a}} - \sqrt{\hat{p}_{y,a}} \right)^2 / 2(\sigma_a^{com})^2 \right] \quad (\text{A3.21})$$

and equation B21 is adjusted similarly:

$$\hat{\sigma}_a^{com} = \sqrt{\sum_y \left(\sqrt{p_{y,a}} - \sqrt{\hat{p}_{y,a}} \right)^2 / \sum_y 1} \quad (\text{A3.22})$$

This formulation mimics a multinomial form for the error distribution by forcing a near-equivalent variance-mean relationship for the error distributions.

The final run uses “sqrt(p)” formulation for the error distribution of the commercial catches-at-age, survey catches-at-age and survey catches-at-length.

A3.2.4. Survey catches-at-age

The survey catches-at-age are incorporated into the negative of the log-likelihood in an analogous manner to the commercial catches-at-age, assuming an “adjusted” lognormal error distribution (equation (A19)) where:

$p_{y,a}^{surv} = C_{y,a}^{surv} / \sum_a C_{y,a}^{surv}$ is the observed proportion of fish of age a in year y for survey $surv$,

$\hat{p}_{y,a}^{surv}$ is the expected proportion of fish of age a in year y in the survey $surv$, given by:

$$\hat{p}_{y,a}^{surv} = S_a^{surv} N_{y,a} e^{-Z_{y,a} T^{surv}/12} / \sum_{a'=1}^m S_{a'}^{surv} N_{y,a'} e^{-Z_{y,a'} T^{surv}/12} \quad (A3.23)$$

For the Massachusetts spring survey, the summation is taken from age 1 to age 6.

A3.2.5. Survey catches-at-length

In some runs, catches-at-length are also incorporated in the likelihood function. These data are incorporated in the similar manner as the catches-at-age. When the model is fit to catches-at-length, the predicted catches-at-age are converted to catches-at-length:

$$\hat{p}_{y,l}^{surv} = \sum_a \hat{p}_{y,a}^{surv} A_{a,l}^{strt} \quad (A3.24)$$

for the spring survey, and

$$\hat{p}_{y,l}^{surv} = \sum_a \hat{p}_{y,a}^{surv} A_{a,l}^{mid} \quad (A3.25)$$

for the fall survey,

where $A_{a,l}^{strt}$ and $A_{a,l}^{mid}$ are the proportions of fish of age a that fall in the length group l (i.e.,

$\sum_l A_{a,l}^{strt} = 1$ and $\sum_l A_{a,l}^{mid} = 1$ for all ages) at the beginning of the year and at the middle of

the year respectively.

The matrices $A_{a,l}^{strt}$ and $A_{a,l}^{mid}$ are calculated under the assumption that length-at-age is normally distributed about a mean given by the von Bertalanffy equation, i.e.:

$$L_a^{strt} \sim N \left[L_\infty (1 - e^{-\kappa(a-t_o)}), (\theta_a^{strt})^2 \right] \quad (A3.26)$$

for the spring survey and

$$L_a^{mid} \sim N \left[L_\infty (1 - e^{-\kappa(a+0.5-t_o)}), (\theta_a^{mid})^2 \right] \quad (A3.27)$$

for the fall survey,

where

θ_a^{strt} and θ_a^{mid} are the standard deviation of begin and mid-year length-at-age a respectively, which are modelled to be proportional to the expected length-at-age a , i.e.:

$$\theta_a^{strt} = \beta \left[L_\infty (1 - e^{-\kappa(a-t_o)}) \right]^\gamma \quad (A3.28)$$

and

$$\theta_a^{mid} = \beta \left[L_\infty (1 - e^{-\kappa(a+0.5-t_o)}) \right]^\gamma \quad (A3.29)$$

with β an estimable parameter and $\gamma = 0.5$ (a value which was found to lead to reasonable fits to the data).

$$L_{\infty} = 150.93 \text{ cm},$$

$$\kappa = 0.11 \text{ yr}^{-1},$$

$$t_o = 0.13 \text{ yr},$$

The following term is then added to the negative log-likelihood:

$$-\ell n L^{\text{CAL}} = w_{\text{len}} \sum_{\text{surv}} \sum_y \sum_l \left[\ell n \left(\sigma_{\text{len}}^{\text{surv}} / \sqrt{p_{y,l}^{\text{surv}}} \right) + p_{y,l}^{\text{surv}} \left(\ell n p_{y,l}^{\text{surv}} - \ell n \hat{p}_{y,l}^{\text{surv}} \right)^2 / 2 \left(\sigma_{\text{len}}^{\text{surv}} \right)^2 \right] \quad (\text{A3.30})$$

The w_{len} weighting factor may be set to a value less than 1 to downweight the contribution of the catch-at-length data (which tend to be positively correlated between adjacent length groups because the length distributions for adjacent ages overlap) to the overall negative log-likelihood compared to that of the CPUE data. The value used for w_{len} is 0.1, being roughly equivalent to the ratio of the number to length groups to the number of age groups considered. Instances of observed proportions of zero are dealt with in the same manner as for catches-at-age, as is the alternative “sqrt(p)” error distribution formulation.

The final run incorporates these catch-at-length data and uses the “sqrt(p)” formulation.

A3.2.6. Stock-recruitment function residuals

The stock-recruitment residuals are assumed to be lognormally distributed and serially correlated. Thus, the contribution of the recruitment residuals to the negative of the (now penalised) log-likelihood function is given by:

$$-\ell n L^{\text{pen}} = \sum_{y=y_1+1}^{y_2} \left[\varepsilon_y^2 / 2\sigma_R^2 \right] \quad (\text{A31})$$

where

$$\varepsilon_y \quad \text{from } N(0, (\sigma_R)^2),$$

σ_R is the standard deviation of the log-residuals, which is input.

Equation A3.31 is used when the stock-recruitment curve is estimated internally. In some analyses reported in this paper where BRP estimates are based on stock-recruitment curves estimated “externally” using the assessment outputs, this “stock-recruitment” term is included for the last two years only, simply to stabilise these estimates which are not well determined by the other data. In these cases, the ε_y are calculated as the deviations from the mean log recruitment for the ten preceding years, i.e. recruitment estimates for 2010 and 2011 are shrunk towards the geometric mean recruitment over the preceding decade.

A3.2.7. Catches

$$-\ell n L^{\text{Catch}} = \sum_y \left[\frac{\ell n C_y - \ell n \hat{C}_y}{2\sigma_C^2} \right] \quad (\text{A3.32})$$

where

C_y is the observed catch in year y ,

\hat{C}_y is the predicted catch in year y (equation A3.8), and

σ_C is the CV input: 0.4 for pre-1964 catches, 0.2 for catches between 1964 and 1981 and 0.05 for catches from 1982 onwards.

A3.2.8 Incorporation of Bigelow vs Albatross survey calibration

The survey data provided are adjusted for the years 2009 to 2012 which were obtained from *Bigelow* surveys have been adjusted to “*Albatross* equivalents” through use of calibration factors estimated independently from paired tow experiments (Miller *et al.*, 2010). However the survey data before and after the switch of vessels also provide information on the calibration factors because they sample the same cohorts. Incorporation of this information in assessments in this paper has been effected by treating the estimates, with their variance-covariance matrix, as a form of “joint-prior” which is effectively updated in the penalised likelihood estimation when fitting the model. The process is as follows.

First *Bigelow* length frequency distributions are converted to *Albatross* equivalent length frequency distributions:

$$C_{y,l}^{surv,A} = C_{y,l}^{surv,B} / F_l \quad (\text{A3.33})$$

where

$C_{y,l}^{surv,B}$ is the measured catch-at-length for the *Bigelow* in year y for survey $surv$,

$C_{y,l}^{surv,A}$ is the inferred catch-at-length for the *Albatross* equivalent in year y for survey $surv$,

F_l is the length-based calibration factor (*Bigelow/Albatross*),

The *Albatross* equivalent length distributions are then converted to age distributions:

$$C_{y,a}^{surv,A} = \sum_l C_{y,l}^{surv,A} ALK_{y,a,l}^{surv} \quad (\text{A3.34})$$

where

$ALK_{y,a,l}^{surv}$ is the age-length key (proportion of fish of length l that have age a) in year y for survey $surv$.

Indices are then obtained from the *Albatross* equivalent age distributions as follows:

$$I_y^{surv,A} = \sum_a C_{y,a}^{surv,A} w_{y,a}^{surv} \quad (\text{A3.35})$$

for biomass indices and

$$I_y^{surv,A} = \sum_a C_{y,a}^{surv,A} \quad (\text{A3.36})$$

for numbers indices,

where

$w_{y,a}^{surv}$ is the weight-at-age in year y for survey $surv$.

The calibration factor has four parameters, three of which are estimable and the other input: $X_1=20\text{cm}$, X_2 , F_1 and F_2

$$F_l = \begin{cases} F_1 & \text{if } l \leq X_1 \\ \frac{(F_2 - F_1)}{(X_2 - X_1)}l + \frac{(F_1 X_2 - F_2 X_1)}{(X_2 - X_1)} & \text{if } X_1 < l < X_2 \\ F_2 & \text{if } l \geq X_2 \end{cases} \quad (\text{A3.37})$$

The following contribution is therefore added to the negative log-likelihood in the assessment:

$$-\ln L^{\text{calib}} = \frac{1}{2} \ln |\Sigma| + \frac{1}{2} (\mathbf{x} - \boldsymbol{\mu})^T \Sigma^{-1} (\mathbf{x} - \boldsymbol{\mu}) \quad (\text{A3.38})$$

where the parameters X_2 , F_1 and F_2 are components of the vector \mathbf{x} , Σ is the variance covariance matrix as estimated by Miller *et al.* (2010), and $\boldsymbol{\mu}$ is a vector which contains the Miller *et al.* (2010) estimates of the parameters. These estimates and the variance-covariance matrix are given in table A3.1 below:

In the final run, the calibration parameters are fixed to those estimated by Miller *et al.* (2010).

App. A3, Table A3.1: Estimates and variance-covariance matrix for the calibration parameters (Miller, pers. commn).

μ	$\ln(F_2)$	$\ln(F_1-F_2)$	$\ln(X_2-X_1)$
	0.4713	1.4163	3.5086
Σ	$\ln(F_2)$	$\ln(F_1-F_2)$	$\ln(X_2-X_1)$
$\ln(F_2)$	0.006674	-0.002515	-0.002559
$\ln(F_1-F_2)$	-0.002515	0.051592	-0.007601
$\ln(X_2-X_1)$	-0.002559	-0.007601	0.006757

A3.3. Estimation of precision

Where quoted, CV's or 95% probability interval estimates are based on the Hessian.

A3.4. Model parameters

A3.4.1. Fishing selectivity-at-age:

For the NEFSC offshore surveys, the fishing selectivities are estimated separately for ages 1 to age 6 and are flat thereafter. For the Massachusetts inshore spring survey, the selectivities are estimated separately for ages 1 to 4. The estimated proportional decrease from ages 3 to 4 is assumed to continue multiplicatively to age 6; this decrease parameter is bounded by 0, i.e. no increase is permitted. For all three surveys, age 0 is not considered.

The commercial fishing selectivity, S_a , is estimated separately for ages a_{minus} to a_{plus} (1 to 9) It is taken to differ over four periods: a) pre-1982, b) 1982-1988, c) 1989-2004, and d) 2005-present. The selectivities are estimated directly for the last three periods. For the pre-1982 period, the selectivity is taken as that for the 1989-1988 block, but shifted one year to the left. For the implementations in this paper, given that there were difficulties with imprecise estimates at larger ages for period d) given its shortness, a common selectivity at age was estimated across all periods for ages 7 and above.

In the final run, the commercial fishing selectivities are taken to be flat from age 5 onwards.

A3.4.2. Other parameters

Model plus group	m	9		
Commercial CAA	a_{minus}^*	1		
	a_{plus}	9		
Survey CAA		NEFSC spr	NEFSC fall	MASS spr
	a_{minus}^*	1	1	1
	a_{plus}	9	9	4
Natural mortality:	M	Age independent: i) 0.2 for all years ii) 0.2 until 1988, thereafter a linear increase to 0.4 in 2003 and constant at 0.4 thereafter		
<i>Proportion mature-at-age:</i>	f_a	Input, see main text		
Weight-at-age:				
	$w_{y,a}^{\text{str}}$	input, see main text		
	$w_{y,a}^{\text{mid}}$	input, see main text		
	$w_{y,a}^{\text{surv}}$	input, see main text		
<i>Stock recruit residuals std dev:</i>	σ_R	0.6		
Initial conditions :				
	$N_{y0,a}$	estimated directly for ages 0 to xx depending on AIC criterion		
	ϕ	estimated		

* Strictly not a minus group anymore since the catches at age zero are ignored.

A3.5. Biological Reference Points (BRPs)

It is possible to estimate BRPs internally within the assessment by fitting the stock-recruitment relationship directly within the assessment itself. The F_{MSY} estimate is obtained by using a bisection routine to find where the derivative of the equilibrium catch vs F relationship has a zero derivative. This has to be based on point estimates, so that the estimate of other BRPs are conditional on this point estimate of F_{MSY} , with no Hessian based CV available for this quantity.

For some results reported here, however, the stock-recruitment relationships are fitted to the estimates of recruitment and spawning biomass provided by the various assessments to provide a basis to estimate BRPs. The rationale for estimation external to the assessment itself is to avoid assumptions about the form of the relationship influencing the assessment results. These fits are achieved by minimising the following negative log-

likelihood, where the $e^{-\frac{\sigma_R^2}{2}}$ term is added for consistency with equation A3.4, i.e. the stock-recruitment curves estimated are mean-unbiased rather than median unbiased:

$$-\ln L = \sum_{y=y_1}^{2009} \left[\frac{\left(\ln(N_{y,0}) - \ln \left(\hat{N}_{y,0} e^{-\frac{\sigma_R^2}{2}} \right) \right)^2}{2 \left((\sigma_R)^2 + (CV_y)^2 \right)} \right] \quad (\text{A3.39})$$

where

$N_{y,0}$ is the "observed" (assessment estimated) recruitment in year y ,

$\hat{N}_{y,0}$ is the stock-recruitment model predicted recruitment in year y ,

σ_R is the standard deviation of the log-residuals which is input (and set here to 0.6), and

CV_y is the Hessian-based CV for the "observed" recruitment in year y .

Note that the differential precision of the assessment estimates of recruitment is taken into account, and that the summation ends at 2009 because little by way of direct observation is as yet available to inform estimates of recruitment for 2010 and 2011.

For the final run, the stock-recruitment relationship and hence also the BRP's are estimated internally in the model fitting minimisation process.

A3.6. Projections

The first step in the projections process is generating a future catch vector corresponding to a harvesting strategy, with $0.75F_{MSY}$ being the strategy chosen for this purpose, where this corresponds to a fishing mortality vector with a maximum F of $0.75F_{MSY}$ and a selectivity-at-age equal to that estimated for the most recent commercial block (2005-2011).

The starting numbers at age vector for ages 0 to 9+ is the best estimate obtained from the assessment for the start of the year 2012. Error is included for ages 0 to 3 because these are poorly estimated in the assessment given limited information on these year-classes; thus: $N_{2012,a} \rightarrow N_{2012,a} e^{\varepsilon_a}$ with ε_a from $N(0, (\sigma_R)^2)$. For subsequent years, age-0 recruitment is determined by the stock-recruitment relationship of equation (A3.4), i.e. incorporating a stochastic component with σ_R set to the same value as used in the assessment, i.e. 0.6. For 2012, for which a fixed catch estimate of 3767 t is provided, the catch equation is solved to provide a value for F . For subsequent years, the harvest strategy chosen determines the F vector, and the catch taken is calculated from that together with the projected numbers-at-age vector.

A total of 1000 forward simulations are run incorporating recruitment variability. This provides a distribution of catches for each future year. For the selected catch vector, the value for each year is then set equal to the median of the distribution calculated for that year.

For “consequences” plots, the process set out above provides the results reported in the main text for the case where the catches are implemented for a real situation corresponding to the assessment from which those catches were derived. However, when the catches implemented were derived from a different assessment, the process is then repeated, though now with fixed input catches for each year to which the catch equation is applied to find the corresponding full-selectivity F value, and hence project the numbers-at-age vector forwards. This then yields 1000 values each year for quantities such as spawning biomass and fully selected fishing mortality. The medians of these distributions for each year then provide the trajectories for the quantities shown in the consequences plots.

Weights-at-age for the projections are taken as the average of the 2009-2011 values (tables in main text) to compute spawning biomass and catches.

References

- Butterworth DS and Rademeyer RA. 2012. An investigation of differences amongst SCAA and ASAP assessment (including Reference Point) estimates for Gulf of Maine Cod. Document submitted to the March 2012 meeting of the New England Fisheries Management Council SSC . 34pp.
- Miller TJ, Das, C, Politis PJ, Miller AS, Lucey SM, Legault CM, Brown RW and Rago PJ. 2010. Estimation of *Albatross IV* to *Henry B. Bigelow* Calibration Factors. U.S. Depart. of Commerce, Northeast Fisheries Science Center Ref. Doc. 10-05; 233 pp.

[SAW55 Editor’s Note: The SARC-55 review panel did not recommend adopting the GOM cod Statistical Catch-at-Age (SCAA) assessment results that are in Appendices A.2 – A.5. These appendices are included in this report to document and demonstrate the work that was done by the SAW cod Working Group for the December 2012 peer review.]

Appendix A.4. Applications of Statistical Catch-at-Age Assessment Methodology to Gulf of Maine cod, October 2012.

Summary

The Statistical Catch-at-Age assessment conducted by the authors earlier in 2012 is updated to take account of more recent data, and refined by introducing two new features: fitting to length distribution data for the NEFSC surveys in the 1960s for which age information is not available, and adjusting the externally provided estimates of the *Bigelow-Albatross* calibration function through adding the calibration information contained in cohorts present both before and after the survey vessel change to the model fitting process. The options selected for the Base Case assessment are those motivated in the assessment conducted earlier in the year. The resultant estimate of the 2011 spawning biomass is 12.0 thousand tons with a CV of 13%. The survey calibration function is slightly modified, resulting in an increase of about 3% in the 2011 spawning biomass. The survey catch-at-length data are consistent with previous estimates of poor recruitments from relatively large spawning biomasses in the 1960s. This last result is robust under a range of sensitivity tests, and is suggestive of a Ricker-like stock-recruitment relationship for the stock. These sensitivity tests also suggest that the 2011 spawning biomass estimate of 12.0 thousand tons is robustly determined. The range of this estimate across these sensitivities is 9.9 to 16.6 thousand tons, with lower values arising from the sqrt(p) weighting approach for proportions data and from forcing selectivities above age 6 to be flat, and the higher values coming from inclusion of the stock-recruitment function in the assessment and increasing the value of M . The evidence for commercial selectivities to be domed relative to the NEFSC surveys appears reasonably strong, but less so that for the selectivities for these surveys themselves to be domed.

Introduction

This paper is an extension of the Statistical Catch-at-Age (SCAA) assessment advocated in Butterworth and Rademeyer (2012) which was presented to a meeting of the NEFMC SSC in March earlier this year (2012). The NBC2 variant selected there is extended here to incorporate one further year's data, and refined to also take account of length distribution data available for the un-aged pre-1970 NEFSC surveys, and to use the population model fit to improve estimates of the *Bigelow-Albatross* survey calibration relationship.

The paper also checks the sensitivity of results for its Base Case assessment to some of the factors on which discussions at the SSC indicated an absence of unanimity. For the most part, only single factor changes to the Base Case have been run. Further runs combining more than one change to such factors could be specified by the coming October assessment meeting, and run during its duration, if required.

This paper focuses on assessment aspects, with a further paper on the estimation of reference points to follow shortly.

Data and Methodology

The catch and survey based data (including catch-at-length information) and some biological data used for the analyses are listed in Tables in App. A4, Appendix A.

The details of the SCAA assessment methodology are provided in App. A4, Appendix B of this appendix.

Results

Results are given for a Base Case (Run 1) and various sensitivities. As indicated in the Introduction, this Base Case makes choices for various options in the assessment in line with those motivated in Butterworth and Rademeyer (2012), specifically:

- Start in 1964
- Estimate the first three numbers-at-age for 1964, and then the parameter ϕ (see equation B11) to provide estimates for the numbers at older ages – note that unlike in Butterworth and Rademeyer (2012), the value of ϕ is not restricted by bounds in this estimation process
- Set $M = 0.2$ for all ages
- Use the “adjusted” lognormal formulation of equation B.16 to describe the distribution of proportions-at-age (in relation to numbers of fish)
- Admit the possible estimation of domed selectivity for the NEFSC surveys and for the commercial fishery
- Do not fit the stock-recruitment function is within the population model fitting procedure
- Make allowance for additional variance when fitting to time series of abundance indices

- Fit to the aggregated abundance indices as expressed in terms of biomass rather than numbers.

In addition, this Base Case incorporates what are considered to be improvements to the model:

- Allow the assessment data to update the independent estimate of the *Bigelow-Albatross* calibration function parameters that have been determined from experimental paired trawls (see section B.2.7)
- Incorporate data on NEFSC survey length compositions from the 1960s when catches from these surveys were not aged.

App. A4, Tables 1-4 list results for Base Case and various sensitivities, focusing on the contributions to the assessment period considered, as well values for the survey catchabilities q .

App. A4, Figs 1-4 provide estimates and diagnostic plots for the Base Case fit, while App. A4, Fig. 5 shows how the *Bigelow-Albatross* survey calibration function has been updated. App. A4, Figs 6-12 and 14-15 show results for various sensitivities to the Base Case, while App. A4, Fig. 13 shows results for a retrospective analysis of the Base Case.

Discussion

The Base Case results in App. A4, Table 1 and Fig. 1 show a spawning biomass that has been decreasing somewhat over the last two years, essentially as a consequence of a decline in recruitment since 2005. As to be expected, the precision of spawning biomass estimates is less in the 1960s and 70s when less age information is available, and also drops for the most recent few years. In contrast the annual recruitment estimates are all fairly precise except for the final year (2011). Survey catchability (q) estimates are all below 1, and non-trivial levels of additional variance are estimated for all three abundance indices. The 2011 spawning biomass is estimated at 12.0 thousand tons with an associated CV of 13%.

For this Base Case, both commercial and NEFSC survey selectivities are estimated to be appreciably domed (Fig. 2). Standard fit diagnostics for both abundance indices and proportion-at-age data in Fig. 3 show broadly reasonable fits, though there is some evidence of systematic trends in the proportion-at-age residuals for the Massachusetts Spring survey and for the commercial catch. The last might be ameliorated by allowing for a change in the recent commercial selectivity pattern (for whose values the model often struggles to obtain convergence) to occur in the mid-2000s. The fits to the survey proportions-at-length data over the 1960s (App. A4, Fig. 4) is fair, but does evidence some data conflict with proportions at the smaller lengths underestimated for the spring surveys and overestimated for the autumn surveys, with the reverse effect at larger lengths.

Updating the *Bigelow-Albatross* calibration function in the model suggests that the results from the paired trawls experiment slightly overestimated the factor at larger lengths, but

similarly underestimated it at smaller lengths (App. A4, Fig. 5). Using the existing *Bigelow-Albatross* calibration function without this model-fitting refinement would result in a slightly lower 2011 spawning biomass of 11.7 thousand tons

Moving on to sensitivity tests, alternative starting years for the assessment have a negligible impact on estimates of the current spawning biomass, but there is some sensitivity shown by the estimates of spawning biomass in the 1960s, though these still remain high relative to estimates for the last two decades (App. A4, Table 1, Runs 2a-d and App. A4, Fig. 6). For a 1982 start, the catchability coefficient (q) estimate for the NEFSC Spring survey increases above 1 to 1.09.

The parameter ϕ related to the starting numbers-at-age vector for 1964 is estimable, but with quite a high CV of 47%, so that it is not surprising that the starting spawning biomass is not that well determined (App. A4, Table 1, Runs 3a-e and App. A4, Figs 1 and 6). The selection of how many ages to estimate starting numbers-at-ages to estimate in this starting vector is clearly suggested to be three (ages 0-2) for the Base Case by the process of considering successive improvements in $-\ln L$ as this number is increased (App. A4, Table 2, Runs 4a-h). Alternative selections for both these factors have minimal impact on estimates of the 2011 spawning biomass.

Increasing the weight given to the survey catch-at-length data from the 1960s suggests a slight decrease in recruitment in the 1960s (App. A4, Table 3, Runs 5a-b and Fig. 8, so that these data do not contradict earlier inferences of poor recruitment over this period (when spawning biomass was relatively high) which were made in the absence of this information (Butterworth and Rademeyer, 2011 and 2012). If less weight is placed on the input information for the *Bigelow-Albatross* calibration function, the calibration factor moves still lower at higher lengths, and still higher at lower lengths (App. A4, Table 3, Run 6 and Fig.9). This indicates that the information on calibration provided by the presence of common cohorts in both the pre- and post-vessel-change periods points somewhat differently from the independent experiment in regard to the values of the calibration function, so that estimates of this may change further as more data from these cohorts accumulates over the next few years.

Including estimation of a Ricker stock recruitment function in the assessment leads to a higher estimate of the 2011 spawning biomass of about 14 thousand tons as a result of increased estimates of recruitment over recent years (App. A4, Table 3, Run 7 and Fig. 10). In contrast using the sqrt(p) option of weighting proportion-at-age data in the log likelihood in place of the “adjusted” lognormal see this estimate drop to some 11 thousand tons (App. A4, Table 3, Run 8). App. A4, Fig. 3 also shows the fit residuals for age and length distribution data under this alternative; there is no obvious improvement or deterioration in the pattern of these residuals for the sqrt(p) compared to the “adjusted” lognormal run, and so no clear reason from these plots to prefer one distributional form over the other.

Sensitivities which modify the commercial selectivity-at-age for the pre-1982 period to reflect a relatively greater catch of smaller fish (Palmer, pers. commn, advises that nets in that period tended to have smaller mesh sizes) have scarcely any impact on spawning biomass trends, and are somewhat less preferred in likelihood terms (App. A4, Table 3,

Runs 9a-b, and Fig. 11). Increasing natural mortality M from 0.2 to 0.3 increases spawning biomass estimates as would be expected, and is slightly preferred in likelihood terms (App. A4, Table 3, Run 10 and Fig. 12).

App. A4, Fig. 13 shows the results from a retrospective analysis for the Base Case assessment. There is a large difference evident for assessments carried out in 2007 and 2008 (possibly linked to the high NEFSC Spring survey estimates at that time), but thereafter any retrospective effect is fairly small.

Runs 11 and 12 in Table 4 show the consequences of forcing either the survey selectivity or both the survey and commercial selectivities to be flat at older ages above 6. These correspond to estimating 3 or 9 fewer parameter values, with associated deterioration in $-\ln L$ by some 7 or 24 points respectively. Assuming a dome is thus AIC justified in both cases. Forcing this flatness results in lower spawning biomass (App. A4, Fig. 14), though most of this effect comes from forcing flatness in the commercial selectivity function, e.g. with the survey selectivities only forced to be flat, the 2011 spawning biomass estimate drops only from 12.0 to 11.6 thousand tons (a 4% effect).

App. A4, Table 4 and Fig. 15 show results from repeating the flat selectivity sensitivities of Runs 11 and 12, but here under the \sqrt{p} weighting approach for proportions data in place of the “adjusted” lognormal distribution assumption. Again the assumption of a dome in the commercial selectivity is AIC justified, but the extension of that to the NEFSC survey data is marginal in that respect. Butterworth and Rademeyer (2012) found that the Massachusetts Spring survey showed a selectivity pattern which was flat for the \sqrt{p} case rather than decreasing at ages above 3 as in the case of the “adjusted” lognormal, which they considered of questionable realism given the more near-shore area which this survey covers. However this argument for preferring the “adjusted” lognormal is less clear for these updated computations. These results may be compromised by failure to achieve convergence in some of these runs (see App. A4, Tables 3 and 4 captions), though as this arises only from sensitivity of the process to estimation of the commercial selectivity parameters for the more recent period, this seems unlikely to have a great influence on abundance estimates and trends. Overall the case for a dome in the commercial relative to the NEFSC survey catches seems reasonably strong, but that for a dome in these survey selectivities themselves less so.

Conclusions

Key features of these results are:

- a) Although there is some uncertainty about spawning biomass estimates in the 1960s, nevertheless these are robustly estimated to be towards the higher end of the range of spawning biomasses through the 1964-2011 period considered. Further the recruitments at that time are precisely and robustly estimated to have been towards the low end of the range of recruitment levels throughout this period. This is suggestive of a Ricker-type stock-recruitment relationship, something that is not *a priori* surprising for a cod stock given the species’ cannibalistic behaviour.

- b) The spawning biomass in 2011 is relatively robustly estimated at 12.0 thousand tons. The range of this estimate across the sensitivities examined is 9.9 to 16.6 thousand tons, with lower values arising from the sqrt(p) weighting for proportions data and from forcing selectivities above age 6 to be flat, and the higher values coming from including the stock-recruitment function in the assessment and increasing the value of M .

Some Working Group members prefer including a stock recruitment relationship in fitting assessment models. This was not included in the Base Case here so that other sensitivities could be examined without the inclusion of the relationship perhaps confounding interpretation of the results.

Acknowledgements

We thank Michael Palmer and Tim Miller for provision of the data and/or parameter estimates upon which the analyses reported in this paper are based.

References

- Butterworth DS and Rademeyer RA. 2011. Applications of statistical catch-at-age assessment methodology to Gulf of Maine cod. Document submitted to the 17-21 October, 2011 workshop on the assessment of Gulf of Maine cod, Falmouth. 31pp.
- Butterworth DS and Rademeyer RA. 2012. An Investigation of Differences Amongst SCAA and ASAP Assessment (including Reference Point) Estimates for Gulf of Maine Cod. Document submitted to the March 2012 meeting of the New England Fisheries Management Council SSC . 34pp.
- Miller TJ, Das, C, Politis PJ, Miller AS, Lucey SM, Legault CM, Brown RW and Rago PJ. 2010. Estimation of *Albatross IV* to *Henry B. Bigelow* Calibration Factors. U.S. Depart. of Commerce, Northeast Fisheries Science Center Ref. Doc. 10-05; 233 pp.

Appendix A4. Tables

App. A4, Table 1: Estimates of abundance and related quantities for the Gulf of Maine cod for a series of assessment sensitivities. Values in parentheses are Hessian based CV's. Mass units are '000 tons. y_1 refers to the start year for the assessment. $N_{y_1,0}$ is in millions. Refer to Appendix for definition of some of the symbols used. Note that Runs 2a) to 2d) were conducted with the same number of ages in the starting numbers-at-age vector as for the Base Case (*viz.* ages 0-2); later starting years, it is probable that extending this estimation to further ages is statistically justifiable.

	1) Base Case		2) Alternative start year								3) Alternative fixed values of ϕ									
	1964	1965	2a)	2b)	2c)	2d)	1982	3a) $\phi=0.0$	3b) $\phi=0.05$	3c) $\phi=0.1$	3d) $\phi=0.2$	3e) $\phi=0.3$	1964	1964	1964	1964	1964	1964	1964	1964
-lnL: overall	-162.8	-158.9	-148.5	-147.9	-95.0	-160.2	-161.7	-162.3	-162.2	-159.4										
-lnL: survey	-37.5	-37.4	-35.5	-32.4	-17.3	-37.5	-37.5	-37.5	-37.3	-36.8										
-lnL: comCAA	-129.6	-129.6	-129.5	-129.5	-120.8	-129.6	-129.6	-129.3	-129.7	-129.5										
-lnL: survCAA	-13.9	-6.4	6.8	17.7	47.6	-13.2	-13.7	-13.9	-13.5	-12.6										
-lnL: survCAL	22.1	18.1	13.3	0.0	0.0	24.0	23.1	22.3	22.1	23.5										
-lnL: RecRes	1.3	1.3	1.3	1.3	1.2	1.3	1.3	1.3	1.3	1.3										
-lnL: calibration	-5.2	-5.0	-5.0	-5.1	-5.6	-5.2	-5.2	-5.3	-5.2	-5.2										
$N_{y_1,0}$	7.49	(0.13)	4.15	(0.17)	3.63	(0.17)	4.21	(0.16)	12.94	(0.07)	7.55	(0.13)	7.53	(0.13)	7.42	(0.13)	7.45	(0.13)	7.43	(0.13)
ϕ	0.14	(0.47)	0.45	(0.14)	0.29	(0.15)	0.10	(0.70)	0.52	(0.07)	0.00	-	0.05	-	0.10	-	0.20	-	0.30	-
B^{SP}_{2011}	12.02	(0.13)	12.01	(0.13)	11.97	(0.14)	11.98	(0.16)	12.03	(0.17)	12.03	(0.14)	12.03	(0.13)	12.04	(0.13)	12.03	(0.13)	12.00	(0.13)
B^{SP}_{1982}	32.25	(0.06)	32.24	(0.07)	32.25	(0.06)	32.25	(0.12)	32.31	(0.10)	32.25	(0.06)	32.25	(0.06)	32.40	(0.06)	32.21	(0.06)	32.25	(0.06)
$B^{SP}_{y_1}$	42.40	(0.24)	25.32	(0.20)	42.52	(0.16)	45.17	(0.32)	32.31	(0.10)	56.88	(0.15)	51.58	(0.14)	46.82	(0.14)	36.68	(0.14)	28.46	(0.14)
	q	σ_{Add}	q	σ_{Add}	q	σ_{Add}	q	σ_{Add}	q	σ_{Add}	q	σ_{Add}	q	σ_{Add}	q	σ_{Add}	q	σ_{Add}	q	σ_{Add}
NEFSC spring	0.91	0.19	0.91	0.19	0.91	0.19	0.91	0.19	1.09	0.24	0.91	0.19	0.91	0.19	0.90	0.19	0.91	0.19	0.91	0.19
NEFSC fall	0.83	0.07	0.84	0.07	0.84	0.07	0.84	0.07	0.73	0.10	0.82	0.07	0.83	0.07	0.83	0.07	0.84	0.07	0.85	0.07
MADMF spring	0.20	0.13	0.20	0.13	0.20	0.13	0.20	0.13	0.20	0.16	0.20	0.13	0.20	0.13	0.20	0.13	0.20	0.13	0.20	0.13

App. A4, Table 2: Estimates of abundance and related quantities for the Gulf of Maine cod for a series of assessment sensitivities relating to the initial numbers-at-age vector. Values in parentheses are Hessian based CV's. Mass units are '000 tons. y_1 refers to the start year for the assessment. $N_{y_1,0}$ is in millions. Refer to Appendix B for definition of some of the symbols used.

4) Fewer or more $N_{y_1,a}$ values estimated																
	4a) age 0		4b) ages 0-1		4c) ages 0-2 (BC)		4d) ages 0-3		4e) ages 0-4		4f) ages 0-5		4g) ages 0-6		4h) ages 0-7	
Start year	1964		1964		1964		1964		1964		1964		1964		1964	
-lnL: overall	-146.7		-147.4		-162.8		-163.1		-163.7		-163.8		-164.9		-164.9	
-lnL: survey	-36.8		-36.7		-37.5		-37.3		-37.4		-37.3		-37.6		-37.6	
-lnL: comCAA	-129.7		-129.8		-129.6		-129.8		-129.6		-130.0		-129.6		-129.5	
-lnL: survCAA	-1.1		-2.2		-13.9		-13.7		-13.9		-13.5		-14.0		-14.0	
-lnL: survCAL	24.6		25.0		22.1		21.7		21.1		20.9		20.2		20.2	
-lnL: RecRes	1.3		1.3		1.3		1.3		1.3		1.3		1.3		1.3	
-lnL: calibration	-5.0		-5.0		-5.2		-5.2		-5.2		-5.2		-5.2		-5.2	
$N_{y_1,0}$	7.93	(0.08)	7.17	(0.14)	7.49	(0.13)	7.48	(0.13)	7.57	(0.13)	7.71	(0.13)	7.56	(0.13)	7.57	(0.13)
ϕ	0.38	(0.15)	0.40	(0.16)	0.14	(0.47)	0.19	(0.45)	0.29	(0.44)	0.43	(0.44)	0.68	(0.39)	0.87	(1.19)
B_{2011}^{SP}	12.01	(0.13)	12.02	(0.13)	12.02	(0.13)	12.01	(0.13)	12.01	(0.18)	11.97	(0.14)	12.03	(0.13)	12.03	(0.13)
B_{1982}^{SP}	32.29	(0.07)	32.34	(0.08)	32.25	(0.06)	32.39	(0.06)	32.29	(0.06)	32.58	(0.06)	32.31	(0.06)	32.31	(0.06)
$B_{y_1}^{SP}$	26.88	(0.24)	26.20	(0.24)	42.40	(0.24)	39.90	(0.25)	38.50	(0.24)	36.46	(0.24)	34.55	(0.22)	33.95	(0.23)
	q	σ_{Add}	q	σ_{Add}	q	σ_{Add}	q	σ_{Add}	q	σ_{Add}	q	σ_{Add}	q	σ_{Add}	q	σ_{Add}
NEFSC spring	0.91	0.19	0.92	0.19	0.91	0.19	0.91	0.19	0.91	0.19	0.90	0.19	0.91	0.19	0.91	0.19
NEFSC fall	0.84	0.07	0.84	0.07	0.83	0.07	0.83	0.07	0.83	0.07	0.82	0.07	0.83	0.07	0.83	0.07
MADMF spring	0.20	0.13	0.20	0.13	0.20	0.13	0.20	0.13	0.20	0.13	0.20	0.13	0.20	0.13	0.20	0.13

App. A4, Table 3: Estimates of abundance and related quantities for the Gulf of Maine cod for a series of assessment sensitivities. Values in parentheses are Hessian based CV's. Mass units are '000 tons. y_1 refers to the start year for the assessment. $N_{y1,0}$ is in millions. Refer to Appendix B for definition of some of the symbols used. Runs marked * did not converge fully. The associated sensitivity of the fitting process arises in estimating the selectivity vector for the second commercial period. In all such cases, a rerun was conducted with this vector fixed at the best estimates that had been achieved thus far, and convergence was readily achieved.

	1) Base Case		5) Higher weight for CAL				6) Less weight input calibration		7) Ricker internal		8) sqrt(p) option for CAA and CAL weighting		9) Alternative pre-1982 commercial selectivity				10) Higher M	
	Start year	1964	5a) $W_{CAL}=1$		5b) $W_{CAL}=5$		1964	*	1964	*	1964	*	9a) option 1		9b) option 2		10a) $M=0.3$	
		1964	1964	1964	*	1964	*	1964	*	1964	*	1964	1964	1964	1964	1964	1964	1964
-lnL: overall	-162.8	15.1	660.2		-160.2		-125.5		-2503.7		-161.2		-158.4		-164.6			
-lnL: survey	-37.5	-37.6	-39.1		-38.0		-35.4		-36.7		-37.8		-37.8		-37.9			
-lnL: comCAA	-129.6	-129.3	-131.0		-129.7		-129.5		-737.6		-128.8		-128.0		-131.3			
-lnL: survCAA	-13.9	2.1	89.6		-16.1		-12.6		-1611.9		-13.0		-10.8		-12.9			
-lnL: survCAL	22.1	183.9	744.8		22.1		22.0		-113.4		22.2		22.3		21.8			
-lnL: RecRes	1.3	1.2	1.3		1.3		35.3		1.4		1.2		1.2		0.7			
-lnL: calibration	-5.2	-5.2	-5.3		1.8		-5.3		-5.5		-5.2		-5.2		-5.0			
$N_{y1,0}$	7.49	(0.13)	6.89	(0.12)	7.45	(0.11)	7.52	(0.13)	7.26	(0.13)	7.23	(0.14)	8.19	(0.13)	8.65	(0.13)	16.30	(0.13)
ϕ	0.14	(0.47)	0.11	(1.21)	0.18	(0.23)	0.14	(0.46)	0.08	(0.99)	0.17	(0.37)	0.12	(0.48)	0.12	(0.45)	0.01	(0.03)
B_{2011}^{SP}	12.02	(0.13)	12.89	(0.48)	11.38	(0.14)	12.04	(0.19)	14.03	(0.17)	10.83	(0.10)	11.94	(0.13)	11.88	(0.11)	16.61	(0.11)
B_{1982}^{SP}	32.25	(0.06)	33.72	(0.25)	29.91	(0.07)	32.24	(0.06)	33.30	(0.07)	28.91	(0.03)	33.29	(0.07)	33.96	(0.04)	39.23	(0.06)
B_{y1}^{SP}	42.40	(0.24)	58.53	(0.86)	34.60	(0.26)	42.15	(0.25)	53.65	(0.29)	33.69	(0.19)	42.54	(0.24)	42.54	(0.18)	74.73	(0.11)
	q	σ_{Add}	q	σ_{Add}	q	σ_{Add}	q	σ_{Add}	q	σ_{Add}	q	σ_{Add}	q	σ_{Add}	q	σ_{Add}	q	σ_{Add}
NEFSC spring	0.91	0.19	0.86	0.18	0.89	0.17	0.91	0.19	0.89	0.20	0.95	0.19	0.92	0.18	0.93	0.17	0.63	0.19
NEFSC fall	0.83	0.07	1.03	0.08	1.57	0.07	0.84	0.07	0.82	0.07	0.85	0.07	0.86	0.08	0.87	0.08	0.58	0.07
MADMF spring	0.20	0.13	0.19	0.13	0.20	0.13	0.20	0.13	0.19	0.14	0.32	0.13	0.20	0.13	0.20	0.13	0.13	0.12

App. A4, Table 4: Estimates of abundance and related quantities for the Gulf of Maine cod for a series of assessment sensitivities. Values in parentheses are Hessian based CV's. Mass units are '000 tons. y_1 refers to the start year for the assessment. $N_{y_1,0}$ is in millions. Refer to Appendix B for definition of some of the symbols used. Runs marked * did not converge fully. The associated sensitivity of the fitting process arises in estimating the selectivity vector for the second commercial period. In all such cases, a rerun was conducted with this vector fixed at the best estimates that had been achieved thus far, and convergence was readily achieved.

	1) Base Case		11) Flat NEFSC survey selectivities		12) Flat NEFSC survey and commercial selectivities		8) sqrt(p) option for CAA and CAL weighting		13) sqrt(p) option and flat NEFSC surv sel		14) sqrt(p) option and flat NEFSC surv and com sel	
Start year	1964		1964	*	1964	*	1964	*	1964	*	1964	*
-lnL: overall	-162.8		-155.6		-138.5		-2503.7		-2501.0		-2491.6	
-lnL: survey	-37.5		-39.3		-36.8		-36.7		-37.8		-37.1	
-lnL: comCAA	-129.6		-129.2		-120.5		-737.6		-737.3		-735.0	
-lnL: survCAA	-13.9		-6.8		1.3		-1611.9		-1609.3		-1601.5	
-lnL: survCAL	22.1		23.3		21.6		-113.4		-112.4		-113.8	
-lnL: RecRes	1.3		1.4		1.4		1.4		1.4		1.5	
-lnL: calibration	-5.2		-5.0		-5.4		-5.5		-5.5		-5.7	
$N_{y_1,0}$	7.49	(0.13)	7.39	(0.13)	6.89	(0.13)	7.23	(0.14)	7.56	(0.13)	6.70	(0.14)
ϕ	0.14	(0.47)	0.17	(0.35)	0.17	(0.36)	0.17	(0.37)	0.20	(0.31)	0.17	(0.37)
B_{2011}^{SP}	12.02	(0.13)	11.63	(0.11)	9.94	(0.10)	10.83	(0.10)	10.78	(0.10)	10.03	(0.09)
B_{1982}^{SP}	32.25	(0.06)	29.80	(0.03)	28.09	(0.03)	28.91	(0.03)	28.56	(0.03)	27.03	(0.03)
$B_{y_1}^{SP}$	42.40	(0.24)	31.88	(0.15)	29.72	(0.16)	33.69	(0.19)	28.61	(0.16)	30.19	(0.16)
	q	σ_{Add}	q	σ_{Add}	q	σ_{Add}	q	σ_{Add}	q	σ_{Add}	q	σ_{Add}
NEFSC spring	0.91	0.19	0.75	0.18	0.90	0.19	0.95	0.19	0.84	0.19	0.92	0.19
NEFSC fall	0.83	0.07	0.73	0.07	0.87	0.07	0.85	0.07	0.79	0.07	0.84	0.07
MADMF spring	0.20	0.13	0.20	0.13	0.20	0.14	0.32	0.13	0.32	0.13	0.32	0.13

Appendix A4. Figures.

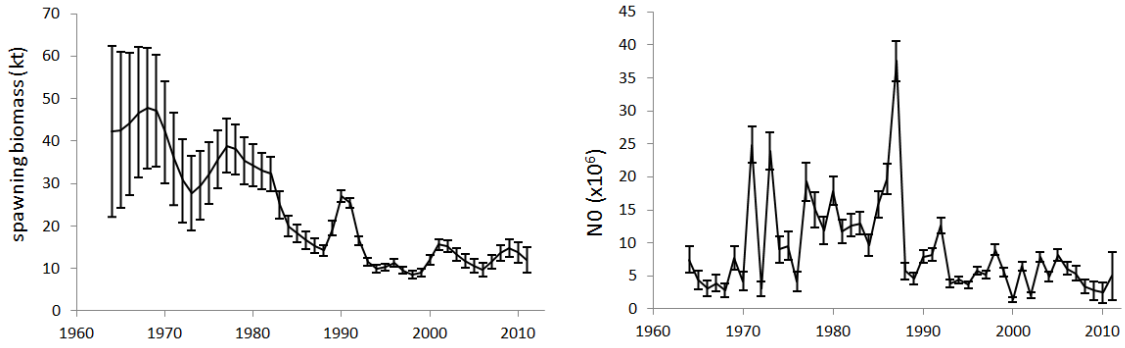

App. A4, Fig. 1: Spawning biomass and recruitment trajectories for the Base Case with ± 2 s.e.

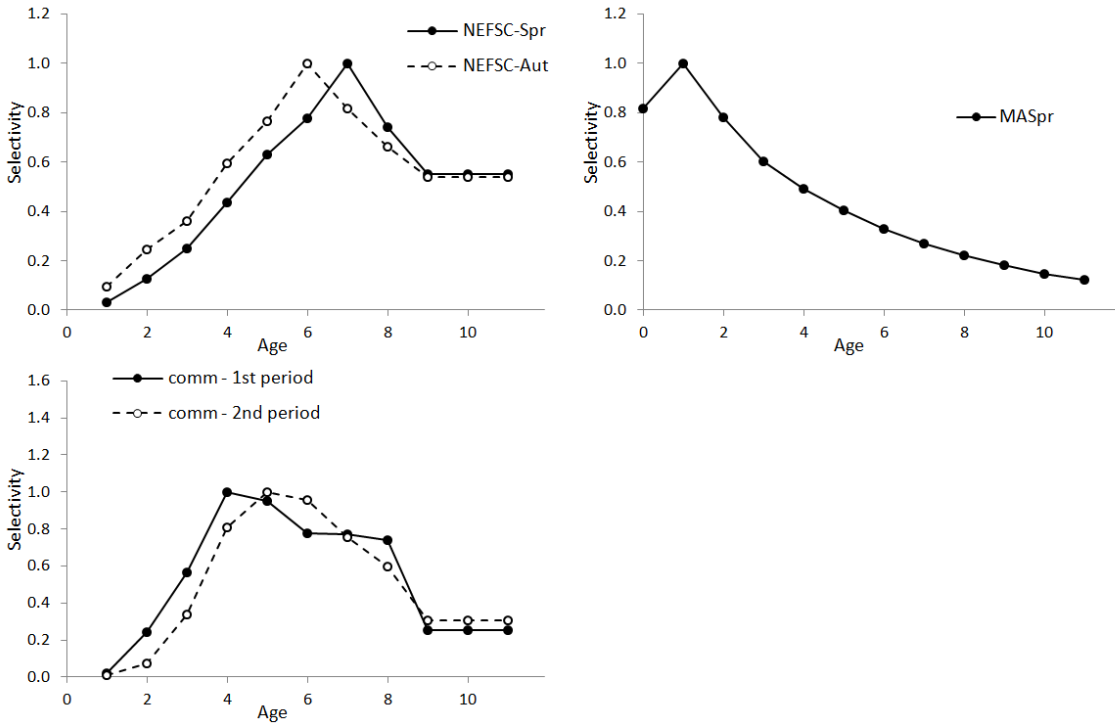

App. A4, Fig. 2: Survey and commercial selectivities-at-age estimated for the Base Case.

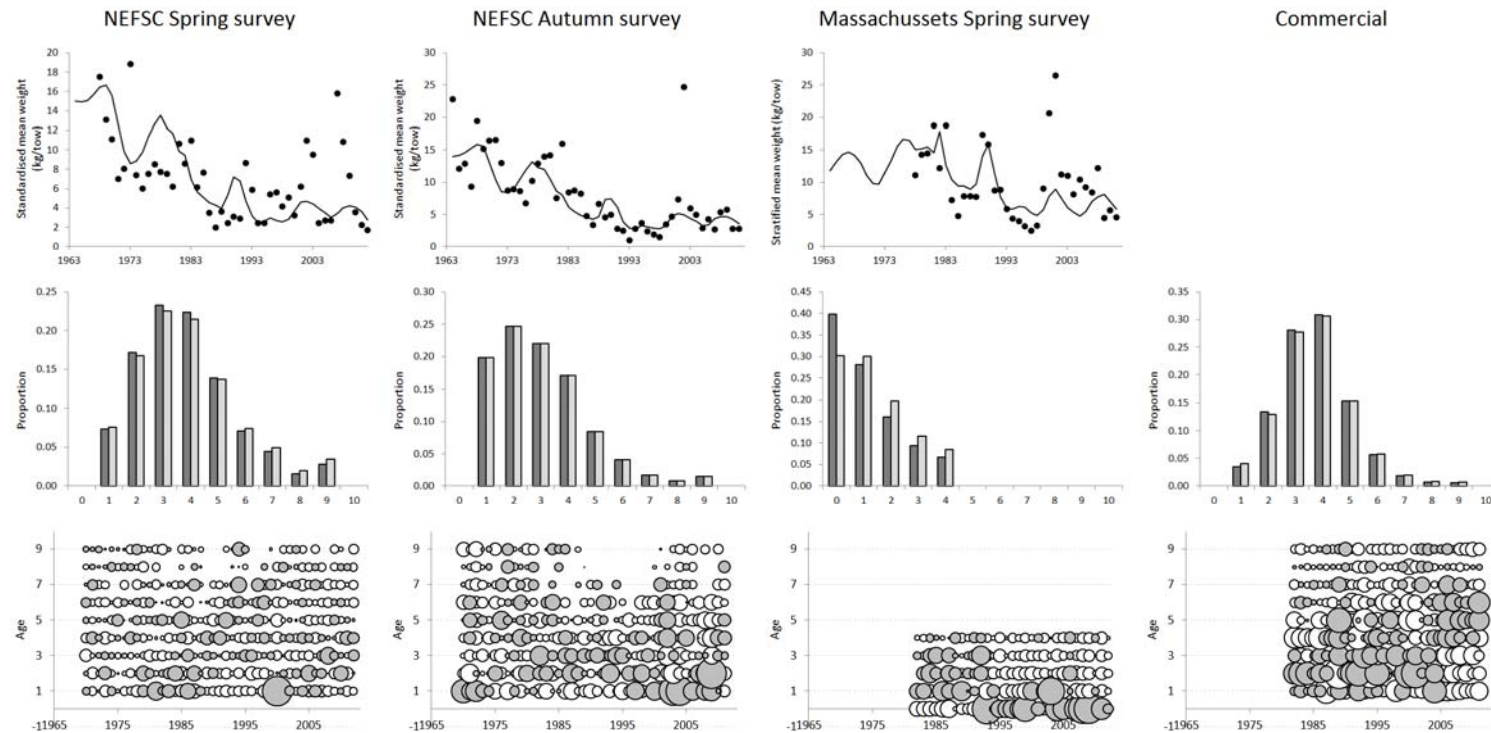

App. A4, Fig. 3: Fits to the abundance indices (top row) and to the survey and commercial catch-at-age data for the Base Case. The second row plots compare the observed and predicted CAA as averaged over all years for which data are available, while the third row plots show the standardised residuals, with the size (area) of the bubbles being proportional to the magnitude of the corresponding standardised residuals. For positive residuals, the bubbles are grey, whereas for negative residuals, the bubbles are white. The last row plots show the comparable standardised residuals for Case 8 (\sqrt{p}).

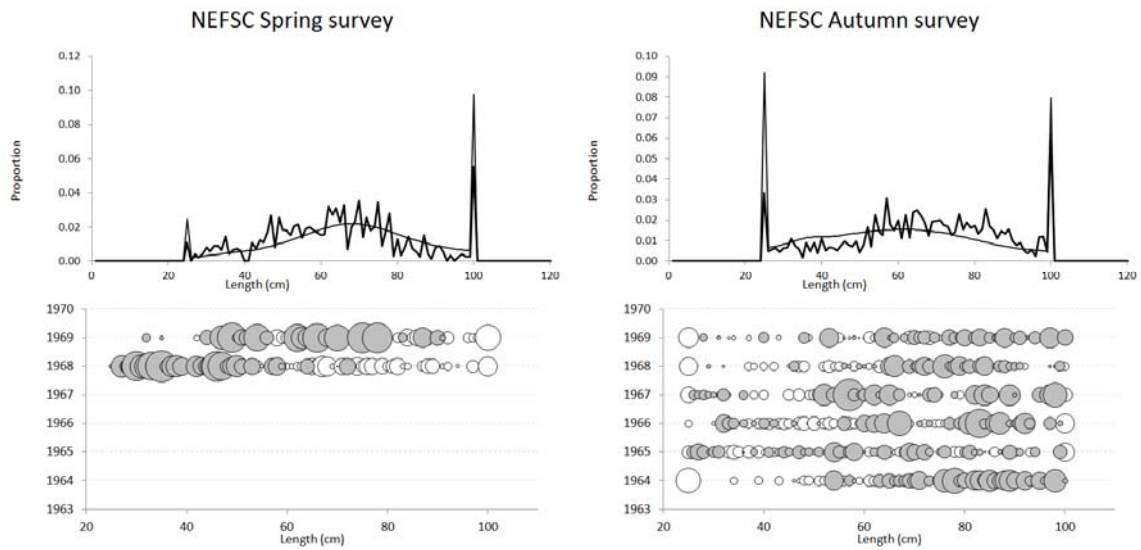

App. A4, Fig. 4: Fits to the survey catch-at-length data for the Base Case. The first row plots compare the observed and predicted CAL as averaged over all years for which data are available, while the third row plots show the standardised residuals, with the size (area) of the bubbles being proportional to the magnitude of the corresponding standardised residuals. For positive residuals, the bubbles are grey, whereas for negative residuals, the bubbles are white.

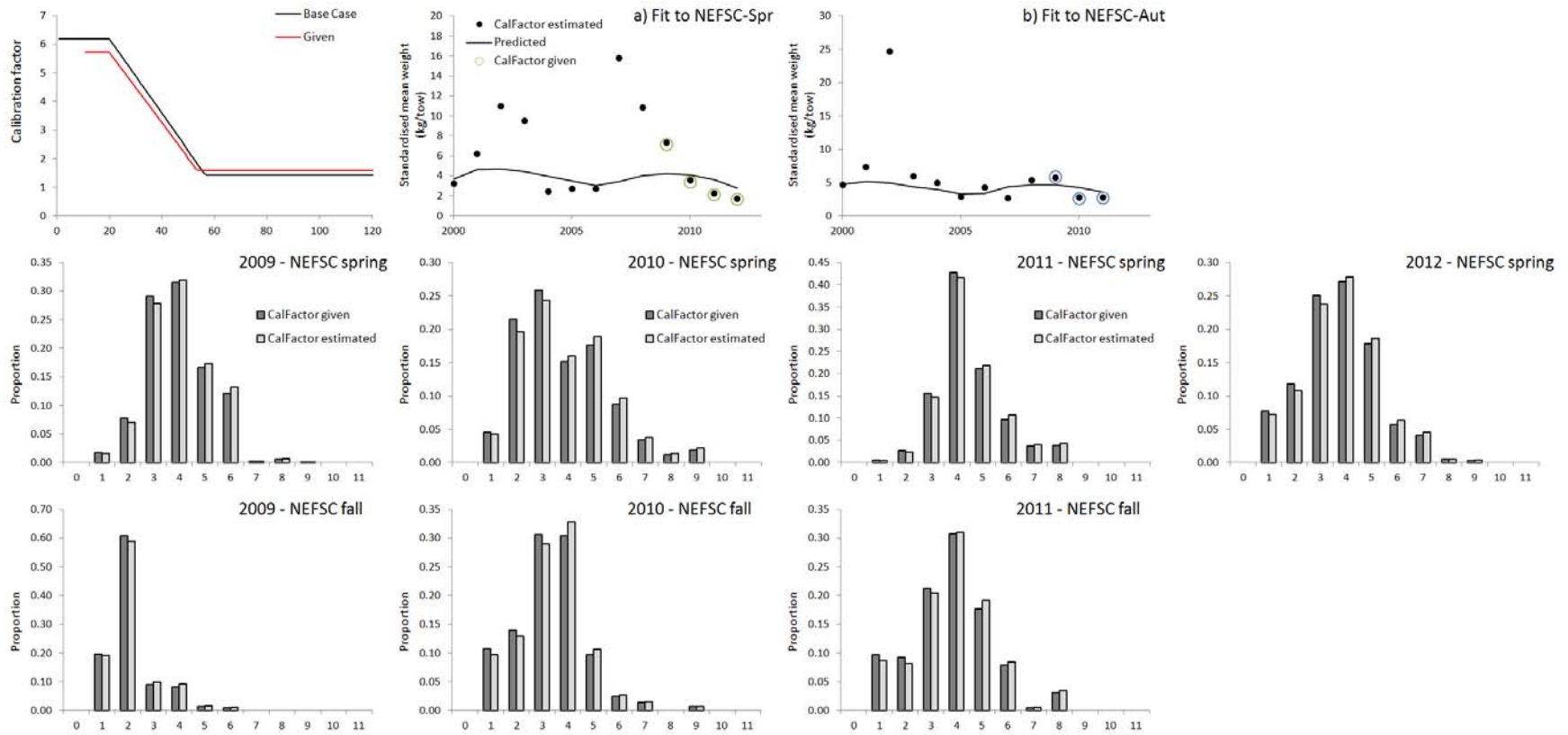

App. A4, Fig. 5: Comparison of calibration results for the calibration factor estimated within the assessment (Base Case) and calibration factor given.

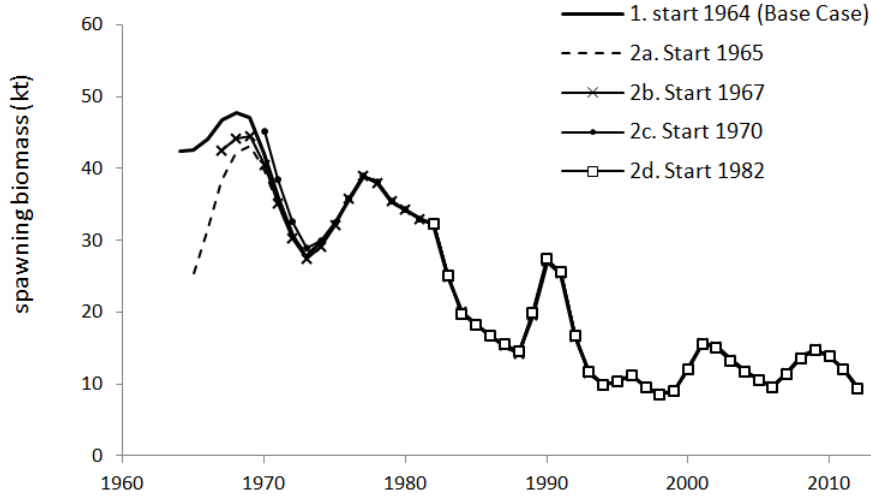

App. A4, Fig. 6: Spawning biomass trajectories for the Base Case and four sensitivities with different starting year.

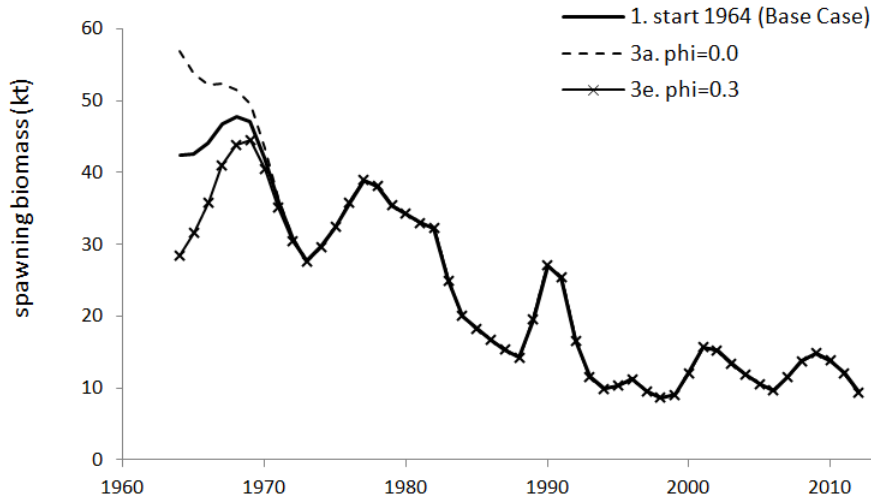

App. A4, Fig. 7: Spawning biomass trajectories for the Base Case and two sensitivities with different fixed ϕ values. For the Base Case, ϕ is estimated ($\phi=0.14$).

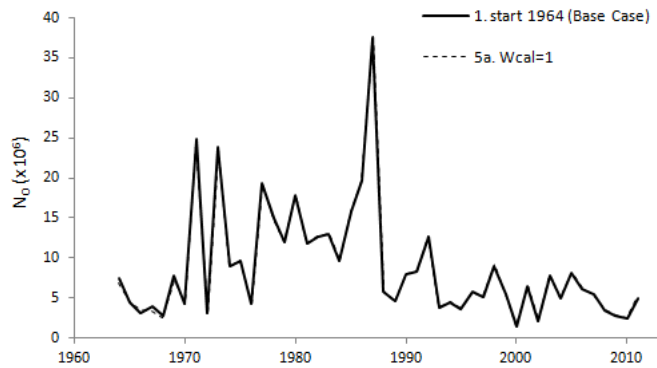

App. A4, Fig. 8: Recruitment trajectories for the Base Case and Case 5a for which more weight is given to the CAL data.

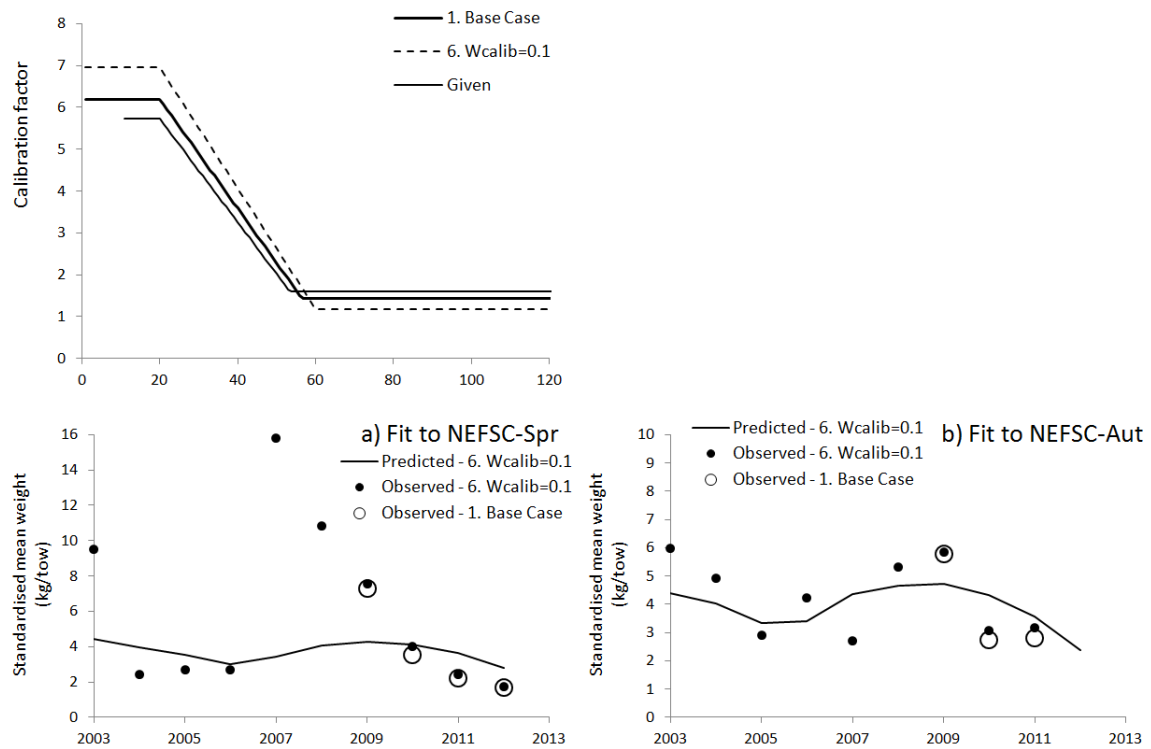

App. A4, Fig. 9: Calibration factor.

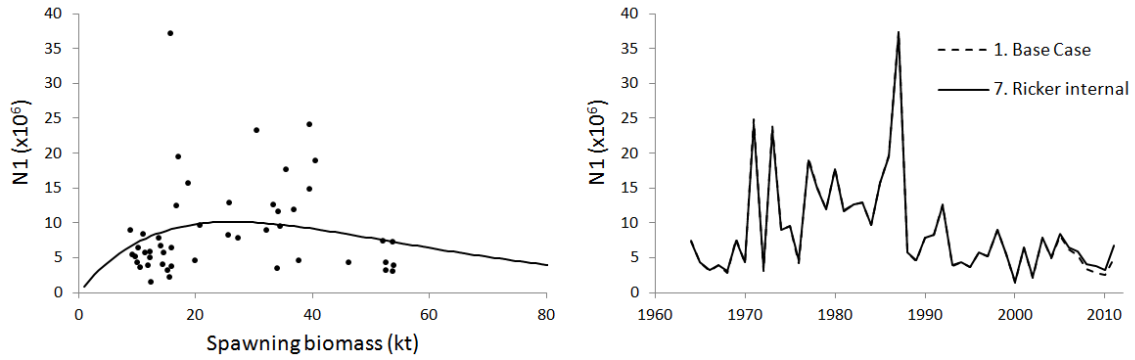

App. A4, Fig. 10: Fits to the stock-recruitment data for the case with an internal Ricker stock-recruitment curve estimated (Case 7) (left-hand plot) and trajectories of recruitment for the Base Case and Case 7.

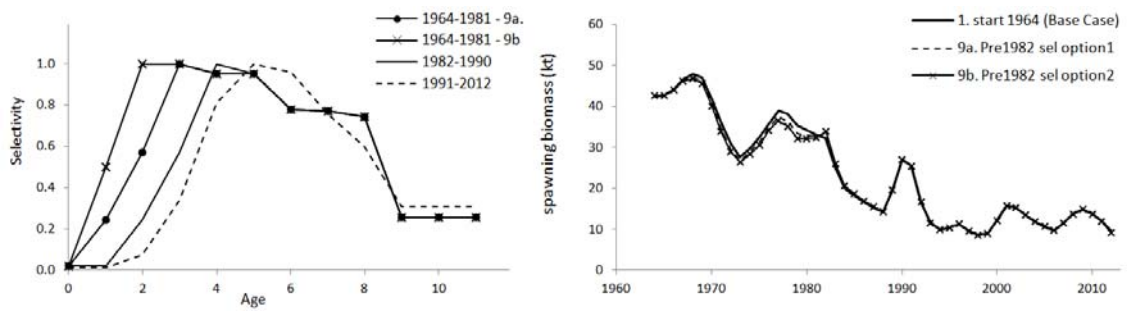

App. A4, Fig. 11: Commercial selectivities (left-hand plot) for cases 9a-b with alternative pre-1982 commercial selectivities and spawning biomass trajectories.

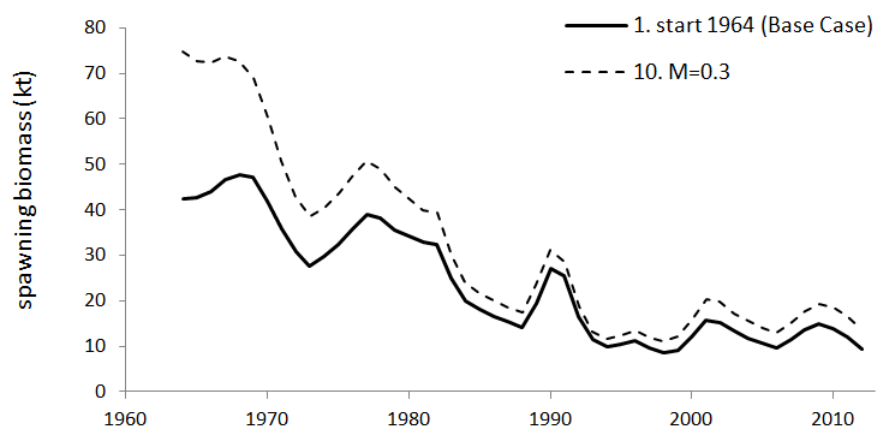

App. A4, Fig. 12: Spawning biomass trajectories for the Base Case and Case 10 with $M=0.3$.

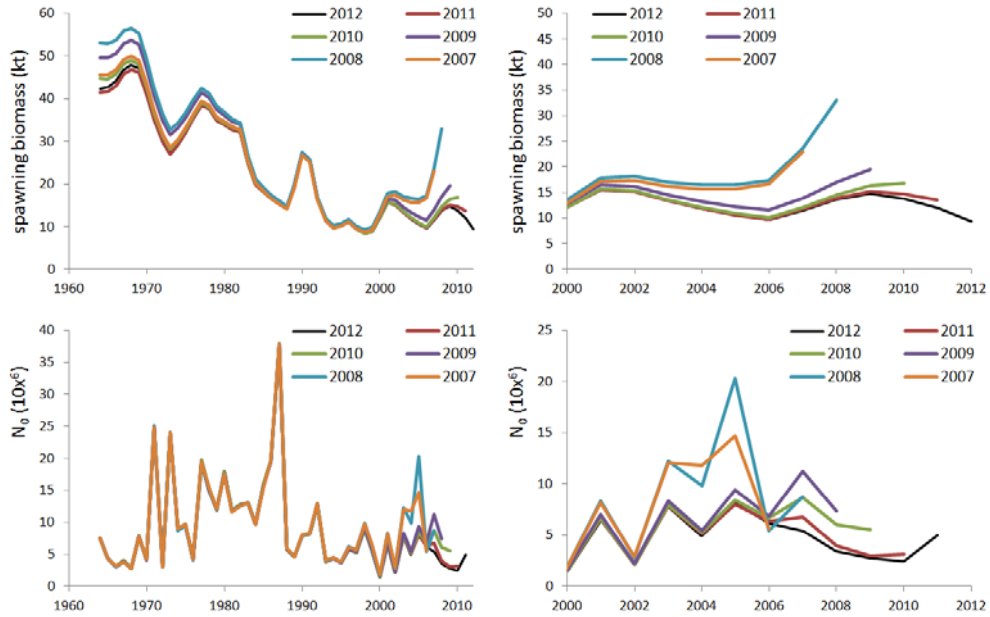

App. A4, Fig. 13 Retrospective analysis for the **Base Case A** for spawning biomass and recruitment.

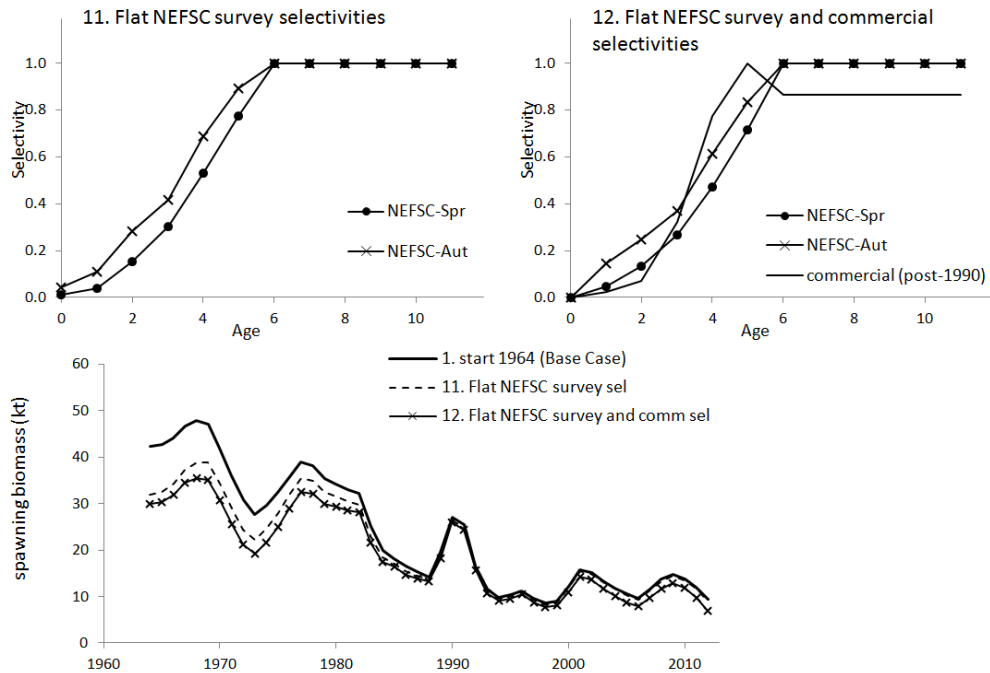

App. A4, Fig. 14: Selectivities and spawning biomass trajectories for the Base Case and Cases 11 and 12 for which the selectivity functions indicated are forced to be flat above age 6.

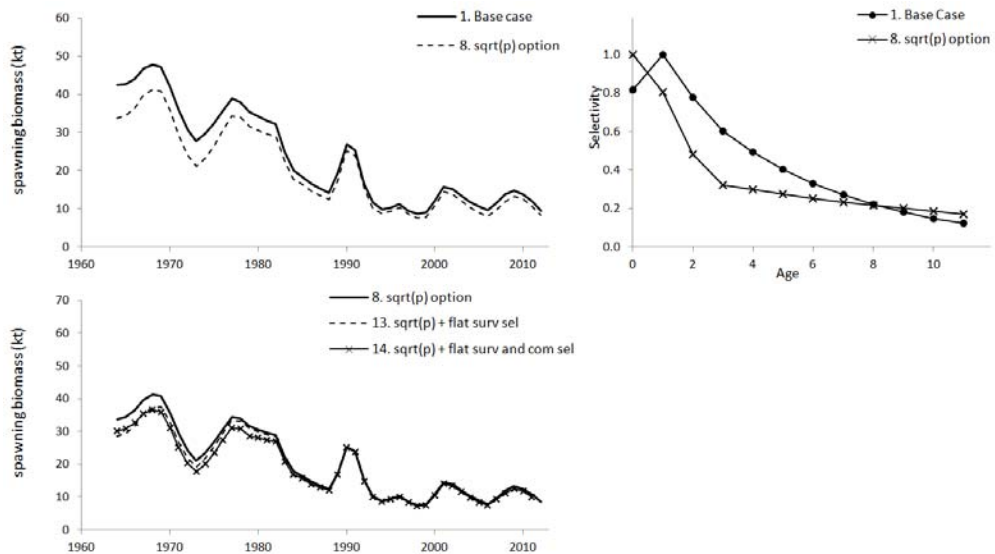

App. A4, Fig. 15: Selectivities and spawning biomass trajectories for the Base Case and the sqrt(p) cases (Cases 8, 13 and 14).

Appendix A4 (Appendices A and B within App. A4)

APPENDIX A – Data

App. A4 (Append. A), Table A1: Total catch (incl. USA, DWF and recreational landings, and discards) (thousand metric tons) of Atlantic cod from the Gulf of Maine (NAFO Division 5Y), 1964-2012 (Michael Palmer, pers. commn). The revised discard mortality assumptions have been applied. Note that pre-1982 catches have been increased by 25% in the Base Case to allow for levels of discards suggested by recent analyses by the NEFSC. The 2012 catch is assumed to be 6.830 thousand metric tons, as in 2011; some assumption is needed to be able to take account of the Spring 2012 NEFSC survey given that this occurs though equation B.9 which requires this input.

Year	Total catch	Year	Total catch	Year	Total catch
1964	3.242	1980	12.515	1996	7.757
1965	3.759	1981	16.512	1997	5.814
1966	4.225	1982	17.096	1998	4.578
1967	5.824	1983	16.487	1999	3.078
1968	6.137	1984	12.868	2000	5.823
1969	8.155	1985	14.391	2001	8.055
1970	7.961	1986	12.572	2002	6.509
1971	7.475	1987	12.005	2003	6.497
1972	6.927	1988	10.333	2004	5.766
1973	6.138	1989	13.371	2005	5.441
1974	7.550	1990	19.314	2006	4.268
1975	8.788	1991	20.978	2007	5.527
1976	9.894	1992	12.347	2008	7.375
1977	11.993	1993	9.960	2009	8.355
1978	11.890	1994	9.060	2010	7.670
1979	10.972	1995	7.566	2011	6.830

App. A4 (Append. A), Table A2: Mean weight-at-age (kg) at the beginning of the year for the Gulf of Maine cod stock. Values derived from aggregated commercial landings and discard mean weight-at-age data (mid-year) using procedures described by Rivard (1980) (Michael Palmer, pers. commn) and applying the revised mortality assumptions. Pre-1982, the 1982-1991 average mean weight-at-age is assumed; for 2012, the 2002-2011 average mean weight-at-age is used.

	0	1	2	3	4	5	6	7	8	9	10	11+
1982	0.0024	0.241	0.594	1.165	2.127	4.635	7.622	9.289	9.037	13.235	15.592	18.240
1983	0.0077	0.050	0.501	1.114	1.894	3.136	5.539	6.549	9.962	10.565	12.076	18.713
1984	0.0001	0.075	0.372	1.019	2.021	2.952	4.593	7.118	7.845	11.843	12.834	16.087
1985	0.0146	0.014	0.403	0.910	2.013	3.532	4.608	6.863	9.700	11.147	13.591	14.610
1986	0.0009	0.104	0.316	1.077	1.917	3.670	5.504	6.908	9.315	12.169	13.018	18.102
1987	0.0007	0.028	0.406	0.777	2.273	3.574	5.889	8.079	9.487	11.842	14.008	16.407
1988	0.0003	0.022	0.293	0.980	1.709	4.010	4.927	6.705	10.069	10.761	15.633	12.054
1989	0.0223	0.027	0.292	0.887	2.179	3.172	5.578	6.945	8.799	13.032	14.593	24.532
1990	0.0063	0.095	0.431	0.937	1.742	3.627	5.750	8.043	10.440	13.894	16.575	22.637
1991	0.0069	0.071	0.450	1.083	1.689	2.846	5.654	8.972	11.518	13.416	9.721	24.937
1992	0.0116	0.028	0.476	1.215	2.026	2.564	4.629	8.832	10.453	12.827	17.092	23.406
1993	0.0116	0.046	0.191	1.254	1.702	3.449	4.083	7.388	12.219	12.332	15.361	23.790
1994	0.0095	0.038	0.236	1.003	2.244	2.571	5.294	6.601	11.095	11.435	17.872	22.643
1995	0.0122	0.051	0.275	0.946	2.021	3.934	4.722	8.526	10.045	15.741	14.877	22.643
1996	0.0223	0.060	0.356	1.462	1.784	2.971	6.185	8.967	12.844	14.654	19.623	22.643
1997	0.0049	0.049	0.391	1.466	2.407	2.571	3.973	8.245	11.940	14.994	17.039	17.655
1998	0.0015	0.059	0.256	1.445	2.245	3.423	3.558	5.739	10.442	14.585	15.340	17.655
1999	0.0224	0.044	0.343	1.196	2.237	3.139	4.752	5.301	8.351	12.198	17.158	17.655
2000	0.0092	0.120	0.461	1.063	2.257	3.422	4.773	5.508	7.882	11.040	13.348	18.741
2001	0.0229	0.097	0.456	1.305	2.420	3.851	5.091	6.513	6.912	9.042	14.823	16.934
2002	0.0115	0.089	0.465	1.050	2.249	3.247	5.296	6.514	7.924	10.032	9.746	18.741
2003	0.0217	0.089	0.346	1.053	1.742	2.977	4.118	6.837	8.011	9.693	11.538	15.128
2004	0.0105	0.066	0.351	0.971	2.110	2.620	4.199	5.908	8.627	10.747	12.280	15.612
2005	0.0082	0.060	0.248	0.821	1.654	3.338	3.841	5.758	7.593	10.204	13.212	15.649
2006	0.0428	0.089	0.295	0.808	1.890	2.467	4.076	4.912	6.744	8.837	11.620	16.704
2007	0.0086	0.124	0.450	0.925	1.771	3.005	3.723	5.020	6.329	8.703	10.979	15.470
2008	0.0464	0.085	0.420	1.117	1.888	2.892	3.630	5.147	6.803	8.308	12.351	16.157
2009	0.0137	0.171	0.480	1.248	2.283	2.908	3.658	4.735	6.735	9.047	9.942	15.516
2010	0.0061	0.100	0.589	1.168	2.328	3.198	3.685	4.778	7.153	8.815	10.755	14.649
2011	0.0836	0.087	0.492	1.353	1.972	3.262	4.114	4.788	5.751	10.189	11.448	18.157
2012	0.0253	0.096	0.414	1.052	1.989	2.991	4.034	5.440	7.167	9.457	11.387	16.178

App. A4 (Append. A), Table A3: Mean weight-at-age (kg) of landings for the Gulf of Maine cod stock applying the revised mortality assumptions (Michael Palmer, pers. commn). Pre-1982, the 1982-1991 average mean weight-at-age is assumed.

	0	1	2	3	4	5	6	7	8	9	10	11+
1982	0.013	0.356	0.858	1.514	2.606	5.067	7.065	9.620	9.772	12.642	19.230	18.240
1983	0.024	0.224	0.768	1.542	2.418	3.808	6.055	6.071	10.317	11.424	11.535	18.713
1984	0.001	0.234	0.653	1.478	2.678	3.609	5.540	8.368	10.138	13.595	14.419	16.087
1985	0.039	0.206	0.733	1.404	2.819	4.658	5.884	8.502	11.244	12.256	13.587	14.610
1986	0.005	0.277	0.501	1.699	2.774	4.778	6.504	8.109	10.207	13.170	13.827	18.102
1987	0.004	0.154	0.642	1.323	3.090	4.668	7.259	10.036	11.099	13.739	14.899	16.407
1988	0.003	0.122	0.577	1.667	2.360	5.206	5.200	6.193	10.103	10.434	17.787	12.054
1989	0.046	0.237	0.752	1.518	2.959	4.282	5.980	9.276	12.519	16.810	20.410	24.532
1990	0.021	0.193	0.811	1.349	2.141	4.474	7.721	10.820	11.750	15.440	16.344	22.637
1991	0.014	0.236	1.113	1.601	2.281	3.894	7.144	10.429	12.261	15.276	6.122	24.937
1992	0.023	0.055	1.033	1.530	2.747	2.976	5.588	10.921	10.483	13.418	19.072	23.406
1993	0.021	0.081	0.690	1.748	2.150	4.420	5.670	9.817	13.673	12.332	17.586	23.790
1994	0.022	0.058	0.730	1.712	3.085	3.251	6.335	7.684	12.542	9.563	22.008	22.643
1995	0.027	0.103	1.288	1.591	2.649	5.090	6.865	11.466	13.128	19.756	23.143	22.643
1996	0.033	0.100	1.293	2.096	2.260	3.462	7.558	11.728	14.455	16.269	19.490	22.643
1997	0.017	0.064	1.351	2.128	3.022	3.074	4.699	9.000	12.156	15.625	17.749	17.655
1998	0.008	0.202	1.071	1.931	2.633	3.972	4.255	7.122	12.118	17.500	15.060	17.655
1999	0.052	0.222	0.635	1.723	2.777	3.892	5.670	6.704	9.811	12.279	16.823	17.655
2000	0.030	0.282	1.081	2.150	3.316	4.325	5.898	5.352	9.331	12.401	14.506	19.056
2001	0.045	0.316	0.890	2.176	3.144	4.666	6.140	7.273	9.072	8.788	17.660	15.417
2002	0.032	0.185	0.795	1.797	2.906	3.792	6.132	6.969	8.809	11.036	10.796	19.056
2003	0.038	0.202	0.809	1.843	2.378	3.654	5.112	7.649	9.191	10.871	11.890	15.176
2004	0.025	0.111	0.483	1.606	2.965	3.547	5.350	7.220	9.764	12.557	13.931	15.657
2005	0.027	0.126	0.558	1.625	2.401	4.233	4.502	6.350	8.002	10.698	13.899	15.627
2006	0.071	0.289	0.648	1.493	2.932	3.357	4.463	5.562	7.430	9.779	12.646	16.704
2007	0.025	0.220	0.744	1.731	2.922	3.735	4.771	6.167	7.302	10.554	12.338	15.470
2008	0.085	0.247	0.862	2.179	2.818	3.530	3.988	5.819	7.528	9.464	14.461	16.174
2009	0.032	0.337	0.911	2.153	3.126	3.575	4.368	5.959	8.000	10.894	10.454	15.523
2010	0.023	0.264	1.200	1.995	3.203	3.914	4.447	5.708	8.730	9.967	10.628	14.650
2011	0.0856	0.3289	0.9331	2.0561	2.874	3.8696	4.839	5.7166	5.9528	11.876	13.15	18.157

App. A4 (Append. A), Table A4: Mean weight-at-age (kg) in the NEFSC spring and fall surveys, used to compute Albatross converted survey biomass indices.

	0	1	2	3	4	5	6	7	8	9	10	11+
NEFSC spring survey												
2009	0.000	0.031	0.523	1.441	2.067	2.601	2.876	8.067	9.930	0.000	12.919	-
2010	0.000	0.076	0.356	1.203	2.805	3.849	4.602	7.314	10.712	10.247	22.407	17.019
2011	0.000	0.064	0.453	1.177	1.717	2.706	3.509	5.906	8.521	-	-	-
2012	0.000	0.082	0.517	1.299	2.060	2.462	3.235	5.047	11.576	6.323	-	-
NEFSC fall survey												
2009	0.035	0.555	1.174	3.366	4.503	10.575	6.618	-	-	-	-	-
2010	0.019	0.335	1.170	1.774	3.904	4.784	4.548	3.461	-	-	-	25.000
2011	0.022	0.286	0.942	1.775	2.323	4.581	4.931	10.775	7.135	-	-	-

App. A4 (Append. A), Table A5: Total (commercial and recreational landings and discards) catches-at-age for the Gulf of Maine cod stock, applying the revised mortality assumptions (Michael Palmer, pers. commn).

	0	1	2	3	4	5	6	7	8	9+
1982	1346	448849	2926542	2287192	1430682	748755	65880	94051	72553	90055
1983	13645	597496	2462037	2913215	1201593	704010	452680	50022	62542	56198
1984	18275	370324	2129556	1675931	1643588	437453	219625	105649	9495	53395
1985	67101	505660	1944327	2405137	1151815	738096	161362	107192	48359	33213
1986	17767	760701	1747046	2747811	991982	279282	202725	48016	38188	47527
1987	100702	281794	2018317	1568334	1574499	345353	89415	81032	14459	37549
1988	3446	415081	1542790	2086633	1156925	447729	67430	25560	26247	9267
1989	43	166436	1247203	2385088	1651856	521108	87147	70289	9369	19564
1990	0	65527	812544	5547767	2717623	541353	189069	29703	36417	43315
1991	3251	121627	499588	942731	5561272	1037852	150670	55540	25983	15805
1992	23803	370302	830147	867564	502084	2189957	226167	80181	6044	5530
1993	26570	105929	512307	2149041	944709	103328	497117	41561	11264	0
1994	11734	123996	201923	1525603	1294203	266291	66224	74158	28714	7870
1995	11572	78932	319462	1321833	1260435	221653	29931	6521	18184	2808
1996	22067	37536	111569	627693	2003886	405881	36651	4039	491	1623
1997	1472	69144	137484	519557	467768	869161	72472	5523	2272	1029
1998	917	5941	171062	492301	628941	152820	205873	28696	5168	2257
1999	63	73948	90853	347840	336596	172344	53699	59469	12388	1067
2000	0	24758	485043	556537	813684	176640	85157	12485	10521	0
2001	0	584	393951	1163770	684449	385530	106600	57232	8262	11577
2002	0	16831	41591	374949	912638	323797	163476	66392	28087	20263
2003	22873	44899	125587	167812	582079	706098	186022	75694	29224	26844
2004	187	149420	105917	609344	259720	407447	251632	68378	33017	27442
2005	1487	23545	180064	159581	945815	89223	246596	109148	28457	31674
2006	231	19249	59082	426566	290132	461742	30341	79655	39016	27343
2007	430	12171	108471	299416	976424	137404	230163	7947	19244	21999
2008	415	12156	130508	598424	707392	780450	86355	110576	4041	16558
2009	99	10651	101492	622453	1093273	477852	304754	20896	30506	9646
2010	213	8159	83580	394486	888549	668256	164291	71683	11213	7611
2011	653	8683	60526	322164	589583	573856	339910	34926	38408	9433

App. A4 (Append. A), Table A6: Standardized stratified mean numbers per tow at age and standardized mean weight (kg) per tow of Atlantic cod in NEFSC offshore spring research vessel bottom trawl surveys in the Gulf of Maine, 1968-2012 (Michael Palmer, pers. commn).

	0	1	2	3	4	5	6	7	8	9	10	11+	Stratified mean wt/tow	CV
1968													17.480	(0.153)
1969													13.100	(0.329)
1970	0.000	0.159	0.124	0.053	0.098	0.290	0.475	0.589	0.073	0.045	0.076	0.210	11.089	(0.237)
1971	0.000	0.069	0.109	0.099	0.280	0.086	0.096	0.280	0.207	0.142	0.050	0.013	7.004	(0.211)
1972	0.053	0.300	0.153	0.499	0.208	0.205	0.052	0.083	0.119	0.300	0.027	0.059	8.031	(0.233)
1973	0.000	0.053	4.273	0.917	0.614	0.384	0.144	0.106	0.186	0.276	0.186	0.386	18.807	(0.415)
1974	0.164	0.311	0.081	1.534	0.177	0.231	0.082	0.000	0.064	0.038	0.089	0.131	7.419	(0.199)
1975	0.012	0.094	0.707	0.095	1.139	0.246	0.073	0.000	0.006	0.025	0.028	0.088	6.039	(0.249)
1976	0.000	0.052	0.253	1.114	0.150	0.870	0.131	0.056	0.038	0.000	0.036	0.081	7.556	(0.166)
1977	0.000	0.068	0.264	0.460	2.015	0.139	0.775	0.000	0.114	0.000	0.000	0.038	8.541	(0.208)
1978	0.000	0.070	0.083	0.297	0.383	0.764	0.084	0.226	0.013	0.108	0.000	0.022	7.697	(0.207)
1979	0.044	0.426	1.407	0.186	0.470	0.301	0.549	0.094	0.104	0.013	0.031	0.020	7.555	(0.176)
1980	0.070	0.037	0.500	0.436	0.123	0.294	0.226	0.337	0.000	0.105	0.026	0.000	6.232	(0.182)
1981	0.000	1.091	0.619	0.850	1.335	0.318	0.304	0.080	0.144	0.091	0.000	0.000	10.650	(0.205)
1982	0.014	0.357	1.040	0.498	0.737	0.848	0.083	0.135	0.000	0.040	0.010	0.000	8.616	(0.223)
1983	0.013	0.610	0.968	1.042	0.453	0.336	0.250	0.060	0.000	0.071	0.033	0.077	10.962	(0.225)
1984	0.000	0.151	1.309	0.987	0.853	0.229	0.047	0.090	0.000	0.000	0.000	0.000	6.143	(0.324)
1985	0.000	0.029	0.238	0.676	0.612	0.707	0.094	0.109	0.026	0.026	0.000	0.000	7.645	(0.223)
1986	0.000	0.537	0.259	0.767	0.218	0.075	0.046	0.038	0.000	0.000	0.000	0.018	3.476	(0.197)
1987	0.000	0.030	0.471	0.191	0.222	0.075	0.000	0.068	0.011	0.000	0.000	0.015	1.976	(0.314)
1988	0.029	0.719	0.926	0.791	0.283	0.205	0.099	0.036	0.020	0.020	0.000	0.000	3.603	(0.281)
1989	0.000	0.025	0.609	0.712	0.630	0.069	0.068	0.000	0.000	0.000	0.000	0.000	2.424	(0.207)
1990	0.000	0.009	0.233	1.325	0.669	0.076	0.032	0.018	0.000	0.000	0.000	0.000	3.077	(0.280)
1991	0.000	0.028	0.077	0.233	1.750	0.247	0.041	0.018	0.000	0.000	0.000	0.000	2.891	(0.240)
1992	0.000	0.050	0.247	0.223	0.248	1.368	0.213	0.073	0.000	0.012	0.000	0.000	8.627	(0.374)
1993	0.000	0.201	0.507	0.804	0.364	0.084	0.446	0.055	0.023	0.000	0.023	0.000	5.875	(0.347)
1994	0.000	0.015	0.316	0.407	0.201	0.083	0.053	0.142	0.009	0.027	0.018	0.000	2.428	(0.216)
1995	0.000	0.037	0.187	1.165	0.321	0.147	0.034	0.000	0.011	0.000	0.028	0.000	2.432	(0.257)
1996	0.000	0.057	0.022	0.586	1.355	0.385	0.060	0.000	0.000	0.000	0.000	0.000	5.427	(0.275)
1997	0.000	0.159	0.139	0.390	0.271	0.874	0.244	0.115	0.000	0.000	0.000	0.000	5.616	(0.192)
1998	0.000	0.018	0.228	0.359	0.513	0.143	0.408	0.021	0.020	0.000	0.000	0.000	4.180	(0.324)
1999	0.000	0.166	0.342	0.726	0.351	0.305	0.134	0.266	0.000	0.000	0.000	0.011	5.090	(0.320)
2000	0.026	1.173	0.737	0.438	0.485	0.099	0.092	0.011	0.022	0.000	0.000	0.000	3.211	(0.155)
2001	0.000	0.029	0.355	0.683	0.510	0.342	0.065	0.097	0.055	0.000	0.011	0.000	6.215	(0.327)
2002	0.000	0.340	0.045	0.548	1.584	0.606	0.342	0.185	0.057	0.017	0.000	0.000	10.934	(0.215)
2003	0.000	0.075	0.825	0.059	0.718	1.072	0.387	0.340	0.081	0.082	0.030	0.011	9.495	(0.368)
2004	0.000	0.136	0.045	0.230	0.116	0.208	0.213	0.011	0.011	0.010	0.000	0.000	2.412	(0.293)
2005	0.000	0.029	0.739	0.081	0.623	0.011	0.138	0.128	0.015	0.000	0.000	0.000	2.701	(0.248)
2006	0.028	0.184	0.237	0.434	0.049	0.197	0.023	0.126	0.069	0.000	0.015	0.000	2.702	(0.249)
2007	0.000	0.100	3.422	3.077	4.446	0.437	0.796	0.075	0.041	0.000	0.000	0.000	15.811	(0.540)
2008	0.000	0.079	1.165	3.930	1.582	1.099	0.053	0.082	0.000	0.000	0.000	0.000	10.823	(0.609)
2009	0.000	0.063	0.279	1.050	1.135	0.600	0.438	0.008	0.022	0.000	0.004	0.000	7.161	(0.491)
2010	0.000	0.059	0.279	0.335	0.197	0.229	0.113	0.043	0.016	0.010	0.005	0.010	3.336	(0.264)
2011	0.000	0.005	0.024	0.140	0.383	0.189	0.086	0.033	0.035	0.000	0.000	0.000	2.133	(0.201)
2012	0.000	0.069	0.105	0.224	0.243	0.159	0.051	0.036	0.004	0.003	0.000	0.000	1.645	(0.209)

App. A4 (Append. A), Table A7: Standardized stratified mean numbers per tow at age and standardized mean weight (kg) per tow of Atlantic cod in NEFSC offshore autumn research vessel bottom trawl surveys in the Gulf of Maine, 1964-2011 (Michael Palmer, pers. commn).

	0	1	2	3	4	5	6	7	8	9	10	11+	Stratified mean wt/tow	CV
1964	-	-	-	-	-	-	-	-	-	-	-	-	22.799	(0.496)
1965	-	-	-	-	-	-	-	-	-	-	-	-	12.089	(0.273)
1966	-	-	-	-	-	-	-	-	-	-	-	-	12.838	(0.227)
1967	-	-	-	-	-	-	-	-	-	-	-	-	9.313	(0.219)
1968	-	-	-	-	-	-	-	-	-	-	-	-	19.437	(0.198)
1969	-	-	-	-	-	-	-	-	-	-	-	-	15.154	(0.217)
1970	0.743	0.938	0.254	0.520	0.336	0.487	0.424	0.836	0.130	0.090	0.037	0.110	16.442	(0.248)
1971	1.334	0.207	0.224	0.190	0.607	0.444	0.509	0.222	0.280	0.193	0.031	0.121	16.529	(0.307)
1972	0.031	5.663	1.118	1.595	0.181	0.072	0.122	0.031	0.121	0.351	0.000	0.016	12.988	(0.199)
1973	0.638	0.327	2.146	0.179	0.540	0.191	0.055	0.018	0.039	0.182	0.122	0.016	8.764	(0.267)
1974	0.265	1.131	0.267	1.922	0.125	0.276	0.000	0.052	0.036	0.066	0.000	0.189	8.959	(0.201)
1975	0.006	0.223	3.028	0.139	2.354	0.250	0.105	0.020	0.000	0.000	0.000	0.018	8.619	(0.153)
1976	0.000	0.209	0.216	0.578	0.104	0.835	0.044	0.099	0.000	0.000	0.063	0.000	6.740	(0.214)
1977	0.000	0.046	0.446	0.456	1.151	0.133	0.604	0.024	0.083	0.021	0.061	0.048	10.199	(0.126)
1978	0.241	1.411	0.359	1.141	0.661	1.450	0.101	0.269	0.012	0.082	0.000	0.047	12.899	(0.151)
1979	0.000	0.364	0.617	0.131	0.696	0.319	0.754	0.056	0.135	0.000	0.053	0.018	13.927	(0.128)
1980	0.027	1.319	2.558	1.664	0.518	0.236	0.402	0.192	0.022	0.012	0.000	0.085	14.202	(0.153)
1981	0.010	0.581	0.399	0.469	0.509	0.092	0.081	0.081	0.099	0.000	0.028	0.000	7.533	(0.233)
1982	0.000	0.835	3.264	2.476	0.971	0.222	0.000	0.000	0.000	0.000	0.000	0.000	15.919	(0.670)
1983	0.000	0.305	0.905	0.757	0.267	0.250	0.219	0.000	0.000	0.000	0.018	0.065	8.416	(0.188)
1984	0.000	0.513	0.418	0.586	0.384	0.196	0.194	0.062	0.000	0.016	0.000	0.080	8.735	(0.334)
1985	0.218	0.445	0.917	0.627	0.201	0.246	0.064	0.000	0.034	0.070	0.000	0.000	8.264	(0.354)
1986	0.000	0.394	0.404	0.626	0.368	0.073	0.041	0.000	0.000	0.045	0.000	0.000	4.715	(0.228)
1987	0.128	0.570	1.388	0.586	0.198	0.125	0.000	0.000	0.000	0.000	0.000	0.000	3.394	(0.234)
1988	0.000	1.889	2.366	1.069	0.367	0.146	0.000	0.044	0.000	0.011	0.011	0.000	6.616	(0.232)
1989	0.000	0.145	2.468	1.458	0.283	0.138	0.053	0.000	0.009	0.000	0.000	0.000	4.535	(0.181)
1990	0.000	0.057	0.218	1.788	0.611	0.255	0.048	0.010	0.000	0.000	0.000	0.000	4.912	(0.204)
1991	0.009	0.144	0.151	0.230	0.621	0.075	0.000	0.023	0.000	0.000	0.000	0.000	2.782	(0.246)
1992	0.059	0.289	0.448	0.144	0.041	0.327	0.126	0.000	0.000	0.000	0.000	0.000	2.448	(0.243)
1993	0.031	0.210	0.575	0.361	0.017	0.000	0.038	0.000	0.000	0.000	0.000	0.000	1.003	(0.263)
1994	0.032	0.184	0.909	0.816	0.093	0.051	0.000	0.045	0.000	0.000	0.000	0.000	2.737	(0.292)
1995	0.008	0.068	0.308	1.226	0.304	0.082	0.011	0.000	0.000	0.000	0.000	0.000	3.665	(0.325)
1996	0.029	0.122	0.379	0.231	0.516	0.050	0.000	0.000	0.000	0.000	0.000	0.000	2.352	(0.249)
1997	0.000	0.297	0.091	0.165	0.168	0.151	0.000	0.000	0.000	0.000	0.000	0.000	1.872	(0.307)
1998	0.050	0.085	0.342	0.110	0.185	0.041	0.031	0.000	0.000	0.000	0.000	0.000	1.501	(0.287)
1999	0.025	0.432	0.375	0.590	0.244	0.122	0.019	0.000	0.000	0.000	0.000	0.000	3.505	(0.193)
2000	0.008	0.540	0.981	0.399	0.492	0.140	0.010	0.000	0.034	0.000	0.000	0.000	4.652	(0.332)
2001	0.018	0.000	0.171	0.720	0.478	0.356	0.124	0.092	0.000	0.023	0.000	0.000	7.324	(0.279)
2002	0.000	0.269	0.104	0.333	2.683	1.070	0.750	0.077	0.043	0.000	0.000	0.000	24.659	(0.686)
2003	0.542	0.461	0.186	0.216	0.518	0.451	0.071	0.062	0.000	0.011	0.000	0.011	5.988	(0.251)
2004	1.369	0.661	0.172	0.577	0.254	0.250	0.149	0.057	0.023	0.010	0.011	0.000	4.906	(0.214)
2005	0.034	0.153	0.378	0.078	0.456	0.023	0.090	0.082	0.023	0.021	0.000	0.000	2.897	(0.228)
2006	0.064	1.241	0.599	1.007	0.252	0.293	0.037	0.053	0.036	0.000	0.000	0.014	4.229	(0.188)
2007	0.011	0.136	0.863	0.395	0.496	0.023	0.067	0.000	0.000	0.000	0.000	0.000	2.714	(0.277)
2008	0.165	0.650	1.227	1.060	0.189	0.139	0.000	0.000	0.000	0.010	0.021	0.000	5.307	(0.285)
2009	0.020	0.660	2.096	0.314	0.277	0.045	0.035	0.000	0.000	0.000	0.000	0.000	5.845	(0.429)
2010	0.008	0.094	0.132	0.290	0.288	0.092	0.023	0.013	0.000	0.000	0.000	0.006	2.572	(0.304)
2011	0.036	0.060	0.091	0.210	0.304	0.175	0.078	0.005	0.031	0.000	0.000	0.000	2.647	(0.336)

App. A4 (Append. A), Table A8: Stratified mean catch per tow in numbers and weight (kg) of Atlantic cod in State of Massachusetts inshore spring bottom trawl surveys in territorial waters adjacent to the Gulf of Maine (Mass. Regions 4-5), 1978-2012 (Michael Palmer, pers. commn).

	0	1	2	3	4	5	6	7	8	9	10	11+	Stratified mean wt/tow	CV
1978													11.058	(0.138)
1979													14.276	(0.219)
1980													14.509	(0.128)
1981													18.689	(0.265)
1982	1.668	13.218	6.649	2.921	1.024	0.216	0.049	0.046	0.050	0.000	0.000	0.000	12.161	(0.175)
1983	0.718	30.253	17.570	4.710	0.347	1.121	0.075	0.023	0.033	0.000	0.000	0.000	18.746	(0.153)
1984	0.257	1.898	5.090	2.101	0.751	0.147	0.086	0.000	0.000	0.000	0.000	0.000	7.240	(0.259)
1985	1.569	1.670	2.695	2.024	0.498	0.000	0.000	0.000	0.000	0.000	0.000	0.000	4.765	(0.194)
1986	1.075	18.031	3.376	0.903	0.582	0.100	0.023	0.000	0.000	0.000	0.000	0.000	7.841	(0.354)
1987	0.725	8.622	5.376	2.045	0.168	0.147	0.053	0.000	0.000	0.070	0.000	0.000	7.865	(0.271)
1988	1.895	10.409	6.750	1.927	1.211	0.016	0.033	0.000	0.000	0.000	0.000	0.000	7.703	(0.237)
1989	0.298	21.463	22.947	6.868	0.513	0.108	0.048	0.000	0.000	0.000	0.000	0.000	17.346	(0.342)
1990	4.930	4.972	5.938	14.182	2.149	0.155	0.083	0.000	0.000	0.000	0.000	0.000	15.879	(0.341)
1991	0.355	5.331	2.295	1.801	3.669	0.249	0.000	0.000	0.000	0.000	0.000	0.000	8.730	(0.122)
1992	1.506	4.379	5.699	3.444	0.484	1.301	0.066	0.044	0.000	0.000	0.000	0.000	8.766	(0.321)
1993	80.090	2.842	6.100	2.509	0.879	0.166	0.074	0.000	0.000	0.000	0.000	0.000	5.861	(0.270)
1994	4.627	5.406	3.883	1.703	0.608	0.131	0.000	0.000	0.000	0.000	0.000	0.000	4.334	(0.241)
1995	11.998	5.985	2.420	2.408	0.525	0.028	0.000	0.000	0.000	0.000	0.000	0.000	3.993	(0.225)
1996	8.843	0.777	0.497	0.955	1.590	0.299	0.000	0.000	0.000	0.000	0.000	0.000	3.152	(0.305)
1997	12.431	2.910	1.035	0.920	0.190	0.383	0.018	0.000	0.000	0.000	0.000	0.000	2.500	(0.250)
1998	23.481	1.487	0.924	0.779	0.637	0.034	0.211	0.017	0.000	0.000	0.000	0.000	3.250	(0.468)
1999	143.000	11.832	2.407	2.275	0.735	0.630	0.036	0.127	0.017	0.000	0.000	0.000	8.997	(0.261)
2000	2.151	35.360	6.995	2.371	2.316	0.784	0.663	0.059	0.073	0.000	0.000	0.000	20.604	(0.459)
2001	25.987	0.084	4.998	4.710	3.448	1.961	0.323	0.227	0.106	0.000	0.000	0.000	26.445	(0.536)
2002	0.924	19.340	0.220	1.379	1.145	0.561	0.318	0.111	0.253	0.025	0.049	0.012	11.158	(0.390)
2003	0.000	17.109	5.496	0.439	1.938	0.937	0.221	0.074	0.014	0.025	0.000	0.014	10.984	(0.219)
2004	116.135	8.927	1.882	2.627	0.361	1.083	0.455	0.076	0.029	0.000	0.014	0.000	8.147	(0.278)
2005	179.479	5.524	4.141	0.795	1.955	0.263	0.663	0.243	0.094	0.105	0.000	0.000	10.402	(0.197)
2006	0.000	9.992	7.139	3.930	0.525	1.532	0.109	0.057	0.000	0.017	0.028	0.000	9.177	(0.181)
2007	49.323	3.776	3.078	2.303	2.163	0.343	0.519	0.025	0.046	0.000	0.000	0.000	8.430	(0.251)
2008	456.954	7.275	10.336	3.242	2.287	1.695	0.155	0.155	0.000	0.000	0.000	0.000	12.229	(0.215)
2009	466.098	8.907	2.350	1.654	1.045	0.348	0.112	0.000	0.000	0.000	0.000	0.000	4.489	(0.187)
2010	1.165	2.415	1.393	1.423	0.819	0.678	0.129	0.000	0.000	0.000	0.052	0.000	5.645	(0.456)
2011	55.378	0.326	1.001	0.621	0.933	0.558	0.139	0.086	0.021	0.000	0.000	0.000	4.519	(0.424)
2012	6.239	3.368	0.671	0.446	0.304	0.415	0.021	0.000	0.000	0.000	0.000	0.000	2.276	(0.401)

App. A4 (Append. A), Table A9: Percentage of mature females for each age for the Gulf of Maine cod stock (Michael Palmer, pers. commn).

0	1	2	3	4	5	6	7	8	9	10	11+
0.025	0.092	0.287	0.613	0.862	0.961	0.990	0.997	0.999	1.000	1.000	1.000

App. A4 (Append. A), Table A10: Length frequency distributions for NEFSC offshore spring and autumn research vessel bottom trawl surveys in the Gulf of Maine conducted by the *Bigelow* (Michael Palmer, pers. commn).

Year	NEFSC spring survey				NEFSC fall survey		
	2009	2010	2011	2012	2009	2010	2011
-25cm	0.5634	0.4138	0.0286	0.4159	0.3967	0.0605	0.2489
26cm	0.0496	0.0189	0.0000	0.0113	0.1330	0.0283	0.0850
27cm	0.0425	0.0756	0.0000	0.0057	0.1731	0.0142	0.0283
28cm	0.0638	0.1501	0.0000	0.0170	0.1251	0.0000	0.0142
29cm	0.0553	0.0945	0.0000	0.0057	0.1330	0.0283	0.0000
30cm	0.0283	0.1134	0.0000	0.0113	0.2330	0.0567	0.0142
31cm	0.0544	0.1397	0.0486	0.0057	0.2834	0.0283	0.0136
32cm	0.0142	0.0945	0.0113	0.0337	0.4412	0.1134	0.0377
33cm	0.0213	0.0935	0.0113	0.0113	0.5951	0.0425	0.0142
34cm	0.0958	0.1572	0.0000	0.0404	0.9068	0.0567	0.0506
35cm	0.0743	0.1407	0.0227	0.0170	0.7147	0.0142	0.0283
36cm	0.0887	0.1029	0.0000	0.0582	0.6659	0.0394	0.0142
37cm	0.0695	0.0853	0.0340	0.0283	0.5014	0.0278	0.0000
38cm	0.1204	0.0945	0.0113	0.0207	0.6155	0.0425	0.0000
39cm	0.1748	0.0567	0.0000	0.0659	0.3400	0.0142	0.0543
40cm	0.1559	0.0283	0.0431	0.0548	0.2516	0.0242	0.0283
41cm	0.1629	0.0283	0.0227	0.0453	0.2888	0.0425	0.0364
42cm	0.1771	0.0276	0.0599	0.0639	0.3103	0.0850	0.0380
43cm	0.1565	0.0378	0.0793	0.0564	0.2834	0.0425	0.0401
44cm	0.2125	0.0378	0.0907	0.0860	0.3400	0.0283	0.0222
45cm	0.2287	0.0378	0.0340	0.0746	0.3280	0.0384	0.0640
46cm	0.2196	0.0283	0.0214	0.0380	0.2776	0.0283	0.0567
47cm	0.1913	0.0189	0.0340	0.0434	0.1901	0.0242	0.0000
48cm	0.2371	0.0095	0.0340	0.0283	0.2692	0.0425	0.0364
49cm	0.2017	0.0283	0.0214	0.0394	0.2125	0.0343	0.0623
50cm	0.2240	0.0647	0.0793	0.0510	0.1700	0.0283	0.0647
51cm	0.1845	0.0095	0.0441	0.0264	0.0951	0.0394	0.0364
52cm	0.3077	0.0953	0.0768	0.0944	0.1199	0.0778	0.0383
53cm	0.2122	0.0000	0.0680	0.0394	0.0992	0.0142	0.0425
54cm	0.2517	0.1236	0.0826	0.0567	0.0809	0.0425	0.0506
55cm	0.3245	0.0322	0.0340	0.0453	0.0708	0.0384	0.0330
56cm	0.1946	0.0646	0.0700	0.0491	0.0000	0.0425	0.0599
57cm	0.2046	0.0276	0.0441	0.0377	0.0492	0.0567	0.0000
58cm	0.2358	0.0370	0.0582	0.0644	0.0384	0.0242	0.0000
59cm	0.2347	0.0455	0.0000	0.0519	0.0686	0.0257	0.0161
60cm	0.2537	0.0444	0.0227	0.0349	0.0425	0.0142	0.0383
61cm	0.2547	0.0000	0.0803	0.0511	0.0447	0.0242	0.0588
62cm	0.1164	0.0081	0.0214	0.0227	0.0307	0.0401	0.0383
63cm	0.2003	0.0180	0.0113	0.0154	0.0142	0.0236	0.0222
64cm	0.1725	0.0227	0.0214	0.0406	0.0874	0.0142	0.1130
65cm	0.0341	0.0000	0.0302	0.0227	0.0142	0.0336	0.0222
66cm	0.0611	0.0189	0.0467	0.0170	0.0667	0.0401	0.0303
67cm	0.0850	0.0544	0.0101	0.0321	0.0201	0.0242	0.0303
68cm	0.0414	0.0276	0.0227	0.0154	0.0196	0.0848	0.0401
69cm	0.0370	0.0000	0.0372	0.0154	0.0142	0.0000	0.0481
70cm	0.0923	0.0632	0.0259	0.0170	0.0283	0.0201	0.0581
71cm	0.0387	0.0161	0.0101	0.0097	0.0142	0.0353	0.0283
72cm	0.0287	0.0719	0.0322	0.0057	0.0696	0.0236	0.0259
73cm	0.0259	0.0322	0.0349	0.0000	0.0350	0.0310	0.0420
74cm	0.0128	0.0423	0.0113	0.0097	0.0108	0.0142	0.0081
75cm	0.0199	0.0000	0.0101	0.0000	0.0101	0.0360	0.0081
76cm	0.0704	0.0081	0.0000	0.0000	0.0283	0.0840	0.0222
77cm	0.0058	0.0161	0.0000	0.0196	0.0142	0.0000	0.0222
78cm	0.0115	0.0181	0.0101	0.0057	0.0000	0.0201	0.0000
79cm	0.0058	0.0563	0.0227	0.0057	0.0283	0.0283	0.0108
80cm	0.0270	0.0181	0.0101	0.0040	0.0000	0.0101	0.0000
81cm	0.0270	0.0343	0.0000	0.0054	0.0000	0.0000	0.0540
82cm	0.0000	0.0000	0.0101	0.0000	0.0101	0.0000	0.0222
83cm	0.0283	0.0000	0.0000	0.0000	0.0000	0.0000	0.0161
84cm	0.0115	0.0489	0.0000	0.0000	0.0000	0.0454	0.0000
85cm	0.0115	0.0081	0.0259	0.0000	0.0000	0.0236	0.0081
86cm	0.0071	0.0262	0.0101	0.0000	0.0000	0.0101	0.0000
87cm	0.0186	0.0081	0.0000	0.0000	0.0000	0.0000	0.0000
88cm	0.0058	0.0000	0.0000	0.0057	0.0142	0.0101	0.0142
89cm	0.0058	0.0161	0.0000	0.0000	0.0000	0.0000	0.0000
90cm	0.0071	0.0081	0.0113	0.0000	0.0101	0.0000	0.0000
91cm	0.0000	0.0000	0.0000	0.0000	0.0000	0.0000	0.0000
92cm	0.0058	0.0000	0.0000	0.0057	0.0000	0.0000	0.0142
93cm	0.0000	0.0000	0.0000	0.0000	0.0101	0.0000	0.0081
94cm	0.0058	0.0081	0.0340	0.0000	0.0000	0.0000	0.0000
95cm	0.0058	0.0000	0.0000	0.0000	0.0000	0.0000	0.0081
96cm	0.0128	0.0000	0.0000	0.0000	0.0000	0.0000	0.0000
97cm	0.0000	0.0000	0.0000	0.0000	0.0142	0.0000	0.0000
98cm	0.0000	0.0081	0.0000	0.0057	0.0000	0.0000	0.0081
99cm	0.0000	0.0175	0.0000	0.0000	0.0000	0.0000	0.0000
100cm+	0.0115	0.0403	0.0214	0.0000	0.0000	0.0101	0.0081

App. A4 (Append. A), Table A11a: Age-length keys for NEFSC offshore spring research vessel bottom trawl surveys in the Gulf of Maine conducted by the *Bigelow* (Michael Palmer, pers. commn).

Length	NEFSC Spring, 2009										NEFSC Spring, 2010													
	0	1	2	3	4	5	6	7	8	9	10	11+	0	1	2	3	4	5	6	7	8	9	10	11+
≤25	0	39	24	0	0	0	0	0	0	0	0	0	0	28	11	0	0	0	0	0	0	0	0	0
26	0	0	5	0	0	0	0	0	0	0	0	0	0	0	1	0	0	0	0	0	0	0	0	0
27	0	0	4	1	0	0	0	0	0	0	0	0	0	0	4	0	0	0	0	0	0	0	0	0
28	0	0	3	0	0	0	0	0	0	0	0	0	0	0	4	0	0	0	0	0	0	0	0	0
29	0	0	7	0	0	0	0	0	0	0	0	0	0	0	2	0	0	0	0	0	0	0	0	0
30	0	0	2	0	0	0	0	0	0	0	0	0	0	0	4	0	0	0	0	0	0	0	0	0
31	0	0	6	0	0	0	0	0	0	0	0	0	0	0	6	1	0	0	0	0	0	0	0	0
32	0	0	0	1	0	0	0	0	0	0	0	0	0	0	5	0	0	0	0	0	0	0	0	0
33	0	0	3	0	0	0	0	0	0	0	0	0	0	0	3	1	0	0	0	0	0	0	0	0
34	0	0	1	5	0	0	0	0	0	0	0	0	0	0	2	4	0	0	0	0	0	0	0	0
35	0	0	4	3	0	0	0	0	0	0	0	0	0	0	2	4	0	0	0	0	0	0	0	0
36	0	0	4	1	0	0	0	0	0	0	0	0	0	0	3	1	0	0	0	0	0	0	0	0
37	0	0	2	4	0	0	0	0	0	0	0	0	0	0	1	4	0	0	0	0	0	0	0	0
38	0	0	2	4	0	0	0	0	0	0	0	0	0	0	2	2	0	0	0	0	0	0	0	0
39	0	0	1	2	1	0	0	0	0	0	0	0	0	0	3	4	0	0	0	0	0	0	0	0
40	0	0	2	6	0	0	0	0	0	0	0	0	0	0	2	1	0	1	0	0	0	0	0	0
41	0	0	2	2	1	1	0	0	0	0	0	0	0	0	1	3	0	0	0	0	0	0	0	0
42	0	0	1	1	0	0	0	0	0	0	0	0	0	0	1	2	0	0	0	0	0	0	0	0
43	0	0	2	5	0	0	0	0	0	0	0	0	0	0	2	1	0	1	0	0	0	0	0	0
44	0	0	1	5	0	0	0	0	0	0	0	0	0	0	2	3	1	0	0	0	0	0	0	0
45	0	0	1	6	4	1	0	0	0	0	0	0	0	0	1	1	0	0	0	0	0	0	0	0
46	0	0	0	3	2	2	1	0	0	0	0	0	0	0	0	2	1	0	1	0	0	0	0	0
47	0	0	0	2	2	0	0	0	0	0	0	0	0	0	0	2	2	0	0	0	0	0	0	0
48	0	0	0	2	4	1	0	0	0	0	0	0	0	0	0	1	3	0	0	0	0	0	0	0
49	0	0	0	3	4	1	2	0	0	0	0	0	0	0	0	2	0	1	1	0	0	0	0	0
50	0	0	0	2	5	1	0	0	0	0	0	0	0	0	0	2	3	2	0	0	0	0	0	0
51	0	0	1	2	2	0	1	0	0	0	0	0	0	0	0	2	0	0	0	0	0	0	0	0
52	0	0	0	4	4	0	0	0	0	0	0	0	0	0	0	4	2	1	0	0	0	0	0	0
53	0	0	0	3	4	4	0	0	0	0	0	0	0	0	0	0	0	0	0	0	0	0	0	0
54	0	0	0	2	2	2	0	0	0	0	0	0	0	0	0	7	1	2	0	0	0	0	0	0
55	0	0	0	5	1	2	1	0	0	0	0	0	0	0	0	2	1	0	0	0	0	0	0	0
56	0	0	0	1	2	0	1	0	0	0	0	0	0	0	0	2	2	2	0	0	0	0	0	0
57	0	0	0	2	3	2	1	0	0	0	0	0	0	0	0	1	2	0	1	0	0	0	0	0
58	0	0	0	0	5	3	1	0	0	0	0	0	0	0	0	3	0	1	1	0	0	0	0	0
59	0	0	0	1	3	1	5	0	0	0	0	0	0	0	0	2	0	1	0	0	0	0	0	0
60	0	0	0	1	3	1	2	0	0	0	0	0	0	0	0	1	1	1	1	0	0	0	0	0
61	0	0	0	4	2	1	0	0	0	0	0	0	0	0	0	1	0	0	0	0	0	0	0	0
62	0	0	0	1	1	3	1	0	0	0	0	0	0	0	0	0	1	0	0	0	0	0	0	0
63	0	0	0	0	3	3	4	0	0	0	0	0	0	0	0	1	1	0	0	0	0	0	0	0
64	0	0	0	1	5	1	1	0	0	0	0	0	0	0	0	0	1	0	0	0	0	0	0	0
65	0	0	0	0	1	0	1	0	0	0	0	0	0	0	0	0	0	0	0	0	0	0	0	0
66	0	0	0	1	1	1	1	0	0	0	0	0	0	0	0	0	0	1	1	0	0	0	0	0
67	0	0	0	1	2	0	0	0	0	0	0	0	0	0	0	0	2	1	0	0	0	0	0	0
68	0	0	0	0	0	1	0	0	0	0	0	0	0	0	0	0	0	1	1	0	0	0	0	0
69	0	0	0	0	1	1	0	0	0	0	0	0	0	0	0	0	0	0	0	0	0	0	0	0
70	0	0	0	0	3	1	2	0	0	0	0	0	0	0	0	0	1	2	1	1	0	0	0	0
71	0	0	0	0	0	2	2	0	0	0	0	0	0	0	0	0	2	0	0	0	0	0	0	0
72	0	0	0	0	2	2	1	0	0	0	0	0	0	0	0	0	2	1	1	0	0	0	0	0
73	0	0	0	0	1	0	1	0	0	0	0	0	0	0	0	0	0	1	1	0	0	0	0	0
74	0	0	0	0	1	1	0	0	0	0	0	0	0	0	0	0	1	1	0	0	0	0	0	0
75	0	0	0	0	2	1	0	0	0	0	0	0	0	0	0	0	0	0	0	0	0	0	0	0
76	0	0	0	0	2	3	1	0	0	0	0	0	0	0	0	0	0	1	0	0	0	0	0	0
77	0	0	0	0	0	1	0	0	0	0	0	0	0	0	0	0	1	1	0	0	0	0	0	0
78	0	0	0	0	0	1	1	0	0	0	0	0	0	0	0	0	1	0	1	0	0	0	0	0
79	0	0	0	0	1	0	0	0	0	0	0	0	0	0	0	0	0	2	1	0	0	0	0	0
80	0	0	0	0	1	1	0	0	0	0	0	0	0	0	0	0	0	1	0	0	0	0	0	0
81	0	0	0	0	0	1	1	0	0	0	0	0	0	0	0	0	0	1	1	1	0	0	0	0
82	0	0	0	0	0	0	0	0	0	0	0	0	0	0	0	0	0	0	0	0	0	0	0	0
83	0	0	0	0	0	2	0	0	0	0	0	0	0	0	0	0	0	0	0	0	0	0	0	0
84	0	0	0	0	0	0	2	0	0	0	0	0	0	0	0	0	0	2	0	1	0	0	0	0
85	0	0	0	0	0	1	0	0	1	0	0	0	0	0	0	0	0	0	0	0	0	1	0	0
86	0	0	0	0	0	0	0	1	0	0	0	0	0	0	0	0	0	0	1	1	0	0	0	0
87	0	0	0	0	0	0	2	0	0	0	0	0	0	0	0	0	0	0	1	0	0	0	0	0
88	0	0	0	0	0	0	1	0	0	0	0	0	0	0	0	0	0	0	0	0	0	0	0	0
89	0	0	0	0	0	0	1	0	0	0	0	0	0	0	0	0	0	1	1	0	0	0	0	0
90	0	0	0	0	0	0	1	0	0	0	0	0	0	0	0	0	0	0	1	0	0	0	0	0
91	0	0	0	0	0	0	0	0	0	0	0	0	0	0	0	0	0	0	0	0	0	0	0	0
92	0	0	0	0	0	0	0	1	0	0	0	0	0	0	0	0	0	0	0	0	0	0	0	0
93	0	0	0	0	0	0	0	0	0	0	0	0	0	0	0	0	0	0	0	0	0	0	0	0
94	0	0	0	0	0	0	0	1	0	0	0	0	0	0	0	0	0	0	0	0	1	0	0	0
95	0	0	0	0	0	0	0	0	1	0	0	0	0	0	0	0	0	0	0	0	0	0	0	0
96	0	0	0	0	0	0	0	2	0	0	0	0	0	0	0	0	0	0	0	0	0	0	0	0
97	0	0	0	0	0	0	0	0	0	0	0	0	0	0	0	0	0	0	0	0	0	0	0	0
98	0	0	0	0	0	0	0	0	0	0	0	0	0	0	0	0	0	0	0	1	0	0	0	0
99	0	0	0	0	0	0	0	0	0	0	0	0	0	0	0	0	0	0	0	0	1	0	0	0
>100	0	0	0	0	0	0	0	1	0	1	0	0	0	0	0	0	0	0	1	0	1	1	2	0

App. A4 (Append. A), Table A11b: Age-length keys for NEFSC offshore spring research vessel bottom trawl surveys in the Gulf of Maine conducted by the *Bigelow* (Michael Palmer, pers. commn).

Length	NEFSC Spring, 2011											NEFSC Spring, 2012												
	0	1	2	3	4	5	6	7	8	9	10	11+	0	1	2	3	4	5	6	7	8	9	10	11+
≤25	0	2	0	0	0	0	0	0	0	0	0	0	1	38	3	0	0	0	0	0	0	0	0	0
26	0	0	0	0	0	0	0	0	0	0	0	0	0	1	2	0	0	0	0	0	0	0	0	0
27	0	0	0	0	0	0	0	0	0	0	0	0	0	0	3	0	0	0	0	0	0	0	0	0
28	0	0	0	0	0	0	0	0	0	0	0	0	0	0	2	0	0	0	0	0	0	0	0	0
29	0	0	0	0	0	0	0	0	0	0	0	0	0	0	1	0	0	0	0	0	0	0	0	0
30	0	0	0	0	0	0	0	0	0	0	0	0	0	0	2	0	0	0	0	0	0	0	0	0
31	0	0	2	1	0	0	0	0	0	0	0	0	0	0	1	0	0	0	0	0	0	0	0	0
32	0	0	0	1	0	0	0	0	0	0	0	0	0	0	4	0	0	0	0	0	0	0	0	0
33	0	0	1	0	0	0	0	0	0	0	0	0	0	0	3	0	0	0	0	0	0	0	0	0
34	0	0	0	0	0	0	0	0	0	0	0	0	0	0	4	0	0	0	0	0	0	0	0	0
35	0	0	1	1	0	0	0	0	0	0	0	0	0	0	3	0	0	0	0	0	0	0	0	0
36	0	0	0	0	0	0	0	0	0	0	0	0	0	0	3	2	0	0	0	0	0	0	0	0
37	0	0	0	2	1	0	0	0	0	0	0	0	0	0	2	0	0	0	0	0	0	0	0	0
38	0	0	0	1	0	0	0	0	0	0	0	0	0	0	2	1	0	0	0	0	0	0	0	0
39	0	0	0	0	0	0	0	0	0	0	0	0	0	0	3	3	0	0	0	0	0	0	0	0
40	0	0	1	2	0	0	0	0	0	0	0	0	0	0	5	6	0	0	0	0	0	0	0	0
41	0	0	0	1	0	0	0	0	0	0	0	0	0	0	3	5	0	0	0	0	0	0	0	0
42	0	0	1	1	1	0	0	0	0	0	0	0	0	0	3	7	1	0	0	0	0	0	0	0
43	0	0	0	2	2	0	0	0	0	0	0	0	0	0	2	7	2	1	0	0	0	0	0	0
44	0	0	0	0	2	0	0	0	0	0	0	0	0	0	2	9	1	0	0	0	0	0	0	0
45	0	0	0	0	0	1	0	0	0	0	0	0	0	0	1	5	2	2	0	0	0	0	0	0
46	0	0	0	0	2	0	0	0	0	0	0	0	0	0	0	3	2	1	0	0	0	0	0	0
47	0	0	0	0	1	0	0	0	0	0	0	0	0	0	0	3	4	1	0	0	0	0	0	0
48	0	0	0	0	1	0	0	0	0	0	0	0	0	0	0	5	2	0	0	0	0	0	0	0
49	0	0	0	1	1	0	0	0	0	0	0	0	0	0	0	5	4	0	0	0	0	0	0	0
50	0	0	0	1	3	0	0	0	0	0	0	0	0	0	0	4	1	3	0	0	0	0	0	0
51	0	0	0	0	1	1	0	0	0	0	0	0	0	0	0	2	3	1	0	0	0	0	0	0
52	0	0	0	0	3	1	0	0	0	0	0	0	0	0	0	3	7	4	1	0	0	0	0	0
53	0	0	0	0	1	1	0	0	0	0	0	0	0	0	0	2	5	1	0	0	0	0	0	0
54	0	0	0	2	1	0	0	0	0	0	0	0	0	0	0	3	2	3	0	0	0	0	0	0
55	0	0	0	0	1	0	0	0	0	0	0	0	0	0	0	1	6	1	0	0	0	0	0	0
56	0	0	0	1	2	1	0	0	0	0	0	0	0	0	0	5	4	5	2	0	0	0	0	0
57	0	0	0	0	3	1	0	0	0	0	0	0	0	0	0	2	3	1	1	0	0	0	0	0
58	0	0	0	2	1	0	0	0	0	0	0	0	0	0	0	1	6	3	1	0	0	0	0	0
59	0	0	0	0	0	0	0	0	0	0	0	0	0	0	0	1	4	0	1	2	0	0	0	0
60	0	0	0	0	0	2	0	0	0	0	0	0	0	0	0	2	2	2	1	0	0	0	0	0
61	0	0	0	0	3	1	1	0	0	0	0	0	0	0	0	1	1	1	0	0	0	0	0	0
62	0	0	0	0	0	1	0	1	0	0	0	0	0	0	0	0	6	1	0	0	0	0	0	0
63	0	0	0	0	0	0	1	0	0	0	0	0	0	0	0	0	2	3	1	1	0	0	0	0
64	0	0	0	0	0	0	1	0	0	0	0	0	0	0	0	0	3	2	1	0	0	0	0	0
65	0	0	0	0	0	2	1	0	0	0	0	0	0	0	0	0	2	2	2	0	0	0	0	0
66	0	0	0	0	1	1	1	0	0	0	0	0	0	0	0	0	0	1	2	0	0	0	0	0
67	0	0	0	0	0	0	0	1	0	0	0	0	0	0	0	0	3	4	0	0	0	0	0	0
68	0	0	0	0	1	1	0	0	0	0	0	0	0	0	0	0	0	3	0	0	0	0	0	0
69	0	0	0	0	1	1	0	0	0	0	0	0	0	0	0	0	2	1	0	0	0	0	0	0
70	0	0	0	0	1	0	0	0	0	0	0	0	0	0	0	0	1	1	0	1	0	0	0	0
71	0	0	0	0	0	0	1	0	0	0	0	0	0	0	0	0	0	0	1	0	0	0	0	0
72	0	0	0	0	0	2	1	0	0	0	0	0	0	0	0	0	0	1	0	0	0	0	0	0
73	0	0	0	0	2	0	0	0	0	0	0	0	0	0	0	0	0	0	0	0	0	0	0	0
74	0	0	0	0	0	0	1	0	0	0	0	0	0	0	0	0	0	1	0	0	0	0	0	0
75	0	0	0	0	0	0	0	0	1	0	0	0	0	0	0	0	0	0	0	0	0	0	0	0
76	0	0	0	0	0	0	0	0	0	0	0	0	0	0	0	0	0	0	0	0	0	0	0	0
77	0	0	0	0	0	0	0	0	0	0	0	0	0	0	0	0	0	1	0	0	0	0	0	0
78	0	0	0	0	0	0	1	0	0	0	0	0	0	0	0	0	0	0	1	0	0	0	0	0
79	0	0	0	0	0	1	1	0	0	0	0	0	0	0	0	0	0	0	1	0	0	0	0	0
80	0	0	0	0	0	1	0	0	0	0	0	0	0	0	0	0	0	0	1	0	0	0	0	0
81	0	0	0	0	0	0	0	0	0	0	0	0	0	0	0	0	0	0	0	1	0	0	0	0
82	0	0	0	0	0	0	1	0	0	0	0	0	0	0	0	0	0	0	0	0	0	0	0	0
83	0	0	0	0	0	0	0	0	0	0	0	0	0	0	0	0	0	0	0	0	0	0	0	0
84	0	0	0	0	0	0	0	0	0	0	0	0	0	0	0	0	0	0	0	0	0	0	0	0
85	0	0	0	0	0	1	0	0	0	0	0	0	0	0	0	0	0	0	0	0	0	0	0	0
86	0	0	0	0	0	0	1	0	0	0	0	0	0	0	0	0	0	0	0	0	0	0	0	0
87	0	0	0	0	0	0	0	0	0	0	0	0	0	0	0	0	0	0	0	0	0	0	0	0
88	0	0	0	0	0	0	0	0	0	0	0	0	0	0	0	0	0	0	1	0	0	0	0	0
89	0	0	0	0	0	0	0	0	0	0	0	0	0	0	0	0	0	0	0	0	0	0	0	0
90	0	0	0	0	0	0	1	0	0	0	0	0	0	0	0	0	0	0	0	0	0	0	0	0
91	0	0	0	0	0	0	0	0	0	0	0	0	0	0	0	0	0	0	0	0	0	0	0	0
92	0	0	0	0	0	0	0	0	0	0	0	0	0	0	0	0	0	1	0	0	0	0	0	0
93	0	0	0	0	0	0	0	0	0	0	0	0	0	0	0	0	0	0	0	0	0	0	0	0
94	0	0	0	0	0	0	0	0	0	0	0	0	0	0	0	0	0	0	0	0	0	0	0	0
95	0	0	0	0	0	0	0	3	0	0	0	0	0	0	0	0	0	0	0	0	0	0	0	0
96	0	0	0	0	0	0	0	0	0	0	0	0	0	0	0	0	0	0	0	0	0	0	0	0
97	0	0	0	0	0	0	0	0	0	0	0	0	0	0	0	0	0	0	0	0	0	0	0	0
98	0	0	0	0	0	0	0	0	0	0	0	0	0	0	0	0	0	0	1	0	0	0	0	0
99	0	0	0	0	0	0	0	0	0	0	0	0	0	0	0	0	0	0	0	0	0	0	0	0
>100	0	0	0	0	0	0	1	1	0	0	0	0	0	0	0	0	0	0	0	0	0	0	0	0

Appendix B (within App. A4) - The Statistical Catch-at-Age Model

The text following sets out the equations and other general specifications of the SCAA followed by details of the contributions to the (penalised) log-likelihood function from the different sources of data available and assumptions concerning the stock-recruitment relationship. Quasi-Newton minimization is then applied to minimize the total negative log-likelihood function to estimate parameter values (the package AD Model Builder™, Otter Research, Ltd is used for this purpose).

For the convenience of readers, details which are changed or newly added relative to the specifications used for the analyses reported in Butterworth and Rademeyer (2012) are shown **highlighted**.

B.1. Population dynamics

B.1.1 Numbers-at-age

The resource dynamics are modelled by the following set of population dynamics equations:

$$N_{y+1,0} = R_{y+1} \quad (B1)$$

$$N_{y+1,a+1} = N_{y,a} e^{-Z_{y,a}} \quad \text{for } 0 \leq a \leq M-2 \quad (B2)$$

$$N_{y+1,m} = N_{y,m-1} e^{-Z_{y,m-1}} + N_{y,m} e^{-Z_{y,m}} \quad (B3)$$

where

$N_{y,a}$ is the number of fish of age a at the start of year y ,

R_y is the recruitment (number of 0-year-old fish) at the start of year y ,

m is the maximum age considered (taken to be a plus-group).

$Z_{y,a} = F_y S_{y,a} + M_a$ is the total mortality in year y on fish of age a , where

M_a denotes the natural mortality rate for fish of age a ,

F_y is the fishing mortality of a fully selected age class in year y , and

$S_{y,a}$ is the commercial selectivity at age a for year y .

B.1.2. Recruitment

The number of recruits (i.e. new 0-year old) at the start of year y is assumed to be related to the spawning stock size (i.e. the biomass of mature fish) by either a modified Ricker or a standard or adjusted Beverton-Holt stock-recruitment relationship, allowing for annual fluctuation about the deterministic relationship.

For the modified Ricker:

$$R_y = \alpha B_y^{sp} \exp\left[-\beta (B_y^{sp})^\gamma\right] e^{(\zeta_y - (\sigma_R)^2/2)} \quad (B4)$$

for the (standard) Beverton-Holt:

$$R_y = \frac{\alpha B_y^{sp}}{\beta + B_y^{sp}} e^{(\zeta_y - (\sigma_R)^2/2)} \quad (B5)$$

and for the adjusted Beverton-Holt:

$$R_y = \begin{cases} \frac{\alpha B_y^{sp}}{\beta + B_y^{sp}} & \text{if } B_y^{sp} \leq B^* \\ \frac{\alpha B^*}{\beta + B^*} \exp\left(-\left(\frac{B_y^{sp} - B^*}{\sigma_N}\right)^2\right) & \text{if } B_y^{sp} > B^* \end{cases} \quad (B6)$$

where

α , β , γ , B^* and σ_N are spawning biomass-recruitment relationship parameters,

ζ_y reflects fluctuation about the expected recruitment for year y , which is assumed to be normally distributed with standard deviation σ_R (which is input in the applications considered here); these residuals are treated as estimable parameters in the model fitting process.

B_y^{sp} is the spawning biomass at the start of year y , computed as:

$$B_y^{sp} = \sum_{a=0}^m f_a w_{y,a}^{strt} N_{y,a} e^{-M_a/4} \quad (B7)$$

because spawning for the cod stock under consideration is taken to occur three months after the start of the year and some mortality has therefore occurred,

where

$w_{y,a}^{strt}$ is the mass of fish of age a during spawning, and

f_a is the proportion of fish of age a that are mature.

Section B.2.6 details the procedure adopted when recruitment is not assumed to be related to spawning biomass, at least internal to the assessment.

B.1.3. Total catch and catches-at-age

The total catch by mass in year y is given by:

$$C_y = \sum_{a=0}^m w_{y,a}^{mid} C_{y,a} = \sum_{a=0}^m w_{y,a}^{mid} N_{y,a} S_{y,a} F_y \left(1 - e^{-Z_{y,a}}\right) / Z_{y,a} \quad (B8)$$

where

$w_{y,a}^{mid}$ denotes the mass of fish of age a landed in year y ,

$C_{y,a}$ is the catch-at-age, i.e. the number of fish of age a , caught in year y ,

The model estimate of survey biomass is computed as:

$$B_y^{surv} = \sum_{a=0}^m w_{y,a}^{surv} S_a^{surv} N_{y,a} e^{-Z_{y,a} T^{surv} / 12} \quad (B9)$$

where

S_a^{surv} is the survey selectivity for age a , which is taken to be year-independent.

T^{surv} is the season in which the survey is taking place ($T^{surv}=1$ for spring surveys and $T^{surv}=3$ for fall surveys), and

$w_{y,a}^{surv} = w_{y,a}^{spring}$ for spring surveys and $w_{y,a}^{surv} = w_{y,a}^{mid}$ for fall surveys.

B.1.4. Initial conditions

For the first year (y_0) considered in the model, the numbers-at-age are estimated directly for ages 0 to a^{est} , with a parameter ϕ mimicking recent average fishing mortality for ages above a^{est} , i.e.

$$N_{y_0,a} = N_{start,a} \quad \text{for } 0 \leq a \leq a^{est} \quad (B10)$$

and

$$N_{start,a} = N_{start,a-1} e^{-M_{a-1}} (1 - \phi S_{a-1}) \quad \text{for } a^{est} < a \leq m-1 \quad (B11)$$

$$N_{start,m} = N_{start,m-1} e^{-M_{m-1}} (1 - \phi S_{m-1}) / (1 - e^{-M_m} (1 - \phi S_m)) \quad (B12)$$

B.2. The (penalised) likelihood function

The model can be fit to (a subset of) CPUE and survey abundance indices, and commercial and survey catch-at-age and catch-at-length data to estimate model parameters (which may include residuals about the stock-recruitment function, facilitated through the incorporation of a penalty function described below). Contributions by each of these to the negative of the (penalised) log-likelihood ($-\ln L$) are as follows. Details related to fitting to CPUE series are not included below, as such series are not considered in the analyses of this paper.

B2.1. Survey abundance data

The likelihood is calculated assuming that a survey biomass index is lognormally

distributed about its expected value:

$$I_y^{surv} = \hat{I}_y^{surv} \exp(\varepsilon_y^{surv}) \quad \text{or} \quad \varepsilon_y^{surv} = \ln(I_y^{surv}) - \ln(\hat{I}_y^{surv}) \quad (\text{B13})$$

where

I_y^{surv} is the survey biomass index for survey *surv* in year *y*,

$\hat{I}_y^{surv} = \hat{q}^{surv} \hat{B}_y^{surv}$ is the corresponding model estimate, where

\hat{q}^{surv} is the constant of proportionality (catchability) for the survey biomass series *surv*, and

ε_y^{surv} from $N(0, (\sigma_y^{surv})^2)$.

The contribution of the survey biomass data to the negative of the log-likelihood function (after removal of constants) is then given by:

$$-\ln L^{\text{survey}} = \sum_{surv} \sum_y \left\{ \ln \left(\sqrt{(\sigma_y^{surv})^2 + (\sigma_{Add}^{surv})^2} \right) + (\varepsilon_y^{surv})^2 / \left[2 \left((\sigma_y^{surv})^2 + (\sigma_{Add}^{surv})^2 \right) \right] \right\} \quad (\text{B14})$$

where

σ_y^{surv} is the standard deviation of the residuals for the logarithm of index *i* in year *y* (which is input), and

σ_{Add}^{surv} is the square root of the additional variance for survey biomass series *surv*, which is estimated in the model fitting procedure, with an upper bound of 0.5.

The catchability coefficient q^{surv} for survey biomass index *surv* is estimated by its maximum likelihood value:

$$\ln \hat{q}^{surv} = 1/n_{surv} \sum_y (\ln I_y^{surv} - \ln \hat{B}_y^{surv}) \quad (\text{B15})$$

B.2.3. Commercial catches-at-age

The contribution of the catch-at-age data to the negative of the log-likelihood function under the assumption of an “adjusted” lognormal error distribution is given by:

$$-\ln L^{\text{CAA}} = \sum_y \sum_a \left[\ln \left(\sigma_a^{com} / \sqrt{p_{y,a}} \right) + p_{y,a} (\ln p_{y,a} - \ln \hat{p}_{y,a})^2 / 2 (\sigma_a^{com})^2 \right] \quad (\text{B16})$$

where

$p_{y,a} = C_{y,a} / \sum_{a'} C_{y,a'}$ is the observed proportion of fish caught in year *y* that are of age *a*,

$\hat{p}_{y,a} = \hat{C}_{y,a} / \sum_{a'} \hat{C}_{y,a'}$ is the model-predicted proportion of fish caught in year *y* that are of

age a ,

where

$$\hat{C}_{y,a} = N_{y,a} S_{y,a} F_y (1 - e^{-Z_{y,a}}) / Z_{y,a} \quad (\text{B17})$$

and

σ_a^{com} is the standard deviation associated with the catch-at-age data, which is estimated in the fitting procedure by:

$$\hat{\sigma}_a^{com} = \sqrt{\sum_y p_{y,a} (\ln p_{y,a} - \ln \hat{p}_{y,a})^2 / \sum_y 1} \quad (\text{B18})$$

Commercial catches-at-age are incorporated in the likelihood function using equation (B16), for which the summation over age a is taken from age a_{minus} (considered as a minus group) to a_{plus} (a plus group).

In application of this approach ages are often aggregated to avoid values of $p_{y,a}$ or $\hat{p}_{y,a}$ that are too small in the interests of estimation robustness. In this paper individual ages have been maintained between the selected minus and plus-groups to provide potential discrimination of different shapes for the selectivity functions at older ages in particular. This however does mean that there are certain cells for which $p_{y,a}$ values are zero. That does not cause any problems because the limit of $p_{y,a} (\ln p_{y,a})^2$ as $p_{y,a} \rightarrow 0$ is 0, so these terms can be omitted from the summation in equation B16. One could argue that they should nevertheless be included in the summations in equation B18, but exclusion seems more appropriate as the structural zero contributions then included would seem likely to bias the estimates of $\hat{\sigma}_a^{com}$ downwards.

In addition to this “adjusted” lognormal error distribution, some computations use an alternative “sqrt(p)” formulation, for which equation B19 is modified to:

$$-\ln L^{\text{CAA}} = \sum_y \sum_a \left[\ln(\sigma_a^{com}) + \left(\sqrt{p_{y,a}} - \sqrt{\hat{p}_{y,a}} \right)^2 / 2(\sigma_a^{com})^2 \right] \quad (\text{B19})$$

and equation B21 is adjusted similarly:

$$\hat{\sigma}_a^{com} = \sqrt{\sum_y \left(\sqrt{p_{y,a}} - \sqrt{\hat{p}_{y,a}} \right)^2 / \sum_y 1} \quad (\text{B20})$$

This formulation mimics a multinomial form for the error distribution by forcing a near-equivalent variance-mean relationship for the error distributions.

B.2.4. Survey catches-at-age

The survey catches-at-age are incorporated into the negative of the log-likelihood in an analogous manner to the commercial catches-at-age, assuming an “adjusted” lognormal

error distribution (equation (B19)) where:

$p_{y,a}^{surv} = C_{y,a}^{surv} / \sum_a C_{y,a}^{surv}$ is the observed proportion of fish of age a in year y for survey $surv$,

$\hat{p}_{y,a}^{surv}$ is the expected proportion of fish of age a in year y in the survey $surv$, given by:

$$\hat{p}_{y,a}^{surv} = S_a^{surv} N_{y,a} e^{-Z_{y,a} T^{surv}/12} / \sum_{a'=0}^m S_{a'}^{surv} N_{y,a'} e^{-Z_{y,a'} T^{surv}/12} \quad (B21)$$

B.2.5. Survey catches-at-length

In some runs, catches-at-length are also incorporated in the likelihood function. These data are incorporated in the similar manner as the catches-at-age. When the model is fit to catches-at-length, the predicted catches-at-age are converted to catches-at-length:

$$\hat{p}_{y,l}^{surv} = \sum_a \hat{p}_{y,a}^{surv} A_{a,l} \quad (B22)$$

where $A_{a,l}$ is the proportion of fish of age a that fall in the length group l (i.e., $\sum_l A_{a,l} = 1$ for all ages).

The matrix $A_{a,l}$ is calculated under the assumption that length-at-age is normally distributed about a mean given by the von Bertalanffy equation, i.e.:

$$L_a \sim N[L_\infty(1 - e^{-\kappa(a-t_o)}), \theta_a^2] \quad (B23)$$

where

θ_a is the standard deviation of mid-year length-at-age a , which is modelled to be proportional to the expected length-at-age a , i.e.:

$$\theta_a = \beta [L_\infty(1 - e^{-\kappa(a+0.5-t_o)})]^\gamma \quad (B24)$$

with β an estimable parameter and $\gamma = 0.5$ (a value which was found to lead to reasonable fits to the data).

$$L_\infty = 150.93 \text{ cm},$$

$$\kappa = 0.11 \text{ yr}^{-1},$$

$$t_o = 0.13 \text{ yr},$$

The following term is then added to the negative log-likelihood:

$$- \ln L^{\text{CAL}} = w_{len} \sum_{surv} \sum_y \sum_l \left[\ln \left(\sigma_{len}^{surv} / \sqrt{p_{y,l}^{surv}} \right) + p_{y,l}^{surv} \left(\ln p_{y,l}^{surv} - \ln \hat{p}_{y,l}^{surv} \right)^2 / 2 \left(\sigma_{len}^{surv} \right)^2 \right] \quad (B25)$$

The w_{len} weighting factor may be set to a value less than 1 to downweight the

contribution of the catch-at-length data (which tend to be positively correlated between adjacent length groups because the length distributions for adjacent ages overlap) to the overall negative log-likelihood compared to that of the CPUE data. The value used for w_{len} is 0.1, being roughly equivalent to the ratio of the number to length groups to the number of age groups considered. Instances of observed proportions of zero are dealt with in the same manner as for catches-at-age, as is the alternative “sqrt(p)” error distribution formulation.

B.2.6. Stock-recruitment function residuals

The stock-recruitment residuals are assumed to be lognormally distributed and serially correlated. Thus, the contribution of the recruitment residuals to the negative of the (now penalised) log-likelihood function is given by:

$$-\ell nL^{\text{pen}} = \sum_{y=y_1+1}^{y_2} [\varepsilon_y^2 / 2\sigma_R^2] \quad (\text{B26})$$

where

ε_y from $N(0, (\sigma_R)^2)$,

σ_R is the standard deviation of the log-residuals, which is input.

In the analyses reported in this paper, unless otherwise stated, this “stock-recruitment” term is included for the last two years only, simply to stabilise these estimates which are not well determined by the other data. The ε_y are calculated as the deviations from the mean log recruitment for the ten preceding years, i.e. recruitment estimates for 2010 and 2011 are shrunk towards the geometric mean recruitment over the preceding decade.

B.2.7 Incorporation of Bigelow vs Albatross survey calibration

The survey data provided are adjusted for the years 2009 to 2012 which were obtained from *Bigelow* surveys have been adjusted to “*Albatross* equivalents” through use of calibration factors estimated independently from paired tow experiments (Miller *et al.*, 2010). However the survey data before and after the switch of vessels also provide information on the calibration factors because they sample the same cohorts. Incorporation of this information in assessments in this paper has been effected by treating the estimates, with their variance-covariance matrix, as a form of “joint-prior” which is effectively updated in the penalised likelihood estimation when fitting the model. The process is as follows.

First *Bigelow* length frequency distributions are converted to *Albatross* equivalent length frequency distributions:

$$C_{y,l}^{\text{surv},A} = C_{y,l}^{\text{surv},B} / F_l \quad (\text{B27})$$

where

$C_{y,l}^{\text{surv},B}$ is the measured catch-at-length for the *Bigelow* in year y for survey surv ,

$C_{y,l}^{\text{surv},A}$ is the inferred catch-at-length for the *Albatross* equivalent in year y for survey

surv,

F_l is the length-based calibration factor (*Bigelow/Albatross*),

The Albatross equivalent length distributions are then converted to age distributions:

$$C_{y,a}^{surv,A} = \sum_l C_{y,l}^{surv,A} ALK_{y,a,l}^{surv} \quad (B28)$$

where

$ALK_{y,a,l}^{surv}$ is the age-length key (proportion of fish of length l that have age a) in year y for survey *surv*.

Biomass indices are then obtained from the *Albatross* equivalent age distributions as follows:

$$I_y^{surv,A} = \sum_a C_{y,a}^{surv,A} w_{y,a}^{surv} \quad (B29)$$

where

$w_{y,a}^{surv}$ is the weight-at-age in year y for survey *surv*.

The calibration factor has four parameters, three of which are estimable and the other input: $X_1=20\text{cm}$, X_2 , F_1 and F_2

$$F_l = \begin{cases} F_1 & \text{if } l \leq X_1 \\ \frac{(F_2 - F_1)}{(X_2 - X_1)} l + \frac{(F_1 X_2 - F_2 X_1)}{(X_2 - X_1)} & \text{if } X_1 < l < X_2 \\ F_2 & \text{if } l \geq X_2 \end{cases} \quad (B30)$$

The following contribution is therefore added to the negative log-likelihood in the assessment:

$$-\ln L^{calib} = \frac{1}{2} \ln |\Sigma| + \frac{1}{2} (\mathbf{x} - \boldsymbol{\mu})^T \Sigma^{-1} (\mathbf{x} - \boldsymbol{\mu})$$

where the parameters X_2 , F_1 and F_2 are components of the vector \mathbf{x} , Σ is the variance covariance matrix as estimated by Miller *et al.* (2010), and $\boldsymbol{\mu}$ is a vector which contains the Miller *et al.* (2010) estimates of the parameters. These estimates and the variance-covariance matrix are given in table B1 below:

Table B1: Estimates and variance-covariance matrix for the calibration parameters (Miller, pers. commn).

$\boldsymbol{\mu}$	$\ln(F_2)$	$\ln(F_1 - F_2)$	$\ln(X_2 - X_1)$
	0.4713	1.4163	3.5086
Σ	$\ln(F_2)$	$\ln(F_1 - F_2)$	$\ln(X_2 - X_1)$
	$\ln(F_2)$	0.006674	-0.002515
	$\ln(F_1 - F_2)$	-0.002515	0.051592
	$\ln(X_2 - X_1)$	-0.002559	-0.007601
			0.006757

B.3. Estimation of precision

Where quoted, CV's or 95% probability interval estimates are based on the Hessian.

B.4. Model parameters

B.4.1. Fishing selectivity-at-age:

The commercial fishing selectivity, S_a , as well as the fishing selectivities for the Massachusetts inshore spring survey, are estimated separately for ages a_{minus} to a_{plus} . The estimated proportional decrease from ages $a_{\text{plus}}-1$ to a_{plus} is assumed to continue multiplicatively to age 9+ for the commercial selectivity and to age 11+ (the model plus group) for the Massachusetts spring survey (if not otherwise specified) (see Table below for a_{minus} to a_{plus}). For the NEFSC offshore surveys, the fishing selectivities are estimated separately for ages a_{minus} to age 7 for the spring survey, and to age 6 for the fall survey, and thereafter an exponential decline to age 9+ is estimated separately for each survey.

The commercial selectivity is taken to differ over the 1893-1991 and 1992+ periods. The decision to incorporate a change after 1991 was made to remove non-random residual patterns in the fit to the commercial catch-at-age data if time-independence in selectivity was assumed.

B.4.2. Other parameters

Model plus group	m	11		
Commercial CAA	a_{minus}	1		
	a_{plus}	9		
Survey CAA		NEFSC spr	NEFSC fall	MASS spr
	a_{minus}	1	1	0
	a_{plus}	9	9	4
Natural mortality:	M	0.2 and age independent		
Proportion mature-at-age:	f_a	input, see Table A8		
Weight-at-age:				
	$w_{y,a}^{\text{strt}}$	input, see Table A2		
	$w_{y,a}^{\text{mid}}$	input, see Table A3		
Initial conditions for a 1964 starting year:				
	$N_{y0,a}$	estimated directly for ages 0 to 2		
	ϕ	estimated, eqns B9-B10 for ages 3+		

B.5. Reference points

It is possible to estimate reference points internally within the assessment by fitting the stock-recruitment relationship directly within the assessment itself.

For most results reported here, however, the stock-recruitment relationships are fitted to the estimates of recruitment and spawning biomass provided by the various assessments to provide a basis to estimate reference points. The rationale for estimation external to the assessment itself is to avoid assumptions about the form of the relationship influencing the assessment results. These fits are achieved by minimising the following negative log-likelihood:

$$-\ln L = \sum_{y=y1}^{2009} \left[\frac{(\ln(N_{y,0}) - \ln(\hat{N}_{y,0}))^2}{2((\sigma_R)^2 + (CV_y)^2)} + \ln(\sqrt{(\sigma_R)^2 + (CV_y)^2}) \right] \quad (\text{B31})$$

where

$N_{y,0}$ is the "observed" (assessment estimated) recruitment in year y ,

$\hat{N}_{y,0}$ is the stock-recruitment model predicted recruitment in year y ,

σ_R is the standard deviation of the log-residuals, and

CV_y is the Hessian-based CV for the "observed" recruitment in year y .

Note that the differential precision of the assessment estimates of recruitment is taken into account, and that the summation ends at 2009 because little by way of direct observation is as yet available to inform estimates of recruitment for 2010 and 2011.

[SAW55 Editor’s Note: The SARC-55 review panel did not recommend adopting the GOM cod Statistical Catch-at-Age (SCAA) assessment results that are in Appendices A.2 – A.5. These appendices are included in this report to document and demonstrate the work that was done by the SAW cod Working Group for the December 2012 peer review.]

Appendix A.5. Further Statistical Catch-at-Age Assessment Results together with Biological Reference Point estimates for Gulf of Maine cod, October 2012

Summary

The Statistical Catch-at-Age assessments of the Gulf of Maine cod stock by Butterworth and Rademeyer (2012) are extended, with a particular focus on the estimation of Biological Reference Points (BRPs). The analysis supports starting these assessments from an early year to provide precise estimates of these BRPs, and the estimation of the Ricker form of the stock –recruitment relationship within the assessment is found to be preferred. Across a wide range of sensitivity tests the 2011 spawning biomass is robustly estimated at about 14 thousand tons with specific estimates ranging from about 12.5 to 16 thousand tons. When starting the assessments in the 1960s or earlier with a Ricker stock-recruitment function, most estimates of the spawning biomass which provides MSY are around 25 thousand tons for the $M = 0.2$ scenario, and around 13 thousand tons for the M increasing scenario; the corresponding estimates of MSY itself are about 13 and 6 thousand tons respectively. The AIC selection criterion and a reduced retrospective pattern suggest that greater weight should be accorded to results for the M increasing compared to the $M = 0.2$ scenario.

Introduction

This paper continues from that (Butterworth and Rademeyer, 2012) submitted to the earlier SAW/SARC 55 Modeling Meeting. Taking account of advances made and some agreements reached at that meeting, it extends SCAA assessment analyses for Gulf of Maine cod, now particularly focusing also on the estimation of MSY-related biological reference points. (BRPs)

Data and Methodology

The catch and survey based data (including catch-at-length information) and some biological data used for the analyses are listed in Tables in Appendix A (within Appendix

A5). These have been updated in a few respects in the light of discussions at the earlier Modeling Meeting; the consequent changes are indicated through highlighting.

The details of the SCAA assessment methodology are provided in Appendix B (within Appendix A5). As in Appendix A, there are some recent changes which are highlighted.

Results

Results are first given for variants on an assessment run which incorporates the following choices, based primarily on those made for a comparison exercise with ASAP outputs run during the Modeling Meeting. These include:

- Use the \sqrt{p} formulation of equation B.21 to describe the distribution of proportions-at-age (in relation to numbers of fish).
- No refinement of the *Bigelow-Albatross* calibration function within the assessment.
- Force flat selectivity at ages of 5/6 and above for the NEFSC autumn/spring surveys (though estimation of a common doming trend in the commercial selectivities is allowed – see Section B.4.1).
- Make allowance for additional variance when fitting to time series of abundance indices
- Fit to the aggregated abundance indices as expressed in terms of numbers (equation B10) rather than biomass.
- Where pertinent given the starting year, incorporate data on NEFSC survey length compositions from the 1960s when catches from these surveys were not aged.

The first sensitivity exercise conducted is run conduct assessments comprising a full cross of the following factors:

- a) Start in 1963 (estimating the first three numbers-at-age in the starting vector and then the parameter ϕ) vs start in 1982 (estimating all elements of the starting numbers at age vector).
- b) $M = 0.2$ vs M increasing linearly from 0.2 prior to 1989 to 0.4 from 2003
- c) Internal (equation B31) vs external (equation B39) estimation of the stock-recruitment relationship; note that with external estimation, the assessment shrinks only the last two recruitment estimates as detailed in section B.2.6
- d) Use of a Ricker (equation B4 with $\gamma = 1$) vs a Beverton Holt (equation B5) stock-recruitment relationship.

App. A5, Tables 1 and 2 list the results of this examination, showing log likelihood contributions and model parameter estimates, and also now estimates of BRPs.

For the purpose of further evaluation, a Reference Case (RC) is selected from the cases considered above, with the same specifications for each of the $M = 0.2$ and M increasing scenarios. This RC starts the assessment in 1963, and estimates a Ricker stock-recruitment curve internally.

App. A5, Table 3 shows results for sensitivities to the RC for $M = 0.2$. First sensitivities to different starting years are shown, and then some other factors investigated. For the different starting years, the numbers of ages which are estimated individually in the

starting vector are (1, 3, 3, 4, 5, all, all) for the years (1934, 1963, 1964, 1965, 1967, 1970 and 1982) respectively. These choices were made on an AIC basis. App. A5, Table 4 is similar to Table 3, but for the RC with M increasing and with somewhat fewer sensitivities.

App. A5, Table 5 gives results for the authors' "preferred" runs for the two different M scenarios. These "preferred" runs differ from the RC only in starting in 1934 rather than 1963, and in incorporating refinement of the *Bigelow-Albatross* calibration function within the assessment. The reasons for the various choices made for these "preferred" runs are given in the Discussion section following.

App. A5, Figs 1-7 are constructed to illustrate some of the sensitivities associated with different choices for a number of the factors requiring specification in the assessment. App. A5, Figs 1-3 show various trajectory plots for spawning biomass and recruitment, some of which also show approximate Hessian-based 95% CIs, and Fig. 1 also shows the total catch trajectory. Fig. 4 plots some of the selectivity functions that differ across the sensitivities investigated, while Fig. 5 compares spawning biomass trajectories for the two different M scenarios for the RC. App. A5, Figs 6-7 compare different estimated stock recruitment functions.

App. A5, Figs 8-13 show diagnostic plots for the "preferred" case with $M = 0.2$. These include spawning biomass and recruitment trajectories showing approximate 95% CIs, selectivity-at-age plots, fits/residuals to abundance indices and proportions-at-age and -at-length data, refined *Bigelow-Albatross* calibration functions, and retrospective analyses. App. A5, Figs 14-19 repeat these same plots for the other "preferred" case with M increasing. App. A5, Fig. 20 shows the fitted stock-recruitment relationships for each case.

Discussion

Several features are evident from the exploratory results in App. A5, Tables 1 and 2:

- Starting the assessment in 1982 provides no basis to discriminate alternative stock-recruitment relations, and the estimates of spawning biomass at MSY are hopelessly imprecise for the $M = 0.2$ case.
- For a 1963 start to the assessment, the Ricker form is preferred over the Beverton-Holt form in terms of AIC, particularly for the M increasing scenario. For $M = 0.2$, the Beverton-Holt estimate of spawning biomass at MSY is appreciably larger than its Ricker counterpart.
- Internal estimates of the spawning biomass at MSY for a 1963 start to the assessment are both somewhat higher and less precise than their external estimation counterparts, but this last result is not unexpected since the internal estimates take account of errors in estimates of spawning biomass and correlations amongst estimates over time, unlike the external estimates.
- Estimates of current (2011) spawning biomass are typically 1000 tons lower without internal estimation of the stock-recruitment function.

With BRP estimation in mind, and given the results summarised in the first three bullets above, preference is indicated for internal estimation using a Ricker form for the stock-

recruitment relationship, and for starting the assessment in an early year. Hence the Reference Case (RC) was selected to include these specifications, and with a 1963 start because that corresponded to the beginning of the NEFSC survey time series.

Further results shown in App. A5, Table 3 and plotted in App. A5, Figs 1-7 suggest little sensitivity of recruitment estimates to most of the assessment options examined, and also of the spawning biomass trajectory except for some variability in the early years depending on the 1960s starting year chosen (App. A5, Figs 1-3). However when the starting year is taken back to 1934, this results in a clear and relatively precise trend in spawning biomass of an increase over the 1950s and early 1960s co-incident with the low catches over that period (App. A5, Fig. 2). The survey CAL data from the 1960s also support this trend (lowest left plot in Fig. 3). Another feature of the results for BRPs is that once the contrast provided by the assessment estimates from the 1960s is lost, the ability for precise estimation of the stock-recruitment relationship, and hence of BRPs such as the spawning biomass at MSY, is lost with it (App. A5, Table 3 and Fig. 7). Comparison of relationships found by internal and external stock-recruit function estimation shows little difference (App. A5, Fig. 6).

The above points towards preferring an earlier start to the assessment than the 1963 of the RC, as the combination of the data and the stock-recruit relationship assumption inform the overall BRP estimation process further through providing meaningful information on stock dynamics back into the 1950s at least.

Regarding the other sensitivity tests for $M = 0.2$, alternative assumptions about selectivity-at-age pre-1982 make little difference to results (App. A5, Table 3 and Fig. 3, third row). Fitting to abundance indices in terms of biomass rather than numbers decreases the current spawning biomass estimate slightly, but makes little difference otherwise (App. A5, Table 3, and Fig. 3, second row). Use of the adjusted log-normal form for the proportions data appreciably increases the variance of the BRP estimates (App. A5, Table 3). A domed survey selectivity is preferred under AIC, but trends into the 1960s (App. A5, Fig. 3, second row) seem at variance with the pattern suggested by Fig. 1 when earlier years are included in the assessment. Inclusion of the *Bigelow* calibration refinement has little impact on results (App. A5, Table 3).

Where examined, these same features seem broadly present for the increasing M case, though to lesser extents. Unsurprisingly once M becomes higher, both spawning biomass and recruitment estimates increase (App. A5, Fig. 5).

Based on these results, the authors' preference is to leave the RC specifications unchanged except to move to a 1934 starting year to make maximal use of data contrast in estimating BRPs, and to include the *Bigelow* calibration refinement because of its in principle desirability.

In broad terms the diagnostics for both the consequent "preferred" cases in App. A5, Figs 8-19 are satisfactory. The M increasing scenario shows an appreciably reduced retrospective pattern compared to the $M = 0.2$ case (App. A5, Fig. 19 compared to Fig. 13), and further is preferred in AIC terms (App. A5, Table 5). Accordingly it would seem that more weight should be placed on the results provided by the M increasing scenario.

Conclusions

Key conclusions from these results are:

- Assessments should start from as early a year as possible to maximise the contrast in data required to provide BRP estimates with better precision.
- Internal over external estimation of stock-recruitment functions is preferred to best take the variance-covariance of spawning biomass and recruitment estimates into account. The Ricker form for this relationship is AIC preferred to the Beverton-Holt form.
- Across a wide range of sensitivity tests (including treatment of the stock-recruitment relationship), the 2011 spawning biomass is robustly estimated at about 14 thousand tons with specific estimates ranging from about 12.5 to 16 thousand tons.
- Given a start to the assessments in the 1960s or earlier, with internal estimation of a Ricker stock-recruitment function, most estimates of the spawning biomass which provides MSY are around 25 thousand tons for the $M = 0.2$ scenario, and around 13 thousand tons for the M increasing scenario; the corresponding estimates of MSY itself are about 13 and 6 thousand tons respectively.
- The AIC selection criterion and a reduced retrospective pattern suggest that greater weight should be accorded to results for the M increasing compared to the $M = 0.2$ scenario.

Acknowledgements

We thank Michael Palmer and Tim Miller for provision of the data and/or parameter estimates upon which the analyses reported in this paper are based.

References

- Butterworth DS and Rademeyer RA. 2012 Applications of Statistical Catch-at-Age Assessment Methodology to Gulf of Maine cod, October 2012. Document presented to SAW/SARC 55 Working Group on Gulf of Maine and Georges Bank cod Modeling Meeting, 15-19 October, 2012. 40pp.
- Miller TJ, Das, C, Politis PJ, Miller AS, Lucey SM, Legault CM, Brown RW and Rago PJ. 2010. Estimation of *Albatross IV* to *Henry B. Bigelow* Calibration Factors. U.S. Depart. of Commerce, Northeast Fisheries Science Center Ref. Doc. 10-05; 233 pp

Appendix A5. Tables

App. A5, Table 1: Estimates of abundance, MSY-related biological reference points (BRPs), and related quantities for the Gulf of Maine cod for a comparative exercise across four assessments factors: start date, internal or external estimation of the stock-recruitment relationship, the form of the stock-recruitment relationship, and the time dependence of natural mortality M (see text for further details). Values in round parentheses are Hessian based CV's, while maximum gradient refers to the quantity reported with the ADMB estimation results. Negative log-likelihood values shown in square parentheses denote non-comparability with values given in adjacent columns. Mass units are '000 tons. $y1$ refers to the start year for the assessment. Recruitment $N_{y1,0}$ is in millions. Refer to Appendix B for definitions of some of the symbols used.

	Start in $y1=1963$						Start in $y1=1982$					
	$M=0.2$			M increasing			$M=0.2$			M increasing		
	Ricker internal	BH internal	No SR	Ricker internal	BH internal	No SR	Ricker internal	BH internal	No SR	Ricker internal	BH internal	No SR
-lnL: overall	-2765	-2763	-(2797)	-2774	-2769	-(2801)	-2128	-2128	-(2145)	-2137	-2137	-(2151)
-lnL: survey	-24.2	-24.0	-25.4	-30.2	-30.6	-31.4	-15.5	-15.5	-17.0	-24.1	-24.3	-25.5
-lnL: comCAA	-787.0	-786.9	-785.6	-783.9	-785.6	-782.4	-793.8	-793.8	-792.3	-791.1	-791.2	-790.1
-lnL: survCAA	-1819	-1819	-1821	-1819	-1818	-1821	-1329	-1329	-1330	-1329	-1329	-1330
-lnL: survCAL	-160.5	-160.4	-161.0	-161.0	-160.8	-161.5	-	-	0.0	-	-	0.0
-lnL: RecRes	29.3	31.9	[0.0]	24.4	28.6	[0.0]	15.2	15.2	[0.0]	13.1	13.1	[0.0]
-lnL: Catch	3.1	3.0	2.1	3.2	3.8	2.5	1.4	1.4	1.2	1.1	1.1	1.1
-lnL: calibration	-6.7	-6.7	-6.7	-6.7	-6.7	-6.7	-6.7	-6.7	-6.7	-6.7	-6.7	-6.7
Maximum gradient	0.000	0.000	0.000	0.000	0.000	0.000	2.600*	2.589*	1.073*	0.000	0.000	0.000
$N_{y1,0}$	15.10 (0.14)	15.88 (0.14)	15.18 (0.14)	15.10 (0.14)	15.91 (0.14)	15.51 (0.14)	13.30 (0.07)	13.30 (0.07)	13.27 (0.07)	13.52 (0.07)	13.52 (0.07)	13.50 (0.07)
ϕ	0.09 (1.06)	0.19 (0.58)	0.16 (0.64)	0.08 (0.86)	0.16 (0.62)	0.16 (0.63)	-	-	-	-	-	-
B^{SP}_{2011}	14.51 (0.16)	14.26 (0.16)	13.13 (0.17)	13.57 (0.14)	13.18 (0.14)	12.57 (0.15)	13.51 (0.16)	13.52 (0.16)	12.59 (0.17)	13.54 (0.14)	13.40 (0.14)	12.67 (0.15)
B^{SP}_{1982}	22.83 (0.05)	22.93 (0.05)	22.53 (0.05)	22.27 (0.05)	22.51 (0.05)	22.15 (0.05)	26.37 (0.04)	26.36 (0.04)	26.27 (0.04)	26.08 (0.04)	26.10 (0.04)	26.09 (0.04)
B^{SP}_{y1}	43.41 (0.28)	29.78 (0.34)	33.38 (0.31)	42.90 (0.22)	32.49 (0.31)	32.76 (0.31)	26.37 (0.04)	26.36 (0.04)	26.27 (0.04)	26.08 (0.04)	26.10 (0.04)	26.09 (0.04)
q	q	q	q	q	q	q	q	q	q	q	q	q
σ_{Add}	σ_{Add}	σ_{Add}	σ_{Add}	σ_{Add}	σ_{Add}	σ_{Add}	σ_{Add}	σ_{Add}	σ_{Add}	σ_{Add}	σ_{Add}	σ_{Add}
NEFSC spring	0.84	0.16	0.84	0.16	0.84	0.16	0.79	0.11	0.79	0.11	0.78	0.11
NEFSC fall	0.67	0.10	0.68	0.10	0.68	0.10	0.64	0.12	0.64	0.12	0.64	0.12
MADMF spring	0.22	0.30	0.22	0.30	0.22	0.30	0.15	0.24	0.15	0.24	0.15	0.24
K	70.79 (0.13)	245.16 (0.26)		31.22 (0.08)	36.39 (0.09)		157.95 (1.35)	625.38 (1.47)		31.26 (0.26)	43.49 (0.35)	
h	2.44 (0.14)	0.88 (0.05)		1.00 (0.16)	0.98 ⁺ (0.00)		1.79 (0.25)	0.80 (0.08)		0.94 (0.29)	0.82 (0.39)	
MSY	13.48 (0.10)	15.27 (0.22)		6.31 (0.16)	5.83 (0.09)		23.77 (1.17)	36.66 (1.40)		5.88 (0.17)	5.76 (0.23)	
F_{MSY}	0.59	0.27		0.67	0.95		0.42	0.22		0.60	0.86	
B^{SP}_{MSY}	23.88 (0.10)	57.05 (0.23)		11.54 (0.16)	8.27 (0.10)		58.07 (1.17)	168.72 (1.40)		11.80 (0.17)	8.79 (0.23)	
B^{SP}_{MSY}/K^{SP}	0.34 (0.11)	0.23 (0.06)		0.37 (0.17)	0.23 (0.03)		0.37 (0.20)	0.27 (0.08)		0.38 (0.32)	0.20 (0.50)	
$B^{SP}_{2011}/B^{SP}_{MSY}$	0.61 (0.10)	0.25 (0.23)		1.18 (0.16)	1.59 (0.10)		0.23 (1.17)	0.08 (1.40)		1.15 (0.17)	1.53 (0.23)	

* This applies to the gradient for the age 4 parameter for selectivity in the first 1982-1988 block. All other estimated parameters have gradient $<10^{-3}$.

+ Estimate on bound of $h=0.98$ imposed on Beverton-Holt stock-recruitment curve fits.

App. A5, Table 2: An extension of Table 1 which provides BRP values for external estimation of the stock-recruitment functions.

	Start in 1963				Start in 1982			
	M=0.2		M increasing		M=0.2		M increasing	
	Ricker	Beverton-Holt	Ricker	Beverton-Holt	Ricker	Beverton-Holt	Ricker	Beverton-Holt
-lnL	8.7	11.4	1.5	6.1	2.8	2.7	-1.9	-1.8
<i>h</i>	2.65 (0.14)	0.91 (0.05)	1.14 (0.16)	1.00 (0.00)	2.16 (0.24)	0.86 (0.08)	1.18 (0.29)	1.00 (0.00)
<i>K</i> ^{sp}	66.41 (0.13)	220.04 (0.22)	29.83 (0.06)	36.86 (0.09)	89.51 (0.65)	324.35 (0.76)	27.22 (0.17)	39.44 (0.11)
<i>F</i> _{MSY}	0.87	0.38	1.11	5.00*	0.67	0.31	1.20	5.00*
<i>MSYL</i> ^{sp}	0.33 (0.11)	0.22 (0.05)	0.36 (0.16)	0.11 (0.00)	0.35 (0.18)	0.26 (0.07)	0.36 (0.29)	0.11 (0.00)
<i>B</i> ^{sp} _{MSY}	21.94 (0.09)	49.41 (0.18)	10.88 (0.15)	3.87 (0.09)	31.57 (0.50)	83.96 (0.69)	9.86 (0.18)	4.15 (0.11)
<i>MSY</i>	13.55 (0.09)	14.32 (0.18)	7.01 (0.15)	6.59 (0.09)	15.62 (0.50)	20.36 (0.69)	6.65 (0.18)	7.05 (0.11)
<i>B</i> ^{sp} ₂₀₁₁	13.11 (0.17)	13.11 (0.17)	12.57 (0.15)	12.57 (0.15)	12.59 (0.17)	12.59 (0.17)	12.67 (0.17)	12.67 (0.15)
<i>B</i> ^{sp} ₂₀₁₁ / <i>B</i> ^{sp} _{MSY}	0.60 (0.09)	0.27 (0.18)	1.16 (0.15)	3.25 (0.09)	0.40 (0.50)	0.15 (0.69)	1.29 (0.18)	3.05 (0.11)
<i>B</i> ^{sp} ₂₀₁₁ / <i>K</i> ^{sp}	0.20 (0.13)	0.06 (0.22)	0.42 (0.06)	0.34 (0.09)	0.14 (0.65)	0.04 (0.76)	0.47 (0.17)	0.32 (0.11)

* Estimate on upper bound of $F=5.00$ imposed on the search for F_{MSY} , which may occur in the limit of $h=1$ for the Beverton-Holt form. (Note that unlike for the internal estimation where a bound of $h=0.98$ is imposed, the bound imposed here is $h=1$.)

App. A5, Table 3: Estimates of abundance, MSY-related BRPs, and related quantities for the Gulf of Maine cod for different sensitivities about the Reference Case (start in 1963 with a Ricker stock-recruitment curve estimated internally) with $M = 0.2$, which is shown in **bold**. Values in round parentheses are Hessian based CV's, while maximum gradient refers to the quantity reported with the ADMB estimation results. Negative log-likelihood overall values shown in square parentheses denote non-comparability with values of all likelihood components given in adjacent columns. Mass units are '000 tons. y_1 refers to the start year for the assessment. Recruitment $N_{y1,0}$ is in millions. Refer to Appendix B for definitions of some of the symbols used.

Start year y_1 =	Different start year													Adjusted log-normal CAA error	Fit to biomass instead of numbers	Domed NEFSC survey selectivity	Alternative pre-1982 commercial selectivities		Bigelow internal calibration		No CAL data	
	Reference Case																1963	1963	1963	1963		1963
	1934	1963	1964	1965	1967	1970	1982	1963	1963	1963	Same as 82-88	Shifted 2yrs left	1963								1963	
-lnL: overall	[-2762]	-2765	[-2748]	[-2732]	[-2697]	[-2610]	[-2128]	[-298]	[-2777]	-2781	-2768	-2761	-2766	[-2605]								
-lnL: survey	-24.5	-24.2	-25.4	-25.1	-23.2	-19.4	-15.5	-24.2	-37.5	-25.3	-24.7	-23.8	-25.3	-24.1								
-lnL: comCAA	-787.0	-787.0	-787.0	-786.8	-786.6	-787.2	-793.8	-177.8	-786.3	-786.7	-790.6	-788.6	-787.0	-787.2								
-lnL: survCAA	-1819	-1819	-1819	-1820	-1820	-1820	-1329	-134	-1818	-1828	-1817	-1815	-1821	-1819								
-lnL: survCAL	-160.0	-160.5	-141.6	-126.1	-89.3	-	-	16.6	-160.3	-162.1	-160.6	-160.2	-160.6	0.0								
-lnL: RecRes	[31.9]	29.3	[29.1]	[29.7]	[26.4]	[21.3]	[15.2]	[25.0]	[29.9]	26.0	27.9	30.1	29.6	[28.7]								
-lnL: Catch	3.2	3.1	3.0	2.9	2.4	1.9	1.4	2.9	2.5	2.5	3.1	3.3	3.2	3.1								
-lnL: calibration	-6.7	-6.7	-6.7	-6.7	-6.7	-6.7	-6.7	-6.7	-6.7	-6.7	-6.7	-6.7	-5.4	-6.7								
Maximum gradient	0.000	0.000	0.000	0.000	0.000	0.000	2.600*	0.000	0.000	0.000	0.000	30.774	18.6 ^k	0.000								
$N_{y1,0}$	9.52 (76.22)	15.10 (0.14)	8.56 (0.17)	4.65 (0.20)	3.25 (0.21)	4.84 (0.19)	13.30 (0.07)	16.02 (0.11)	15.41 (0.14)	16.29 (0.14)	14.08 (0.14)	15.41 (0.15)	15.09 (0.14)	15.17 (0.16)								
ϕ	0.25 (152.54)	0.09 (1.06)	0.04 (2.05)	0.14 (0.78)	0.16 (0.73)	-	-	0.21 (0.35)	0.09 (0.91)	0.01 (0.08)	0.09 (0.97)	0.08 (1.08)	0.09 (1.05)	0.01 (0.02)								
B^{SP}_{2011}	14.25 (0.16)	14.51 (0.16)	14.42 (0.16)	14.33 (0.16)	14.35 (0.16)	14.22 (0.16)	13.51 (0.16)	16.04 (0.17)	13.59 (0.15)	15.30 (0.17)	14.30 (0.16)	14.39 (0.16)	14.67 (0.16)	14.50 (0.16)								
B^{SP}_{1982}	22.92 (0.05)	22.83 (0.05)	22.84 (0.05)	22.96 (0.05)	22.99 (0.05)	22.94 (0.05)	26.37 (0.04)	26.19 (0.05)	22.94 (0.05)	28.63 (0.09)	22.37 (0.05)	23.29 (0.05)	22.81 (0.05)	22.94 (0.05)								
B^{SP}_{y1}	41.17 (140.75)	43.41 (0.28)	46.74 (0.24)	34.80 (0.27)	38.66 (0.13)	34.58 (0.10)	26.37 (0.04)	28.24 (0.23)	39.48 (0.23)	102.12 (0.17)	44.22 (0.26)	41.24 (0.32)	43.30 (0.28)	51.87 (0.13)								
q	q	q	q	q	q	q	q	q	q	q	q	q	q	q								
NEFSC spring	0.84	0.16	0.84	0.16	0.84	0.16	0.84	0.16	0.84	0.17	0.96	0.18	0.89	0.16								
NEFSC fall	0.67	0.10	0.67	0.10	0.66	0.09	0.65	0.09	0.64	0.10	0.64	0.11	0.54	0.06								
MADMF spring	0.22	0.30	0.22	0.30	0.22	0.30	0.22	0.30	0.22	0.30	0.22	0.30	0.22	0.30								
K	74.78 (0.19)	70.79 (0.13)	70.11 (0.14)	75.18 (0.19)	94.80 (0.27)	383.89 (1.81)	157.95 (1.35)	95.45 (0.29)	71.39 (0.15)	97.48 (0.12)	66.28 (0.12)	75.81 (0.16)	70.73 (0.14)	73.03 (0.13)								
h	2.24 (0.15)	2.44 (0.14)	2.46 (0.14)	2.32 (0.16)	2.11 (0.16)	1.65 (0.18)	1.79 (0.25)	1.99 (0.18)	2.39 (0.15)	2.03 (0.12)	2.45 (0.14)	2.41 (0.14)	2.43 (0.14)	2.40 (0.13)								
MSY	13.34 (0.12)	13.48 (0.10)	13.44 (0.10)	13.75 (0.12)	16.09 (0.19)	53.41 (1.69)	23.77 (1.17)	15.26 (0.18)	13.39 (0.10)	15.69 (0.10)	12.69 (0.09)	14.35 (0.10)	13.46 (0.10)	13.76 (0.10)								
F_{MSY}	0.53	0.59	0.59	0.56	0.50	0.38	0.42	0.48	0.58	0.53	0.60	0.57	0.59	0.58								
B^{SP}_{MSY}	25.73 (0.12)	23.88 (0.10)	23.59 (0.10)	25.61 (0.12)	32.96 (0.19)	140.96 (1.69)	58.07 (1.17)	32.92 (0.19)	24.14 (0.10)	32.85 (0.12)	22.41 (0.10)	25.88 (0.11)	23.87 (0.10)	24.70 (0.10)								
B^{SP}_{MSY}/K^{SP}	0.34 (0.12)	0.34 (0.11)	0.34 (0.11)	0.34 (0.13)	0.35 (0.13)	0.37 (0.15)	0.37 (0.20)	0.34 (0.15)	0.34 (0.12)	0.34 (0.11)	0.34 (0.11)	0.34 (0.12)	0.34 (0.11)	0.34 (0.11)								
$B^{SP}_{2011}/B^{SP}_{MSY}$	0.55 (0.12)	0.61 (0.10)	0.61 (0.10)	0.56 (0.12)	0.44 (0.19)	0.10 (1.69)	0.23 (1.17)	0.49 (0.19)	0.56 (0.10)	0.47 (0.12)	0.64 (0.10)	0.56 (0.11)	0.61 (0.10)	0.59 (0.10)								

App. A5, Table 4: Estimates of abundance, MSY-related BRPs, and related quantities for the Gulf of Maine cod for different sensitivities about the Reference Case (start in 1963 with a Ricker stock-recruitment curve estimated internally) with M increasing from 0.2 until 1988 to 0.4 in 2003 and constant at 0.4 thereafter. This case is shown in **bold**. Values in round parentheses are Hessian based CV's, while maximum gradient refers to the quantity reported with the ADMB estimation results. Negative log-likelihood overall values shown in square parentheses denote non-comparability with values given for all likelihood components in adjacent columns. Mass units are '000 tons. y_1 refers to the start year for the assessment. Recruitment $N_{y_1,0}$ is in millions. Refer to Appendix B for definition of some of the symbols used.

Start year y_1 =	Different start year														Adjusted log-normal CAA error	
	1934		1963		1964		1965		1967		1970		1982		1963	
-lnL: overall	-[2772]		-[2774]		-[2757]		-[2740]		-[2705]		-[2615]		-[2137]		-[311]	
-lnL: survey	-30.1		-30.2		-31.4		-31.1		-29.9		-26.4		-24.1		-29.3	
-lnL: comCAA	-785.1		-783.9		-785.9		-785.8		-784.5		-785.8		-791.1		-176.2	
-lnL: survCAA	-1818		-1819		-1818		-1818		-1820		-1819		-1329		-139	
-lnL: survCAL	-160.9		-161.0		-142.1		-126.1		-89.3		0.0		0.0		16.0	
-lnL: RecRes	[25.8]		[24.4]		[23.8]		[24.4]		[22.7]		[20.1]		[13.1]		[21.0]	
-lnL: Catch	3.4		3.2		3.1		3.1		2.7		2.0		1.1		3.5	
-lnL: calibration	-6.7		-6.7		-6.7		-6.7		-6.7		-6.7		-6.7		-6.7	
Maximum gradient	0.000		0.000		0.000		0.000		0.000		0.000		0.000		0.000	
$N_{y_1,0}$	10.74	(1.98)	15.10	(0.14)	8.70	(0.17)	4.79	(0.20)	3.56	(0.21)	5.23	(0.19)	13.52	(0.07)	15.93	(0.11)
ϕ	0.33	(2.15)	0.08	(0.86)	0.03	(2.09)	0.08	(1.02)	0.13	(0.84)	-	-	-	-	0.18	(0.40)
B^{SP}_{2011}	13.64	(0.15)	13.57	(0.14)	13.54	(0.14)	13.55	(0.14)	13.57	(0.14)	13.58	(0.15)	13.54	(0.14)	15.07	(0.15)
B^{SP}_{1982}	22.17	(0.05)	22.27	(0.05)	22.38	(0.05)	22.46	(0.05)	22.33	(0.05)	22.54	(0.05)	26.08	(0.04)	25.71	(0.05)
$B^{SP}_{y_1}$	25.81	(2.11)	42.90	(0.22)	46.72	(0.19)	38.85	(0.21)	38.64	(0.13)	33.05	(0.10)	26.08	(0.04)	32.43	(0.20)
	q	σ_{Add}	q	σ_{Add}	q	σ_{Add}	q	σ_{Add}	q	σ_{Add}	q	σ_{Add}	q	σ_{Add}	q	σ_{Add}
NEFSC spring	0.80	0.11	0.79	0.11	0.79	0.11	0.79	0.11	0.79	0.11	0.78	0.11	0.83	0.12	0.78	0.11
NEFSC fall	0.64	0.12	0.64	0.12	0.63	0.11	0.62	0.11	0.61	0.11	0.59	0.12	0.47	0.06	0.70	0.13
MADMF spring	0.15	0.24	0.15	0.24	0.15	0.24	0.15	0.24	0.15	0.24	0.15	0.24	0.15	0.24	0.13	0.24
K	31.64	(0.08)	31.22	(0.08)	31.26	(0.08)	31.03	(0.08)	33.59	(0.11)	44.77	(0.27)	31.26	(0.26)	32.72	(0.09)
h	1.02	(0.16)	1.00	(0.16)	1.01	(0.16)	1.01	(0.17)	0.91	(0.18)	0.72	(0.21)	0.94	(0.29)	0.95	(0.20)
MSY	6.50	(0.15)	6.31	(0.16)	6.37	(0.15)	6.32	(0.16)	6.16	(0.15)	6.27	(0.16)	5.88	(0.17)	6.24	(0.18)
F_{MSY}	0.69		0.67		0.68		0.68		0.58		0.39		0.60		0.57	
B^{SP}_{MSY}	11.66	(0.15)	11.54	(0.16)	11.54	(0.16)	11.46	(0.16)	12.72	(0.16)	17.95	(0.16)	11.80	(0.17)	12.22	(0.18)
B^{SP}_{MSY}/K^{SP}	0.37	(0.18)	0.37	(0.17)	0.37	(0.17)	0.37	(0.18)	0.38	(0.20)	0.40	(0.25)	0.38	(0.32)	0.37	(0.22)
$B^{SP}_{2011}/B^{SP}_{MSY}$	1.17	(0.15)	1.18	(0.16)	1.17	(0.16)	1.18	(0.16)	1.07	(0.16)	0.76	(0.16)	1.15	(0.17)	1.23	(0.18)

App. A5, Table 5: Estimates of abundance, MSY-related BRPs, and related quantities for the Gulf of Maine cod for the preferred cases for the two different M scenarios. Values in round parentheses are Hessian based CV's, while maximum gradient refers to the quantity reported with the ADMB estimation results. Mass units are '000 tons. y_1 refers to the start year for the assessment. Recruitment $N_{y_1,0}$ is in millions. Refer to Appendix B for definitions of some of the symbols used.

	$M=0.2$		M increasing	
Start year $y_1=$	1934		1934	
-lnL: overall	-2764		-2773	
-lnL: survey	-25.4		-30.8	
-lnL: comCAA	-787.0		-785.2	
-lnL: survCAA	-1821		-1820	
-lnL: survCAL	-160.1		-161.0	
-lnL: RecRes	32.1		26.0	
-lnL: Catch	3.2		3.4	
-lnL: calibration	-5.4		-5.6	
Maximum gradient	18.5*		15.5	
$N_{y_1,0}$	11.21	(175.51)	10.78	(1.97)
ϕ	0.32	(231.12)	0.33	(2.14)
B^{SP}_{2011}	14.49	(0.05)	13.79	(0.05)
B^{SP}_{1982}	22.90	(0.16)	22.15	(0.15)
$B^{SP}_{y_1}$	32.69	(222.39)	25.73	(2.10)
	q	σ_{Add}	q	σ_{Add}
NEFSC spring	0.84	0.16	0.80	0.11
NEFSC fall	0.67	0.10	0.65	0.12
MADMF spring	0.22	0.30	0.15	0.24
K	74.70	(0.19)	31.58	(0.08)
h	2.24	(0.15)	1.02	(0.16)
MSY	13.33	(0.12)	6.49	(0.15)
F_{MSY}	0.53		0.69	
B^{SP}_{MSY}	25.70	(0.12)	11.64	(0.15)
B^{SP}_{MSY}/K^{SP}	0.34	(0.12)	0.37	(0.18)
$B^{SP}_{2011}/B^{SP}_{MSY}$	0.56	(0.12)	1.18	(0.15)

* This applies to the gradient for the third calibration parameter F_2 . All other estimated parameters have gradient $<10^{-5}$.

Appendix A5. Figures

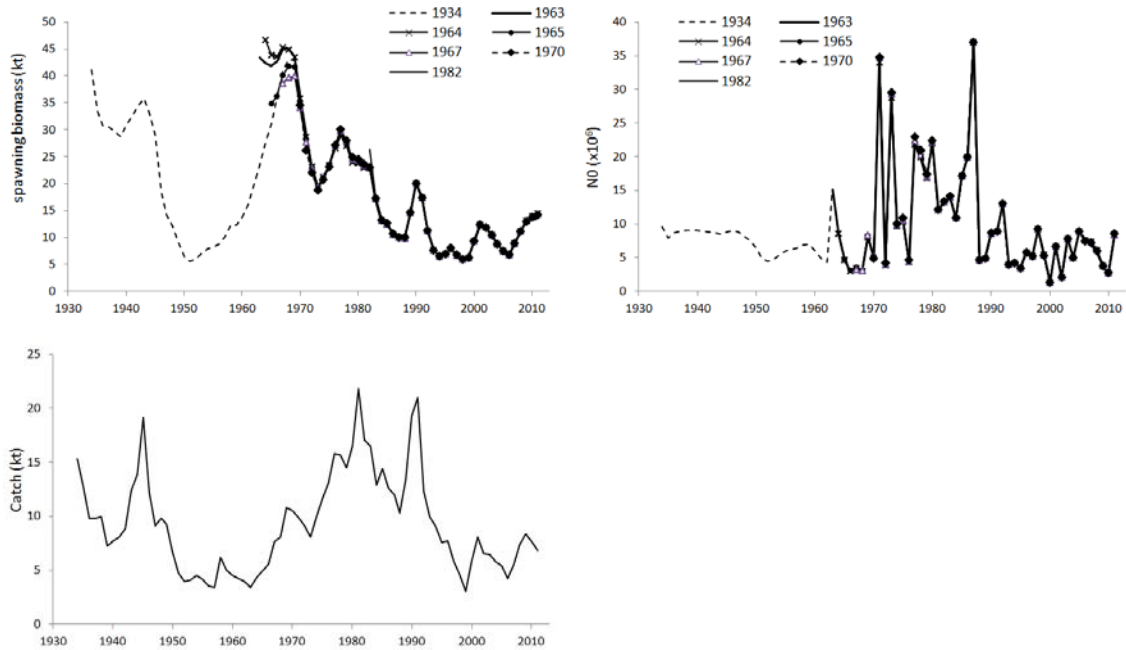

App. A5, Fig. 1: Spawning biomass and recruitment trajectories for the Ricker internal case with $M = 0.2$ and different starting years. The time series of catches is also shown (including the 32% increase pre-1982 to take account of discards).

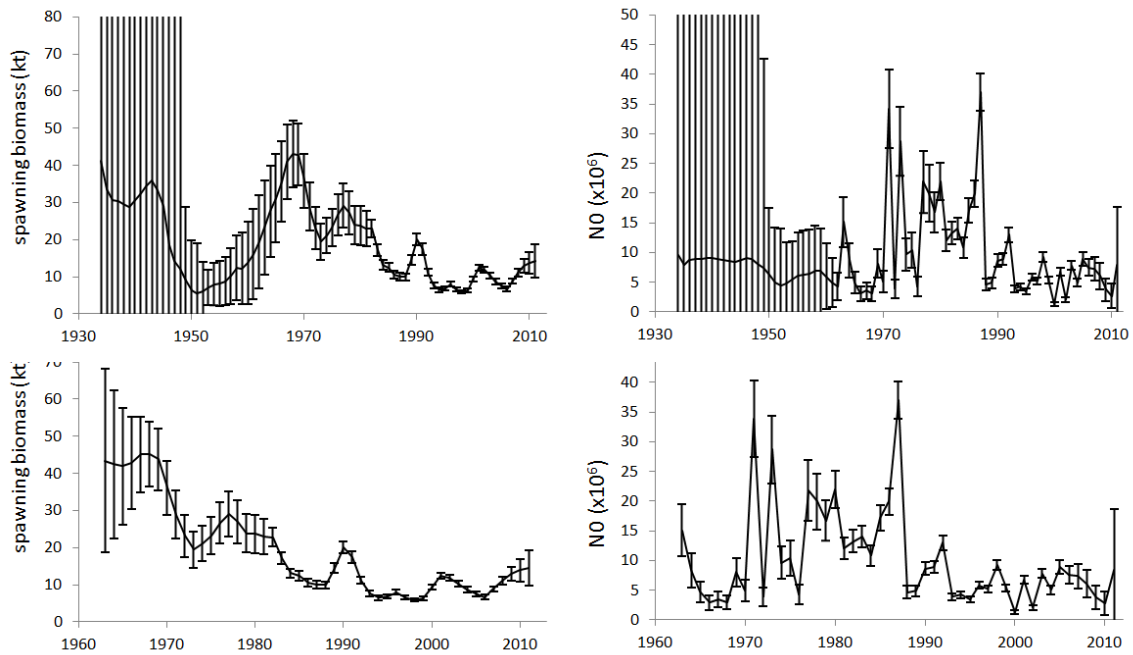

App. A5, Fig. 2: Spawning biomass and recruitment trajectories for the Ricker internal case with $M = 0.2$, start in 1934 (top row) and start in 1963 (bottom row) with ± 2 se's shown to reflect approximate 95% CIs.

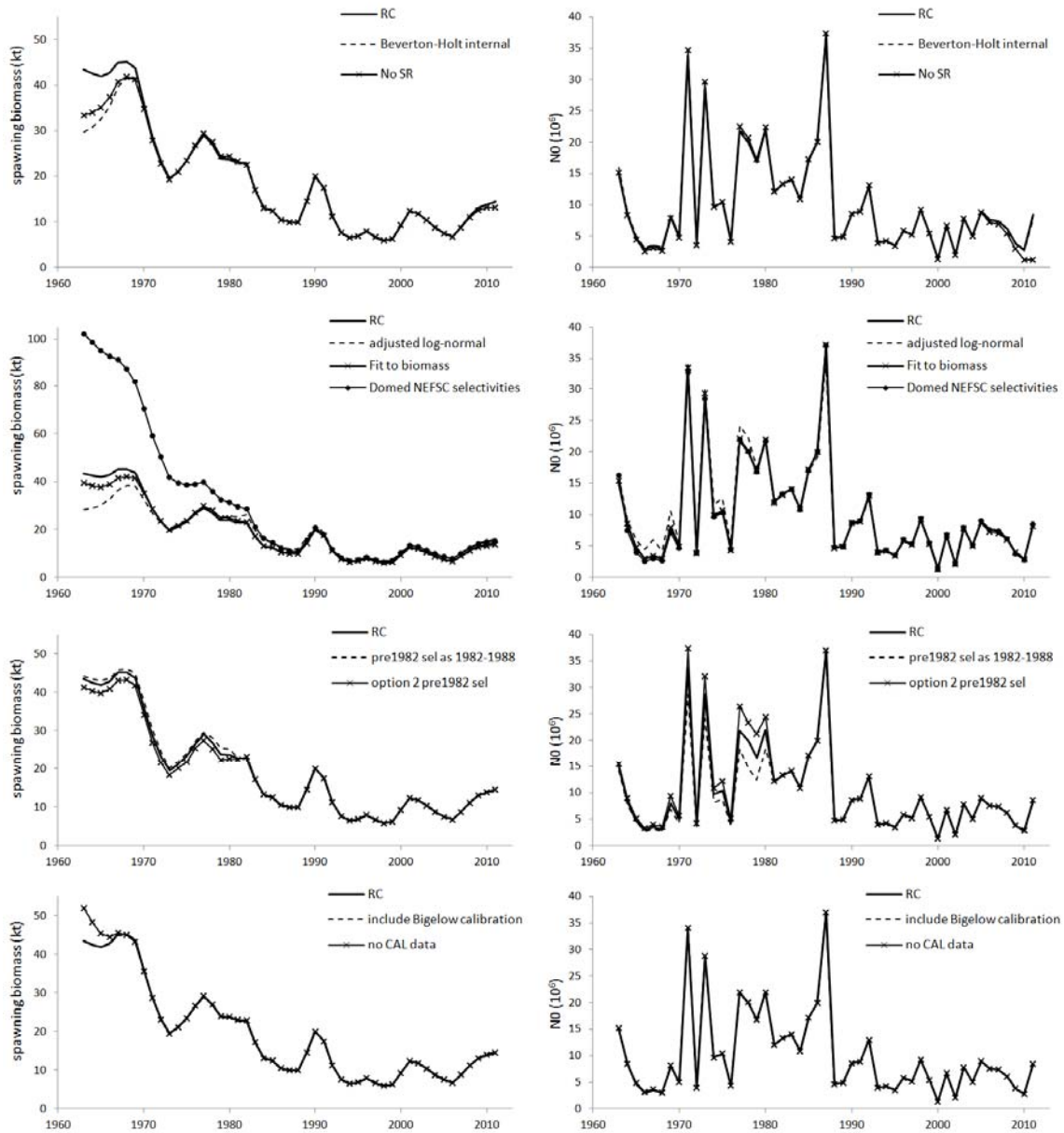

App. A5, Fig. 3: Spawning biomass and recruitment trajectories for various sensitivities about the Reference Case (RC - Ricker internal start in 1963) for $M = 0.2$.

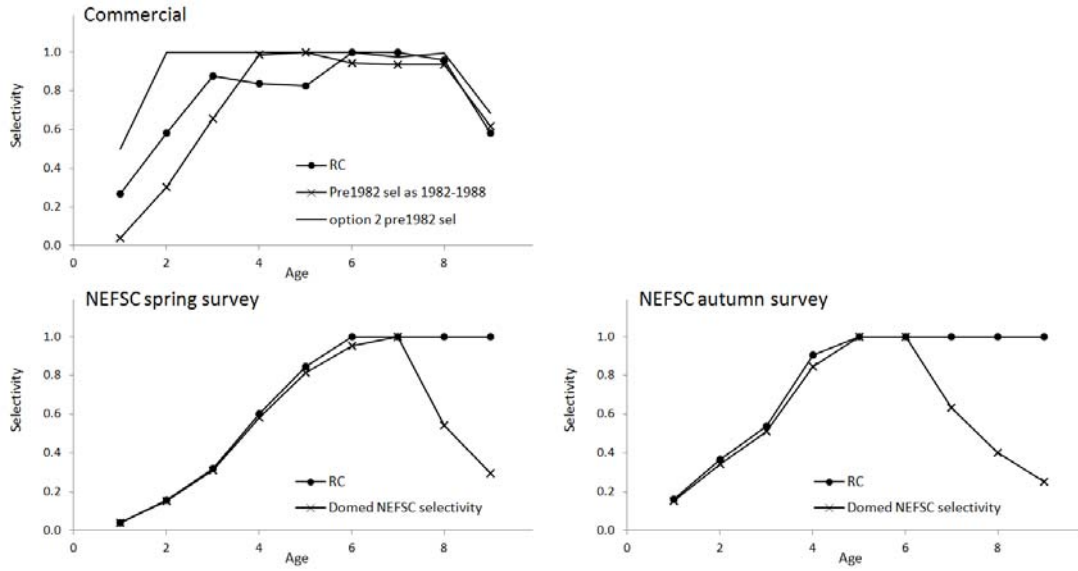

App. A5, Fig. 4: Pre-1982 commercial selectivities for the RC for $M = 0.2$ and the two sensitivities relating to the pre-1982 commercial selectivity, and then for the NEFSC survey selectivities for the RC (flat) and the domed selectivity sensitivity.

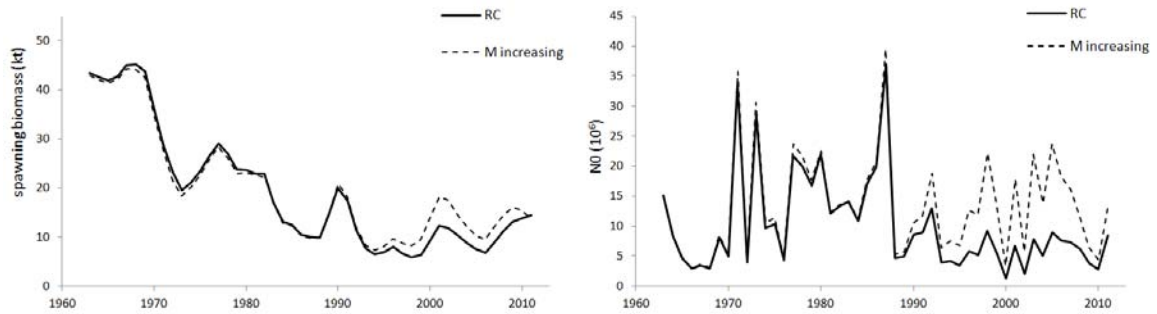

App. A5, Fig. 5: Spawning biomass and recruitment trajectories for the Reference Case with $M = 0.2$ and the corresponding case with M increasing.

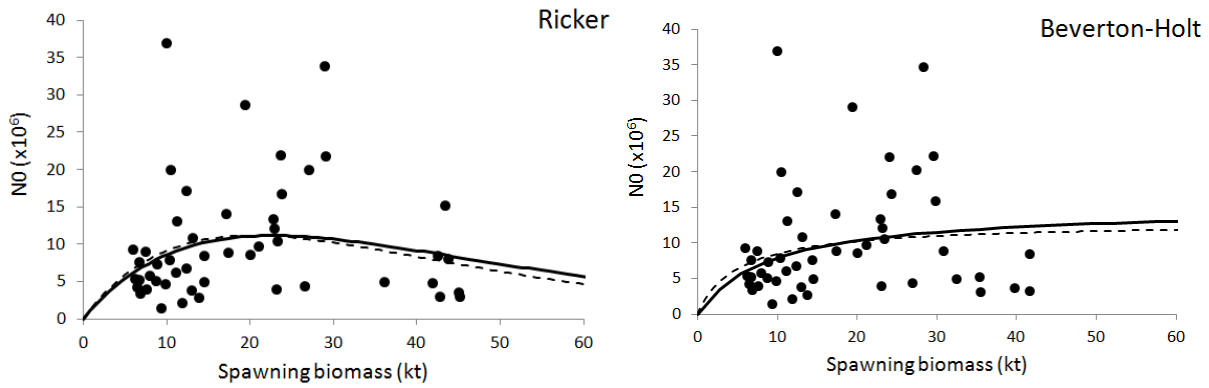

App. A5, Fig. 6: Stock-recruitment curve and "observed" recruitment for the Ricker and Beverton-Holt relationships estimated internally for the RC choice of a 1963 start year. The dashed lines show the corresponding estimated curves for external estimation.

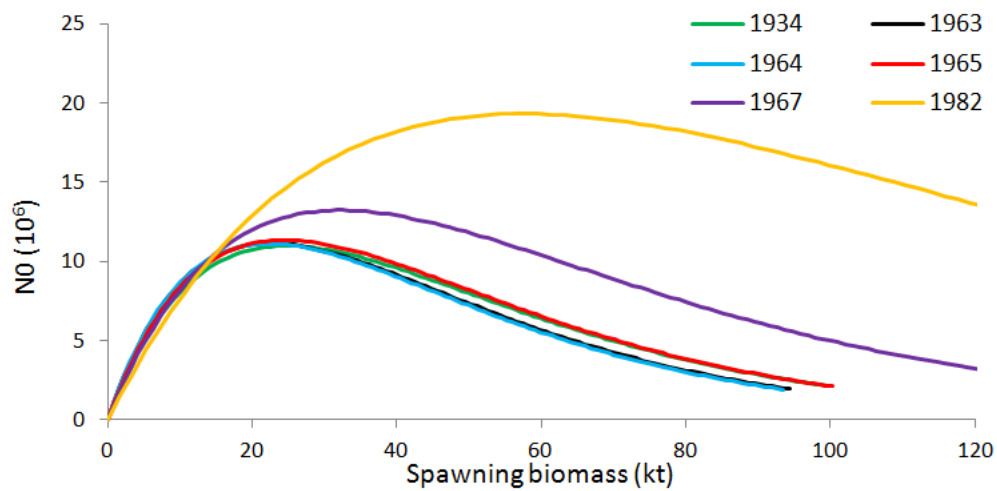

App. A5, Fig. 7: Stock-recruit relationship for the Reference Case with $M = 0.2$ and the cases with different start year. To improve discrimination, the very imprecisely estimated 1970 curve which goes to much higher levels than these others is omitted.

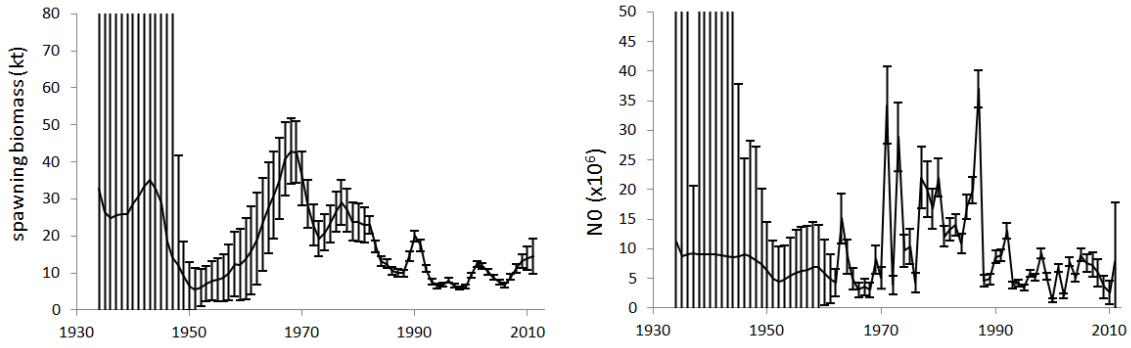

App. A5, Fig. 8. Spawning biomass and recruitment trajectories (with ± 2 se's to reflect approximate 95% CIs) for the "preferred" run, $M = 0.2$.

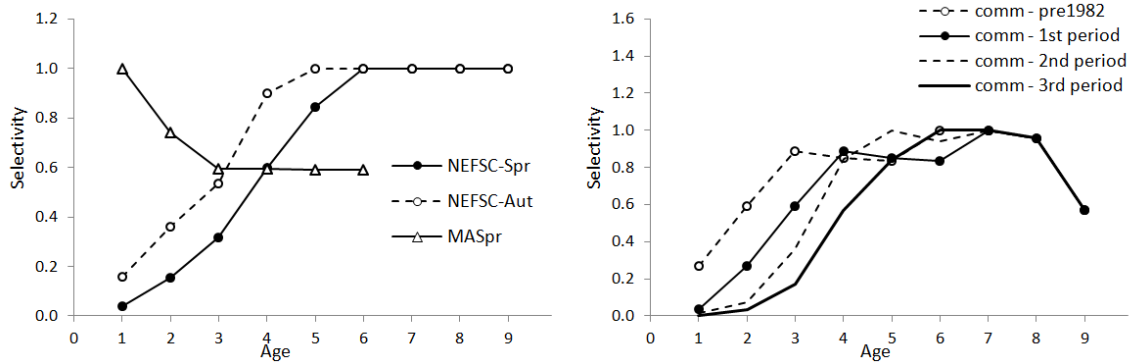

App. A5, Fig. 9. Survey and commercial selectivities estimated for the "preferred" run, $M = 0.2$.

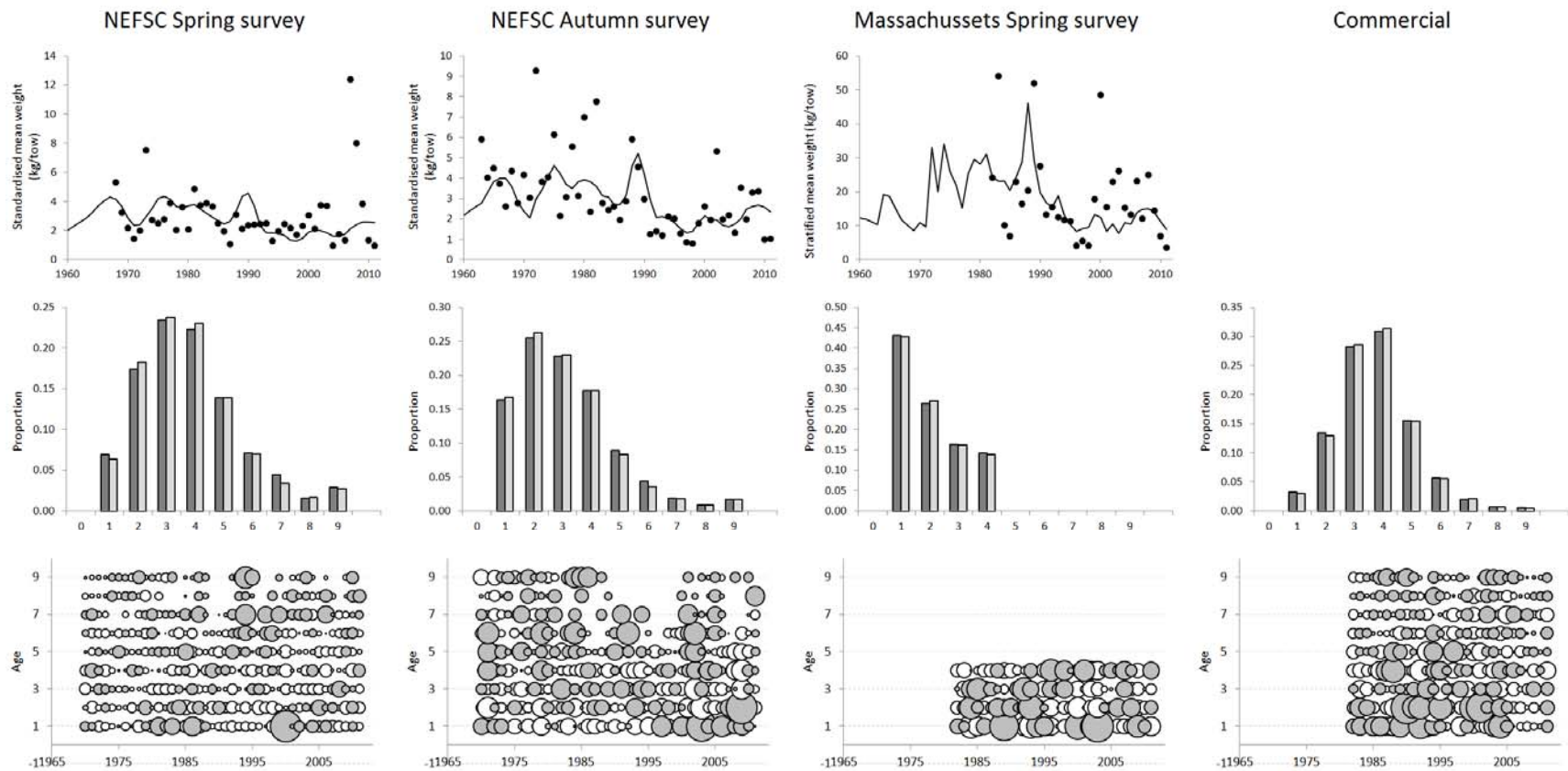

App. A5, Fig. 10: Fits to the abundance indices (top row) and to the survey and commercial catch-at-age data for the "preferred" run, $M = 0.2$. The second row plots compare the observed and predicted CAA as averaged over all years for which data are available, while the third row plots show the standardised residuals, with the size (area) of the bubbles being proportional to the magnitude of the corresponding standardised residuals. For positive residuals, the bubbles are grey, whereas for negative residuals, the bubbles are white.

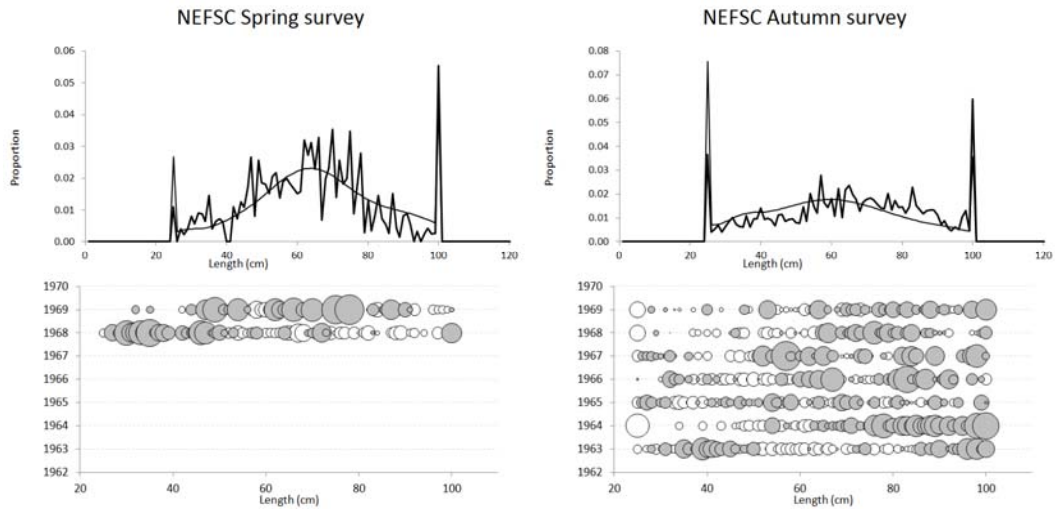

App. A5, Fig. 11: Fits to the survey catch-at-length data for the "preferred" run, $M = 0.2$. The first row plots compare the observed and predicted CAL as averaged over all years for which data are available, while the third row plots show the standardised residuals, with the size (area) of the bubbles being proportional to the magnitude of the corresponding standardised residuals. For positive residuals, the bubbles are grey, whereas for negative residuals, the bubbles are white.

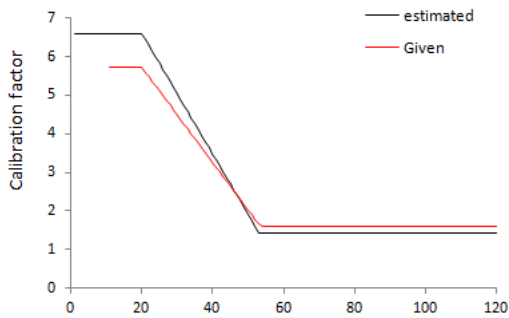

App. A5, Fig. 12: Comparison of *Bigelow-Albatross* calibration function estimated within the assessment ("preferred" run, $M = 0.2$) and calibration function given.

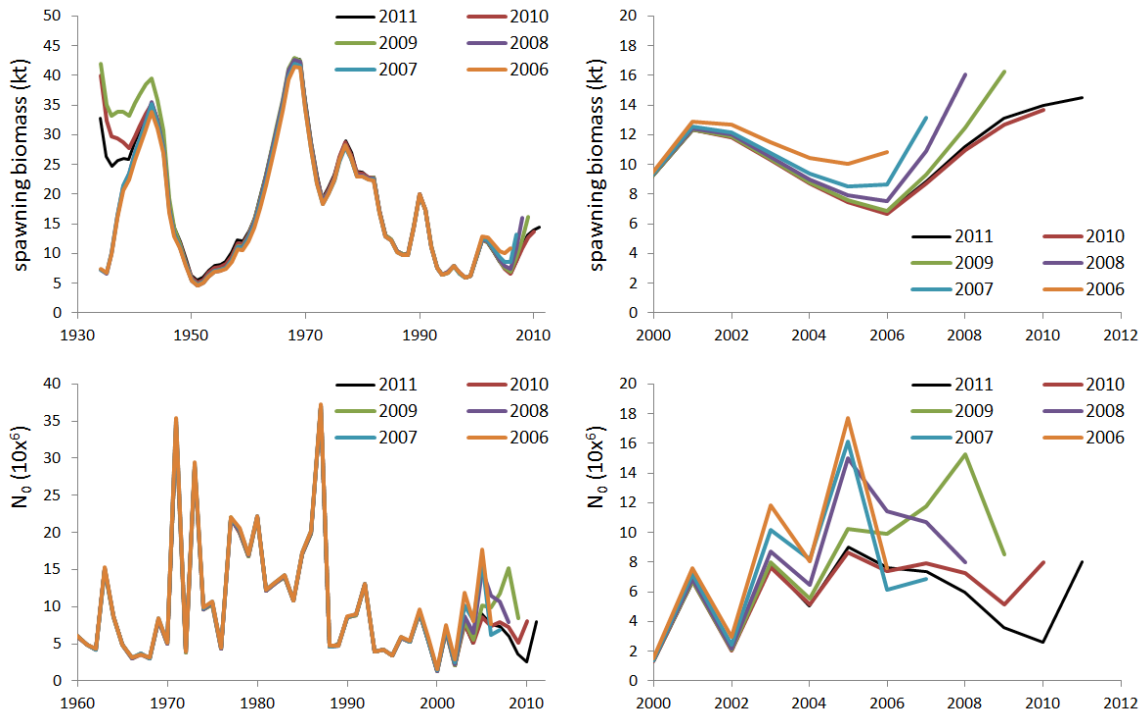

App. A5, Fig. 13: Retrospective analysis for the "preferred" run, $M = 0.2$.

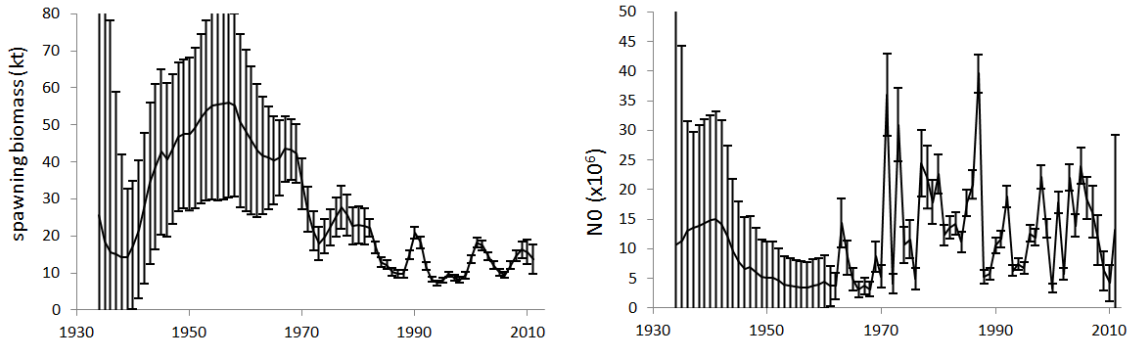

App. A5, Fig. 14. Spawning biomass and recruitment trajectories (with ± 2 se's to reflect approximate 95% CIs) for the "preferred" run, M increasing.

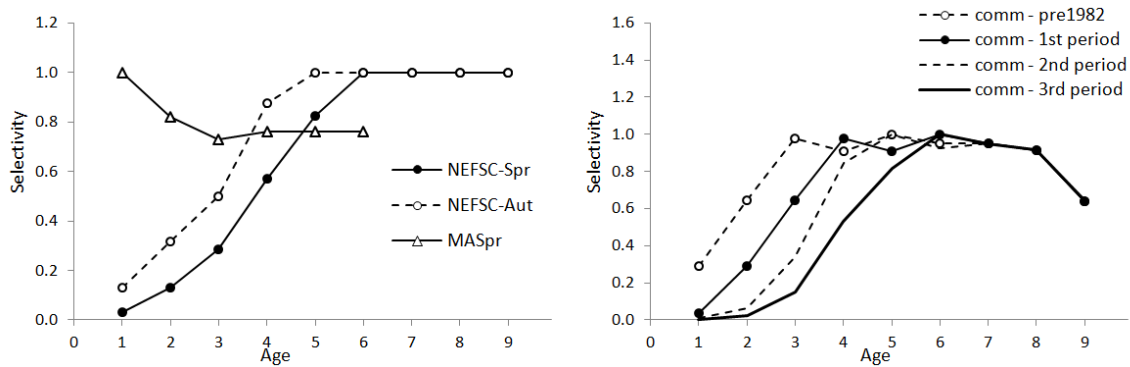

App. A5, Fig. 15. Survey and commercial selectivities estimated for the "preferred" run, M increasing. Note that for the Massachusetts survey as the age 4 selectivity is estimated to be greater than that for age 3, the selectivities for ages 5 and 6 are set equal to those for age 4 rather than continuing the trend from age 3 to age 4.

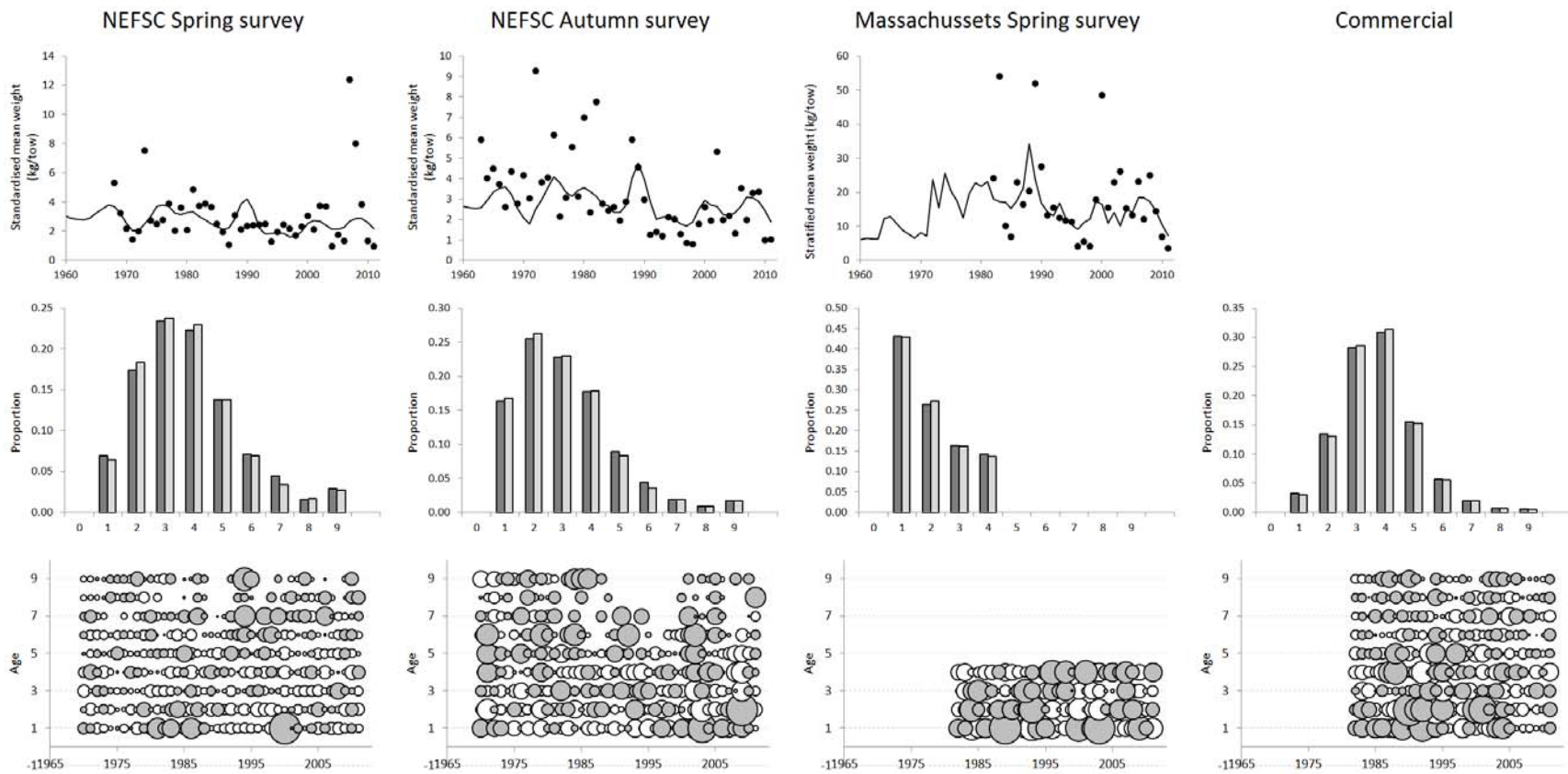

App. A5, Fig. 16: Fits to the abundance indices (top row) and to the survey and commercial catch-at-age data for the "preferred" run, M increasing. The second row plots compare the observed and predicted CAA as averaged over all years for which data are available, while the third row plots show the standardised residuals, with the size (area) of the bubbles being proportional to the magnitude of the corresponding standardised residuals. For positive residuals, the bubbles are grey, whereas for negative residuals, the bubbles are white.

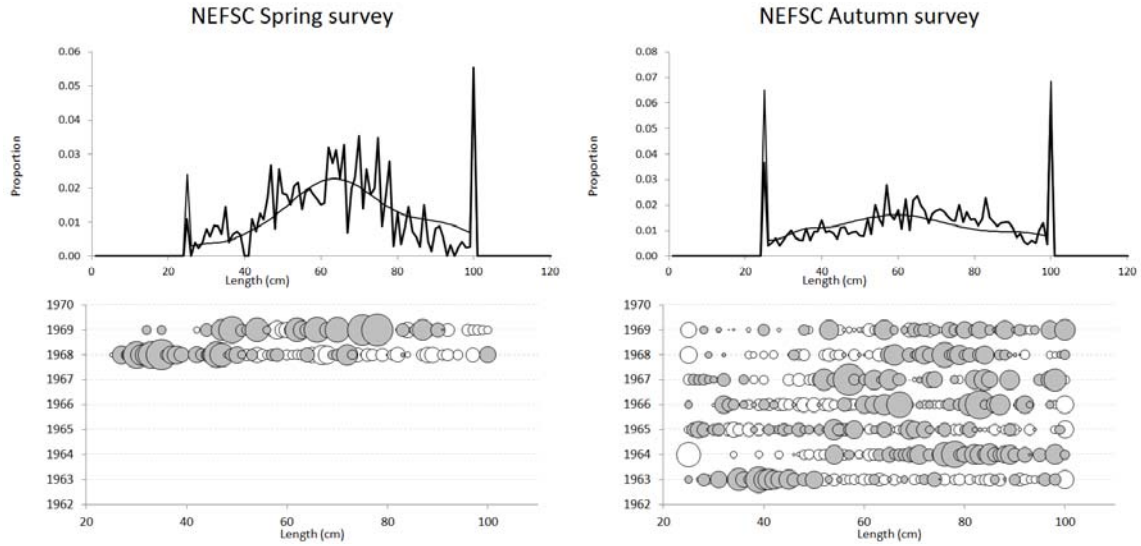

App. A5, Fig. 17: Fits to the survey catch-at-length data for the "preferred" run, M increasing. The first row plots compare the observed and predicted CAL as averaged over all years for which data are available, while the third row plots show the standardised residuals, with the size (area) of the bubbles being proportional to the magnitude of the corresponding standardised residuals. For positive residuals, the bubbles are grey, whereas for negative residuals, the bubbles are white.

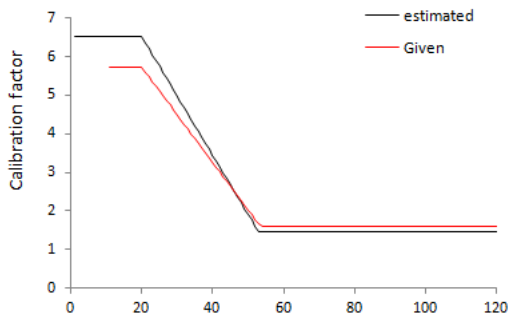

App. A5, Fig. 18: Comparison of *Bigelow-Albatross* calibration function estimated within the assessment ("preferred" run, M increasing) and calibration function given.

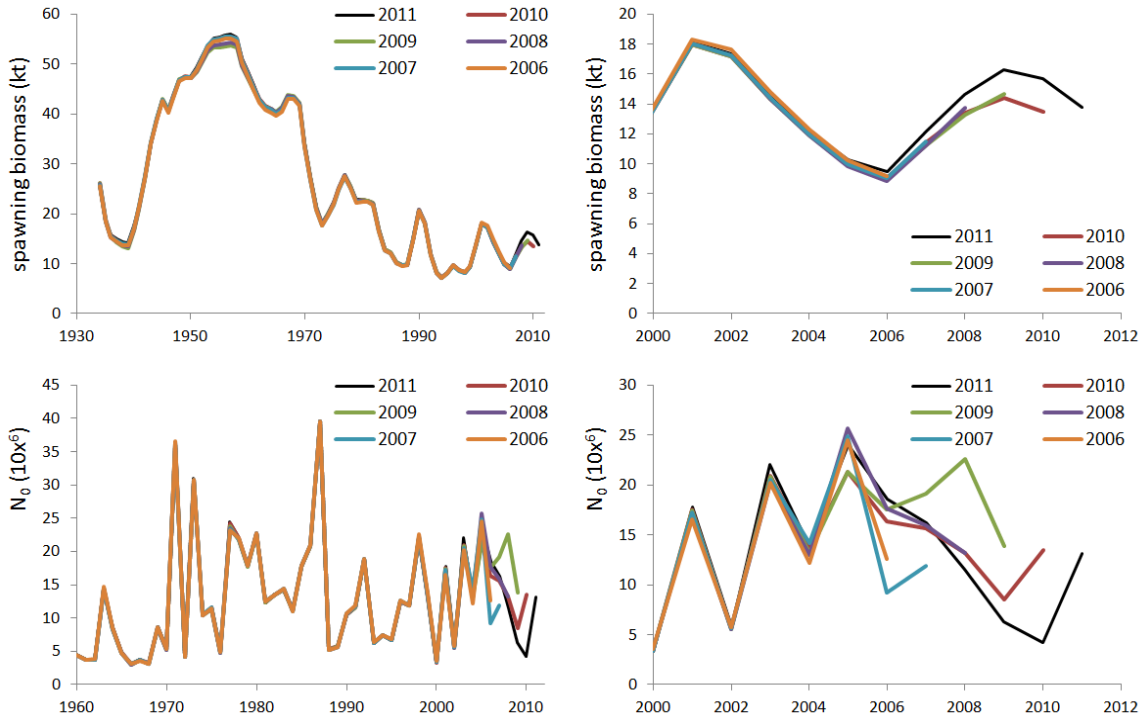

App. A5, Fig. 19: Retrospective analysis for "preferred" run, M increasing.

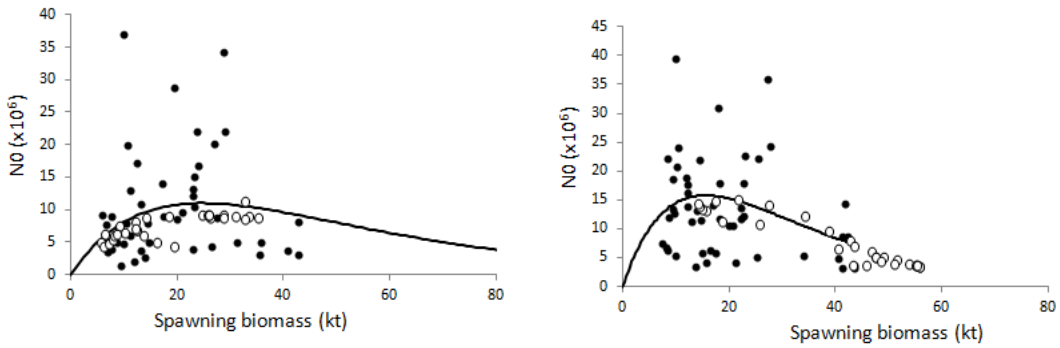

App. A5, Fig. 20: Stock-recruitment curves and "observed" recruitment (pre-1963 data are shown as open circles) for the "preferred" runs $M = 0.2$ (left-hand plot) and M increasing (right-hand plot).

Appendix A5 (Appendices A and B within App. A5)

APPENDIX A – Data

Note that the tables following, and the analyses reported in the main text, now exclude any 2012 data.

App. A5 (Append. A), Table A1: Total catch (incl. USA, DWF and recreational landings, and discards) (thousand metric tons) of Atlantic cod from the Gulf of Maine (NAFO Division 5Y), 1964-2012 (Michael Palmer, pers. commn). The revised discard mortality assumptions have been applied. Note that pre-1982 catches have been increased by 32% in the Base Case to allow for levels of discards suggested by recent analyses by the NEFSC.

Year	Total catch	Year	Total catch	Year	Total catch	Year	Total catch
1934	11.619	1954	3.411	1974	7.550	1994	9.060
1935	9.679	1955	3.171	1975	8.788	1995	7.566
1936	7.442	1956	2.693	1976	9.894	1996	7.757
1937	7.432	1957	2.562	1977	11.993	1997	5.814
1938	7.547	1958	4.670	1978	11.890	1998	4.578
1939	5.504	1959	3.795	1979	10.972	1999	3.078
1940	5.836	1960	3.448	1980	12.515	2000	5.823
1941	6.124	1961	3.216	1981	16.512	2001	8.055
1942	6.679	1962	2.989	1982	17.096	2002	6.509
1943	9.397	1963	2.595	1983	16.487	2003	6.497
1944	10.516	1964	3.242	1984	12.868	2004	5.766
1945	14.532	1965	3.759	1985	14.391	2005	5.441
1946	9.248	1966	4.225	1986	12.572	2006	4.268
1947	6.916	1967	5.824	1987	12.005	2007	5.527
1948	7.462	1968	6.137	1988	10.333	2008	7.375
1949	7.033	1969	8.155	1989	13.371	2009	8.355
1950	5.062	1970	7.961	1990	19.314	2010	7.670
1951	3.567	1971	7.475	1991	20.978	2011	6.830
1952	3.011	1972	6.927	1992	12.347		
1953	3.121	1973	6.138	1993	9.960		

App. A5 (Append. A), Table A2: Mean weight-at-age (kg) at the beginning of the year for the Gulf of Maine cod stock. Values derived from aggregated commercial landings and discard mean weight-at-age data (mid-year) using procedures described by Rivard (1980) (Michael Palmer, pers. comm) and applying the revised mortality assumptions. Pre-1982, the 1982-1991 average mean weight-at-age is assumed.

	0	1	2	3	4	5	6	7	8	9+
1982	0.0024	0.241	0.594	1.165	2.127	4.635	7.622	9.289	9.695	15.664
1983	0.0077	0.050	0.501	1.114	1.894	3.136	5.539	6.549	9.962	13.325
1984	0.0001	0.075	0.372	1.019	2.021	2.952	4.593	7.118	7.845	14.828
1985	0.0146	0.014	0.403	0.910	2.013	3.532	4.608	6.863	9.700	13.676
1986	0.0009	0.104	0.316	1.077	1.917	3.670	5.504	6.908	9.315	14.646
1987	0.0007	0.028	0.406	0.777	2.273	3.574	5.889	8.079	9.487	14.582
1988	0.0003	0.022	0.293	0.980	1.709	4.010	4.927	6.705	10.069	12.993
1989	0.0223	0.027	0.292	0.887	2.179	3.172	5.578	6.945	8.799	20.913
1990	0.0063	0.095	0.431	0.937	1.742	3.627	5.750	8.043	10.440	18.718
1991	0.0069	0.071	0.450	1.083	1.689	2.846	5.654	8.972	11.518	14.060
1992	0.0116	0.028	0.476	1.215	2.026	2.564	4.629	8.832	10.453	14.483
1993	0.0116	0.046	0.191	1.254	1.702	3.449	4.083	7.388	12.219	15.708
1994	0.0095	0.038	0.236	1.003	2.244	2.571	5.294	6.601	11.095	11.846
1995	0.0122	0.051	0.275	0.946	2.021	3.934	4.722	8.526	10.045	22.443
1996	0.0223	0.060	0.356	1.462	1.784	2.971	6.185	8.967	12.844	16.357
1997	0.0049	0.049	0.391	1.466	2.407	2.571	3.973	8.245	11.940	16.938
1998	0.0015	0.059	0.256	1.445	2.245	3.423	3.558	5.739	10.442	16.676
1999	0.0224	0.044	0.343	1.196	2.237	3.139	4.752	5.301	8.351	12.279
2000	0.0092	0.120	0.461	1.063	2.257	3.422	4.773	5.508	7.882	12.661
2001	0.0229	0.097	0.456	1.305	2.420	3.851	5.091	6.513	6.912	9.538
2002	0.0115	0.089	0.465	1.050	2.249	3.247	5.296	6.514	7.924	12.152
2003	0.0217	0.089	0.346	1.053	1.742	2.977	4.118	6.837	8.011	12.023
2004	0.0105	0.066	0.351	0.971	2.110	2.620	4.199	5.908	8.627	13.288
2005	0.0082	0.060	0.248	0.821	1.654	3.338	3.841	5.758	7.593	12.546
2006	0.0428	0.089	0.295	0.808	1.890	2.467	4.076	4.912	6.744	12.137
2007	0.0086	0.124	0.450	0.925	1.771	3.005	3.723	5.020	6.329	12.394
2008	0.0464	0.085	0.420	1.117	1.888	2.892	3.630	5.147	6.803	12.040
2009	0.0137	0.171	0.480	1.248	2.283	2.908	3.658	4.735	6.735	12.878
2010	0.0061	0.100	0.589	1.168	2.328	3.198	3.685	4.778	7.153	11.612
2011	0.0836	0.087	0.492	1.353	1.972	3.262	4.114	4.788	5.751	12.995

App. A5 (Append. A), Table A3: Mean weight-at-age (kg) of landings for the Gulf of Maine cod stock applying the revised mortality assumptions (Michael Palmer, pers. commn). Pre-1982, the 1982-1991 average mean weight-at-age is assumed.

	0	1	2	3	4	5	6	7	8	9+
1982	0.012	0.356	0.858	1.514	2.606	5.067	7.065	9.620	9.771	15.664
1983	0.024	0.224	0.768	1.542	2.418	3.808	6.055	6.071	10.317	13.325
1984	0.001	0.234	0.653	1.478	2.678	3.609	5.540	8.368	10.138	14.828
1985	0.039	0.206	0.733	1.404	2.819	4.658	5.884	8.502	11.244	13.676
1986	0.005	0.277	0.501	1.698	2.774	4.778	6.504	8.109	10.206	14.646
1987	0.004	0.154	0.642	1.323	3.090	4.668	7.259	10.036	11.099	14.582
1988	0.003	0.122	0.577	1.666	2.360	5.205	5.200	6.193	10.103	12.993
1989	0.046	0.236	0.752	1.518	2.959	4.282	5.980	9.276	12.519	20.913
1990	0.021	0.193	0.811	1.349	2.141	4.474	7.721	10.820	11.750	18.718
1991	0.014	0.236	1.113	1.601	2.281	3.894	7.144	10.429	12.261	14.031
1992	0.023	0.055	1.033	1.530	2.747	2.976	5.587	10.921	10.483	14.483
1993	0.021	0.081	0.690	1.748	2.150	4.420	5.670	9.817	13.673	15.701
1994	0.022	0.058	0.730	1.712	3.085	3.251	6.335	7.684	12.542	11.846
1995	0.027	0.103	1.288	1.591	2.649	5.090	6.865	11.466	13.128	22.443
1996	0.033	0.100	1.293	2.096	2.260	3.462	7.558	11.728	14.455	16.269
1997	0.017	0.064	1.351	2.128	3.022	3.074	4.699	9.000	12.156	16.938
1998	0.008	0.202	1.071	1.931	2.633	3.972	4.255	7.122	12.118	16.676
1999	0.052	0.222	0.635	1.723	2.777	3.892	5.670	6.704	9.811	12.279
2000	0.030	0.282	1.081	2.150	3.316	4.325	5.898	5.352	9.331	12.680
2001	0.045	0.316	0.890	2.176	3.144	4.666	6.140	7.273	9.072	9.559
2002	0.032	0.185	0.795	1.797	2.906	3.792	6.132	6.969	8.808	12.205
2003	0.038	0.202	0.809	1.843	2.378	3.654	5.112	7.649	9.191	12.058
2004	0.025	0.111	0.483	1.606	2.965	3.547	5.350	7.220	9.764	13.303
2005	0.027	0.126	0.558	1.625	2.401	4.233	4.502	6.349	8.002	12.549
2006	0.071	0.289	0.648	1.493	2.932	3.357	4.463	5.562	7.430	12.146
2007	0.025	0.220	0.744	1.731	2.922	3.735	4.771	6.167	7.302	12.394
2008	0.085	0.247	0.862	2.179	2.818	3.530	3.988	5.819	7.528	12.044
2009	0.032	0.337	0.911	2.153	3.126	3.575	4.368	5.959	8.000	12.887
2010	0.023	0.264	1.200	1.995	3.203	3.914	4.447	5.708	8.730	11.612
2011	0.0856	0.3289	0.9331	2.0561	2.874	3.8696	4.839	5.7166	5.9528	12.984

App. A5 (Append. A), Table A4: Total (commercial and recreational landings and discards) catches-at-age for the Gulf of Maine cod stock, applying the revised mortality assumptions (Michael Palmer, pers. commn).

	1	2	3	4	5	6	7	8	9+
1982	448849	2926542	2287192	1430682	748755	65880	94051	72553	90055
1983	597496	2462037	2913215	1201593	704010	452680	50022	62542	56198
1984	370324	2129556	1675931	1643588	437453	219625	105649	9495	53395
1985	505660	1944327	2405137	1151815	738096	161362	107192	48359	33213
1986	760701	1747046	2747811	991982	279282	202725	48016	38188	47527
1987	281794	2018317	1568334	1574499	345353	89415	81032	14459	37549
1988	415081	1542790	2086633	1156925	447729	67430	25560	26247	9267
1989	166436	1247203	2385088	1651856	521108	87147	70289	9369	19564
1990	65527	812544	5547767	2717623	541353	189069	29703	36417	43315
1991	121627	499588	942731	5561272	1037852	150670	55540	25983	15805
1992	370302	830147	867564	502084	2189957	226167	80181	6044	5530
1993	105929	512307	2149041	944709	103328	497117	41561	11264	0
1994	123996	201923	1525603	1294203	266291	66224	74158	28714	7870
1995	78932	319462	1321833	1260435	221653	29931	6521	18184	2808
1996	37536	111569	627693	2003886	405881	36651	4039	491	1623
1997	69144	137484	519557	467768	869161	72472	5523	2272	1029
1998	5941	171062	492301	628941	152820	205873	28696	5168	2257
1999	73948	90853	347840	336596	172344	53699	59469	12388	1067
2000	24758	485043	556537	813684	176640	85157	12485	10521	0
2001	584	393951	1163770	684449	385530	106600	57232	8262	11577
2002	16831	41591	374949	912638	323797	163476	66392	28087	20263
2003	44899	125587	167812	582079	706098	186022	75694	29224	26844
2004	149420	105917	609344	259720	407447	251632	68378	33017	27442
2005	23545	180064	159581	945815	89223	246596	109148	28457	31674
2006	19249	59082	426566	290132	461742	30341	79655	39016	27343
2007	12171	108471	299416	976424	137404	230163	7947	19244	21999
2008	12156	130508	598424	707392	780450	86355	110576	4041	16558
2009	10651	101492	622453	1093273	477852	304754	20896	30506	9646
2010	8159	83580	394486	888549	668256	164291	71683	11213	7611
2011	8683	60526	322164	589583	573856	339910	34926	38408	9433

App. A5 (Append. A), Table A5: Standardized stratified mean numbers per tow at age and standardized mean numbers and mean weight (kg) per tow for ages 1+ of Atlantic cod in NEFSC offshore spring research vessel bottom trawl surveys in the Gulf of Maine, 1968-2011 (Michael Palmer, pers. commn).

	1	2	3	4	5	6	7	8	9+	Stratified mean numbers/ tow	CV	Stratified mean wt/tow (kg)	CV
1968										5.329*	(0.127)	17.480*	(0.153)
1969										3.215*	(0.328)	13.100*	(0.329)
1970	0.159	0.124	0.053	0.098	0.290	0.475	0.589	0.073	0.330	2.191	(0.214)	11.089	(0.237)
1971	0.069	0.109	0.099	0.280	0.086	0.096	0.280	0.207	0.204	1.429	(0.190)	7.004	(0.211)
1972	0.300	0.153	0.499	0.208	0.205	0.052	0.083	0.119	0.386	2.004	(0.208)	8.031	(0.233)
1973	0.053	4.273	0.917	0.614	0.384	0.144	0.106	0.186	0.848	7.525	(0.328)	18.807	(0.415)
1974	0.311	0.081	1.534	0.177	0.231	0.082	0.000	0.064	0.258	2.738	(0.188)	7.417	(0.199)
1975	0.094	0.707	0.095	1.139	0.246	0.073	0.000	0.006	0.140	2.500	(0.222)	6.039	(0.249)
1976	0.052	0.253	1.114	0.150	0.870	0.131	0.056	0.038	0.117	2.782	(0.181)	7.555	(0.166)
1977	0.068	0.264	0.460	2.015	0.139	0.775	0.000	0.114	0.038	3.872	(0.269)	8.541	(0.208)
1978	0.070	0.083	0.297	0.383	0.764	0.084	0.226	0.013	0.131	2.050	(0.191)	7.697	(0.207)
1979	0.426	1.407	0.186	0.470	0.301	0.549	0.094	0.104	0.064	3.599	(0.234)	7.555	(0.176)
1980	0.037	0.500	0.436	0.123	0.294	0.226	0.337	0.000	0.132	2.084	(0.171)	6.231	(0.182)
1981	1.091	0.619	0.850	1.335	0.318	0.304	0.080	0.144	0.091	4.832	(0.194)	10.651	(0.205)
1982	0.357	1.040	0.498	0.737	0.848	0.083	0.135	0.000	0.050	3.749	(0.219)	8.616	(0.223)
1983	0.610	0.968	1.042	0.453	0.336	0.250	0.060	0.000	0.181	3.900	(0.263)	10.962	(0.225)
1984	0.151	1.309	0.987	0.853	0.229	0.047	0.090	0.000	0.000	3.667	(0.443)	6.143	(0.324)
1985	0.029	0.238	0.676	0.612	0.707	0.094	0.109	0.026	0.026	2.517	(0.202)	7.645	(0.223)
1986	0.537	0.259	0.767	0.218	0.075	0.046	0.038	0.000	0.018	1.957	(0.314)	3.476	(0.197)
1987	0.030	0.471	0.191	0.222	0.075	0.000	0.068	0.011	0.015	1.082	(0.257)	1.976	(0.314)
1988	0.719	0.926	0.791	0.283	0.205	0.099	0.036	0.020	0.020	3.099	(0.211)	3.603	(0.281)
1989	0.025	0.609	0.712	0.630	0.069	0.068	0.000	0.000	0.000	2.112	(0.184)	2.424	(0.207)
1990	0.009	0.233	1.325	0.669	0.076	0.032	0.018	0.000	0.000	2.362	(0.249)	3.077	(0.280)
1991	0.028	0.077	0.233	1.750	0.247	0.041	0.018	0.000	0.000	2.393	(0.251)	2.891	(0.240)
1992	0.050	0.247	0.223	0.248	1.368	0.213	0.073	0.000	0.012	2.435	(0.317)	8.627	(0.374)
1993	0.201	0.507	0.804	0.364	0.804	0.446	0.055	0.023	0.023	2.507	(0.223)	5.875	(0.347)
1994	0.015	0.316	0.407	0.201	0.083	0.053	0.142	0.009	0.045	1.271	(0.223)	2.428	(0.216)
1995	0.037	0.187	1.165	0.321	0.147	0.034	0.000	0.011	0.028	1.930	(0.273)	2.432	(0.257)
1996	0.057	0.022	0.586	1.355	0.385	0.060	0.000	0.000	0.000	2.465	(0.240)	5.427	(0.275)
1997	0.159	0.139	0.390	0.271	0.874	0.244	0.115	0.000	0.000	2.192	(0.168)	5.615	(0.192)
1998	0.018	0.228	0.359	0.513	0.143	0.408	0.021	0.020	0.000	1.711	(0.344)	4.180	(0.324)
1999	0.166	0.342	0.726	0.351	0.305	0.134	0.266	0.000	0.011	2.301	(0.242)	5.090	(0.320)
2000	1.173	0.737	0.438	0.485	0.099	0.092	0.011	0.022	0.000	3.057	(0.221)	3.211	(0.155)
2001	0.029	0.355	0.683	0.510	0.342	0.065	0.097	0.055	0.011	2.147	(0.311)	6.215	(0.327)
2002	0.340	0.045	0.548	1.584	0.606	0.342	0.185	0.057	0.017	3.724	(0.203)	10.934	(0.215)
2003	0.075	0.825	0.059	0.718	1.072	0.387	0.340	0.081	0.122	3.677	(0.223)	9.494	(0.368)
2004	0.136	0.045	0.230	0.116	0.208	0.213	0.011	0.011	0.010	0.981	(0.256)	2.412	(0.293)
2005	0.029	0.739	0.081	0.623	0.011	0.138	0.128	0.015	0.000	1.764	(0.241)	2.701	(0.248)
2006	0.184	0.237	0.434	0.049	0.197	0.023	0.126	0.069	0.015	1.334	(0.203)	2.702	(0.249)
2007	0.100	3.422	3.077	4.446	0.437	0.796	0.075	0.041	0.000	12.393	(0.665)	15.811	(0.540)
2008	0.079	1.165	3.930	1.582	1.099	0.053	0.082	0.000	0.000	7.990	(0.716)	10.824	(0.609)
2009	0.063	0.279	1.050	1.135	0.600	0.438	0.008	0.022	0.004	3.599	(0.531)	7.161	(0.491)
2010	0.059	0.279	0.335	0.197	0.229	0.113	0.043	0.016	0.025	1.296	(0.243)	3.336	(0.264)
2011	0.005	0.024	0.140	0.383	0.189	0.086	0.033	0.035	0.000	0.894	(0.279)	2.133	(0.201)

* Aggregate index for ages 0+ as numbers-at-age and biomasses-at-age are not available pre-1970.

App. A5 (Append. A), Table A6: Standardized stratified mean numbers per tow at age and standardized mean numbers and mean weight (kg) per tow for ages 1+ of Atlantic cod in NEFSC offshore autumn research vessel bottom trawl surveys in the Gulf of Maine, 1963-2011 (Michael Palmer, pers. commn).

	1	2	3	4	5	6	7	8	9+	Stratified mean numbers/tow		Stratified mean wt/tow (kg)	
											CV		CV
1963										5.914*	(0.250)	17.950*	(0.391)
1964										4.015*	(0.412)	22.799*	(0.496)
1965										4.500*	(0.274)	12.089*	(0.273)
1966										3.720*	(0.217)	12.838*	(0.227)
1967										2.602*	(0.223)	9.313*	(0.219)
1968										4.374*	(0.181)	19.437*	(0.198)
1969										2.758*	(0.152)	15.154*	(0.217)
1970	0.938	0.254	0.520	0.336	0.487	0.424	0.836	0.130	0.237	4.162	(0.318)	16.437	(0.248)
1971	0.207	0.224	0.190	0.607	0.444	0.509	0.222	0.280	0.345	3.027	(0.205)	16.196	(0.307)
1972	5.663	1.118	1.595	0.181	0.072	0.122	0.031	0.121	0.367	9.269	(0.535)	12.988	(0.199)
1973	0.327	2.146	0.179	0.540	0.191	0.055	0.018	0.039	0.320	3.814	(0.151)	8.758	(0.267)
1974	1.131	0.267	1.922	0.125	0.276	0.000	0.052	0.036	0.255	4.063	(0.260)	8.959	(0.201)
1975	0.223	3.028	0.139	2.354	0.250	0.105	0.020	0.000	0.018	6.137	(0.226)	8.619	(0.153)
1976	0.209	0.216	0.578	0.104	0.835	0.044	0.099	0.000	0.063	2.148	(0.197)	6.740	(0.214)
1977	0.046	0.446	0.456	1.151	0.133	0.604	0.024	0.083	0.130	3.073	(0.124)	10.199	(0.126)
1978	1.411	0.359	1.141	0.661	1.450	0.101	0.269	0.012	0.129	5.531	(0.188)	12.895	(0.151)
1979	0.364	0.617	0.131	0.696	0.319	0.754	0.056	0.135	0.071	3.142	(0.112)	13.927	(0.128)
1980	1.319	2.558	1.664	0.518	0.236	0.402	0.192	0.022	0.097	7.007	(0.261)	14.202	(0.153)
1981	0.581	0.399	0.469	0.509	0.092	0.081	0.081	0.099	0.028	2.339	(0.224)	7.533	(0.233)
1982	0.835	3.264	2.476	0.971	0.222	0.000	0.000	0.000	0.000	7.769	(0.636)	15.919	(0.670)
1983	0.305	0.905	0.757	0.267	0.250	0.219	0.000	0.000	0.083	2.786	(0.170)	8.416	(0.188)
1984	0.513	0.418	0.586	0.384	0.196	0.194	0.062	0.000	0.096	2.449	(0.220)	8.735	(0.334)
1985	0.445	0.917	0.627	0.201	0.246	0.064	0.000	0.034	0.070	2.604	(0.176)	8.261	(0.354)
1986	0.394	0.404	0.626	0.368	0.073	0.041	0.000	0.000	0.045	1.950	(0.230)	4.715	(0.228)
1987	0.570	1.388	0.586	0.198	0.125	0.000	0.000	0.000	0.000	2.868	(0.308)	3.393	(0.234)
1988	1.889	2.366	1.069	0.367	0.146	0.000	0.044	0.000	0.022	5.903	(0.349)	6.616	(0.232)
1989	0.145	2.468	1.458	0.283	0.138	0.053	0.000	0.009	0.000	4.553	(0.223)	4.535	(0.181)
1990	0.057	0.218	1.788	0.611	0.255	0.048	0.010	0.000	0.000	2.986	(0.190)	4.912	(0.204)
1991	0.144	0.151	0.230	0.621	0.075	0.000	0.023	0.000	0.000	1.243	(0.267)	2.782	(0.246)
1992	0.289	0.448	0.144	0.041	0.327	0.126	0.000	0.000	0.000	1.375	(0.213)	2.447	(0.243)
1993	0.210	0.575	0.361	0.017	0.000	0.038	0.000	0.000	0.000	1.201	(0.259)	1.002	(0.263)
1994	0.184	0.909	0.816	0.093	0.051	0.000	0.045	0.000	0.000	2.098	(0.309)	2.736	(0.292)
1995	0.068	0.308	1.226	0.304	0.082	0.011	0.000	0.000	0.000	2.000	(0.301)	3.664	(0.325)
1996	0.122	0.379	0.231	0.516	0.050	0.000	0.000	0.000	0.000	1.299	(0.254)	2.351	(0.249)
1997	0.297	0.091	0.165	0.168	0.151	0.000	0.000	0.000	0.000	0.872	(0.299)	1.872	(0.307)
1998	0.085	0.342	0.110	0.185	0.041	0.031	0.000	0.000	0.000	0.793	(0.346)	1.499	(0.287)
1999	0.432	0.375	0.590	0.244	0.122	0.019	0.000	0.000	0.000	1.782	(0.181)	3.504	(0.193)
2000	0.540	0.981	0.399	0.492	0.140	0.010	0.000	0.034	0.000	2.596	(0.306)	4.652	(0.332)
2001	0.000	0.171	0.720	0.478	0.356	0.124	0.092	0.000	0.023	1.963	(0.271)	7.323	(0.279)
2002	0.269	0.104	0.333	2.683	1.070	0.750	0.077	0.043	0.000	5.328	(0.578)	24.659	(0.686)
2003	0.461	0.186	0.216	0.518	0.451	0.071	0.062	0.000	0.022	1.988	(0.307)	5.974	(0.251)
2004	0.661	0.172	0.577	0.254	0.250	0.149	0.057	0.023	0.021	2.165	(0.327)	4.903	(0.214)
2005	0.153	0.378	0.078	0.456	0.023	0.090	0.082	0.023	0.021	1.304	(0.065)	2.896	(0.228)
2006	1.241	0.599	1.007	0.252	0.293	0.037	0.053	0.036	0.014	3.531	(0.301)	4.229	(0.188)
2007	0.136	0.863	0.395	0.496	0.023	0.067	0.000	0.000	0.000	1.981	(0.368)	2.714	(0.277)
2008	0.650	1.227	1.060	0.189	0.139	0.000	0.000	0.000	0.031	3.295	(0.389)	5.292	(0.285)
2009	0.660	2.096	0.314	0.277	0.045	0.035	0.000	0.000	0.000	3.427	(0.535)	5.844	(0.429)
2010	0.094	0.132	0.290	0.288	0.092	0.023	0.013	0.000	0.006	0.940	(0.233)	2.571	(0.304)
2011	0.060	0.091	0.210	0.304	0.175	0.078	0.005	0.031	0.000	0.954	(0.304)	2.647	(0.336)

* Aggregate index for ages 0+ as numbers-at-age and biomasses-at-age are not available pre-1970.

App. A5 (Append. A), Table A7: Stratified mean numbers at age per tow and mean number and mean weight (kg) for ages 1 to 6 of Atlantic cod in State of Massachusetts inshore spring bottom trawl surveys in territorial waters adjacent to the Gulf of Maine (Mass. Regions 4-5), 1982-2011 (Michael Palmer, pers. commn).

	1	2	3	4	5	6	Stratified mean numbers /tow	CV	Stratified mean wt/tow (kg)	CV
1982	13.218	6.649	2.921	1.024	0.216	0.049	24.078	(0.221)	9.783	(0.175)
1983	30.253	17.570	4.710	0.347	1.121	0.075	54.076	(0.166)	15.639	(0.153)
1984	1.898	5.090	2.101	0.751	0.147	0.086	10.073	(0.289)	7.042	(0.259)
1985	1.670	2.695	2.024	0.498	0.000	0.000	6.886	(0.206)	4.535	(0.194)
1986	18.031	3.376	0.903	0.582	0.100	0.023	23.014	(0.552)	4.778	(0.354)
1987	8.622	5.376	2.045	0.168	0.147	0.053	16.411	(0.221)	6.305	(0.271)
1988	10.409	6.750	1.927	1.211	0.016	0.033	20.347	(0.206)	7.389	(0.237)
1989	21.463	22.947	6.868	0.513	0.108	0.048	51.946	(0.268)	15.801	(0.342)
1990	4.972	5.938	14.182	2.149	0.155	0.083	27.479	(0.288)	15.612	(0.341)
1991	5.331	2.295	1.801	3.669	0.249	0.000	13.344	(0.219)	8.123	(0.122)
1992	4.379	5.699	3.444	0.484	1.301	0.066	15.374	(0.287)	8.417	(0.321)
1993	2.842	6.100	2.509	0.879	0.166	0.074	12.569	(0.340)	5.666	(0.270)
1994	5.406	3.883	1.703	0.608	0.131	0.000	11.731	(0.227)	3.908	(0.241)
1995	5.985	2.420	2.408	0.525	0.028	0.000	11.366	(0.262)	3.695	(0.225)
1996	0.777	0.497	0.955	1.590	0.299	0.000	4.119	(0.218)	3.086	(0.305)
1997	2.910	1.035	0.920	0.190	0.383	0.018	5.456	(0.240)	2.281	(0.250)
1998	1.487	0.924	0.779	0.637	0.034	0.211	4.072	(0.261)	3.098	(0.468)
1999	11.832	2.407	2.275	0.735	0.630	0.036	17.914	(0.369)	7.219	(0.261)
2000	35.360	6.995	2.371	2.316	0.784	0.663	48.488	(0.391)	16.294	(0.459)
2001	0.084	4.998	4.710	3.448	1.961	0.323	15.524	(0.435)	24.860	(0.536)
2002	19.340	0.220	1.379	1.145	0.561	0.318	22.964	(0.096)	6.924	(0.390)
2003	17.109	5.496	0.439	1.938	0.937	0.221	26.139	(0.507)	8.674	(0.219)
2004	8.927	1.882	2.627	0.361	1.083	0.455	15.335	(0.459)	7.044	(0.278)
2005	5.524	4.141	0.795	1.955	0.263	0.663	13.342	(0.223)	7.798	(0.197)
2006	9.992	7.139	3.930	0.525	1.532	0.109	23.227	(0.337)	7.001	(0.181)
2007	3.776	3.078	2.303	2.163	0.343	0.519	12.181	(0.274)	7.937	(0.251)
2008	7.275	10.336	3.242	2.287	1.695	0.155	24.991	(0.204)	10.673	(0.215)
2009	8.907	2.350	1.654	1.045	0.348	0.112	14.417	(0.352)	3.839	(0.187)
2010	2.415	1.393	1.423	0.819	0.678	0.129	6.858	(0.234)	4.953	(0.456)
2011	0.326	1.001	0.621	0.933	0.558	0.139	3.579	(0.534)	4.027	(0.424)

App. A5 (Append. A), Table A8: Percentage of mature females for each age for the Gulf of Maine cod stock (Michael Palmer, pers. commn).

1	2	3	4	5	6	7	8	9+
0.092	0.287	0.613	0.862	0.961	0.990	0.997	0.999	1.000

App. A5 (Append. A), Table A9: Length frequency distributions for NEFSC offshore spring and autumn research vessel bottom trawl surveys in the Gulf of Maine conducted by the *Bigelow* (Michael Palmer, pers. commn).

Year	NEFSC spring survey			NEFSC fall survey		
	2009	2010	2011	2009	2010	2011
-25cm	0.5634	0.4138	0.0286	0.3967	0.0605	0.2489
26cm	0.0496	0.0189	0.0000	0.1330	0.0283	0.0850
27cm	0.0425	0.0756	0.0000	0.1731	0.0142	0.0283
28cm	0.0638	0.1501	0.0000	0.1251	0.0000	0.0142
29cm	0.0553	0.0945	0.0000	0.1330	0.0283	0.0000
30cm	0.0283	0.1134	0.0000	0.2330	0.0567	0.0142
31cm	0.0544	0.1397	0.0486	0.2834	0.0283	0.0136
32cm	0.0142	0.0945	0.0113	0.4412	0.1134	0.0377
33cm	0.0213	0.0935	0.0113	0.5951	0.0425	0.0142
34cm	0.0958	0.1572	0.0000	0.9068	0.0567	0.0506
35cm	0.0743	0.1407	0.0227	0.7147	0.0142	0.0283
36cm	0.0887	0.1029	0.0000	0.6659	0.0394	0.0142
37cm	0.0695	0.0853	0.0340	0.5014	0.0278	0.0000
38cm	0.1204	0.0945	0.0113	0.6155	0.0425	0.0000
39cm	0.1748	0.0567	0.0000	0.3400	0.0142	0.0543
40cm	0.1559	0.0283	0.0431	0.2516	0.0242	0.0283
41cm	0.1629	0.0283	0.0227	0.2888	0.0425	0.0364
42cm	0.1771	0.0276	0.0599	0.3103	0.0850	0.0380
43cm	0.1565	0.0378	0.0793	0.2834	0.0425	0.0401
44cm	0.2125	0.0378	0.0907	0.3400	0.0283	0.0222
45cm	0.2287	0.0378	0.0340	0.3280	0.0384	0.0640
46cm	0.2196	0.0283	0.0214	0.2776	0.0283	0.0567
47cm	0.1913	0.0189	0.0340	0.1901	0.0242	0.0000
48cm	0.2371	0.0095	0.0340	0.2692	0.0425	0.0364
49cm	0.2017	0.0283	0.0214	0.2125	0.0343	0.0623
50cm	0.2240	0.0647	0.0793	0.1700	0.0283	0.0647
51cm	0.1845	0.0095	0.0441	0.0951	0.0394	0.0364
52cm	0.3077	0.0953	0.0768	0.1199	0.0778	0.0383
53cm	0.2122	0.0000	0.0680	0.0992	0.0142	0.0425
54cm	0.2517	0.1236	0.0826	0.0809	0.0425	0.0506
55cm	0.3245	0.0322	0.0340	0.0708	0.0384	0.0330
56cm	0.1946	0.0646	0.0700	0.0000	0.0425	0.0599
57cm	0.2046	0.0276	0.0441	0.0492	0.0567	0.0000
58cm	0.2358	0.0370	0.0582	0.0384	0.0242	0.0000
59cm	0.2347	0.0455	0.0000	0.0686	0.0257	0.0161
60cm	0.2537	0.0444	0.0227	0.0425	0.0142	0.0383
61cm	0.2547	0.0000	0.0803	0.0447	0.0242	0.0588
62cm	0.1164	0.0081	0.0214	0.0307	0.0401	0.0383
63cm	0.2003	0.0180	0.0113	0.0142	0.0236	0.0222
64cm	0.1725	0.0227	0.0214	0.0874	0.0142	0.1130
65cm	0.0341	0.0000	0.0302	0.0142	0.0336	0.0222
66cm	0.0611	0.0189	0.0467	0.0667	0.0401	0.0303
67cm	0.0850	0.0544	0.0101	0.0201	0.0242	0.0303
68cm	0.0414	0.0276	0.0227	0.0196	0.0848	0.0401
69cm	0.0370	0.0000	0.0372	0.0142	0.0000	0.0481
70cm	0.0923	0.0632	0.0259	0.0283	0.0201	0.0581
71cm	0.0887	0.0161	0.0101	0.0142	0.0353	0.0283
72cm	0.0287	0.0719	0.0322	0.0696	0.0236	0.0259
73cm	0.0259	0.0322	0.0349	0.0350	0.0310	0.0420
74cm	0.0128	0.0423	0.0113	0.0108	0.0142	0.0081
75cm	0.0199	0.0000	0.0101	0.0101	0.0360	0.0081
76cm	0.0704	0.0081	0.0000	0.0283	0.0840	0.0222
77cm	0.0058	0.0161	0.0000	0.0142	0.0000	0.0222
78cm	0.0115	0.0181	0.0101	0.0000	0.0201	0.0000
79cm	0.0058	0.0563	0.0227	0.0283	0.0283	0.0108
80cm	0.0270	0.0181	0.0101	0.0000	0.0101	0.0000
81cm	0.0270	0.0343	0.0000	0.0000	0.0000	0.0540
82cm	0.0000	0.0000	0.0101	0.0101	0.0000	0.0222
83cm	0.0283	0.0000	0.0000	0.0000	0.0000	0.0161
84cm	0.0115	0.0489	0.0000	0.0000	0.0454	0.0000
85cm	0.0115	0.0081	0.0259	0.0000	0.0236	0.0081
86cm	0.0071	0.0262	0.0101	0.0000	0.0101	0.0000
87cm	0.0186	0.0081	0.0000	0.0000	0.0000	0.0000
88cm	0.0058	0.0000	0.0000	0.0142	0.0101	0.0142
89cm	0.0058	0.0161	0.0000	0.0000	0.0000	0.0000
90cm	0.0071	0.0081	0.0113	0.0101	0.0000	0.0000
91cm	0.0000	0.0000	0.0000	0.0000	0.0000	0.0000
92cm	0.0058	0.0000	0.0000	0.0000	0.0000	0.0142
93cm	0.0000	0.0000	0.0000	0.0101	0.0000	0.0081
94cm	0.0058	0.0081	0.0340	0.0000	0.0000	0.0000
95cm	0.0058	0.0000	0.0000	0.0000	0.0000	0.0081
96cm	0.0128	0.0000	0.0000	0.0000	0.0000	0.0000
97cm	0.0000	0.0000	0.0000	0.0142	0.0000	0.0000
98cm	0.0000	0.0081	0.0000	0.0000	0.0000	0.0081
99cm	0.0000	0.0175	0.0000	0.0000	0.0000	0.0000
100cm+	0.0115	0.0403	0.0214	0.0000	0.0101	0.0081

App. A5 (Append. A), Table A10a: Age-length keys for NEFSC offshore spring research vessel bottom trawl surveys in the Gulf of Maine conducted by the *Bigelow* (Michael Palmer, pers. commn).

Length	NEFSC Spring, 2009											Age	NEFSC Spring, 2010											Age	
	0	1	2	3	4	5	6	7	8	9	10		11+	0	1	2	3	4	5	6	7	8	9		10
≤25	0	39	24	0	0	0	0	0	0	0	0	0	0	0	28	11	0	0	0	0	0	0	0	0	0
26	0	0	5	0	0	0	0	0	0	0	0	0	0	0	0	1	0	0	0	0	0	0	0	0	0
27	0	0	4	1	0	0	0	0	0	0	0	0	0	0	0	4	0	0	0	0	0	0	0	0	0
28	0	0	3	0	0	0	0	0	0	0	0	0	0	0	0	4	0	0	0	0	0	0	0	0	0
29	0	0	7	0	0	0	0	0	0	0	0	0	0	0	0	2	0	0	0	0	0	0	0	0	0
30	0	0	2	0	0	0	0	0	0	0	0	0	0	0	0	4	0	0	0	0	0	0	0	0	0
31	0	0	6	0	0	0	0	0	0	0	0	0	0	0	0	6	1	0	0	0	0	0	0	0	0
32	0	0	0	1	0	0	0	0	0	0	0	0	0	0	0	5	0	0	0	0	0	0	0	0	0
33	0	0	3	0	0	0	0	0	0	0	0	0	0	0	0	3	1	0	0	0	0	0	0	0	0
34	0	0	1	5	0	0	0	0	0	0	0	0	0	0	0	2	4	0	0	0	0	0	0	0	0
35	0	0	4	3	0	0	0	0	0	0	0	0	0	0	0	2	4	0	0	0	0	0	0	0	0
36	0	0	4	1	0	0	0	0	0	0	0	0	0	0	0	3	1	0	0	0	0	0	0	0	0
37	0	0	2	4	0	0	0	0	0	0	0	0	0	0	0	1	4	0	0	0	0	0	0	0	0
38	0	0	2	4	0	0	0	0	0	0	0	0	0	0	0	2	2	0	0	0	0	0	0	0	0
39	0	0	1	2	1	0	0	0	0	0	0	0	0	0	0	3	4	0	0	0	0	0	0	0	0
40	0	0	2	6	0	0	0	0	0	0	0	0	0	0	0	2	1	0	1	0	0	0	0	0	0
41	0	0	2	2	1	1	0	0	0	0	0	0	0	0	0	1	3	0	0	0	0	0	0	0	0
42	0	0	1	1	0	0	0	0	0	0	0	0	0	0	0	1	2	0	0	0	0	0	0	0	0
43	0	0	2	5	0	0	0	0	0	0	0	0	0	0	0	2	1	0	1	0	0	0	0	0	0
44	0	0	1	5	0	0	0	0	0	0	0	0	0	0	0	2	3	1	0	0	0	0	0	0	0
45	0	0	1	6	4	1	0	0	0	0	0	0	0	0	0	1	1	0	0	0	0	0	0	0	0
46	0	0	0	3	2	2	1	0	0	0	0	0	0	0	0	0	2	1	0	1	0	0	0	0	0
47	0	0	0	2	2	0	0	0	0	0	0	0	0	0	0	0	2	2	0	0	0	0	0	0	0
48	0	0	0	2	4	1	0	0	0	0	0	0	0	0	0	0	1	3	0	0	0	0	0	0	0
49	0	0	0	3	4	1	2	0	0	0	0	0	0	0	0	0	2	0	1	1	0	0	0	0	0
50	0	0	0	2	5	1	0	0	0	0	0	0	0	0	0	0	2	3	2	0	0	0	0	0	0
51	0	0	1	2	2	0	1	0	0	0	0	0	0	0	0	0	2	0	0	0	0	0	0	0	0
52	0	0	0	4	4	0	0	0	0	0	0	0	0	0	0	0	4	2	1	0	0	0	0	0	0
53	0	0	0	3	4	4	0	0	0	0	0	0	0	0	0	0	0	0	0	0	0	0	0	0	0
54	0	0	0	2	2	2	0	0	0	0	0	0	0	0	0	0	7	1	2	0	0	0	0	0	0
55	0	0	0	5	1	2	1	0	0	0	0	0	0	0	0	0	2	1	0	0	0	0	0	0	0
56	0	0	0	1	2	0	1	0	0	0	0	0	0	0	0	0	2	2	0	0	0	0	0	0	0
57	0	0	0	2	3	2	1	0	0	0	0	0	0	0	0	0	1	2	0	1	0	0	0	0	0
58	0	0	0	0	5	3	1	0	0	0	0	0	0	0	0	0	3	0	1	1	0	0	0	0	0
59	0	0	0	1	3	1	5	0	0	0	0	0	0	0	0	0	2	0	1	0	0	0	0	0	0
60	0	0	0	1	3	1	2	0	0	0	0	0	0	0	0	0	1	1	1	1	0	0	0	0	0
61	0	0	0	4	2	1	0	0	0	0	0	0	0	0	0	0	1	0	0	0	0	0	0	0	0
62	0	0	0	1	1	3	1	0	0	0	0	0	0	0	0	0	0	1	0	0	0	0	0	0	0
63	0	0	0	0	3	3	4	0	0	0	0	0	0	0	0	0	1	1	0	0	0	0	0	0	0
64	0	0	0	1	5	1	1	0	0	0	0	0	0	0	0	0	0	1	0	0	0	0	0	0	0
65	0	0	0	0	1	0	1	0	0	0	0	0	0	0	0	0	0	0	0	0	0	0	0	0	0
66	0	0	0	1	1	1	1	0	0	0	0	0	0	0	0	0	0	0	1	1	0	0	0	0	0
67	0	0	0	1	2	0	0	0	0	0	0	0	0	0	0	0	0	2	1	0	0	0	0	0	0
68	0	0	0	0	0	1	0	0	0	0	0	0	0	0	0	0	0	0	1	1	0	0	0	0	0
69	0	0	0	0	1	1	0	0	0	0	0	0	0	0	0	0	0	0	0	0	0	0	0	0	0
70	0	0	0	0	3	1	2	0	0	0	0	0	0	0	0	0	0	1	2	1	1	0	0	0	0
71	0	0	0	0	0	2	2	0	0	0	0	0	0	0	0	0	0	2	0	0	0	0	0	0	0
72	0	0	0	0	2	2	1	0	0	0	0	0	0	0	0	0	0	2	1	1	0	0	0	0	0
73	0	0	0	0	1	0	1	0	0	0	0	0	0	0	0	0	0	0	1	1	0	0	0	0	0
74	0	0	0	0	1	1	0	0	0	0	0	0	0	0	0	0	0	1	1	0	0	0	0	0	0
75	0	0	0	0	2	1	0	0	0	0	0	0	0	0	0	0	0	0	0	0	0	0	0	0	0
76	0	0	0	0	2	3	1	0	0	0	0	0	0	0	0	0	0	0	1	0	0	0	0	0	0
77	0	0	0	0	0	1	0	0	0	0	0	0	0	0	0	0	0	1	1	0	0	0	0	0	0
78	0	0	0	0	0	1	1	0	0	0	0	0	0	0	0	0	0	1	0	1	0	0	0	0	0
79	0	0	0	0	1	0	0	0	0	0	0	0	0	0	0	0	0	0	2	1	0	0	0	0	0
80	0	0	0	0	1	1	0	0	0	0	0	0	0	0	0	0	0	0	1	0	0	0	0	0	0
81	0	0	0	0	0	1	1	0	0	0	0	0	0	0	0	0	0	0	1	1	1	0	0	0	0
82	0	0	0	0	0	0	0	0	0	0	0	0	0	0	0	0	0	0	0	0	0	0	0	0	0
83	0	0	0	0	0	2	0	0	0	0	0	0	0	0	0	0	0	0	0	0	0	0	0	0	0
84	0	0	0	0	0	0	2	0	0	0	0	0	0	0	0	0	0	0	2	0	1	0	0	0	0
85	0	0	0	0	0	1	0	0	1	0	0	0	0	0	0	0	0	0	0	0	0	0	1	0	0
86	0	0	0	0	0	0	0	1	0	0	0	0	0	0	0	0	0	0	0	1	1	0	0	0	0
87	0	0	0	0	0	0	2	0	0	0	0	0	0	0	0	0	0	0	0	1	0	0	0	0	0
88	0	0	0	0	0	0	1	0	0	0	0	0	0	0	0	0	0	0	0	0	0	0	0	0	0
89	0	0	0	0	0	0	1	0	0	0	0	0	0	0	0	0	0	0	1	1	0	0	0	0	0
90	0	0	0	0	0	0	1	0	0	0	0	0	0	0	0	0	0	0	0	1	0	0	0	0	0
91	0	0	0	0	0	0	0	0	0	0	0	0	0	0	0	0	0	0	0	0	0	0	0	0	0
92	0	0	0	0	0	0	0	1	0	0	0	0	0	0	0	0	0	0	0	0	0	0	0	0	0
93	0	0	0	0	0	0	0	0	0	0	0	0	0	0	0	0	0	0	0	0	0	0	0	0	0
94	0	0	0	0	0	0	0	0	1	0	0	0	0	0	0	0	0	0	0	0	0	1	0	0	0
95	0	0	0	0	0	0	0	0	1	0	0	0	0	0	0	0	0	0	0	0	0	0	0	0	0
96	0	0	0	0	0	0	0	0	2	0	0	0	0	0	0	0	0	0	0	0	0	0	0	0	0
97	0	0	0	0	0	0	0	0	0	0	0	0	0	0	0	0	0	0	0	0	0	0	0	0	0
98	0	0	0	0	0	0	0	0	0	0	0	0	0	0	0	0	0	0	0	0	1	0	0	0	0
99	0	0																							

App. A5 (Append. A), Table A10b: Age-length keys for NEFSC offshore spring research vessel bottom trawl surveys in the Gulf of Maine conducted by the *Bigelow* (Michael Palmer, pers. commn).

Length	NEFSC Spring, 2011											NEFSC Spring, 2012												
	0	1	2	3	4	5	6	7	8	9	10	11+	0	1	2	3	4	5	6	7	8	9	10	11+
≤25	0	2	0	0	0	0	0	0	0	0	0	0	1	38	3	0	0	0	0	0	0	0	0	0
26	0	0	0	0	0	0	0	0	0	0	0	0	0	1	2	0	0	0	0	0	0	0	0	0
27	0	0	0	0	0	0	0	0	0	0	0	0	0	0	3	0	0	0	0	0	0	0	0	0
28	0	0	0	0	0	0	0	0	0	0	0	0	0	0	2	0	0	0	0	0	0	0	0	0
29	0	0	0	0	0	0	0	0	0	0	0	0	0	0	1	0	0	0	0	0	0	0	0	0
30	0	0	0	0	0	0	0	0	0	0	0	0	0	0	2	0	0	0	0	0	0	0	0	0
31	0	0	2	1	0	0	0	0	0	0	0	0	0	0	1	0	0	0	0	0	0	0	0	0
32	0	0	0	1	0	0	0	0	0	0	0	0	0	0	4	0	0	0	0	0	0	0	0	0
33	0	0	1	0	0	0	0	0	0	0	0	0	0	0	3	0	0	0	0	0	0	0	0	0
34	0	0	0	0	0	0	0	0	0	0	0	0	0	0	4	0	0	0	0	0	0	0	0	0
35	0	0	1	1	0	0	0	0	0	0	0	0	0	0	3	0	0	0	0	0	0	0	0	0
36	0	0	0	0	0	0	0	0	0	0	0	0	0	0	3	2	0	0	0	0	0	0	0	0
37	0	0	0	2	1	0	0	0	0	0	0	0	0	0	2	0	0	0	0	0	0	0	0	0
38	0	0	0	1	0	0	0	0	0	0	0	0	0	0	2	1	0	0	0	0	0	0	0	0
39	0	0	0	0	0	0	0	0	0	0	0	0	0	0	3	3	0	0	0	0	0	0	0	0
40	0	0	1	2	0	0	0	0	0	0	0	0	0	0	5	6	0	0	0	0	0	0	0	0
41	0	0	0	1	0	0	0	0	0	0	0	0	0	0	3	5	0	0	0	0	0	0	0	0
42	0	0	1	1	1	0	0	0	0	0	0	0	0	0	3	7	1	0	0	0	0	0	0	0
43	0	0	0	2	2	0	0	0	0	0	0	0	0	0	2	7	2	1	0	0	0	0	0	0
44	0	0	0	0	2	0	0	0	0	0	0	0	0	0	2	9	1	0	0	0	0	0	0	0
45	0	0	0	0	0	1	0	0	0	0	0	0	0	0	1	5	2	2	0	0	0	0	0	0
46	0	0	0	0	2	0	0	0	0	0	0	0	0	0	0	3	2	1	0	0	0	0	0	0
47	0	0	0	0	1	0	0	0	0	0	0	0	0	0	0	3	4	1	0	0	0	0	0	0
48	0	0	0	0	1	0	0	0	0	0	0	0	0	0	0	5	2	0	0	0	0	0	0	0
49	0	0	0	1	1	0	0	0	0	0	0	0	0	0	0	5	4	0	0	0	0	0	0	0
50	0	0	0	1	3	0	0	0	0	0	0	0	0	0	0	4	1	3	0	0	0	0	0	0
51	0	0	0	0	1	1	0	0	0	0	0	0	0	0	0	2	3	1	0	0	0	0	0	0
52	0	0	0	0	3	1	0	0	0	0	0	0	0	0	0	3	7	4	1	0	0	0	0	0
53	0	0	0	0	1	1	0	0	0	0	0	0	0	0	0	2	5	1	0	0	0	0	0	0
54	0	0	0	2	1	0	0	0	0	0	0	0	0	0	0	3	2	3	0	0	0	0	0	0
55	0	0	0	0	1	0	0	0	0	0	0	0	0	0	0	1	6	1	0	0	0	0	0	0
56	0	0	0	1	2	1	0	0	0	0	0	0	0	0	0	5	4	5	2	0	0	0	0	0
57	0	0	0	0	3	1	0	0	0	0	0	0	0	0	0	2	3	1	1	0	0	0	0	0
58	0	0	0	2	1	0	0	0	0	0	0	0	0	0	0	1	6	3	1	0	0	0	0	0
59	0	0	0	0	0	0	0	0	0	0	0	0	0	0	0	1	4	0	1	2	0	0	0	0
60	0	0	0	0	0	2	0	0	0	0	0	0	0	0	0	2	2	2	1	0	0	0	0	0
61	0	0	0	0	3	1	1	0	0	0	0	0	0	0	0	1	1	1	0	0	0	0	0	0
62	0	0	0	0	0	1	0	1	0	0	0	0	0	0	0	0	6	1	0	0	0	0	0	0
63	0	0	0	0	0	0	1	0	0	0	0	0	0	0	0	0	2	3	1	1	0	0	0	0
64	0	0	0	0	0	0	1	0	0	0	0	0	0	0	0	0	3	2	1	0	0	0	0	0
65	0	0	0	0	0	2	1	0	0	0	0	0	0	0	0	0	2	2	2	0	0	0	0	0
66	0	0	0	0	1	1	1	0	0	0	0	0	0	0	0	0	0	1	2	0	0	0	0	0
67	0	0	0	0	0	0	0	1	0	0	0	0	0	0	0	0	3	4	0	0	0	0	0	0
68	0	0	0	0	1	1	0	0	0	0	0	0	0	0	0	0	0	3	0	0	0	0	0	0
69	0	0	0	0	1	1	0	0	0	0	0	0	0	0	0	0	2	1	0	0	0	0	0	0
70	0	0	0	0	1	0	0	0	0	0	0	0	0	0	0	0	1	1	0	1	0	0	0	0
71	0	0	0	0	0	0	1	0	0	0	0	0	0	0	0	0	0	0	0	1	0	0	0	0
72	0	0	0	0	0	2	1	0	0	0	0	0	0	0	0	0	0	1	0	0	0	0	0	0
73	0	0	0	0	2	0	0	0	0	0	0	0	0	0	0	0	0	0	0	0	0	0	0	0
74	0	0	0	0	0	0	1	0	0	0	0	0	0	0	0	0	0	1	0	0	0	0	0	0
75	0	0	0	0	0	0	0	0	1	0	0	0	0	0	0	0	0	0	0	0	0	0	0	0
76	0	0	0	0	0	0	0	0	0	0	0	0	0	0	0	0	0	0	0	0	0	0	0	0
77	0	0	0	0	0	0	0	0	0	0	0	0	0	0	0	0	0	1	0	0	0	0	0	0
78	0	0	0	0	0	0	1	0	0	0	0	0	0	0	0	0	0	0	1	0	0	0	0	0
79	0	0	0	0	0	1	1	0	0	0	0	0	0	0	0	0	0	0	0	1	0	0	0	0
80	0	0	0	0	0	1	0	0	0	0	0	0	0	0	0	0	0	0	0	1	0	0	0	0
81	0	0	0	0	0	0	0	0	0	0	0	0	0	0	0	0	0	0	0	0	0	1	0	0
82	0	0	0	0	0	0	0	1	0	0	0	0	0	0	0	0	0	0	0	0	0	0	0	0
83	0	0	0	0	0	0	0	0	0	0	0	0	0	0	0	0	0	0	0	0	0	0	0	0
84	0	0	0	0	0	0	0	0	0	0	0	0	0	0	0	0	0	0	0	0	0	0	0	0
85	0	0	0	0	0	1	0	0	0	0	0	0	0	0	0	0	0	0	0	0	0	0	0	0
86	0	0	0	0	0	0	1	0	0	0	0	0	0	0	0	0	0	0	0	0	0	0	0	0
87	0	0	0	0	0	0	0	0	0	0	0	0	0	0	0	0	0	0	0	0	0	0	0	0
88	0	0	0	0	0	0	0	0	0	0	0	0	0	0	0	0	0	0	0	1	0	0	0	0
89	0	0	0	0	0	0	0	0	0	0	0	0	0	0	0	0	0	0	0	0	0	0	0	0
90	0	0	0	0	0	0	0	1	0	0	0	0	0	0	0	0	0	0	0	0	0	0	0	0
91	0	0	0	0	0	0	0	0	0	0	0	0	0	0	0	0	0	0	0	0	0	0	0	0
92	0	0	0	0	0	0	0	0	0	0	0	0	0	0	0	0	0	0	1	0	0	0	0	0
93	0	0	0	0	0	0	0	0	0	0	0	0	0	0	0	0	0	0	0	0	0	0	0	0
94	0	0	0	0	0	0	0	0	0	0	0	0	0	0	0	0	0	0	0	0	0	0	0	0
95	0	0	0	0	0	0	0	3	0	0	0	0	0	0	0	0	0	0	0	0	0	0	0	0
96	0	0	0	0	0	0	0	0	0	0	0	0	0	0	0	0	0	0	0	0	0	0	0	0
97	0	0	0	0	0	0	0	0	0	0	0	0	0	0	0	0	0	0	0	0	0	0	0	0
98	0	0	0	0	0	0	0	0	0	0	0	0	0	0	0	0	0	0	0	1	0	0	0	0
99	0	0	0	0	0	0	0	0	0	0	0	0	0	0	0	0	0	0	0	0	0	0	0	0
>100	0	0	0	0	0	0	0	1	1	0	0	0	0	0	0	0	0	0	0	0	0	0	0	0

App. A5 (Append. A), Table A12a: Mean weight-at-age (kg) from NEFSC offshore spring surveys. Pre-1970, the 1970-1979 average mean weight-at-age is assumed (Michael Palmer, pers. commn). Note that for some years certain values at older ages have been determined by interpolation techniques as there were no data available.

	1	2	3	4	5	6	7	8	9+
1970	0.043	0.297	0.641	1.562	2.468	4.789	5.327	8.547	12.439
1971	0.201	0.507	1.340	2.225	4.484	3.570	6.379	8.557	9.301
1972	0.046	0.355	1.659	2.512	3.596	5.453	6.227	7.706	10.783
1973	0.043	0.180	0.972	2.898	3.730	4.518	7.229	6.216	13.401
1974	0.035	0.188	0.688	2.706	5.668	8.000	6.874	7.300	13.269
1975	0.030	0.255	1.027	1.898	3.883	7.050	6.874	8.413	14.817
1976	0.101	0.239	0.713	1.692	3.136	5.546	10.777	11.463	16.635
1977	0.112	0.328	0.780	1.058	2.315	4.787	6.874	9.953	21.006
1978	0.131	0.469	1.139	1.813	3.137	5.737	7.694	10.633	14.303
1979	0.078	0.404	1.367	1.972	3.056	4.093	7.685	7.159	17.912
1980	0.047	0.351	1.291	2.143	3.461	3.881	5.574	8.513	11.037
1981	0.125	0.460	1.103	2.477	4.056	6.138	7.568	8.456	11.041
1982	0.106	0.438	1.350	2.579	4.139	4.072	8.031	8.513	12.301
1983	0.094	0.463	1.475	2.513	5.110	6.693	11.352	8.513	20.470
1984	0.071	0.574	1.431	2.551	4.940	4.324	5.035	8.513	14.596
1985	0.045	0.426	1.329	2.707	4.293	5.492	6.065	13.198	16.558
1986	0.086	0.485	1.564	2.955	3.554	7.734	12.633	8.513	20.134
1987	0.065	0.348	0.729	2.585	3.058	5.084	6.378	5.420	25.016
1988	0.049	0.175	1.039	1.724	5.060	5.545	4.947	9.493	7.202
1989	0.043	0.182	0.728	1.828	2.631	6.784	6.874	8.513	14.596
1990	0.076	0.243	0.786	2.029	3.447	6.554	8.200	8.513	14.596
1991	0.078	0.197	0.875	1.190	1.524	2.557	6.008	8.513	14.596
1992	0.061	0.453	1.012	2.871	4.178	5.644	6.721	8.513	13.953
1993	0.057	0.323	1.368	1.963	3.809	5.255	10.622	11.372	16.642
1994	0.033	0.192	0.856	2.318	2.519	2.861	5.654	6.582	7.255
1995	0.111	0.240	0.681	1.277	2.825	3.956	6.874	2.828	20.994
1996	0.076	0.318	1.799	2.068	3.296	4.847	6.874	8.513	14.596
1997	0.064	0.445	1.416	2.658	2.954	3.745	6.749	8.513	14.596
1998	0.057	0.448	1.188	2.033	3.216	4.537	6.502	8.004	14.596
1999	0.088	0.335	0.994	1.949	3.123	5.723	5.574	8.513	31.105
2000	0.079	0.436	1.037	2.482	4.127	5.327	4.540	8.612	14.596
2001	0.119	0.474	1.107	2.738	4.242	8.950	9.035	14.481	16.784
2002	0.069	0.318	1.170	2.718	3.240	6.032	6.014	13.284	3.580
2003	0.123	0.198	0.820	1.588	2.661	3.991	5.783	6.627	10.133
2004	0.044	0.349	0.849	2.536	3.662	4.388	3.764	3.764	11.576
2005	0.031	0.211	1.031	1.739	2.628	3.979	5.597	5.494	14.596
2006	0.070	0.262	0.790	1.862	3.102	6.050	5.442	8.729	9.927
2007	0.092	0.388	0.876	1.649	3.059	3.244	4.130	5.428	14.596
2008	0.049	0.400	1.053	1.655	2.489	5.609	6.928	8.513	14.596
2009	0.031	0.523	1.441	2.067	2.601	2.876	8.067	9.930	12.919
2010	0.076	0.356	1.203	2.805	3.849	4.602	7.314	10.712	15.374
2011	0.064	0.453	1.177	1.717	2.706	3.509	5.906	8.521	14.596

App. A5 (Append. A), Table A12b: Mean weight-at-age (kg) from NEFSC offshore autumn surveys. Pre-1970, the 1970-1979 average mean weight-at-age is assumed (Michael Palmer, pers. commn). Note that for some years certain values at older ages have been determined by interpolation techniques as there were no data available.

	1	2	3	4	5	6	7	8	9+
1970	0.199	0.598	1.407	3.840	3.016	6.197	6.925	8.647	12.980
1971	0.241	1.201	1.688	2.916	4.818	5.392	6.853	9.008	14.100
1972	0.136	0.744	2.240	3.570	3.680	6.655	6.631	12.278	12.002
1973	0.111	0.458	2.093	4.229	4.814	5.814	9.916	6.042	10.734
1974	0.076	0.497	1.308	2.759	6.452	6.293	8.010	12.857	12.664
1975	0.249	0.439	1.041	2.290	2.775	5.598	8.472	12.044	14.086
1976	0.348	0.843	1.173	1.481	3.869	7.508	9.737	12.044	17.898
1977	0.201	0.531	1.238	1.843	3.809	5.940	7.696	11.211	15.843
1978	0.202	0.734	1.367	2.270	3.099	4.060	7.607	12.247	17.003
1979	0.385	0.878	2.644	3.347	5.462	6.791	10.187	11.930	21.717
1980	0.324	0.718	1.899	3.071	6.694	5.996	6.408	15.249	16.793
1981	0.232	1.102	2.116	4.419	5.583	8.130	8.390	12.349	22.998
1982	0.493	1.408	2.488	3.320	6.889	6.293	8.131	12.044	16.731
1983	0.236	1.082	1.732	3.583	4.878	9.825	8.131	12.044	20.891
1984	0.287	1.008	2.295	3.699	6.565	7.550	11.342	12.044	20.333
1985	0.208	1.054	2.503	3.879	7.494	10.403	8.131	20.320	23.705
1986	0.347	0.703	2.497	3.339	7.927	8.012	8.131	12.044	13.192
1987	0.151	0.648	1.502	3.596	6.505	6.293	8.131	12.044	16.731
1988	0.175	0.670	1.854	3.195	6.010	6.293	8.841	12.044	12.403
1989	0.276	0.410	1.176	2.727	4.911	3.877	8.131	13.292	16.731
1990	0.225	0.430	0.961	2.562	4.837	4.926	5.448	12.044	16.731
1991	0.172	0.715	1.703	2.566	5.374	6.293	11.513	12.044	16.731
1992	0.213	0.892	1.236	2.689	3.365	4.757	8.131	12.044	16.731
1993	0.122	0.512	1.529	3.547	5.284	1.778	8.131	12.044	16.731
1994	0.289	0.530	1.503	3.483	6.476	6.293	7.058	12.044	16.731
1995	0.125	0.876	1.597	2.612	7.143	4.318	8.131	12.044	16.731
1996	0.283	0.723	2.194	2.414	5.779	6.293	8.131	12.044	16.731
1997	0.151	0.903	1.761	4.593	4.518	6.293	8.131	12.044	16.731
1998	0.192	0.754	1.869	3.286	4.530	7.387	8.131	12.044	16.731
1999	0.302	1.013	2.100	3.862	5.499	7.563	8.131	12.044	16.731
2000	0.220	0.866	1.941	3.699	3.558	9.768	8.131	14.548	16.731
2001	0.239	0.755	1.819	2.721	6.266	9.096	10.713	12.044	11.023
2002	0.140	0.975	2.192	4.091	5.288	7.722	8.395	16.787	16.731
2003	0.373	0.654	2.304	2.708	5.232	6.267	8.633	12.044	19.375
2004	0.125	0.627	1.694	3.452	4.499	4.471	8.560	8.478	18.167
2005	0.109	0.453	1.599	2.162	5.916	3.464	6.592	10.172	17.780
2006	0.207	0.480	1.024	1.715	3.489	5.965	5.126	14.241	14.759
2007	0.166	0.528	1.018	2.639	4.276	6.346	8.131	12.044	16.731
2008	0.317	1.015	1.986	2.486	5.421	6.293	8.131	12.044	16.613
2009	0.555	1.174	3.366	4.503	10.575	6.618	8.131	12.044	16.731
2010	0.335	1.170	1.774	3.904	4.784	4.548	3.461	12.044	24.490
2011	0.286	0.942	1.775	2.323	4.581	4.931	10.775	7.135	16.731

App. A5 (Append. A), Table A12c: Mean weight-at-age (kg) from State of Massachusetts inshore spring surveys (Michael Palmer, pers. comm). Note that for some years certain values at older ages have been determined by interpolation techniques as there were no data available.

	1	2	3	4	5	6	7	8	9+
1982	0.116	0.453	1.106	2.031	5.606	5.073	6.778	10.426	10.361
1983	0.083	0.388	1.020	1.634	2.381	10.539	4.511	15.422	10.361
1984	0.104	0.415	1.295	1.884	3.717	2.893	4.519	7.652	10.361
1985	0.128	0.517	0.999	2.252	2.829	4.556	4.519	7.652	10.361
1986	0.170	0.453	1.592	2.271	3.638	5.563	4.519	7.652	10.361
1987	0.057	0.564	0.791	3.213	3.963	10.103	4.519	7.652	15.241
1988	0.030	0.335	1.216	2.041	6.171	6.392	4.519	7.652	10.361
1989	0.072	0.340	0.946	1.660	3.709	5.363	4.519	7.652	10.361
1990	0.053	0.409	0.654	1.317	3.311	6.779	4.519	7.652	10.361
1991	0.114	0.331	1.118	1.282	2.609	4.556	4.519	7.652	10.361
1992	0.049	0.447	0.753	1.410	1.716	5.513	3.018	7.652	10.361
1993	0.037	0.355	0.764	1.033	2.839	2.829	4.519	7.652	10.361
1994	0.079	0.279	0.842	1.685	2.791	4.556	4.519	7.652	10.361
1995	0.048	0.395	0.809	1.374	2.555	4.556	4.519	7.652	10.361
1996	0.081	0.426	0.806	1.010	1.664	4.556	4.519	7.652	10.361
1997	0.073	0.555	0.925	1.702	1.328	1.252	4.519	7.652	10.361
1998	0.063	0.390	1.085	1.756	2.496	3.266	2.431	7.652	10.361
1999	0.094	0.484	1.134	2.070	2.904	3.383	4.140	3.869	10.361
2000	0.094	0.466	1.366	2.031	2.802	4.363	5.546	9.013	10.361
2001	0.042	0.470	1.571	2.346	2.738	5.127	3.672	6.875	10.361
2002	0.039	0.230	0.945	1.947	3.012	5.184	5.928	7.440	11.027
2003	0.067	0.216	0.486	1.883	3.100	3.253	5.414	6.562	8.618
2004	0.039	0.383	0.810	1.760	2.143	2.730	3.770	8.342	12.697
2005	0.035	0.177	1.011	1.659	3.125	3.309	5.233	5.913	4.846
2006	0.048	0.116	0.568	1.136	2.048	1.930	4.783	7.652	9.447
2007	0.056	0.172	0.675	1.414	2.317	3.860	3.768	3.446	10.361
2008	0.064	0.277	0.747	1.375	1.013	3.419	5.194	7.652	10.361
2009	0.048	0.199	0.872	1.044	1.357	3.248	4.519	7.652	10.361
2010	0.060	0.230	0.647	1.634	2.482	5.356	4.519	7.652	10.652
2011	0.046	0.291	0.869	1.459	2.494	3.178	3.605	6.869	10.361

(Appendix B within Appendix A5)

Appendix B - The Statistical Catch-at-Age Model

The text following sets out the equations and other general specifications of the SCAA followed by details of the contributions to the (penalised) log-likelihood function from the different sources of data available and assumptions concerning the stock-recruitment relationship. Quasi-Newton minimization is then applied to minimize the total negative log-likelihood function to estimate parameter values (the package AD Model Builder™, Otter Research, Ltd is used for this purpose).

For the convenience of readers, details which are changed or newly added relative to the specifications used for the analyses reported in Butterworth and Rademeyer (2012) are shown highlighted. Note that summations over ages now all exclude age $a=0$.

B.1. Population dynamics

B.1.1 Numbers-at-age

The resource dynamics are modelled by the following set of population dynamics equations:

$$N_{y+1,0} = R_{y+1} \quad (B1)$$

$$N_{y+1,a+1} = N_{y,a} e^{-Z_{y,a}} \quad \text{for } 0 \leq a \leq M-2 \quad (B2)$$

$$N_{y+1,m} = N_{y,m-1} e^{-Z_{y,m-1}} + N_{y,m} e^{-Z_{y,m}} \quad (B3)$$

where

$N_{y,a}$ is the number of fish of age a at the start of year y ,

R_y is the recruitment (number of 0-year-old fish) at the start of year y ,

m is the maximum age considered (taken to be a plus-group).

$Z_{y,a} = F_y S_{y,a} + M_a$ is the total mortality in year y on fish of age a , where

M_a denotes the natural mortality rate for fish of age a ,

F_y is the fishing mortality of a fully selected age class in year y , and

$S_{y,a}$ is the commercial selectivity at age a for year y .

B.1.2. Recruitment

The number of recruits (i.e. new 0-year old) at the start of year y is assumed to be related to the spawning stock size (i.e. the biomass of mature fish) by either a modified Ricker or a standard or adjusted Beverton-Holt stock-recruitment relationship, allowing for annual fluctuation about the deterministic relationship.

For the modified Ricker:

$$R_y = \alpha B_y^{sp} \exp\left[-\beta (B_y^{sp})^\gamma\right] e^{(\zeta_y - (\sigma_R)^2/2)} \quad (B4)$$

for the (standard) Beverton-Holt:

$$R_y = \frac{\alpha B_y^{sp}}{\beta + B_y^{sp}} e^{(\zeta_y - (\sigma_R)^2/2)} \quad (B5)$$

and for the adjusted Beverton-Holt:

$$R_y = \begin{cases} \frac{\alpha B_y^{sp}}{\beta + B_y^{sp}} & \text{if } B_y^{sp} \leq B^* \\ \frac{\alpha B^*}{\beta + B^*} \exp\left(-\left(\frac{B_y^{sp} - B^*}{\sigma_N}\right)^2\right) & \text{if } B_y^{sp} > B^* \end{cases} \quad (B6)$$

where

α , β , γ , B^* and σ_N are spawning biomass-recruitment relationship parameters,

ζ_y reflects fluctuation about the expected recruitment for year y , which is assumed to be normally distributed with standard deviation σ_R (which is input in the applications considered here); these residuals are treated as estimable parameters in the model fitting process.

B_y^{sp} is the spawning biomass at the start of year y , computed as:

$$B_y^{sp} = \sum_{a=1}^m f_a w_{y,a}^{strt} N_{y,a} e^{-Z_{y,a}/4} \quad (B7)$$

because spawning for the cod stock under consideration is taken to occur three months after the start of the year and some mortality has therefore occurred,

where

$w_{y,a}^{strt}$ is the mass of fish of age a during spawning, and

f_a is the proportion of fish of age a that are mature.

Section B.2.6 details the procedure adopted when recruitment is not assumed to be related to spawning biomass, at least internal to the assessment.

B.1.3. Total catch and catches-at-age

The total catch by mass in year y is given by:

$$C_y = \sum_{a=1}^m w_{y,a}^{mid} C_{y,a} = \sum_{a=1}^m w_{y,a}^{mid} N_{y,a} S_{y,a} F_y \left(1 - e^{-Z_{y,a}}\right) / Z_{y,a} \quad (B8)$$

where

$w_{y,a}^{\text{mid}}$ denotes the mass of fish of age a landed in year y ,

$C_{y,a}$ is the catch-at-age, i.e. the number of fish of age a , caught in year y ,

The model estimate of survey index is computed as:

$$B_y^{\text{surv}} = \sum_{a=1}^m w_{y,a}^{\text{surv}} S_a^{\text{surv}} N_{y,a} e^{-Z_{y,a} T^{\text{surv}} / 12} \quad (\text{B9})$$

for biomass indices and

$$N_y^{\text{surv}} = \sum_{a=1}^m S_a^{\text{surv}} N_{y,a} e^{-Z_{y,a} T^{\text{surv}} / 12} \quad (\text{B10})$$

for numbers indices

where

S_a^{surv} is the survey selectivity for age a , which is taken to be year-independent.

T^{surv} is the season in which the survey is taking place ($T^{\text{surv}}=1$ for spring surveys and $T^{\text{surv}}=3$ for fall surveys), and

$w_{y,a}^{\text{surv}}$ denotes the mass of fish of age a from survey surv year y (Table A12).

For the Massachusetts spring survey, the summation is taken from age 1 to age 6.

B.1.4. Initial conditions

For the first year (y_0) considered in the model, the numbers-at-age are estimated directly for ages 0 to a^{est} , with a parameter ϕ mimicking recent average fishing mortality for ages above a^{est} , i.e.

$$N_{y_0,a} = N_{\text{start},a} \quad \text{for } 0 \leq a \leq a^{\text{est}} \quad (\text{B11})$$

and

$$N_{\text{start},a} = N_{\text{start},a-1} e^{-M_{a-1}} (1 - \phi S_{a-1}) \quad \text{for } a^{\text{est}} < a \leq m-1 \quad (\text{B12})$$

$$N_{\text{start},m} = N_{\text{start},m-1} e^{-M_{m-1}} (1 - \phi S_{m-1}) / (1 - e^{-M_m} (1 - \phi S_m)) \quad (\text{B13})$$

B.2. The (penalised) likelihood function

The model can be fit to (a subset of) CPUE and survey abundance indices, and commercial and survey catch-at-age and catch-at-length data to estimate model parameters (which may include residuals about the stock-recruitment function, facilitated through the incorporation of a penalty function described below). Contributions by each of these to the negative of the (penalised) log-likelihood ($-\ln L$) are as follows. Details related to fitting to CPUE series are not included below,

as such series are not considered in the analyses of this paper.

B2.1. Survey abundance data

The likelihood is calculated assuming that a survey biomass index is lognormally distributed about its expected value:

$$I_y^{surv} = \hat{I}_y^{surv} \exp(\varepsilon_y^{surv}) \quad \text{or} \quad \varepsilon_y^{surv} = \ln(I_y^{surv}) - \ln(\hat{I}_y^{surv}) \quad (\text{B14})$$

where

I_y^{surv} is the survey biomass index for survey *surv* in year *y*,

$\hat{I}_y^{surv} = \hat{q}^{surv} \hat{B}_y^{surv}$ is the corresponding model estimate, where

\hat{q}^{surv} is the constant of proportionality (catchability) for the survey biomass series *surv*, and

ε_y^{surv} from $N(0, (\sigma_y^{surv})^2)$.

The contribution of the survey biomass data to the negative of the log-likelihood function (after removal of constants) is then given by:

$$-\ln L^{survey} = \sum_{surv} \sum_y \left\{ \ln \left(\sqrt{(\sigma_y^{surv})^2 + (\sigma_{Add}^{surv})^2} \right) + (\varepsilon_y^{surv})^2 / \left[2 \left((\sigma_y^{surv})^2 + (\sigma_{Add}^{surv})^2 \right) \right] \right\} \quad (\text{B15})$$

where

σ_y^{surv} is the standard deviation of the residuals for the logarithm of index *i* in year *y* (which is input), and

σ_{Add}^{surv} is the square root of the additional variance for survey biomass series *surv*, which is estimated in the model fitting procedure, with an upper bound of 0.5.

The catchability coefficient q^{surv} for survey biomass index *surv* is estimated by its maximum likelihood value:

$$\ln \hat{q}^{surv} = 1/n_{surv} \sum_y \left(\ln I_y^{surv} - \ln \hat{B}_y^{surv} \right) \quad (\text{B16})$$

B.2.3. Commercial catches-at-age

The contribution of the catch-at-age data to the negative of the log-likelihood function under the assumption of an “adjusted” lognormal error distribution is given by:

$$-\ln L^{CAA} = \sum_y \sum_a \left[\ln \left(\sigma_a^{com} / \sqrt{p_{y,a}} \right) + p_{y,a} \left(\ln p_{y,a} - \ln \hat{p}_{y,a} \right)^2 / 2 \left(\sigma_a^{com} \right)^2 \right] \quad (\text{B17})$$

where

$p_{y,a} = C_{y,a} / \sum_{a'} C_{y,a'}$ is the observed proportion of fish caught in year y that are of age a ,

$\hat{p}_{y,a} = \hat{C}_{y,a} / \sum_{a'} \hat{C}_{y,a'}$ is the model-predicted proportion of fish caught in year y that are of age a ,

where

$$\hat{C}_{y,a} = N_{y,a} S_{y,a} F_y (1 - e^{-Z_{y,a}}) / Z_{y,a} \quad (\text{B18})$$

and

σ_a^{com} is the standard deviation associated with the catch-at-age data, which is estimated in the fitting procedure by:

$$\hat{\sigma}_a^{com} = \sqrt{\sum_y p_{y,a} (\ln p_{y,a} - \ln \hat{p}_{y,a})^2 / \sum_y 1} \quad (\text{B19})$$

Commercial catches-at-age are incorporated in the likelihood function using equation (B17), for which the summation over age a is taken from age a_{minus} (considered as a minus group) to a_{plus} (a plus group).

In application of this approach ages are often aggregated to avoid values of $p_{y,a}$ or $\hat{p}_{y,a}$ that are too small in the interests of estimation robustness. In this paper individual ages have been maintained between the selected minus and plus-groups to provide potential discrimination of different shapes for the selectivity functions at older ages in particular. This however does mean that there are certain cells for which $p_{y,a}$ values are zero. That does not cause any problems because the limit of $p_{y,a} (\ln p_{y,a})^2$ as $p_{y,a} \rightarrow 0$ is 0, so these terms can be omitted from the summation in equation B17. One could argue that they should nevertheless be included in the summations in equation B18, but exclusion seems more appropriate as the structural zero contributions then included would seem likely to bias the estimates of $\hat{\sigma}_a^{com}$ downwards.

In addition to this “adjusted” lognormal error distribution, some computations use an alternative “sqrt(p)” formulation, for which equation B20 is modified to:

$$-\ln L^{CAA} = \sum_y \sum_a \left[\ln(\sigma_a^{com}) + \left(\sqrt{p_{y,a}} - \sqrt{\hat{p}_{y,a}} \right)^2 / 2(\sigma_a^{com})^2 \right] \quad (\text{B21})$$

and equation B21 is adjusted similarly:

$$\hat{\sigma}_a^{com} = \sqrt{\sum_y \left(\sqrt{p_{y,a}} - \sqrt{\hat{p}_{y,a}} \right)^2 / \sum_y 1} \quad (\text{B22})$$

This formulation mimics a multinomial form for the error distribution by forcing a near-equivalent variance-mean relationship for the error distributions.

B.2.4. Survey catches-at-age

The survey catches-at-age are incorporated into the negative of the log-likelihood in an analogous manner to the commercial catches-at-age, assuming an “adjusted” lognormal error distribution (equation (B19)) where:

$p_{y,a}^{surv} = C_{y,a}^{surv} / \sum_a C_{y,a'}^{surv}$ is the observed proportion of fish of age a in year y for survey $surv$,
 $\hat{p}_{y,a}^{surv}$ is the expected proportion of fish of age a in year y in the survey $surv$, given by:

$$\hat{p}_{y,a}^{surv} = S_a^{surv} N_{y,a} e^{-Z_{y,a} T^{surv}/12} / \sum_{a'=1}^m S_{a'}^{surv} N_{y,a'} e^{-Z_{y,a'} T^{surv}/12} \quad (B23)$$

For the Massachusetts spring survey, the summation is taken from age 1 to age 6.

B.2.5. Survey catches-at-length

In some runs, catches-at-length are also incorporated in the likelihood function. These data are incorporated in the similar manner as the catches-at-age. When the model is fit to catches-at-length, the predicted catches-at-age are converted to catches-at-length:

$$\hat{p}_{y,l}^{surv} = \sum_a \hat{p}_{y,a}^{surv} A_{a,l}^{strt} \quad (B24)$$

for the spring survey, and

$$\hat{p}_{y,l}^{surv} = \sum_a \hat{p}_{y,a}^{surv} A_{a,l}^{mid} \quad (B25)$$

for the fall survey,

where $A_{a,l}^{strt}$ and $A_{a,l}^{mid}$ are the proportions of fish of age a that fall in the length group l (i.e., $\sum_l A_{a,l}^{strt} = 1$ and $\sum_l A_{a,l}^{mid} = 1$ for all ages) at the beginning of the year and at the middle of the year respectively.

The matrices $A_{a,l}^{strt}$ and $A_{a,l}^{mid}$ are calculated under the assumption that length-at-age is normally distributed about a mean given by the von Bertalanffy equation, i.e.:

$$L_a^{strt} \sim N \left[L_\infty \left(1 - e^{-\kappa(a-t_0)} \right), \left(\theta_a^{strt} \right)^2 \right] \quad (B26)$$

for the spring survey and

$$L_a^{mid} \sim N \left[L_\infty \left(1 - e^{-\kappa(a+0.5-t_0)} \right), \left(\theta_a^{mid} \right)^2 \right] \quad (B27)$$

for the fall survey,

where

θ_a^{strt} and θ_a^{mid} are the standard deviation of begin and mid-year length-at-age a respectively, which are modelled to be proportional to the expected length-at-age a , i.e.:

$$\theta_a^{srt} = \beta \left[L_\infty \left(1 - e^{-\kappa(a-t_o)} \right) \right]^\gamma \quad (\text{B28})$$

and

$$\theta_a^{mid} = \beta \left[L_\infty \left(1 - e^{-\kappa(a+0.5-t_o)} \right) \right]^\gamma \quad (\text{B29})$$

with β an estimable parameter and $\gamma = 0.5$ (a value which was found to lead to reasonable fits to the data).

$$L_\infty = 150.93 \text{ cm},$$

$$\kappa = 0.11 \text{ yr}^{-1},$$

$$t_o = 0.13 \text{ yr},$$

The following term is then added to the negative log-likelihood:

$$-\ln L^{\text{CAL}} = w_{len} \sum_{surv} \sum_y \sum_l \left[\ln \left(\sigma_{len}^{surv} / \sqrt{p_{y,l}^{surv}} \right) + p_{y,l}^{surv} \left(\ln p_{y,l}^{surv} - \ln \hat{p}_{y,l}^{surv} \right)^2 / 2 \left(\sigma_{len}^{surv} \right)^2 \right] \quad (\text{B30})$$

The w_{len} weighting factor may be set to a value less than 1 to downweight the contribution of the catch-at-length data (which tend to be positively correlated between adjacent length groups because the length distributions for adjacent ages overlap) to the overall negative log-likelihood compared to that of the CPUE data. The value used for w_{len} is 0.1, being roughly equivalent to the ratio of the number to length groups to the number of age groups considered. Instances of observed proportions of zero are dealt with in the same manner as for catches-at-age, as is the alternative “sqrt(p)” error distribution formulation.

B.2.6. Stock-recruitment function residuals

The stock-recruitment residuals are assumed to be lognormally distributed and serially correlated. Thus, the contribution of the recruitment residuals to the negative of the (now penalised) log-likelihood function is given by:

$$-\ln L^{\text{pen}} = \sum_{y=y_1+1}^{y_2} \left[\varepsilon_y^2 / 2\sigma_R^2 \right] \quad (\text{B31})$$

where

$$\varepsilon_y \quad \text{from } N(0, (\sigma_R)^2),$$

σ_R is the standard deviation of the log-residuals, which is input.

Equation B31 is used when the stock-recruitment curve is estimated internally. In some analyses reported in this paper where BRP estimates are based on stock-recruitment curves estimated “externally” using the assessment outputs, this “stock-recruitment” term is included for the last two years only, simply to stabilise these estimates which are not well determined by the other

data. In these cases, the ε_y are calculated as the deviations from the mean log recruitment for the ten preceding years, i.e. recruitment estimates for 2010 and 2011 are shrunk towards the geometric mean recruitment over the preceding decade.

B.2.7. Catches

$$-\ln L^{\text{Catch}} = \sum_y \left[\frac{\ln C_y - \ln \hat{C}_y}{2\sigma_C^2} \right] \quad (\text{B32})$$

where

C_y is the observed catch in year y ,

\hat{C}_y is the predicted catch in year y (eqn B8), and

σ_C is the CV input: 0.4 for pre-1964 catches, 0.2 for catches between 1964 and 1981 and 0.05 for catches from 1982 onwards.

B.2.8 Incorporation of Bigelow vs Albatross survey calibration

The survey data provided are adjusted for the years 2009 to 2012 which were obtained from *Bigelow* surveys have been adjusted to “*Albatross* equivalents” through use of calibration factors estimated independently from paired tow experiments (Miller *et al.*, 2010). However the survey data before and after the switch of vessels also provide information on the calibration factors because they sample the same cohorts. Incorporation of this information in assessments in this paper has been effected by treating the estimates, with their variance-covariance matrix, as a form of “joint-prior” which is effectively updated in the penalised likelihood estimation when fitting the model. The process is as follows.

First *Bigelow* length frequency distributions are converted to *Albatross* equivalent length frequency distributions:

$$C_{y,l}^{\text{surv},A} = C_{y,l}^{\text{surv},B} / F_l \quad (\text{B33})$$

where

$C_{y,l}^{\text{surv},B}$ is the measured catch-at-length for the *Bigelow* in year y for survey *surv*,

$C_{y,l}^{\text{surv},A}$ is the inferred catch-at-length for the *Albatross* equivalent in year y for survey *surv*,

F_l is the length-based calibration factor (*Bigelow/Albatross*),

The *Albatross* equivalent length distributions are then converted to age distributions:

$$C_{y,a}^{\text{surv},A} = \sum_l C_{y,l}^{\text{surv},A} ALK_{y,a,l}^{\text{surv}} \quad (\text{B34})$$

where

$ALK_{y,a,l}^{\text{surv}}$ is the age-length key (proportion of fish of length l that have age a) in year y for survey *surv*.

Indices are then obtained from the *Albatross* equivalent age distributions as follows:

$$I_y^{surv,A} = \sum_a C_{y,a}^{surv,A} w_{y,a}^{surv} \quad (B35)$$

for biomass indices and

$$I_y^{surv,A} = \sum_a C_{y,a}^{surv,A} \quad (B36)$$

for numbers indices,

where

$w_{y,a}^{surv}$ is the weight-at-age in year y for survey $surv$.

The calibration factor has four parameters, three of which are estimable and the other input: $X_1=20\text{cm}$, X_2 , F_1 and F_2

$$F_l = \begin{cases} F_1 & \text{if } l \leq X_1 \\ \frac{(F_2 - F_1)}{(X_2 - X_1)} l + \frac{(F_1 X_2 - F_2 X_1)}{(X_2 - X_1)} & \text{if } X_1 < l < X_2 \\ F_2 & \text{if } l \geq X_2 \end{cases} \quad (B37)$$

The following contribution is therefore added to the negative log-likelihood in the assessment:

$$-\ln L^{calib} = \frac{1}{2} \ln |\Sigma| + \frac{1}{2} (\mathbf{x} - \boldsymbol{\mu})^T \Sigma^{-1} (\mathbf{x} - \boldsymbol{\mu}) \quad (B38)$$

where the parameters X_2 , F_1 and F_2 are components of the vector \mathbf{x} ,

Σ is the variance covariance matrix as estimated by Miller *et al.* (2010), and

$\boldsymbol{\mu}$ is a vector which contains the Miller *et al.* (2010) estimates of the parameters.

These estimates and the variance-covariance matrix are given in table B1 below:

Table B1: Estimates and variance-covariance matrix for the calibration parameters (Miller, pers. commn).

$\boldsymbol{\mu}$	$\ln(F_2)$	$\ln(F_1 - F_2)$	$\ln(X_2 - X_1)$
	0.4713	1.4163	3.5086
Σ	$\ln(F_2)$	$\ln(F_1 - F_2)$	$\ln(X_2 - X_1)$
$\ln(F_2)$	0.006674	-0.002515	-0.002559
$\ln(F_1 - F_2)$	-0.002515	0.051592	-0.007601
$\ln(X_2 - X_1)$	-0.002559	-0.007601	0.006757

B.3. Estimation of precision

Where quoted, CV's or 95% probability interval estimates are based on the Hessian.

B.4. Model parameters

B.4.1. Fishing selectivity-at-age:

For the NEFSC offshore surveys, the fishing selectivities are estimated separately for ages 1 to age 6 and are flat thereafter. For the Massachusetts inshore spring survey, the selectivities are estimated separately for ages 1 to 4. The estimated proportional decrease from ages 3 to 4 is assumed to continue multiplicatively to age 6; this decrease parameter is bounded by 0, i.e. no increase is permitted. For all three surveys, age 0 is not considered.

The commercial fishing selectivity, S_a , is estimated separately for ages a_{minus} to a_{plus} (1 to 9). It is taken to differ over four periods: a) pre-1982, b) 1982-1988, c) 1989-2004, and d) 2005-present. The selectivities are estimated directly for the last three periods. For the pre-1982 period, the selectivity is taken as that for the 1989-1988 block, but shifted one year to the left. For the implementations in this paper, given that there were difficulties with imprecise estimates at larger ages for period d) given its shortness, a common selectivity at age was estimated across all periods for ages 7 and above.

B.4.2. Other parameters

Model plus group	m	9			
Commercial CAA	a_{minus}^*	1			
	a_{plus}	9			
Survey CAA		NEFSC spr	NEFSC fall	MASS spr	
	a_{minus}^*	1	1	1	
	a_{plus}	9	9	4	
Natural mortality:	M	Age independent: i) 0.2 for all years ii) 0.2 until 1988, thereafter a linear increase to 0.4 in 2003 and constant at 0.4 thereafter			
<i>Proportion mature-at-age:</i>	f_a	input, see Table A8			
Weight-at-age:	$w_{y,a}^{\text{str}}$	input, see Table A2			
	$w_{y,a}^{\text{mid}}$	input, see Table A3			
	$w_{y,a}^{\text{surv}}$	input, see Table A12			
<i>Stock recruit residuals std dev:</i>	σ_R	0.6			
Initial conditions :	$N_{y0,a}$	estimated directly for ages 0 to xx depending on AIC criterion			
	ϕ	estimated			

* Strictly not a minus group anymore since the catches at age zero are ignored.

B.5. Biological Reference Points (BRPs)

It is possible to estimate BRPs internally within the assessment by fitting the stock-recruitment relationship directly within the assessment itself.

For some results reported here, however, the stock-recruitment relationships are fitted to the estimates of recruitment and spawning biomass provided by the various assessments to provide a basis to estimate BRPs. The rationale for estimation external to the assessment itself is to avoid assumptions about the form of the relationship influencing the assessment results. These fits are

achieved by minimising the following negative log-likelihood, where the $e^{-\frac{\sigma_R^2}{2}}$ term is added for consistency with equation B4, i.e. the stock-recruitment curves estimated are mean-unbiased rather than median unbiased:

$$-\ln L = \sum_{y=y1}^{2009} \left[\frac{\left(\ln(N_{y,0}) - \ln\left(\hat{N}_{y,0} e^{-\frac{\sigma_R^2}{2}} \right) \right)^2}{2\left((\sigma_R)^2 + (CV_y)^2 \right)} \right] \quad (\text{B39})$$

where

$N_{y,0}$ is the "observed" (assessment estimated) recruitment in year y ,

$\hat{N}_{y,0}$ is the stock-recruitment model predicted recruitment in year y ,

σ_R is the standard deviation of the log-residuals which is input (and set here to 0.6), and

CV_y is the Hessian-based CV for the "observed" recruitment in year y .

Note that the differential precision of the assessment estimates of recruitment is taken into account, and that the summation ends at 2009 because little by way of direct observation is as yet available to inform estimates of recruitment for 2010 and 2011.

Appendix A.6. Additional ASAP sensitivity runs

This appendix (tables and figures in next section) provides results from sensitivity runs that were conducted on the SAW 55 ASAP reference model (SAW55_BASE) except where noted. These sensitivity runs fell into two categories: 1) determining whether an alternate model formulation offered improved fit to the data; and 2) evaluating the sensitivity of the model with respect to a range of assumptions.

A.6.1. Survey calibration coefficients

A number of operational changes have been made to the NEFSC spring and fall surveys during over the assessment times series including a changes in vessel (Delaware/Albatross historically and introduction of the Bigelow in 2009), trawl doors (during 1984-85) and trawl net (Yankee 36/41 in spring survey). The changes are summarized in Table A.52. Trends in the calibrated and uncalibrated surveys indices were very similar and with the exception of the fall 2009 abundance index (Fig. A.95). Overall, the effects of the Bigelow calibration were less than the historical door/vessel calibration effects. The SAW 55 WG recommended that the adjusted series of each NEFSC survey time series be used during SAW 55; however, the WG recommended that sensitivity analyses be undertaken during the modeling to explore the impact of uncertainty in the calibration coefficients.

Results of the sensitivity of the SAW55_BASE model to the upper and lower 95% confidence intervals of the calibration factors are provided in Table A.6.1 and Figure A.6.1. The main effect of the calibration coefficients was an increase in the uncertainty in recent biomass rather than adding bias. The 2011 spawning stock estimate ranged from 9,804 mt (upper 95% CI) to 15,098 mt (lower 95% CI) with the calibrated estimate of 11,974 mt (SAW55_BASE). Over the majority of the time series the effects of the calibration coefficients were minimal.

A.6.2. Use of survey numbers vs. biomass indices

Analyses were undertaken to compare the use of either survey aggregate abundance (numbers/tow) or biomass (weight/tow) in the model fitting. The abundance indices at age are presented in Tables A.57, A.59, and A.63 for the NEFSC spring, NEFSC fall, and MADMF spring survey respectively. Biomass indices at age are presented in Tables A.58, A.60, and A.64 for the NEFSC spring, NEFSC fall, and MADMF spring survey respectively. To correctly convert indices-at-age to numbers (which are the units that the ASAP model is tuning to) the model requires input of survey weights-at-age (e.g., Fig. A.11 and A.12). The survey weight-at-age matrices contained several holes for age/year combinations, particularly among the older ages. The missing values were imputed using a time series average weight-at-age. The ASAP sensitivity was conducted on the ASAP preferred model SAW55_3BLOCK_BASE which was tuned to the survey abundance (numbers) indices. A comparable model was constructed using the biomass indices as described above. To provide an equal comparison across models, the biomass model, SAW55_3BLOCK_BASE_BIOMASS was run initially and then the second stage Francis (2011) ESS multipliers were applied. The final biomass-based model is

SAW55_3BLOCK_BASE_BIOMASS_ADJ. The adjusted biomass model had improved model diagnostics relative to the unadjusted model (Table A.6.2).

The working group discussed the preferred metric to evaluate model preference and agreed that the coefficient of variation (CV) on the terminal (2011) estimate of spawning stock biomass should be used. The two indices provided similar results in terms of biomass trends (Fig. A.6.2) with the terminal (2011) estimates differing by 1,662 mt. The CVs on the 2011 spawning stock biomass were 0.176 for the abundance-based model and 0.181 for the biomass-based model. While the differences were small, the WG concluded to use abundance (numbers) indices for the final ASAP preferred model.

A.6.3. Survey catchability and an evaluation of biomass scale

The scale of model estimates of biomass can be affected by assumptions of the estimated efficiency of the surveys. Further work on the ASAP model was conducted to 1) evaluate the sensitivity of the SAW55_BASE model results to alternate assumptions of survey catchability (q), and 2) generate model-independent estimates of total biomass and compare to the model estimates to determine whether the model results are reasonable. The second analyses were originally conducted for the SAW 53 assessment (NEFSC 2012a), however given the nearly identical biomass scales between the SAW 53 and SAW 55 assessment results (Fig. A.138), the analyses remain relevant.

Model profiling across a range of NEFSC spring survey q values

The sensitivity of the SAW55_BASE model to alternate assumptions of survey catchability was evaluated by profiling across a range of q values from 0.1 to 1.3 in 0.1 increments. Priors were specified for catchability values by setting the input CV on catchability to 0.1 and setting lambda values at 1 (i.e., the initial q values were given little latitude to deviate from the initial conditions and a penalty was imposed for any deviations).

Results of the sensitivity runs are summarized in Fig. A.6.3. On the basis of the objective function, the model preferred q values in the range of 0.6 to 1.2. There was a general tendency for the model to estimate higher [lower] q values than inputted when the inputted q was below [above] the model preferred value of 0.89. Within the 0.6 to 1.2 range there was little impact in terms of SSB scaling (<8% difference from SAW55_BASE run). Even when forcing q to a minimum believable range (≈ 0.4) the SSB scaling differences only amount to <18% difference from the base run q preference of 0.89. The tradeoff in lower q reduces the overall fit in the NEFSC spring survey and by necessity, reduces q on the NEFSC fall survey. Additionally, a lower q requires an approximate 22% decrease in the selectivity on the oldest age in the second fishery selectivity block (i.e., a considerable increase in the doming assumption). The profiling across a range of q values shows strong model preference for the BASE model results, with little impact in terms of SSB within the range of believable alternatives.

Sensitivity of BASE results and estimates of survey q to area expansion factors

The Gulf of Maine cod stock boundary (Fig. A.1) encompasses a surface area of approximately 54.5 thousand km². The survey strata used in the Gulf of Maine cod stock assessment (Fig. A.85) encompasses 61.4 thousand km²; approximately 17.1% larger than the stock area. Included in the survey strata set are three strata (29, 30 and 36) that extend beyond the United States Exclusive Economic Zone (EEZ) into Canadian waters. A sensitivity analyses was conducted to evaluate whether using a survey strata set that included only survey strata contained entirely within the US EEZ would affect model results and estimates of survey q .

NEFSC spring and fall survey indices, including indices at age, were recalculated using only strata 26-28 and 37-40 (excluded 29, 30 and 36). The revised survey area has a surface area of 34.2 thousand km² (37.2% smaller than the stock area). The recalculated aggregate abundance indices were nearly identical in terms of trends, but tended to be slightly higher (Fig. A.6.4). The rescaling of the survey indices is a product of dropping survey strata that have historically not contained high abundances of cod, thus increasing the stratified mean number/tow without impacting overall survey trends. When converted to area swept indices by accounting for the survey trawl area and revised surface area, the indices tended to be lower than those that included in the full strata set. The raising factor used to convert the mean number per tow to their area-swept equivalents was disproportionately smaller than the increases in the stratified mean number per tow. The revised survey indices were inputted into a revised ASAP model (SAW55_REV_SURV_STRATA).

The SAW55_REV_SURV_STRATA model is nearly identical to the BASE model with respect to the SSB, F and the age 1 recruitment time series (Fig. A.6.5). The slight deviations in the two runs are likely due to the small differences in the survey indices when calculated using the reduced strata set. While there were no major differences in estimates of SSB and F, using the reduced strata sets resulted in q estimates that were much lower relative to the BASE model. The NEFSC spring q went from 0.89 to 0.56, NEFSC fall from 0.53 to 0.41 and the MADMF spring survey went from 0.21 to 0.20 (Fig. A.6.6). Model estimates of q are highly sensitive to the estimated survey area used to expand mean number per tow survey indices to their area-swept equivalents. In addition to the assumptions about total survey area considered here, estimates of q are also likely to be sensitive to assumptions about the total trawl area, effective trawl sweep and the extent of cod herding that occurs in the survey net.

Model independent estimates of total biomass

All previous analyses have examined the sensitivity of the biomass estimates to different assumptions on model parameters. While these analyses show that the model-based biomass estimates are robust to alternate model configurations, they do not provide a sense for whether the model-based estimates are realistic relative to model-independent estimates of total stock biomass. Several different model-independent approaches are taken below to evaluate whether the ASAP estimates of biomass are realistic.

Model independent estimates of total biomass from the Bigelow survey years (2009-2011)

The conversion of Bigelow survey catches to Albatross equivalents is an uncertain, but necessary step in order to maintain a consistent time series and fully utilize the short Bigelow time series. To avoid any confounding effects of the Bigelow conversion in deriving model-independent estimates of biomass, an attempt was made to use raw (i.e., unconverted) Bigelow time series data (2009 – 2011) to estimate total biomass. Total survey area-swept biomass can be estimated using Appendix 6 Equation 1.

$$(1) B_{AW} = I/1000 \cdot A/f \cdot 1/q$$

where:

B_{AW} = Area swept biomass

I = survey index

A = survey area

f = trawl area

q = survey catchability

The survey area depends on the strata set included. For the purposes of these analyses, the inshore survey strata were included to better characterize total catch across all age classes (strata 57-69) in addition to the offshore survey strata (strata 26-30, 36-40). The nearshore area that makes up the inshore survey strata has higher abundance of juveniles relative to the offshore areas. During the Bigelow survey years, these strata have been consistently sampled. The differences in availability of young age classes between the inshore and offshore regions is evident when comparing the selectivity of NEFSC offshore surveys to the MADMF survey in the SAW55_3BLOCK_BASE model (Fig. A.177). The total surface area of strata 26-30, 36-40 and 57-69 is 63.8 thousand km² and 36.5 thousand km² when strata 29,30 and 36 are excluded. The total trawl area of the Bigelow is 0.024 km² when using wing spread to define the effective trawl area and 0.061 km² when using door spread. Comparatively, the Albatross tow area in terms of wing spread is 0.038 km².

Assumptions on the effective trawl area and q can have large impacts on survey-based estimates of total biomass. Moving from a q of 1.0 to 0.2 will result in a fivefold increase in terms of biomass (Fig. A.6.7). Assuming that the door spread best characterizes the effective trawl area results in biomass estimates less than half that compared to calculations made using wing spread. If there is herding between the doors and an assumption of wing spread is used to determine area swept biomass, biomass estimates may be inflated (or in the case of the model, q estimates, may be higher than reality). The true effective trawl area and survey catchability is not known, but an assumption that a wing spread-based estimate of effective trawl area and 80% efficiency ($q=0.8$) appears reasonable. Using these assumptions to estimate a survey-based estimate of total biomass yielded results similar to the SAW 53 BASE model estimates of total biomass at the time of the survey (i.e., total January 1 biomass decremented by total mortality, Z , occurring before the survey; Fig. A.6.8). In 2009 and 2010 the BASE biomass estimates are all within the 80% bootstrap CI of the Bigelow-based biomass estimates. Excluding the offshore survey strata does not impact the overall perception of Bigelow-based total biomass.

Given an assumption that the Bigelow survey $q=0.8$, it's reasonable to conclude that a comparative q for the Albatross survey is approximately 0.5 if the Bigelow to Albatross conversion coefficient of 1.602 on fish ≥ 54 cm is used as a rough estimate of differences in catchability (i.e., the Bigelow survey is 60% more efficient at catching cod compared to the Albatross survey). By performing a similar analysis on the Albatross survey series, but using a q assumption of 0.5, a time series of survey-estimated total biomass can be constructed. The survey-based time series is not inconsistent with the BASE model estimates of total biomass at the time of the survey (Z -decremented to the time of the survey). The BASE biomass estimates generally fall within the 80% CI of both the NEFSC spring and fall survey-based biomass estimates (Fig. A.6.9). While the estimates are not exact, they are all of the same relative scale, suggesting that the scale of the biomass estimated by the ASAP model is realistic.

Thinking of q in terms of the catchability of 'survey-able' biomass

The BASE model estimate of NEFSC spring survey q (0.92) seems unreasonably high when thought of in terms of total survey efficiency. However, when interpreting the model q values, the impact of survey selectivity on the q estimates needs to be considered. Effectively, the ASAP model q estimates represent the q in terms of fully selected fish (i.e., after accounting for survey selectivity). To examine whether the SAW 53 BASE q estimates were reasonable, the model estimates have been used to estimate survey-based total biomass as was done above. Unlike the previous analysis that incorporated the inshore survey strata, only the offshore survey strata are included here, as this is consistent with the NEFSC survey indices used in the SAW 53 BASE model. This maintains consistency between the survey index and model-based estimates of q and selectivity at age. Survey-based biomass indices were generated using both the full offshore strata set (26-30, 36-40) and with strata 29,30 and 36 excluded. The model estimates of q applied to estimate total biomass were: NEFSC spring = 0.92 (full strata set), 0.57 (exclude 29, 30 and 36) and NEFSC fall = 0.53 (full strata set), 0.42 (exclude 29, 30 and 36).

Total survey-based estimates of biomass were compared to the 'survey-able' biomass estimated from the SAW 53 BASE model. 'Survey-able' biomass was estimated by decrementing the January 1 biomass (NEFSC 2012a, Table A.63) by total Z between January 1 and the time of the survey (spring vs. fall) and filtering the Z -decremented biomass through the survey selectivity ogive. The SAW 53 BASE-estimated 'surveyable' biomass generally fell within the 80% survey CI on total biomass for both the spring (Fig. A.6.10) and fall (A.6.11) surveys. How q is defined, whether in terms of absolute efficiency or in terms of the fully selected ages, does impact the q value. However, when the q is properly applied in a model-independent exercise, the calculations yield biomass estimates that are comparable with those estimated by the BASE model.

A.6.4. Multiple fleet definitions

Preliminary ASAP runs attempted to break the fishery catch into separate fleets (commercial and recreational). Selectivity was fit non-parametrically (selectivity-at-age) with two selectivity blocks per fleet. The timing of the selectivity block varied slightly by fleet, but generally the split between blocks occurred during the 1990s. The SAW55_BASE model treats commercial and

recreational catch (landings and discards) as a single fleet. Three different alternate fleet formulations were explored: 1) for each fleet (commercial and recreational), catch was divided into retained and discarded catch, with each disposition constituting its own fleet such that there were 4 fleets total (SAW55_4FLEET); 2) catch was divided into commercial and recreational catch with each catch input treated as a separate fleet (SAW55_2FLEET); 3) catch was divided into landed and discarded catch with each catch input treated as a separate fleet (SAW55_SPLIT_LAND_DISC).

All of the split fleet models suffered from severe diagnostic issues. Most notably there was strong residual patterning in the fits to catch at age (Figs. A.6.12-A.6.14). Compared to the SAW55_BASE models, the split fleet models had lower estimates of 2011 spawning stock biomass and equal or higher estimates of age 5 fishing mortality (Table A.6.3). Given the problems experienced with these complex ASAP formulations and robustness of the assessment results, the SAW 55 WG supported the decision to use a simplified, single fleet, model formulation.

A.6.5. Inclusion of catch-per-unit-effort indices

During the SAW 55 Data Working Group (SAW 55 WG 2012a) commercial and recreational landings-per-unit-effort (LPUE) indices were presented. The WG expressed several concerns with the use of these indices which are summarized in detail in the assessment report. Because of these concerns, the WG recommended that the LPUE indices not be included in the GOM cod assessment model.

Sensitivity runs were however conducted to evaluate the impacts of including these LPUE indices in the SAW55_BASE model. The LPUE indices were inputted into the model both separately (SAW55_COM_LPUE and SAW55_REC_LPUE) and combined (SAW55_LPUE). Summary diagnostics of all runs are presented in Table A.6.4.

Initial attempts to fit the commercial LPUE indices revealed a poor fit the index with strong residual patterning (Fig. A.6.15). At the Data WG meeting there was considerable discussion about the contraction of the commercial fishery and intense aggregation of the fishery that occurred between 2006 and 2010. In the fits the commercial LPUE index there was a strong residual pattern that indicated differences in fleet catchability pre- and post-2006. Based on the similarities of the residual patterning to observed behavior of the fleet, a second commercial LPUE model was constructed that split the commercial LPUE index into two separate series (SAW55_COM_LPUE_SPLIT): one series included years 1982-2005 and the second included the years 2006-2011. The split model fits to the LPUE series were considerably better than those of the single series (Fig. A.6.15). There was three-fold increase in catchability (q) between the pre- and post-2006 periods. Interestingly, the model estimates of spawning stock biomass, fishing mortality and age 1 recruitment were nearly identical to that of the SAW55_BASE model (Fig. A.6.16).

Similar to the commercial LPUE index, the model fit to the recreational index was poor. There was a string of positive residuals early in the time series (pre-2002) and negative residuals in the

second half of the time series (Fig. A.6.17). Attempts to fit both LPUE indices (commercial and recreational) within a single model suffered from the same problems observed in the individual runs (Fig. A.6.18).

Because the LPUE indices do not have catch-at-age components, rather they are linked to the selectivity of the fishery, there was concern that the poor fits to the survey indices were due to attempting to link commercial or recreational LPUE indices to selectivities that included combined commercial and recreational catch patterns. Attempts were made to run LPUE models on the SAW55_2FLEET model described previously to address these concerns; however, these model runs did not converge.

A.6.6. Inclusion/exclusion of survey indices

To better understand how the model results are being influenced by each of the survey indices the SAW55_BASE model was run using only one index at a time. The three sensitivity runs were SAW55_NEFSC_SPRING (NEFSC spring survey), SAW55_NEFSC_FALL (NEFSC fall survey) and SAW55_MADMF_SPRING (MADMF spring survey). In all three sensitivity runs all other model configurations were left unchanged.

All three models had similar starting biomass values in 1982 ranging from 21,628 to 25,513 mt (Table S.6.7) however the MADMF spring survey model exhibited a large increase in spawning stock biomass over time such that by 2011, the spawning stock biomass was estimated at 34,137 mt compared to the 11,874 mt of the SAW55_BASE model. The survey fits from each of the models relative to the SAW55_BASE model was similar (Fig. A.6.19), however the large difference between models was due to a large buildup of age 9⁺ fish in the MADMF spring survey (Fig. A.6.20). The increase in older age fish is a product of the declining selectivity with age in the MADMF spring survey (Fig. A.176). The MADMF survey contains very little information on older fish in the population; with only this survey in the model there is nothing to constrain build-up of biomass in the 9⁺ group.

A.6.7. Survey selectivity assumptions (dome vs. flat topped) and plus group assumption (age 9⁺ vs. 11⁺)

Explorations were conducted to evaluate the impacts of: a) extending the age matrices out to age 11⁺ (SAW55_11PLUS) compared to the 9⁺ formulation used in the SAW55_BASE model; and b) allowing the NEFSC survey selectivities to be domed (SAW55_DOME) relative to the flat-topped assumed in the SAW55_BASE model. Additionally a combined model was run that allowed doming of the NEFSC survey selectivity and included extended age structure out to age 11⁺ (SAW55_DOME11).

The SAW55_BASE model was insensitive to the plus group specification; the BASE and BASE_11 models achieved nearly identical results (67 mt difference) with respect to estimates of 2011 spawning stock biomass (Table A.6.6). The survey selectivities of ages 10 and 11 were poorly estimated as evidenced on the large CVs on these ages in both fishery blocks 1 and 2

(Table A.6.7). Selectivity of age 10 in block 1 hit a boundary at 1. Given the insensitivity of model results to the choice of the plus group and the poorly estimated selectivities on older ages, the base model configuration using an age 9⁺ group is supported.

Relative to the SAW55_BASE model, the influence of allowing survey selectivities to be domed resulted in a positive rescaling of spawning stock biomass (e.g., 46% increase in 2011 SSB) and a decrease in age 5 fishing mortality from 0.59 to 0.50. Based on the evidence presented earlier, there is little biological or scientific evidence to support such strong doming, additionally, there was little model support for this with an increase of 6 parameters and an improvement of only 4 objective points. The improvement in the objective function was identical between the SAW55_11PLUS and SAW55_DOME11 runs. Given the lack of external evidence for domed-shaped survey selectivities, the lack of model preference for domed selectivity and the cautions highlighted in Legault (2012), the WG supported the assumption of flat-topped survey selectivity.

A.6.8. Assessment starting points (e.g., 1964, 1970 vs. 1982)

The SAW55_BASE assessment begins in 1982. The rationale for this approach is described in detail the main report. Two alternate start points were explored within the framework of the SAW55_BASE model: 1964 (SAW55_HIST_1964) and 1970 (SAW55_HIST_1970). Extending the time series back in time results in a loss of information content as described in the main report. For all historical runs the same adjustments described for the 1932 Beverton-Holt ASAP runs were applied to the SAW55_BASE historical runs. A summary of model diagnostics is presented in Table A.6.8. The historical runs, BASE_1970 and BASE_1964, did not alter the perception of the stock. Nearly identical trends were observed in spawning stock biomass, fishing mortality and age 1 recruitment (Fig. A.6.21). With respect to evaluating the current condition of the stock, the choice in starting year has little impact. Where the starting year does make a difference is in establishing reference points. Extending the time series back in time established additional contrast in the spawner-recruit relationship, however there remains no clear functional form to the relationship even when the assessment time series is extended back to 1964 (Fig. A.6.22). Given the experience of the GARM III, caution should be taken in placing too much weight on recruitment estimates driven entirely off of survey information (as are the recruitment estimates pre-1982) that cannot be corroborated with catch-at-age information.

A.6.9. Catch precision assumptions

At SARC 53, the Panel expressed concern that the CVs on the aggregate catch used in the base model (CV=0.05) assumed higher precision than was warranted given the CV estimates of 0.11 – 0.38 for commercial discards (Table A.25) and recreational catch percent standard errors (PSE) around 20% (Table A.43). Given that the same assumption has been made in SAW 55, explorations have been conducted evaluating the sensitivity of the model to both higher and lower CVs. In these sensitivity runs only the CVs on the aggregate catch were adjusted; all model inputs and parameters were held constant. Four different CVs were assumed in the model: 0.01, 0.10, 0.20, and 0.30. The model runs and summary diagnostics are presented in Table

A.6.9. Increasing catch CVs lead to slight improvements in the model fits to the survey indices, but only marginally (Appendix Fig. A1.11). The root mean square error on the total index fit went from 1.08 under the SAW55_BASE model to 1.00 in the 0.30 CV model. The primary effect of the higher CVs was reduced fit to the aggregate catch with very little overall change in the residual patterns, only in the magnitude of the residuals (Fig. A.6.23). The 2011 estimates of spawning stock biomass ranged from 11,990 mt to 10,535 mt with biomass decreasing with an increasing CV. Overall, increasing CVs on the aggregate catch had negligible impacts on the assessment results.

A.6.10. Stock structure considerations

Most of the discussion related to stock structure occurred during the SAW 55 Data WG. However, there were questions raised following the completion of the SAW 53 assessment that alternative definitions of stock structure could potentially change the perception of the cod resource(s). Here two different explorations have been conducted: 1) evaluate the likely outcome of considering only a western Gulf of Maine cod assessment; and 2) evaluate the likely outcome if the Georges Bank and Gulf of Maine cod resources were assessed as a single unit stock.

A western Gulf of Maine (wGOM) assessment model was constructed by first developing western Gulf of Maine survey indices. The western Gulf of Maine was defined at strata 26, 27 and 40 (Fig. A.6.24). These strata coincide with the region of highest cod density in the Gulf of Maine over the past five years (Fig. A.6.25). A comparison of the wGOM survey indices to those of the entire Gulf of Maine show that the survey trends from the wGOM are nearly identical to those of the Gulf of Maine as a whole (Fig. A.6.26). Conversely, the eastern Gulf of Maine have exhibited sharper declines in survey abundance relative to the Gulf of Maine as a whole. The declines seen in the eastern Gulf of Maine have only minimal effects on the full Gulf of Maine indices due to the dominance of the western Gulf signal. This effect can be better understood by examining the scale of the eastern Gulf of Maine survey indices relative to the Gulf of Maine as a whole (Fig. A.6.27). The abundance indices in the eastern component are approximately two to five times lower than those of the Gulf of Maine as a whole. The survey indices at age from the wGOM compared to the full GOM strata are nearly identical for both the spring (Fig. A.6.28) and (Fig. A.6.29).

Estimates of western Gulf of Maine catch were obtained by calculating the annual fraction of total Gulf of Maine commercial landings coming from statistical areas 513 and 514. Between 1982 and 2011, these two statistical areas have accounted for > 60% of the total Gulf of Maine cod landings and > 90% over the last five years (Fig. A.6.30). The annual fractions were then applied to the aggregate landings and discards (Table A.8) as well as the catch-at-age matrices (Tables A.17 and A.29). No changes were made to the recreational fishery catches since this fishery operates primarily in the western Gulf of Maine. A combined catch-at-age matrix was constructed using the revised catch inputs and the weight-at-age matrix was updated based on a numbers-weighted approach that incorporated the revised catches.

The SAW55_BASE model inputs were then modified by updating the NEFSC survey indices (aggregate, at-age and input CVs) and the catch inputs (aggregate catch, catch-at-age, weights-at-

age). All other model inputs and configurations were left the same. A comparison of the summary diagnostics of the SAW55_BASE and the SAW55_WESTERN models is provided in Table A.6.10. The trends in spawning stock biomass in the western Gulf of Maine have varied, but don't exhibit as large of long-term decline as seen over the entire Gulf of Maine region (Fig. A.6.31). While this could imply large declines in the eastern Gulf of Maine biomass, given non-linearities in the models the eastern Gulf of Maine biomass does not necessarily equal the total minus that of the wGOM. It's important to note that the 2011 estimates of spawning stock biomass and fishing mortality are nearly identical between the two models. This suggests that the current perception of the resource is not dramatically different if only the western Gulf of Maine is considered. Given that spawner-per-recruit (SPR) reference points are likely to be similar between the wGOM-only and GOM regions given the dominance of the wGOM signal in the SPR inputs, consideration of a wGOM only assessment would likely not alter the current stock status.

To construct a combined Georges Bank-Gulf of Maine assessment (SAW55_COMBINED_GOM_GBK) the following steps were taken:

- Started the model in 1982 and used age9⁺ formulation.
 - Gulf of Maine assessment starts in 1982 with age 9⁺ group.
 - Georges Bank assessment starts in 1978 with age 10⁺ group.
- Treated Gulf of Maine and Georges Bank catches as separate fleets.
 - Used fleet-specific catch weights.
- Re-calculated Georges Bank catch weights to age9⁺ formulation using numbers weighted approach.
- Re-calculated aggregate catch weights-at-age using numbers-weighted approach.
- Re-estimated stock/SSB weights-at-age using Rivard approach back to January 1.
- Assumed a mean spawning period at end of February (0.167), which is the mean spawning period used in the Georges Bank assessment.
 - It should be noted that this will have only marginal impacts on the assessment model since it is not directly used in the assessment solution, only in the calculation of spawning stock biomass.
- Used Gulf of Maine maturity ogive.
 - Similar to the spawning period assumption, this will have marginal impacts on the results because it is not directly used in the assessment solution.
- Indices inputted as stock-specific indices.
 - Both MADMF spring and DFO survey indices were included.

The combined GOM/GBK run was compared to the individual Gulf of Maine (SAW55_BASE) and Georges Bank (GBCOD_BASE_ASAP) model results as well as the sum of the individual assessments. The sum of the individual stock spawning stock biomasses and age1 recruitment are similar to the combined model results (Fig. A.6.32). The aggregate fishing mortality is an approximate average of the stock-specific fishing mortalities. Given these similarities, it is not likely that alternate stock structure assumptions will results in considerably different perceptions of resource status. Regardless of the assumptions on stock structure spawning stock biomasses are severely depleted from the highs observed in the early 1980s. Currently the Gulf of Maine assessment has a minor retrospective pattern relative to that observed for the Georges Bank

assessment. Combining the two stocks in to a single unit stock assessment does not resolve the retrospective pattern (Fig. A.6.33). Given the retrospective patterns observed in the combined assessment it's likely that a combined unit-stock approach would effectively degrade the quality of management information with respect to the Gulf of Maine resource.

It should be noted that the exploratory analyses conducted here, both with respect to the western Gulf of Maine and unit stock assessment are preliminary. A number of critical issues with respect to data inputs would need to be addressed before undertaking future such analyses in a more formal manner.

Appendix A.6. Tables

Table A.6.1. Summary of model diagnostics from a sensitivity analysis of the Gulf of Maine Atlantic cod SAW55_BASE assessment model to the upper and lower 95% confidence intervals of the survey calibration factors used throughout the history of the assessment time series.

Model		SAW55_BASE	SAW55_SURV_CONV_LOWER	SAW55_SURV_CONV_UPPER
Parameters		101	101	101
Objective function		2554	2563	2559
Components of objective function	Svey age comps	860	866	858
	Catch age comps	395	396	398
	Index fit	794	798	799
	Catch fit	211	211	211
	Recruit devs	293	293	294
RMSE	Catch	0.29	0.30	0.28
	Index1	1.14	1.19	1.13
	Index2	0.97	1.04	1.09
	Index3	1.13	1.14	1.14
	Index total	1.08	1.12	1.12
	Recruit devs	1.42	1.38	1.45
Mean age RMSE	Fleet1	1.34	1.34	1.38
	Index1	1.50	1.61	1.63
	Index2	1.74	1.67	1.77
	Index3	1.37	1.36	1.37
Survey catchability (q)	NEFSC spring	0.89	0.87	0.95
	NEFSC fall	0.53	0.50	0.54
	MADMF spring	0.21	0.20	0.21
SSB ₁₉₈₂ (mt)		23320	23086	23299
SSB ₂₀₁₁ (mt)		11874	15098	9804
F _{ages, 2011}		0.59	0.52	0.73

Table A.6.2. Summary of model diagnostics from a sensitivity analysis of the Gulf of Maine Atlantic cod SAW55_3BLOCK_BASE assessment to the use of survey biomass indices relative to abundance (numbers) indices.

Model	SAW55_3BLOCK_BASE	SAW55_3BLOCK_BASE_BIOMASS	SAW55_3BLOCK_BASE_BIOMASS_ADJ	
Selectivity blocks	3	3	3	
Year splits	1989, 2005	1989, 2005	1989, 2005	
Parameters	93	93	93	
Objective function	2055	2192	1997	
Maximum gradient	9.2E-05	3.7E-05	3.4E-05	
Components of objective function	Survey age comps	602	685	573
	Catch age comps	390	396	350
	Index fit	794	838	806
	Catch fit	210	213	210
	Recruit devs	59	59	59
RMSE	Catch	0.21	0.50	0.20
	Index1	1.13	1.75	1.09
	Index2	0.97	1.27	0.97
	Index3	1.14	1.87	0.91
	Index total	1.08	1.65	0.99
	Recruit devs	1.51	1.49	1.47
Mean age RMSE	Fleet1	0.96	1.13	0.94
	Index1	1.02	1.49	0.99
	Index2	1.18	1.63	1.21
	Index3	1.06	0.87	1.00
SSB ₁₉₈₂ (mt)	22036	23610	22795	
SSB ₂₀₁₁ (mt)	9903	7607	8281	
F _{ages,2011}	0.78	1.04	0.94	

Table A.6.3. Summary of model diagnostics from a sensitivity analysis of the of Maine Atlantic cod SAW55_BASE assessment to the incorporation of multiple fleet definitions.

Model		SAW55_BASE	SAW55_4FLEET	SAW55_2FLEET	SAW55_SPLIT_LAND_DISC
Model description		Base model from SAW55	Commerical landings, discards and recreational landings/discards treated as separate fleets	Commercial and recreational fleets modelled separately	Modelled landings and discards separately
Number of parameters		101	239	147	147
Objective function		2554	3716	2970	2981
Components of objective function	Suvey age comps	860	888	859	861
	Catch age comps	395	1199	632	672
	Index fit	794	794	794	794
	Catch fit	211	546	392	361
	Recruit devs	293	289	293	293
RMSE	Fleet 1	0.29	0.21	0.23	0.27
	Fleet 2		0.05	0.20	0.12
	Fleet 3		0.05		
	Fleet 4		0.01		
	Total catch	0.29	0.11	0.21	0.21
	Index1	1.14	1.13	1.14	1.13
	Index2	0.97	0.96	0.97	0.96
	Index3	1.13	1.13	1.13	1.13
	Recruit devs	1.14	1.30	1.42	1.08
Mean age RMSE	Fleet1	1.34	1.31	1.24	1.50
	Fleet2		1.37	0.89	1.70
	Fleet3		1.48		
	Fleet4		1.65		
	Index1	1.50	1.49	1.43	1.45
	Index2	1.74	1.83	1.74	1.76
	Index3	1.37	1.36	1.38	1.38
SSB₁₉₈₂ (mt)		23,320	24,396	23,359	24,331
SSB₂₀₁₁ (mt)		11,874	10,657	11,635	10,755
F_{age5,2011}		0.59	0.70	0.59	0.61
Survey catchability (q)	Index 1	0.89	0.90	0.91	0.91
	Index 2	0.53	0.53	0.54	0.54
	Index 3	0.21	0.21	0.21	0.21

Table A.6.4. Summary of model diagnostics from a sensitivity analysis of the Gulf of Maine Atlantic cod SAW55_BASE assessment to the incorporation of commercial (COM_LPUE), recreational (REC_LPUE) and combined (_LPUE) landings-per-unit-effort indices.

Model	SAW55_BASE	SAW55_COM_LPUE	SAW55_COM_LPUE_SPLIT	SAW55_COM_LPUE_SPLIT_V2	SAW55_REC_LPUE	SAW55_LPUE	SAW55_LPUE_V2	
Parameters	101	102	103		102	102		
Objective function	2554	2572	2568		2565	2582		
Components of objective function	Suvey age comps	860	860		860	860		
	Catch age comps	395	395	395	Did not converge	395	395	Did not converge
	Index fit	794	813	808		804	823	
	Catch fit	211	211	211		211	211	
	Recruit devs	293	293	293		293	293	
RMSE	Catch	0.29	0.29	0.29		0.28	0.29	
	Index1	1.14	1.15	1.14		1.14	1.15	
	Index2	0.97	0.99	0.97		0.97	0.98	
	Index3	1.13	1.13	1.13		1.13	1.13	
	Index5		0.55	0.24			0.56	
	Index6			0.27				
	Index7					0.37	0.38	
	Index total	1.08	0.99	0.95		1.00	0.93	
Recruit devs	1.42	1.41	1.42		1.43	1.41		
Mean age RMSE	Fleet1	1.34	1.32	1.34		1.34	1.33	
	Index1	1.50	1.50	1.50		1.50	1.50	
	Index2	1.74	1.74	1.73		1.73	1.74	
	Index3	1.37	1.37	1.37		1.37	1.37	
SSB1982 (mt)	23320	23310	23383		23315	23301		
SSB2011 (mt)	11874	13853	11985		11635	13018		
Fage5,2011	0.59	0.52	0.59		0.60	0.53		

Table A.6.5. Summary of model diagnostics from a sensitivity analysis of the Gulf of Maine Atlantic cod SAW55_BASE assessment to inclusion of only a single survey index at one time.

Model		SAW55_BASE	SAW55_NEFSC_SPRING	SAW55_NEFSC_FALL	SAW55_MADMF_SPRING
Parameters		101	91	91	89
Objective function		2554	1508	1459	1348
Components of objective function	Survey age comps	860	345	312	197
	Catch age comps	395	390	391	386
	Index fit	794	271	256	266
	Catch fit	211	210	210	210
	Recruit devs	293	292	291	290
RMSE	Catch	0.29	0.21	0.17	0.14
	Index1	1.14	1.14		
	Index2	0.97		0.97	
	Index3	1.13			1.08
	Index total	1.08	1.14	0.97	1.08
	Recruit devs	1.42	1.39	1.34	1.20
Mean age RMSE	Fleet1	1.34	1.27	1.26	1.04
	Index1	1.50	1.51		
	Index2	1.74		1.74	
	Index3	1.37			1.34
SSB ₁₉₈₂ (mt)	23320	22217	25513	21628	
SSB ₂₀₁₁ (mt)	11874	11254	12345	34137	
F _{age5, 2011}	0.59	0.64	0.56	0.28	

Table A.6.6. Summary of model diagnostics from a sensitivity analysis of the Gulf of Maine Atlantic cod SAW55_BASE assessment to the implementation of domed selectivity in the NEFSC survey indices and extension of the age structure out to an 11⁺ group.

Model		SAW55_BASE	SAW55_DOME	SAW55_11PLUS	SAW55_DOME11
Parameters		101	107	107	117
Objective function		2554	2550	2582	2578
Components of objective function	Suvey age comps	860	859	875	874
	Catch age comps	395	395	408	409
	Index fit	794	793	794	792
	Catch fit	211	210	211	210
	Recruit devs	293	293	293	293
RMSE	Fleet 1	0.29	0.24	0.29	0.24
	Index 1	1.14	1.11	1.14	1.11
	Index 2	0.97	0.96	0.97	0.95
	Index 3	1.13	1.11	1.13	1.11
	Recruit devs	1.42	1.38	1.42	1.38
Mean age RMSE	Fleet1	1.34	1.34	1.33	1.34
	Index1	1.50	1.47	1.49	1.48
	Index2	1.74	1.75	1.73	1.74
	Index3	1.37	1.37	1.37	1.36
Survey catchability (q)	Index 1	0.89	0.52	0.89	0.71
	Index 2	0.53	0.34	0.53	0.44
	Index 3	0.21	0.25	0.21	0.21
SSB ₁₉₈₂ (mt)		23320	37315	22640	39066
SSB ₂₀₁₁ (mt)		11874	17279	11807	18670
F _{age5, 2011}		0.59	0.50	0.59	0.49

Table A.6.7. Summary of selectivity parameter estimates and corresponding coefficients of variation (*italics*) from a sensitivity analysis of the Gulf of Maine Atlantic cod SAW55_BASE assessment to the implementation of domed selectivity in the NEFSC survey indices and extension of the age structure out to an 11⁺ group.

Model	SAW55_BASE		SAW55_DOME		SAW55_11PLUS		SAW55_DOME11		
Block 1	Age1	0.04	<i>0.18</i>	0.04	<i>0.18</i>	0.04	<i>0.18</i>	0.04	<i>0.18</i>
	Age2	0.25	<i>0.10</i>	0.26	<i>0.10</i>	0.25	<i>0.10</i>	0.26	<i>0.11</i>
	Age3	0.57	<i>0.09</i>	0.58	<i>0.10</i>	0.57	<i>0.09</i>	0.59	<i>0.10</i>
	Age4	1.00	<i>0.00</i>	1.00	<i>0.00</i>	1.00	<i>0.00</i>	1.00	<i>0.00</i>
	Age5	1.00		1.00		1.00		1.00	
	Age6	0.78	<i>0.25</i>	0.74	<i>0.26</i>	0.75	<i>0.25</i>	0.69	<i>0.26</i>
	Age7	1.00	<i>0.07</i>	0.88	<i>0.41</i>	0.84	<i>0.36</i>	0.64	<i>0.40</i>
	Age8	1.00	<i>0.00</i>	1.00	<i>0.00</i>	0.69	<i>0.53</i>	0.50	<i>0.59</i>
	Age9/+	0.33	<i>0.45</i>	0.10	<i>0.67</i>	0.55	<i>0.76</i>	0.42	<i>0.86</i>
	Age10					1.00	<i>0.01</i>	0.85	<i>1.51</i>
	Age11+					0.27	<i>0.81</i>	0.04	<i>1.35</i>
Block 2	Age1	0.02	<i>0.18</i>	0.02	<i>0.19</i>	0.02	<i>0.18</i>	0.02	<i>0.19</i>
	Age2	0.07	<i>0.11</i>	0.08	<i>0.12</i>	0.07	<i>0.11</i>	0.08	<i>0.13</i>
	Age3	0.32	<i>0.08</i>	0.36	<i>0.10</i>	0.32	<i>0.08</i>	0.37	<i>0.10</i>
	Age4	0.79	<i>0.07</i>	0.87	<i>0.08</i>	0.79	<i>0.07</i>	0.88	<i>0.09</i>
	Age5	1.00	<i>0.00</i>	1.00	<i>0.00</i>	1.00	<i>0.00</i>	1.00	<i>0.00</i>
	Age6	1.00		1.00		1.00		1.00	
	Age7	0.92	<i>0.17</i>	0.64	<i>0.22</i>	0.92	<i>0.17</i>	0.62	<i>0.23</i>
	Age8	0.88	<i>0.27</i>	0.44	<i>0.37</i>	0.87	<i>0.27</i>	0.42	<i>0.38</i>
	Age9/+	0.77	<i>0.50</i>	0.13	<i>0.60</i>	0.70	<i>0.44</i>	0.25	<i>0.58</i>
	Age10					0.86	<i>0.63</i>	0.16	<i>0.79</i>
	Age11+					1.00	<i>0.01</i>	0.04	<i>1.03</i>
Index 1	Age1	0.04	<i>0.19</i>	0.05	<i>0.21</i>	0.05	<i>0.18</i>	0.05	<i>0.22</i>
	Age2	0.14	<i>0.16</i>	0.17	<i>0.19</i>	0.14	<i>0.15</i>	0.17	<i>0.19</i>
	Age3	0.30	<i>0.15</i>	0.35	<i>0.18</i>	0.30	<i>0.15</i>	0.37	<i>0.19</i>
	Age4	0.51	<i>0.15</i>	0.61	<i>0.17</i>	0.53	<i>0.14</i>	0.63	<i>0.18</i>
	Age5	0.75	<i>0.15</i>	0.83	<i>0.16</i>	0.76	<i>0.15</i>	0.85	<i>0.16</i>
	Age6	1.00		1.00		1.00		1.00	
	Age7	1.00		1.00	<i>0.00</i>	1.00		1.00	<i>0.00</i>
	Age8	1.00		0.56	<i>0.40</i>	1.00		0.51	<i>0.40</i>
	Age9/+	1.00		0.16	<i>0.55</i>	1.00		0.38	<i>0.60</i>
	Age10					1.00		0.37	<i>0.75</i>
	Age11+					1.00		0.05	<i>1.02</i>
Index 2	Age1	0.17	<i>0.15</i>	0.20	<i>0.17</i>	0.17	<i>0.14</i>	0.20	<i>0.17</i>
	Age2	0.40	<i>0.14</i>	0.46	<i>0.16</i>	0.40	<i>0.13</i>	0.47	<i>0.16</i>
	Age3	0.59	<i>0.14</i>	0.66	<i>0.15</i>	0.58	<i>0.13</i>	0.68	<i>0.16</i>
	Age4	0.89	<i>0.14</i>	0.97	<i>0.15</i>	0.89	<i>0.13</i>	0.99	<i>0.15</i>
	Age5	1.00	<i>0.00</i>	1.00	<i>0.00</i>	1.00	<i>0.00</i>	1.00	<i>0.00</i>
	Age6	1.00		1.00		1.00		1.00	
	Age7	1.00		0.62	<i>0.38</i>	1.00		0.58	<i>0.38</i>
	Age8	1.00		0.42	<i>0.61</i>	1.00		0.38	<i>0.61</i>
	Age9/+	1.00		0.20	<i>0.61</i>	1.00		0.54	<i>0.67</i>
	Age10					1.00		0.16	<i>1.37</i>
	Age11+					1.00		0.10	<i>0.97</i>
Index 3	A50 ascend	0.00	<i>3000.30</i>	0.00	<i>3000.05</i>	0.00	<i>3316.67</i>	0.00	<i>3316.88</i>
	Slope ascend	10.00		10.00		1.00		10.00	
	A50 descend	0.00	<i>2994.57</i>	0.00	<i>3000.00</i>	0.00	<i>3316.65</i>	0.00	<i>3316.48</i>
	Slope descend	3.50	<i>0.18</i>	3.16	<i>0.15</i>	3.64	<i>0.18</i>	3.15	<i>0.15</i>

Table A.6.8. Summary of model diagnostics from a sensitivity analysis of the Gulf of Maine Atlantic cod SAW55_BASE assessment to the assessment starting year.

Model		SAW55_BASE	SAW55_HIST_1970	SAW55_HIST_1964
Starting year		1982	1970	1964
Parameters		101	133	145
Objective function		2554	3267	3439
Maximum gradient		0.0016	0.0005	0.0000
Components of objective function	Survey age comps	860	1130	1131
	Catch age comps	395	396	396
	Index fit	794	1019	1089
	Catch fit	211	307	352
	Recruit devs	293	415	472
RMSE	Catch	0.29	0.28	0.27
	Index1	1.14	1.15	1.13
	Index2	0.97	1.14	1.08
	Index3	1.13	1.13	1.13
	Index total	1.08	1.14	1.11
	Recruit devs	1.42	1.43	1.43
Mean age RMSE	Fleet1	1.34	1.34	1.34
	Index1	1.50	1.35	1.35
	Index2	1.74	1.66	1.67
	Index3	1.37	1.37	1.37
Survey catchability (q)	NEFSC spring	0.89	0.74	0.76
	NEFSC fall	0.53	0.59	0.61
	MADMF spring	0.21	0.21	0.21
SSB ₁₉₆₄ (mt)				14330
SSB ₁₉₇₀ (mt)			33836	34381
SSB ₁₉₈₂ (mt)		23320	23349	23228
SSB ₂₀₁₁ (mt)		11874	12198	11776
F _{age5, 2011}		0.59	0.58	0.60

Table A.6.9. Summary of model diagnostics from a sensitivity analysis of the Gulf of Maine Atlantic cod SAW55_BASE assessment to the assumed precision of the aggregate catch input. Precision is expressed in terms of the coefficient of variation (CV).

Model		SAW55_CATCH_CV01	SAW55_BASE	SAW55_CATCH_CV10	SAW55_CATCH_CV20	SAW55_CATCH_CV30
Catch CV		0.01	0.05	0.10	0.20	0.30
Parameters		101	101	101	101	101
Objective function		2507	2554	2572	2584	2588
Components of objective function	Suvey age comps	861	860	859	856	852
	Catch age comps	396	395	394	392	389
	Index fit	795	794	792	788	787
	Catch fit	161	211	234	259	273
	Recruit devs	294	293	292	289	287
RMSE	Catch	0.06	0.29	0.51	0.75	0.83
	Index1	1.15	1.14	1.11	1.03	0.99
	Index2	0.98	0.97	0.95	0.95	0.97
	Index3	1.14	1.13	1.11	1.06	1.04
	Index total	1.09	1.08	1.06	1.02	1.00
	Recruit devs	1.43	1.42	1.40	1.35	1.32
Mean age RMSE	Fleet1	1.34	1.34	1.33	1.31	1.29
	Index1	1.50	1.50	1.49	1.46	1.43
	Index2	1.74	1.74	1.72	1.69	1.67
	Index3	1.37	1.37	1.37	1.36	1.36
SSB ₁₉₈₂ (mt)		23460	23320	22924	21702	20249
SSB ₂₀₁₁ (mt)		11990	11874	11597	11026	10535
F _{age5, 2011}		0.59	0.59	0.60	0.60	0.59

Table A.6.10. Summary of model diagnostics from a sensitivity analysis of the Gulf of Maine Atlantic cod SAW55_BASE assessment to considering only data from the western Gulf of Maine (NEFSC offshore survey strata 26, 27, 40).

Model	SAW55_BASE	SAW55_WESTERN	
Model description	Base model from SAW55	Western Gulf of Maine only (513-514, strata 26-27, 40)	
Number of parameters	101	101	
Objective function	2554	2550	
Components of objective function	Suvey age	860	885
	Catch age comps	395	398
	Index fit	794	778
	Catch fit	211	204
	Recruit devs	293	285
RMSE	Fleet 1	0.29	0.25
	Index 1	1.14	1.21
	Index 2	0.97	1.14
	Index 3	1.13	1.07
	Recruit devs	1.42	1.33
SSB₁₉₈₂ (mt)	23,320	16,526	
SSB₂₀₁₁ (mt)	11,874	12,690	
F_{age5, 2011}	0.59	0.53	
Survey catchability (q)	Index 1	0.89	0.51
	Index 2	0.53	0.37
	Index 3	0.21	0.25

Appendix A.6. Figures

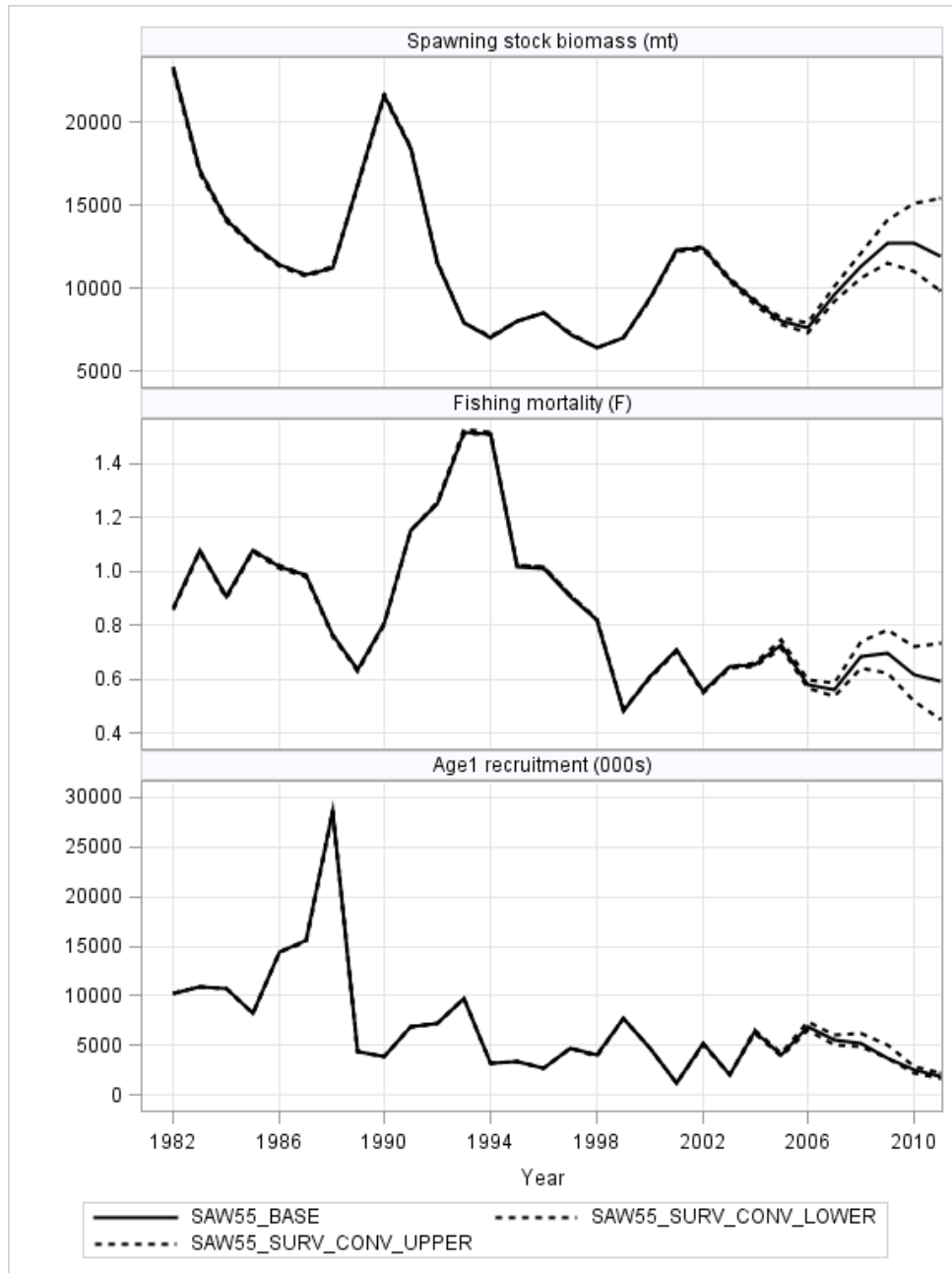

Figure A.6.1. Sensitivity of the Gulf of Maine Atlantic cod SAW55_BASE assessment model to the upper and lower 95% confidence intervals of the survey calibration factors used throughout the history of the assessment time series.

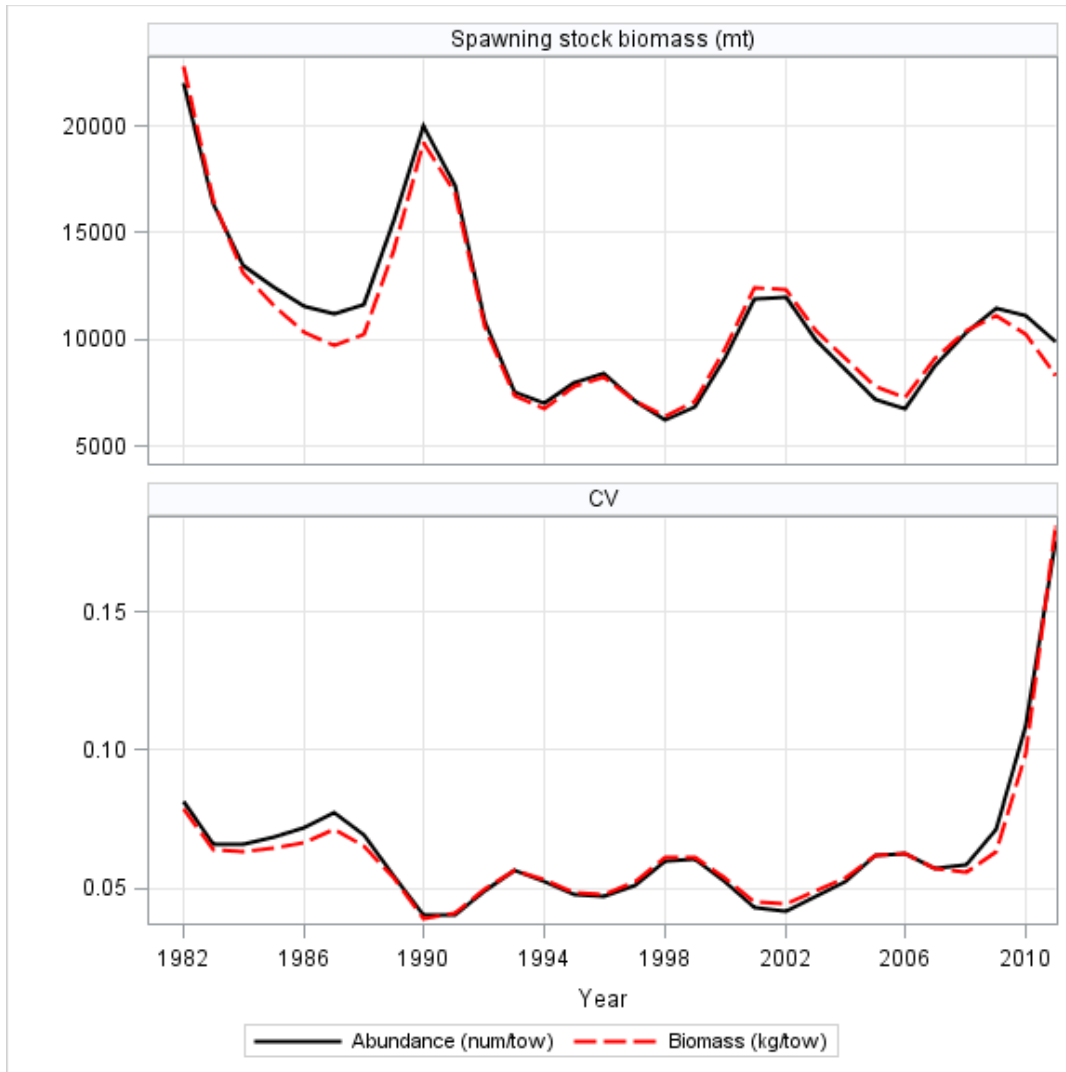

Figure A.6.2. Sensitivity of the Gulf of Maine Atlantic cod SAW55_3BLOCK_BASE assessment to the use of survey biomass indices relative to abundance (numbers) indices.

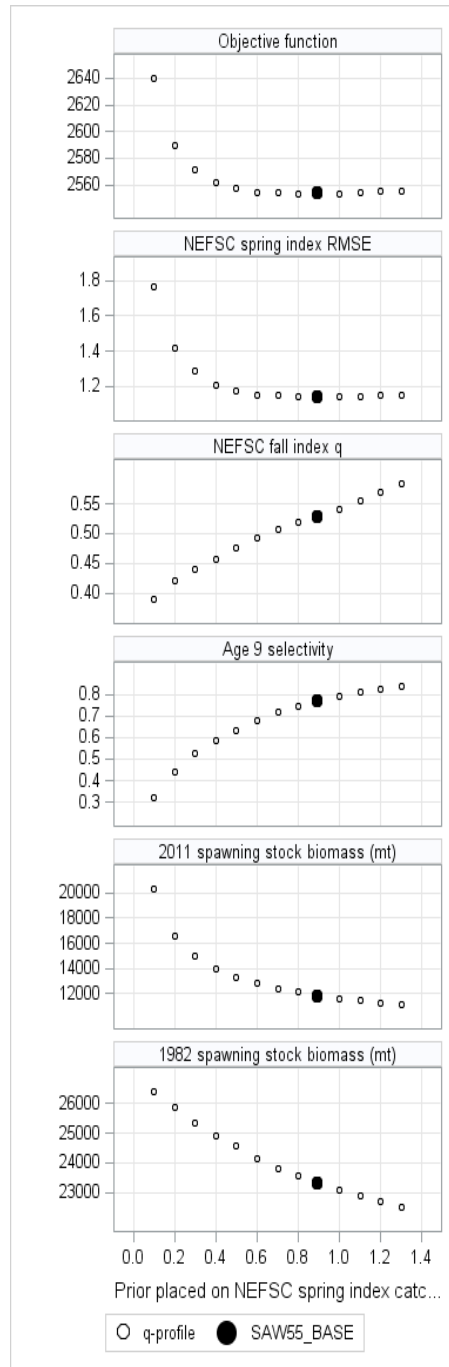

Figure A.6.3. Sensitivity analysis showing the response of the Gulf of Maine Atlantic cod ASAP SAW55_BASE model to different assumptions of survey catchability (q) of the Northeast Fisheries Science Center spring survey.

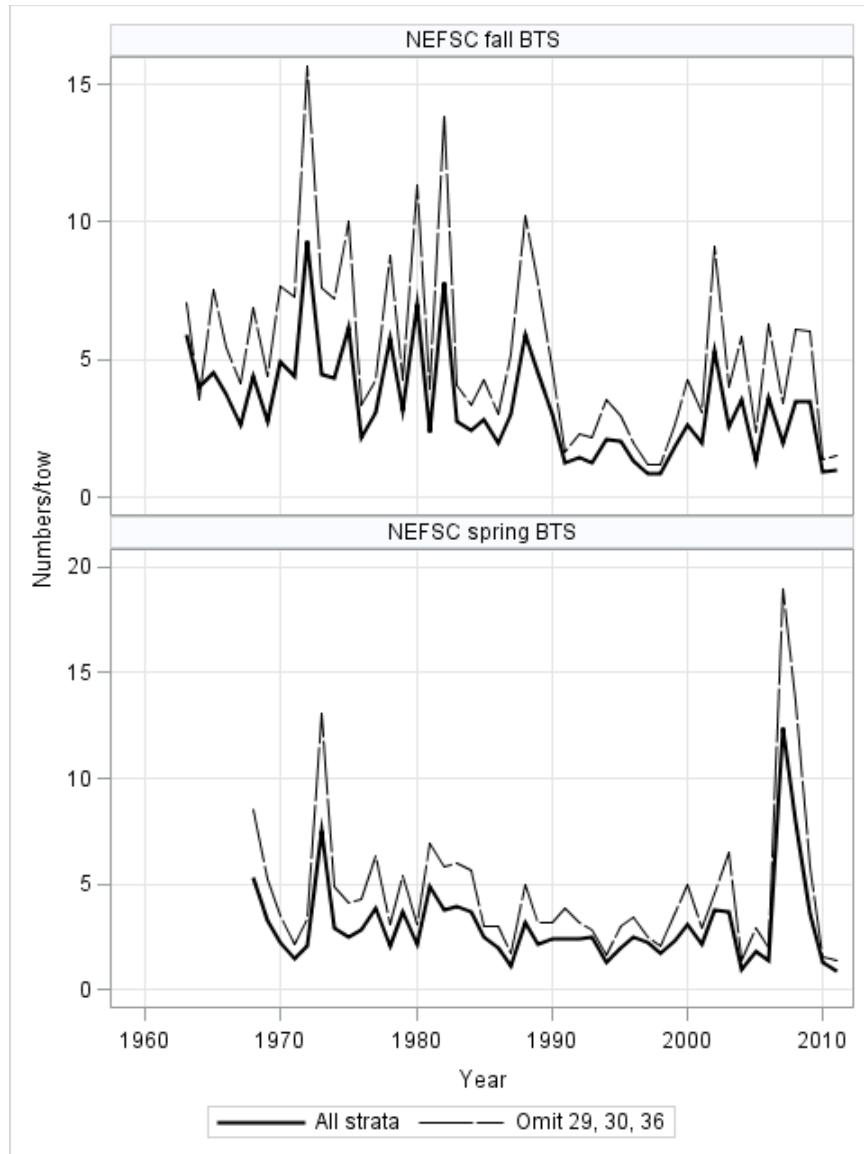

Figure A.6.4. Gulf of Maine Atlantic cod NEFSC spring (bottom) and fall (top) survey indices of abundance (numbers per tow) when estimated from all NEFSC offshore strata (26, 27, 28, 29, 30, 36, 37, 38, 39, 40; black line) and when strata 29, 30, and 36 are excluded (red line).

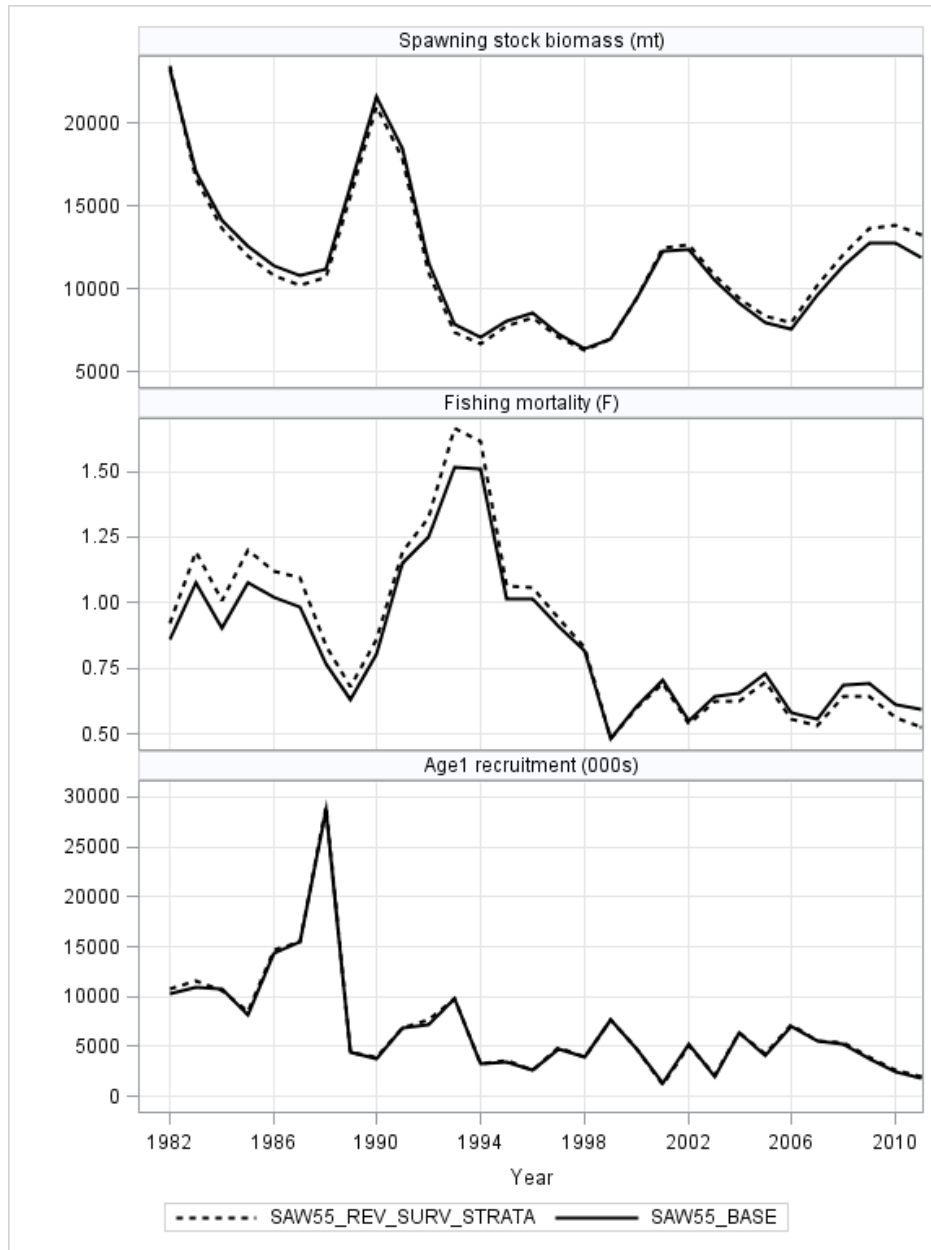

Figure A.6.5. Comparison of Gulf of Maine cod spawning stock biomass (top), age 5 fishing mortality (F) (middle) and age-1 recruitment (thousands of fish; bottom) between the SAW55_BASE model (all survey strata) and the SAW55_REV_SURV_STRATA (excludes offshore survey strata 29, 30 and 36).

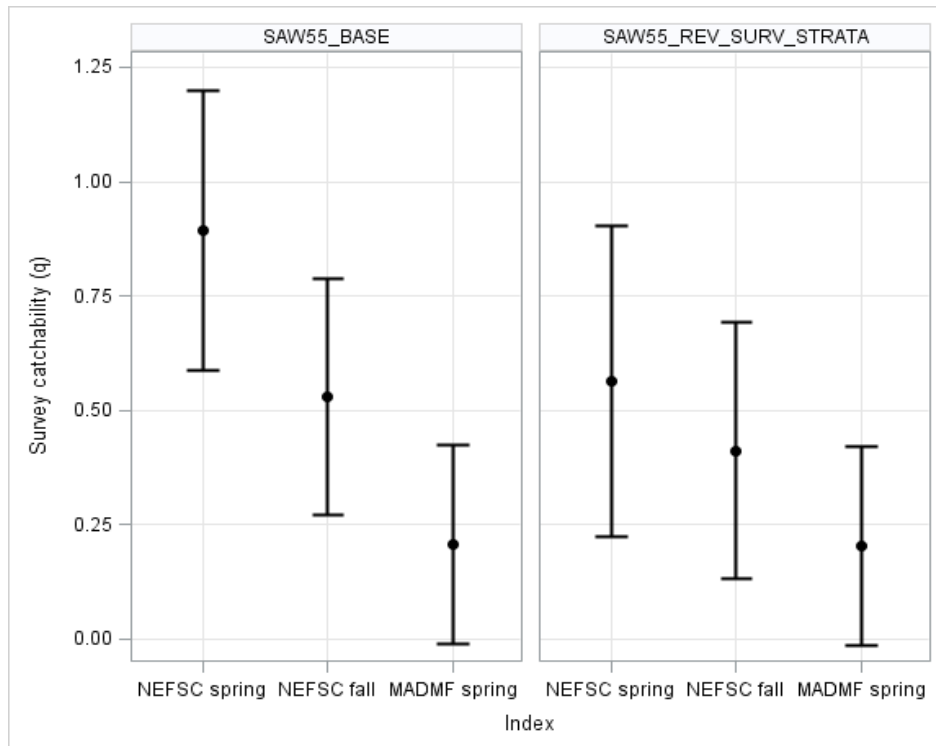

Figure A.6.6. ASAP model estimates of NEFSC survey catchability (q) for Gulf of Maine Atlantic cod when estimated by the SAW55_BASE model which includes swept area estimates from all survey strata and when estimated by the SAW55_REV_SURV_STRATA model which excludes offshore survey strata 29, 30, and 36.

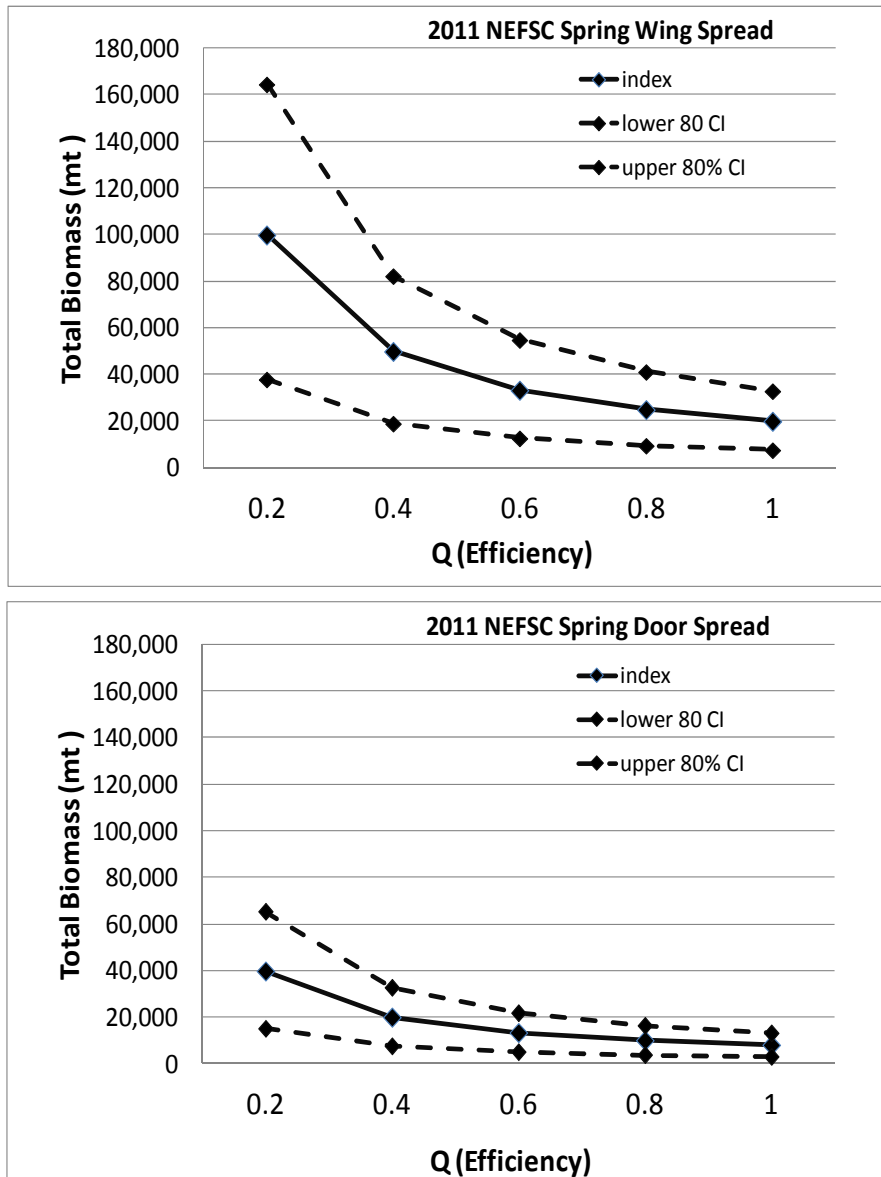

Figure A.6.7. Area swept estimates of total Gulf of Maine Atlantic cod biomass under different assumptions of NEFSC spring Bigelow survey catchability (q) and effective trawl area (wing spread vs. door spread). The 80% bootstrap confidence interval (CI) is shown by the dashed lines.

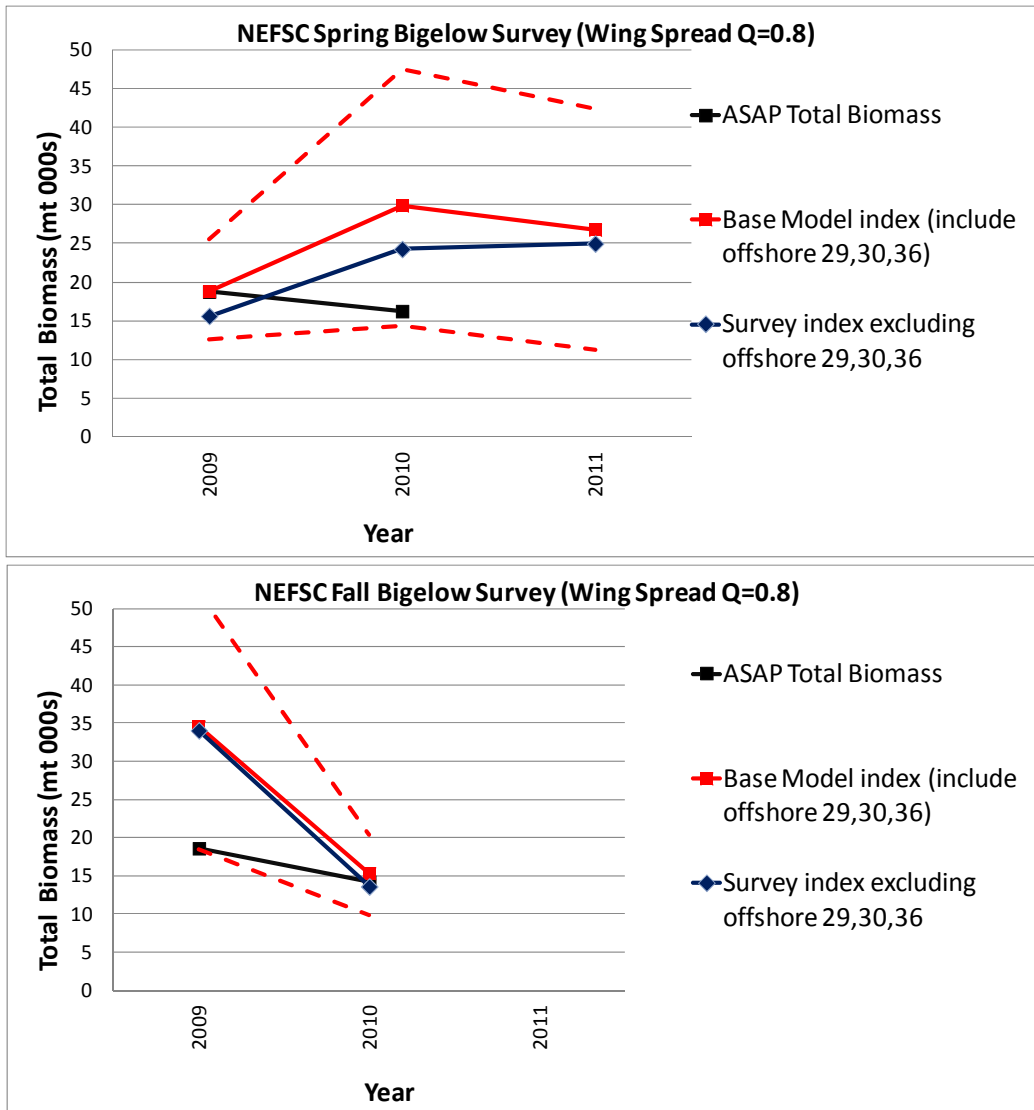

Figure A.6.8. Area swept estimates of total Gulf of Maine Atlantic cod biomass from 2009 to 2011 based on the NEFSC spring (top) and fall (bottom) Bigelow survey when the effective area is set equal to the wing spread and the survey is assumed to be 80% efficient ($q=0.8$). Biomass has been estimated using the full strata set (red line, with 80% bootstrap confidence intervals) and using a strata set that excludes strata 29,30 and 36 (blue line). In these analyses, the full strata set also includes inshore survey strata 57-69. Biomass estimates are compared to the annual total biomass estimated from the ASAP base model (black line) after accounting for total mortality between January 1 and the survey seasons. *NEFSC fall 2011 survey information were not available at the time of this report.

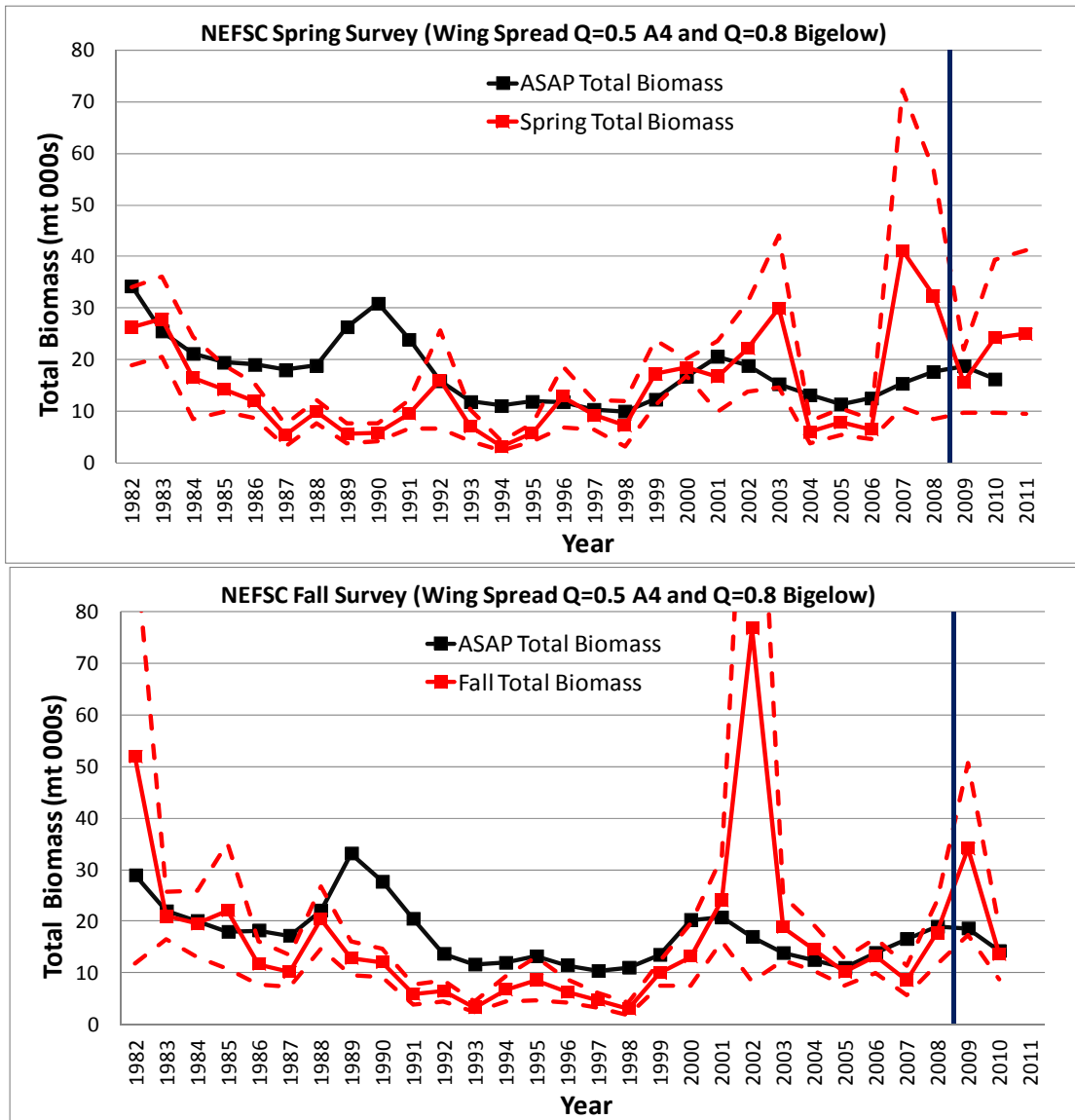

Figure A.6.9. Area swept estimates of total Gulf of Maine Atlantic cod biomass from 1982 to 2011 based on the NEFSC spring (top) and fall (bottom) survey when a the effective trawl area is set equal to the wing spread and strata set 29, 30 and 36 are excluded from the indices calculation. In these analyses, the full strata set also includes inshore survey strata 57-69. Survey efficiencies of 50% ($q=0.5$) and 80% ($q=0.8$) were assumed for the Albatross IV (1982-2008) and Bigelow (2009-2011) survey time series respectively (the vertical blue line delineates the split in survey time series). The 80% bootstrap confidence intervals of area swept estimates of biomass area shown by the dashed red lines. Biomass estimates are compared to the annual total biomass estimated from the ASAP base model (black line) after accounting for total mortality between January 1 and the survey seasons. *NEFSC fall 2011 survey information were not available at the time of this report.

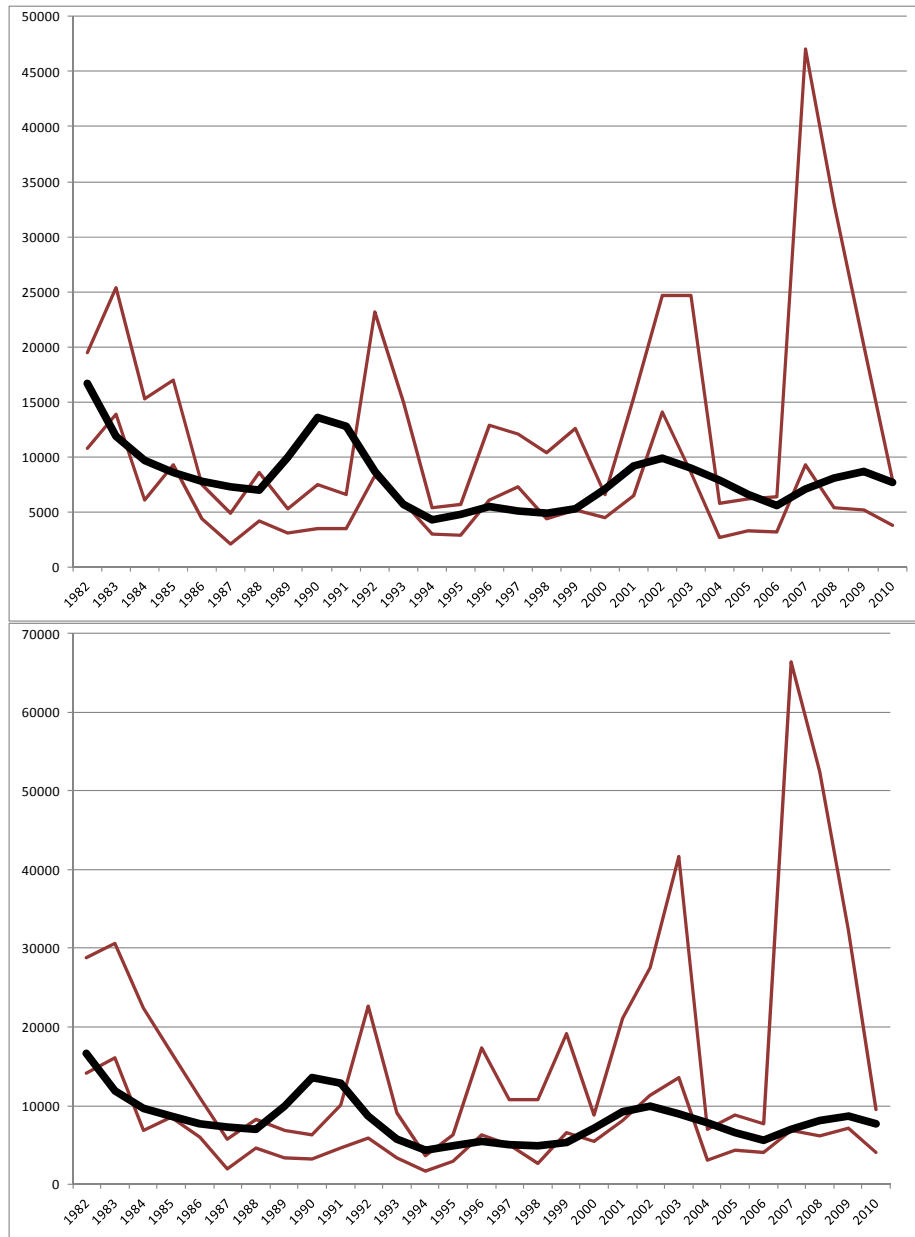

Figure A.6.10. Comparison of the SAW 53 ASAP estimated total 'survey-able' biomass (metric tons; black line) and the 80% confidence intervals (red lines) of area swept estimates of total Gulf of Maine cod biomass from 1982 to 2011 based on the NEFSC spring survey. Area swept biomass indices have been calculated using all strata (strata 26- 30 and 36- 40; top) and excluding strata 29, 30 and 36 (bottom). Survey efficiency was set at ASAP model estimates of $q=0.92$ when using all strata and $q=0.53$ when excluding strata 29, 30 and 36. ASAP 'survey-able' biomass was derived from total biomass by accounting for both total mortality since January 1 and survey selectivity at age.

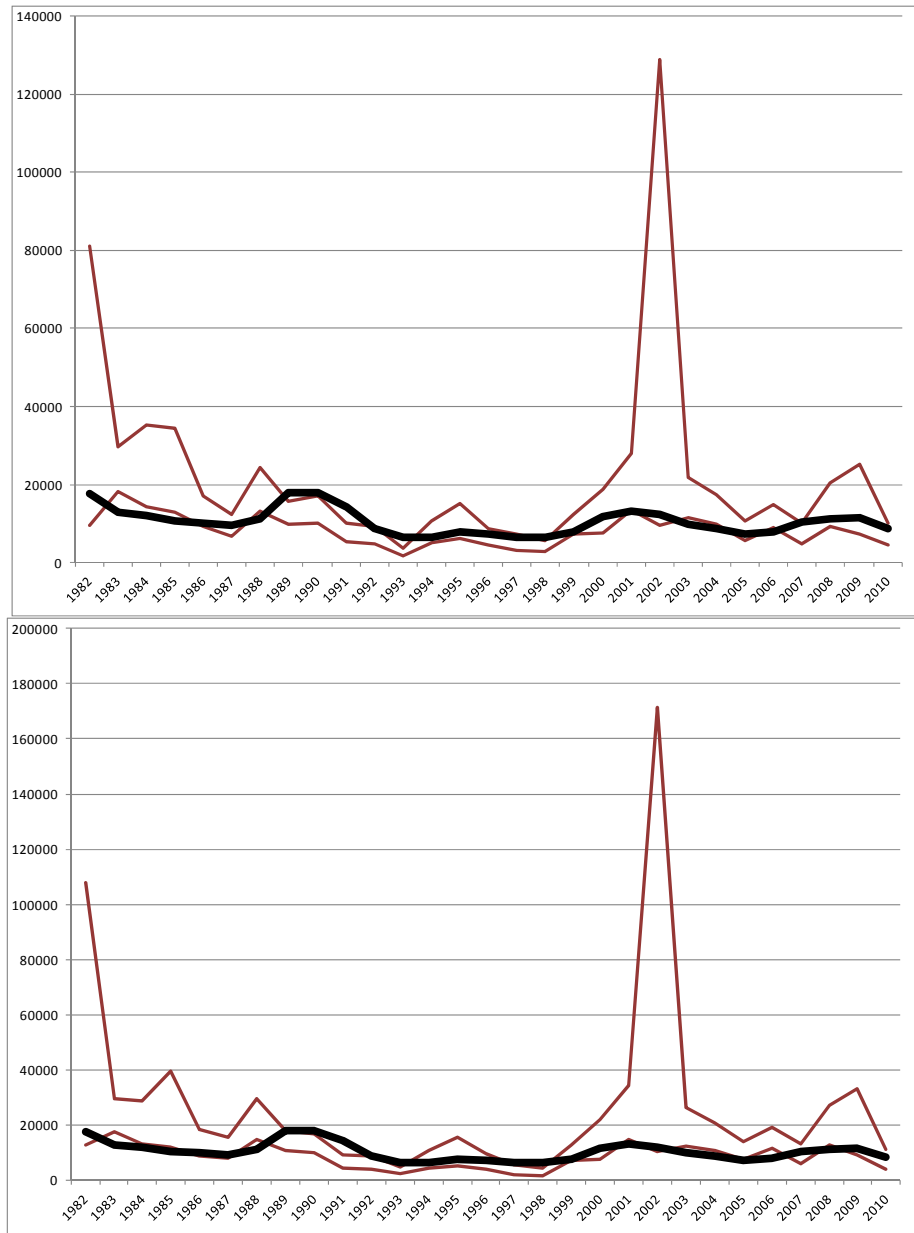

Figure A.6.11. Comparison of the SAW 53 ASAP estimated total 'survey-able' biomass (metric tons; black line) and the 80% confidence intervals (red lines) of area swept estimates of total Gulf of Maine cod biomass from 1982 to 2011 based on the NEFSC fall survey. Area swept biomass indices have been calculated using all strata (strata 26- 30 and 36- 40; top) and excluding strata 29, 30 and 36 (bottom). Survey efficiency was set at ASAP model estimates of $q=0.57$ when using all strata and $q=0.42$ when excluding strata 29, 30 and 36. ASAP 'survey-able' biomass was derived from total biomass by accounting for both total mortality since January 1 and survey selectivity at age.

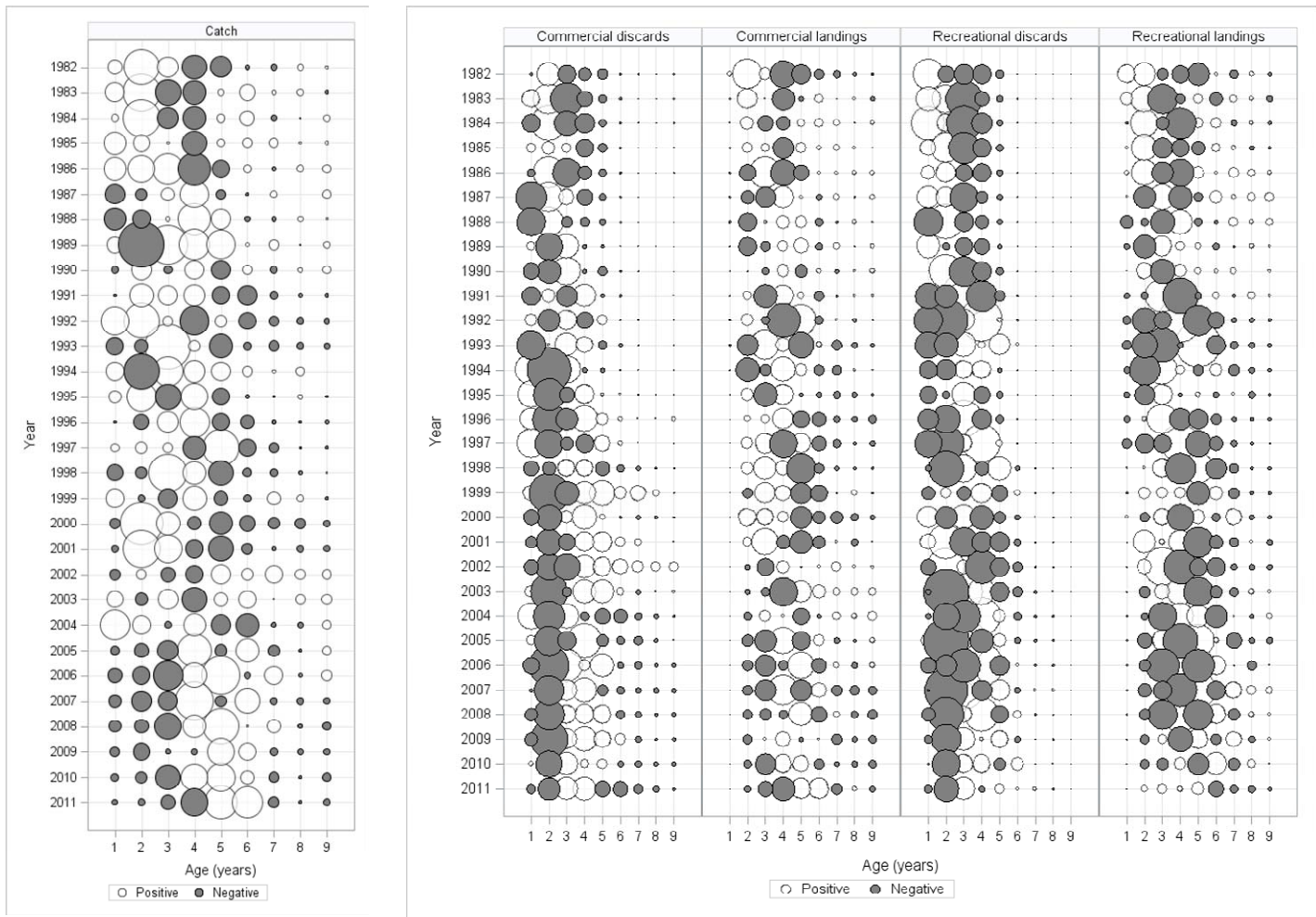

Figure A.6.12. Residual plots of the Gulf of Maine Atlantic cod catch-at-age fits compared between the SAW55_BASE model (left) and the SAW55_4FLEET (right).

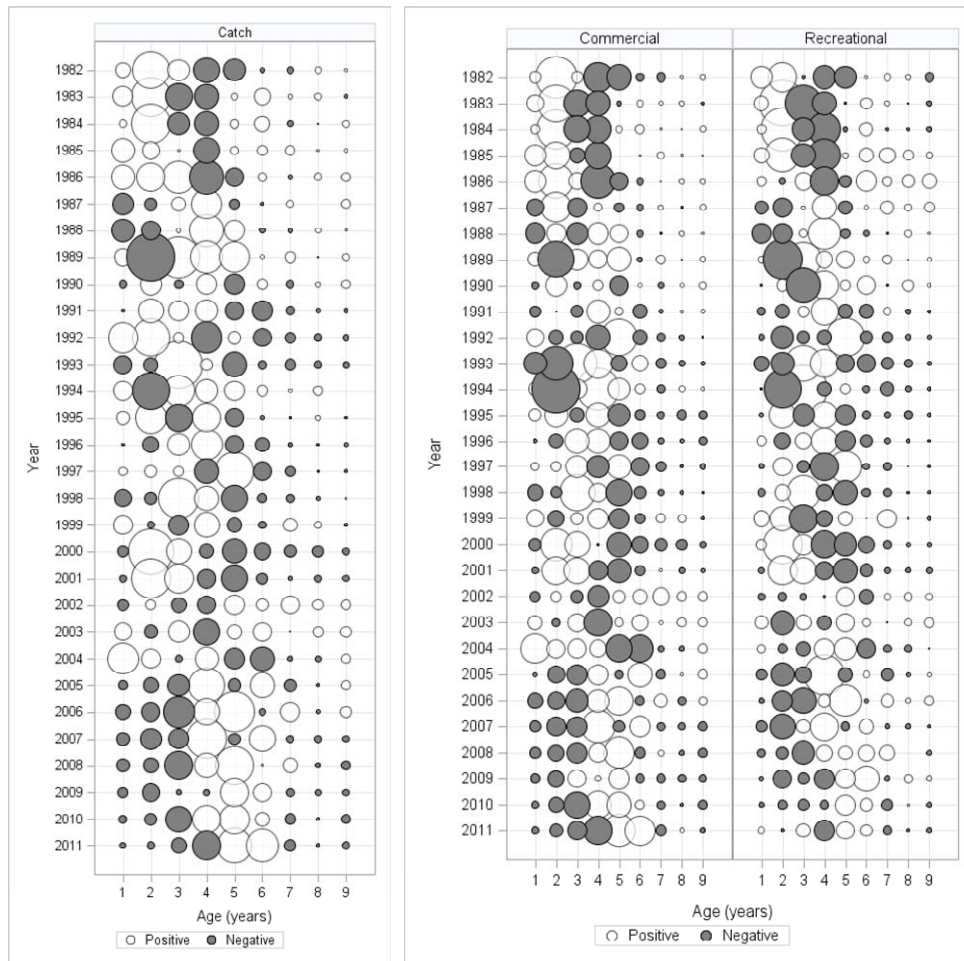

Figure A.6.13. Residual plots of the Gulf of Maine Atlantic cod catch-at-age fits compared between the SAW55_BASE model (left) and the SAW55_2FLEET (right).

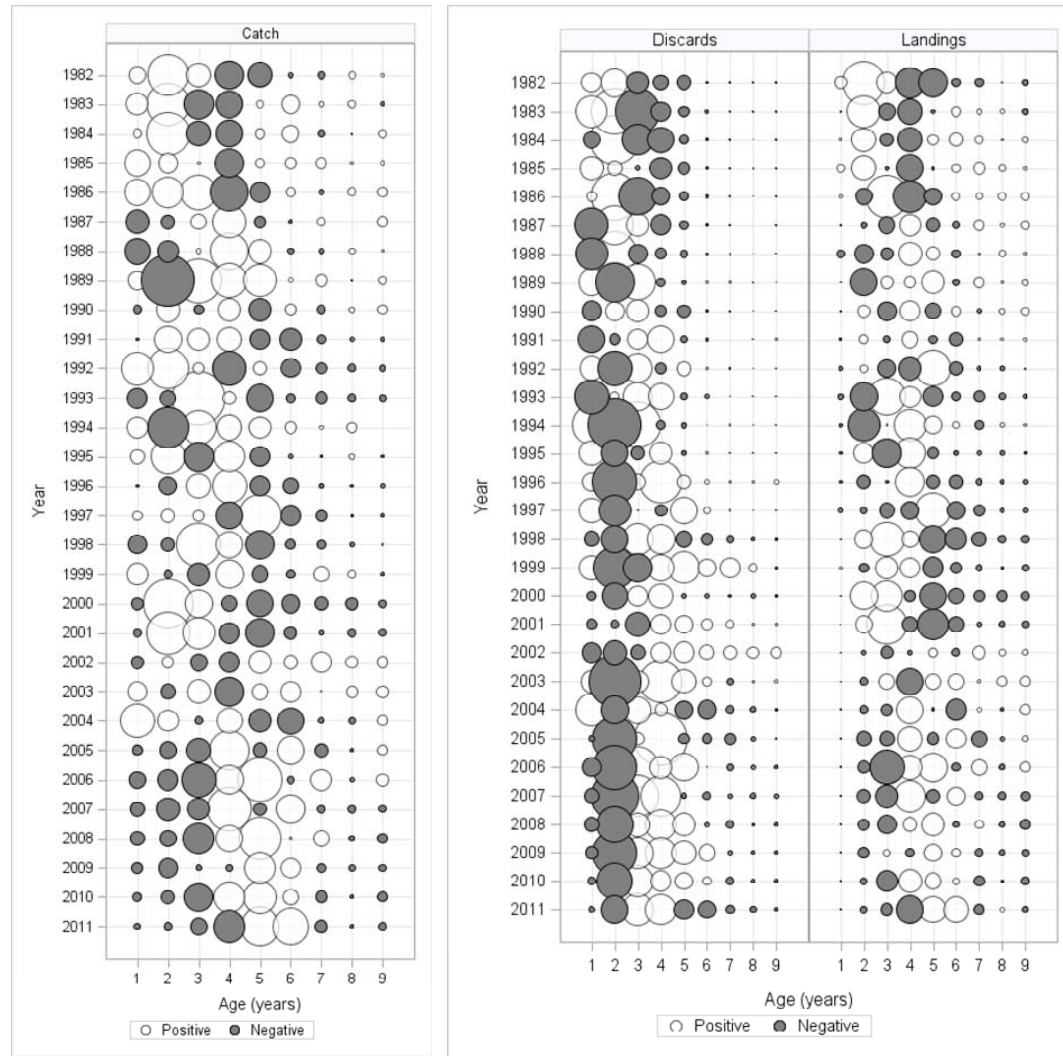

Figure A.6.14. Residual plots of the Gulf of Maine Atlantic cod catch-at-age fits compared between the SAW55_BASE model (left) and the SAW55_SPLIT_LAND_DISC (right).

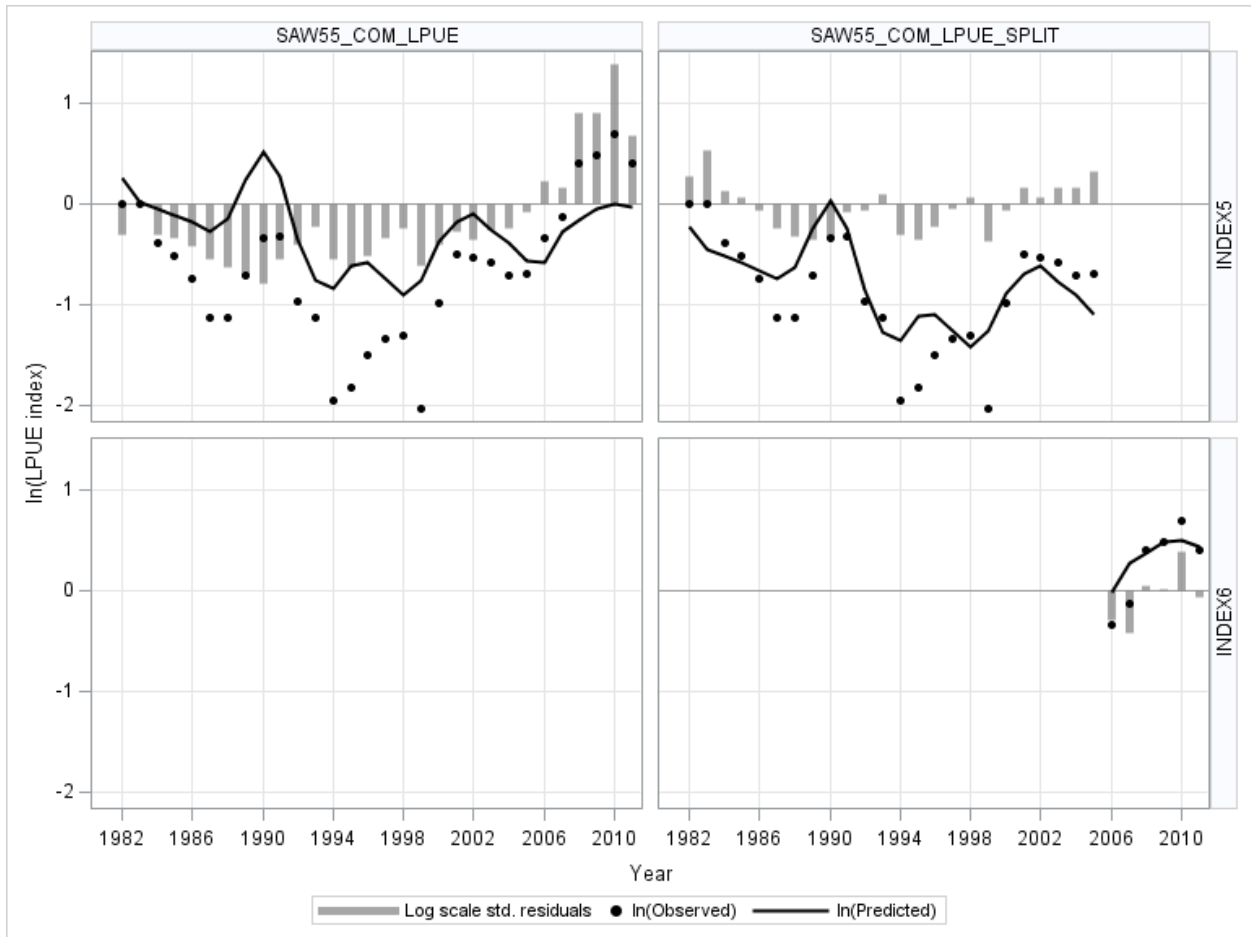

Figure A.6.15. Model fits of variants of the Gulf of Maine Atlantic cod ASAP SAW55_BASE model to the commercial landings-per-unit-effort (LPUE) index. The SAW55_COM_LPUE uses the commercial LPUE index as a single series. The SAW55_COM_LPUE_SPLIT model splits the commercial LPUE series between 2005 and 2006.

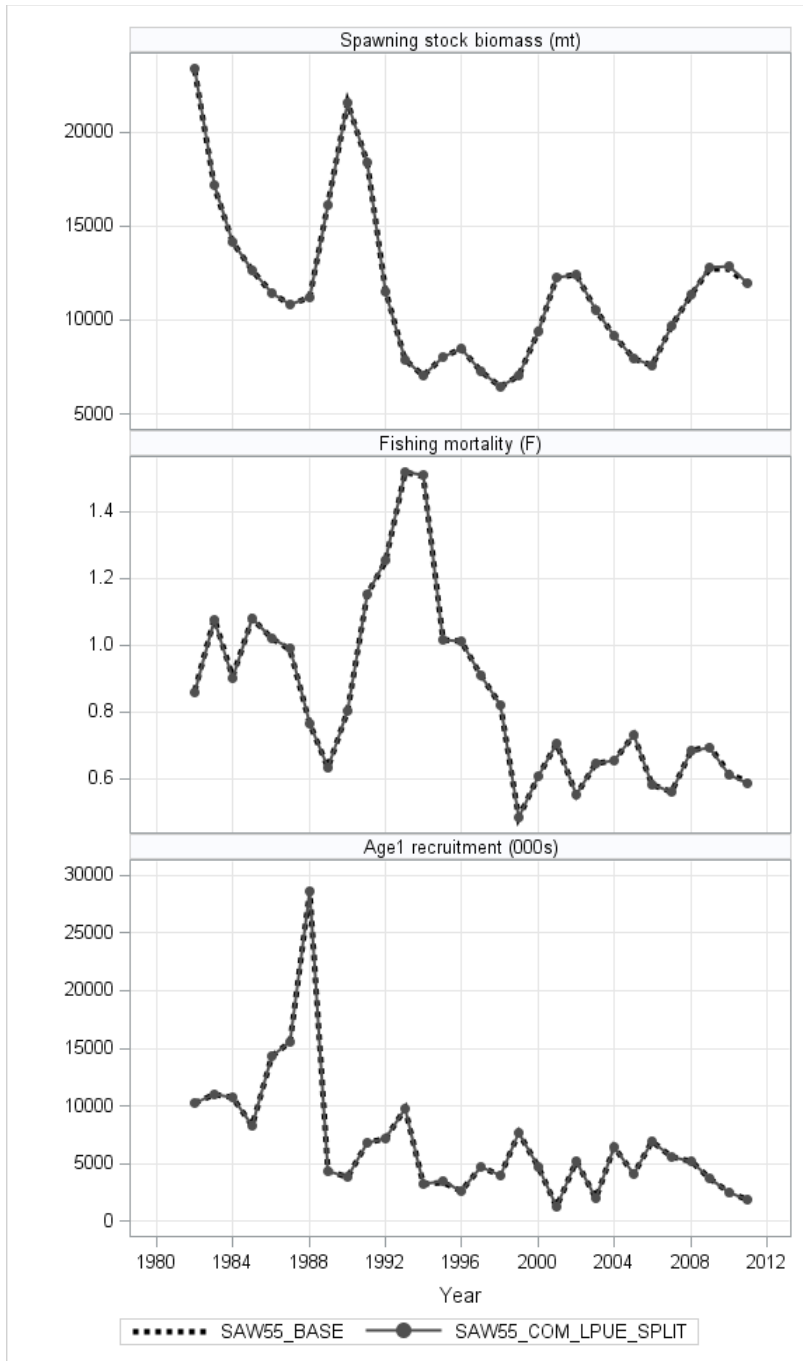

Figure A.6.16. Comparison of the Gulf of Maine Atlantic cod assessment results between the ASAP SAW55_BASE model and the SAW55_COM_LPUE_SPLIT model.

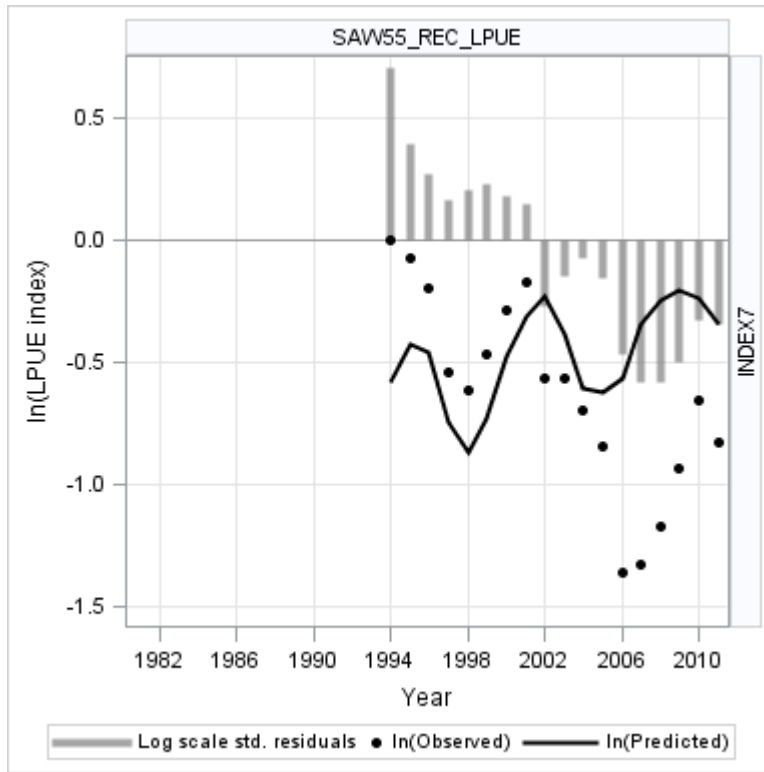

Figure A.6.17. Model fit of a variant of the Gulf of Maine Atlantic cod ASAP SAW55_BASE model, SAW55_REC_LPUE, to the recreational landings-per-unit-effort (LPUE) index.

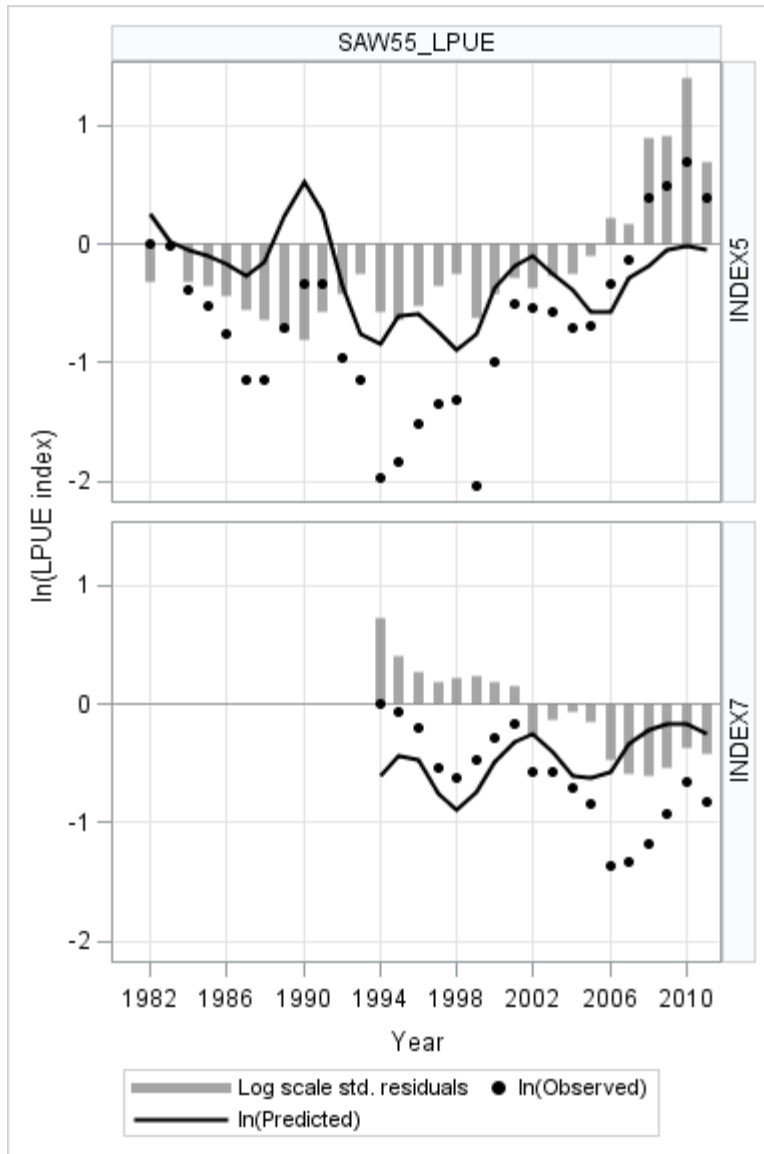

Figure A.6.18. Model fits of a variant of the Gulf of Maine Atlantic cod ASAP SAW55_BASE model, SAW55_LPUE, to the commercial (Index 5) and recreational landings-per-unit-effort (Index7) indices.

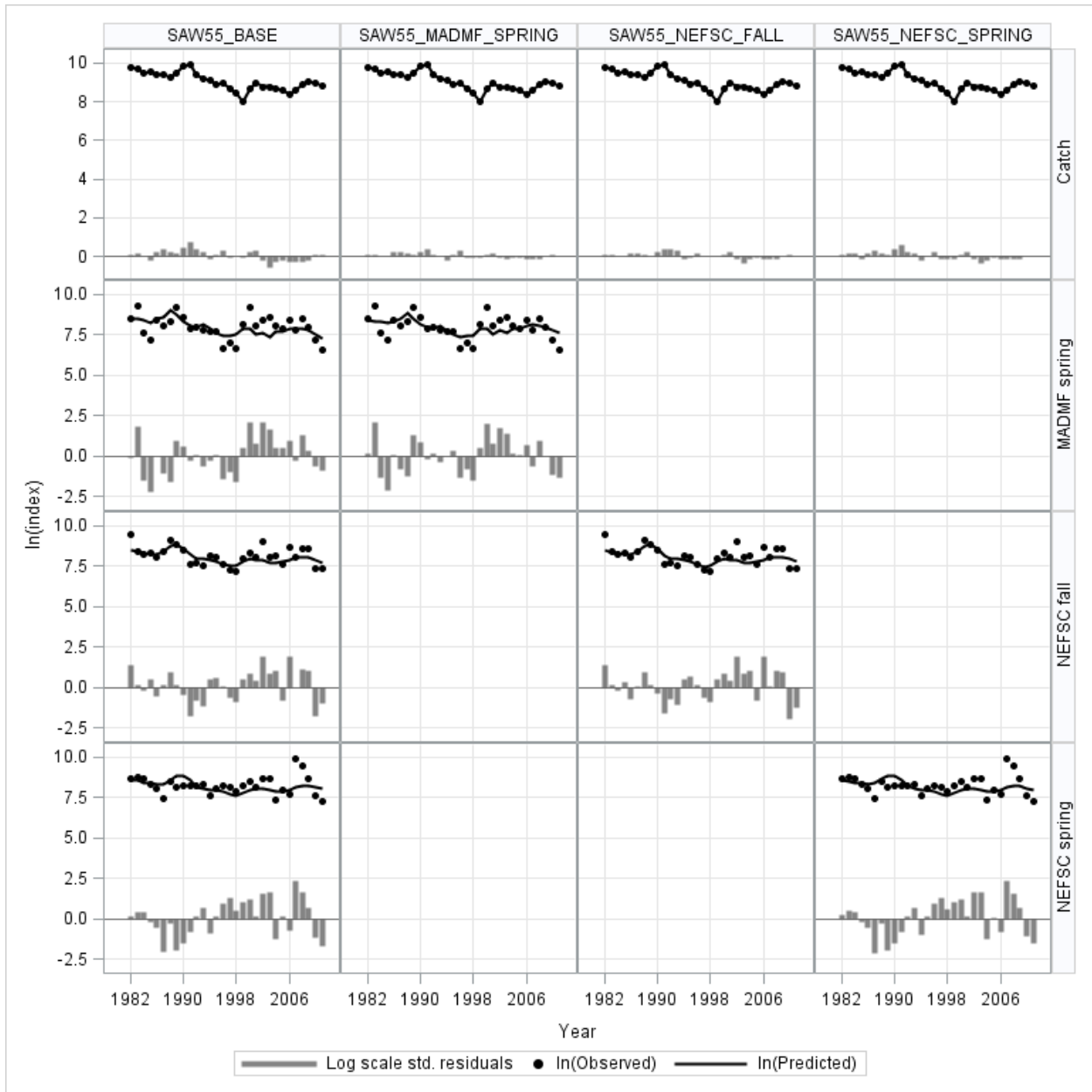

Figure A.6.19. Model fits of variants of the Gulf of Maine Atlantic cod ASAP SAW55_BASE model to the aggregate catch, NEFSC spring, NEFSC fall and MADMF spring survey indices. Each of the alternate models only included a single survey index.

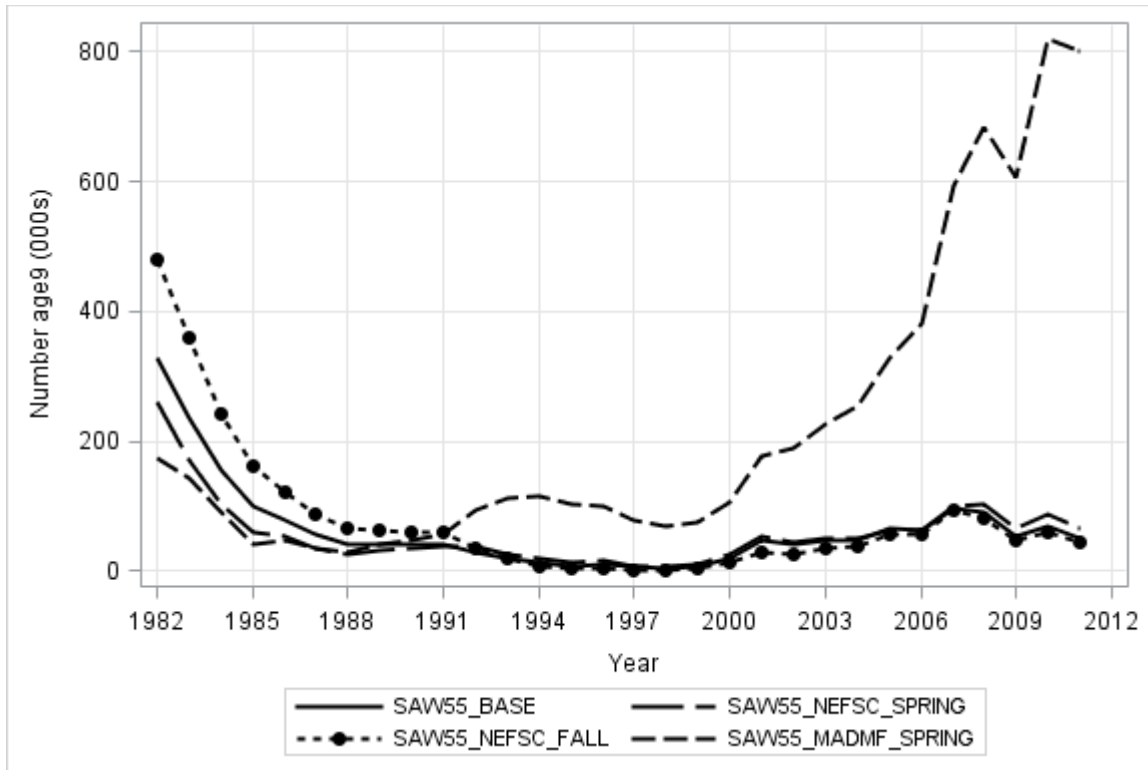

Figure A.6.20. Comparison of the Gulf of Maine Atlantic cod ASAP model estimates of numbers of age 9+ fish over time between models exploring the sensitivity of the SAW55_BASE model to individual survey indices.

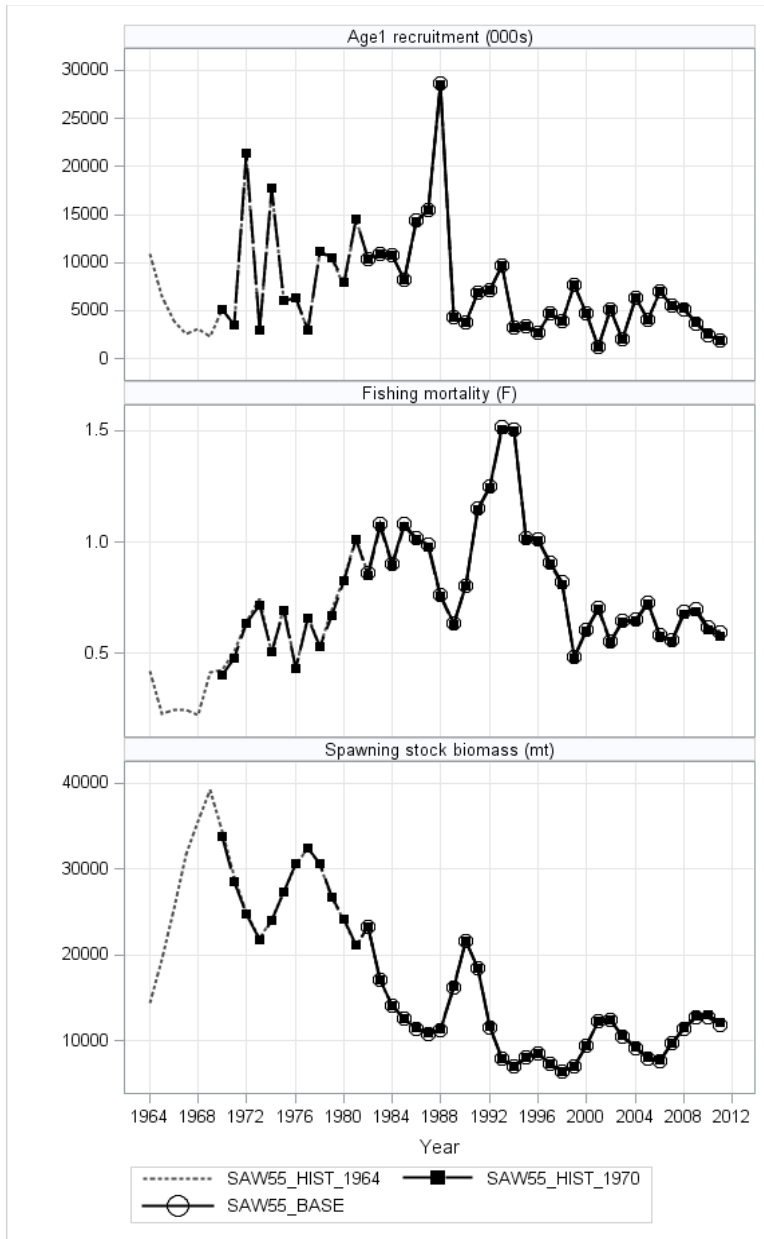

Figure A.6.21. Comparison of the Gulf of Maine Atlantic cod assessment results from models using different starting years. All models are based on the SAW55_BASE model which starts in 1982. The SAW55_HIST_1964 and SAW55_HIST_1970 models started in 1964 and 1970 respectively.

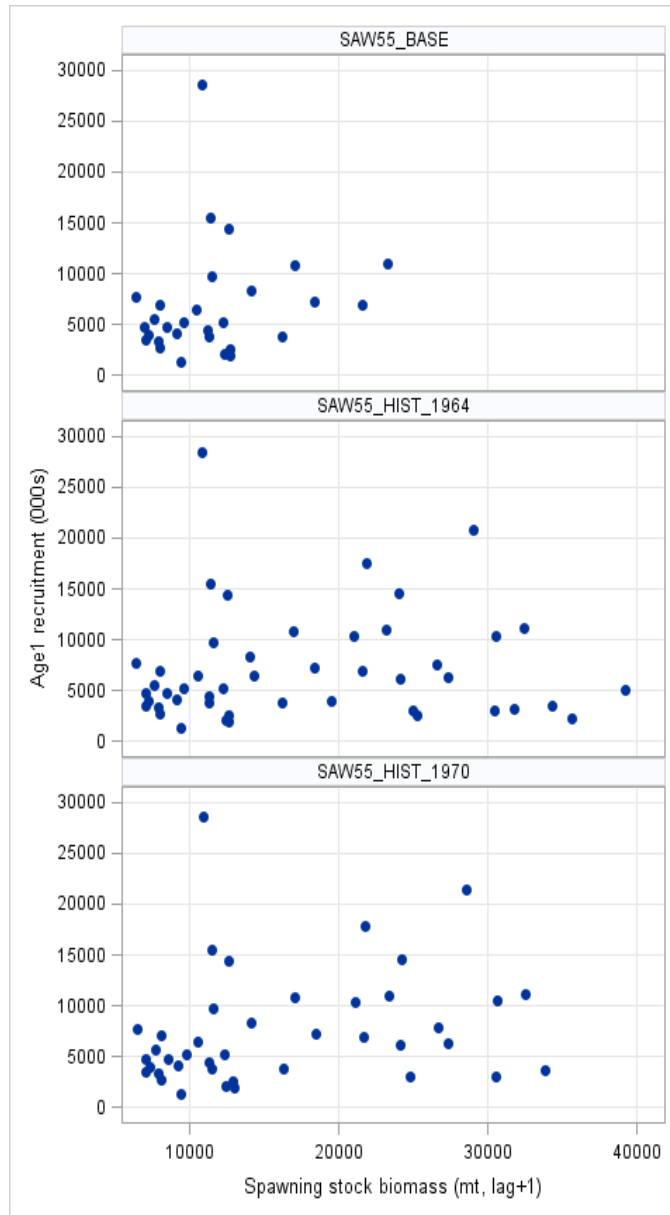

Figure A.6.22. Scatter plots of Gulf of Maine Atlantic cod age 1 recruits vs. spawning stock biomass from the SAW55_BASE, SAW55_HIST_1970, and SAW_HIST_1964 ASAP models. The starting year for each of the models was 1982, 1970 and 1964 respectively.

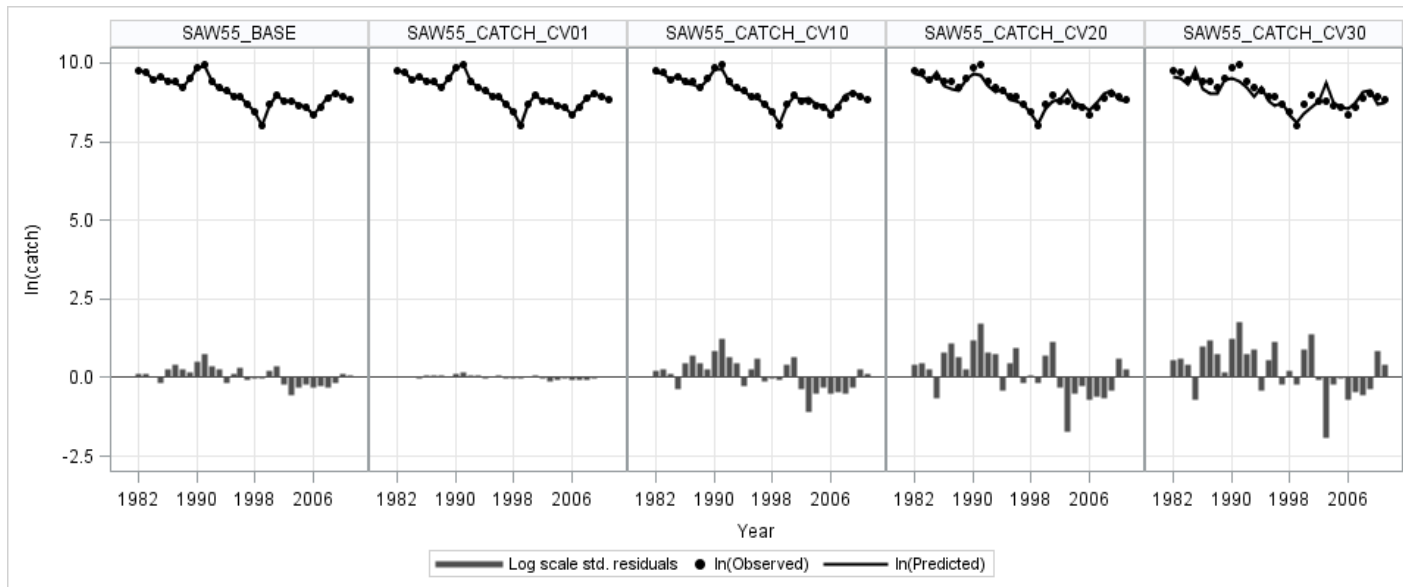

Figure A.6.23. Model fits of variants of the Gulf of Maine Atlantic cod ASAP SAW55_BASE model to the aggregate catch. The level of precision assumed for the aggregate catch was varied between models. The SAW55_BASE model assumed 0.05 coefficient of variation (CV) on the catch. The SAW55_CATCH_CV01, _CV10, _CV20, _CV30 assumed 0.01, 0.10, 0.20 and 0.30 respectively.

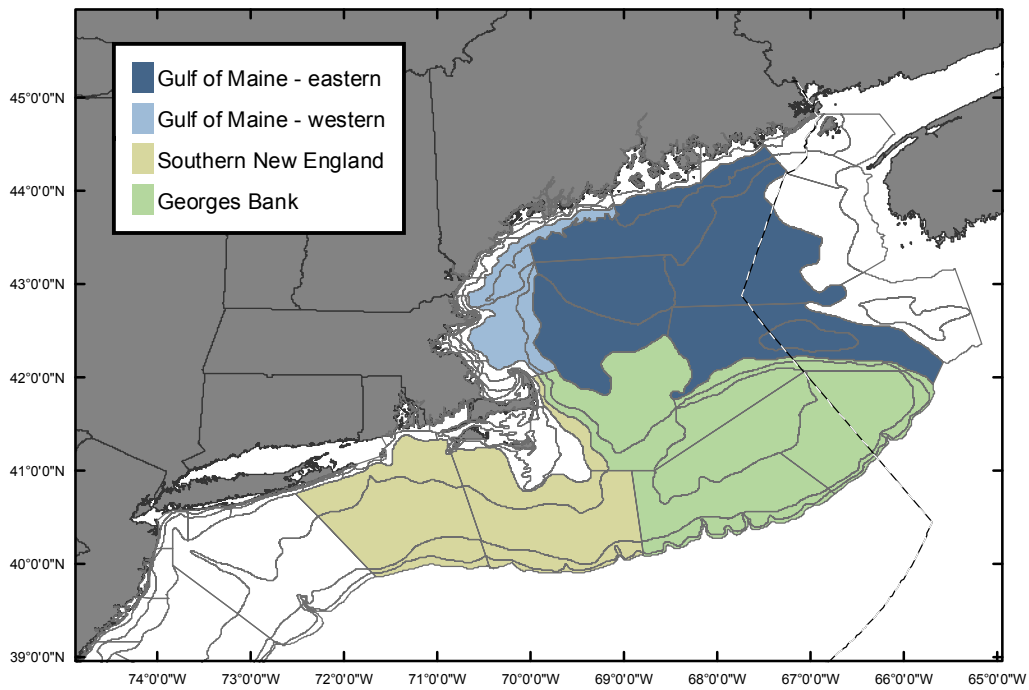

Figure A.6.24. Map of the northeast United States continental shelf showing sub-regions used to characterize NEFSC survey trends of Atlantic cod.

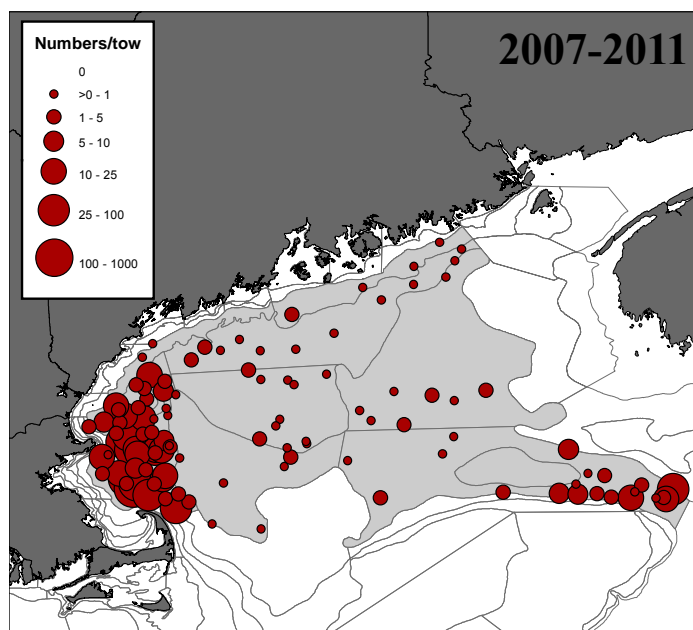

Figure A.6.25. Distribution of Gulf of Maine Atlantic cod between 2007 and 2011 from the NEFSC bottom trawl surveys (fall and spring combined).



Figure A.6.26. Northeast Fisheries Science Center (NEFSC) spring (left) and fall (right) bottom trawl survey abundance (numbers/tow) indices for Gulf of Maine Atlantic cod from 1963 to 2012 expressed as z-scores ($[x-\mu]/\sigma$). Plots on the top compare the indices for the entire Gulf of Maine region (red) to those from only the western Gulf of Maine (blue). Plots on the bottom compare the indices for the entire Gulf of Maine region (red) to those from only the eastern Gulf of Maine (blue).

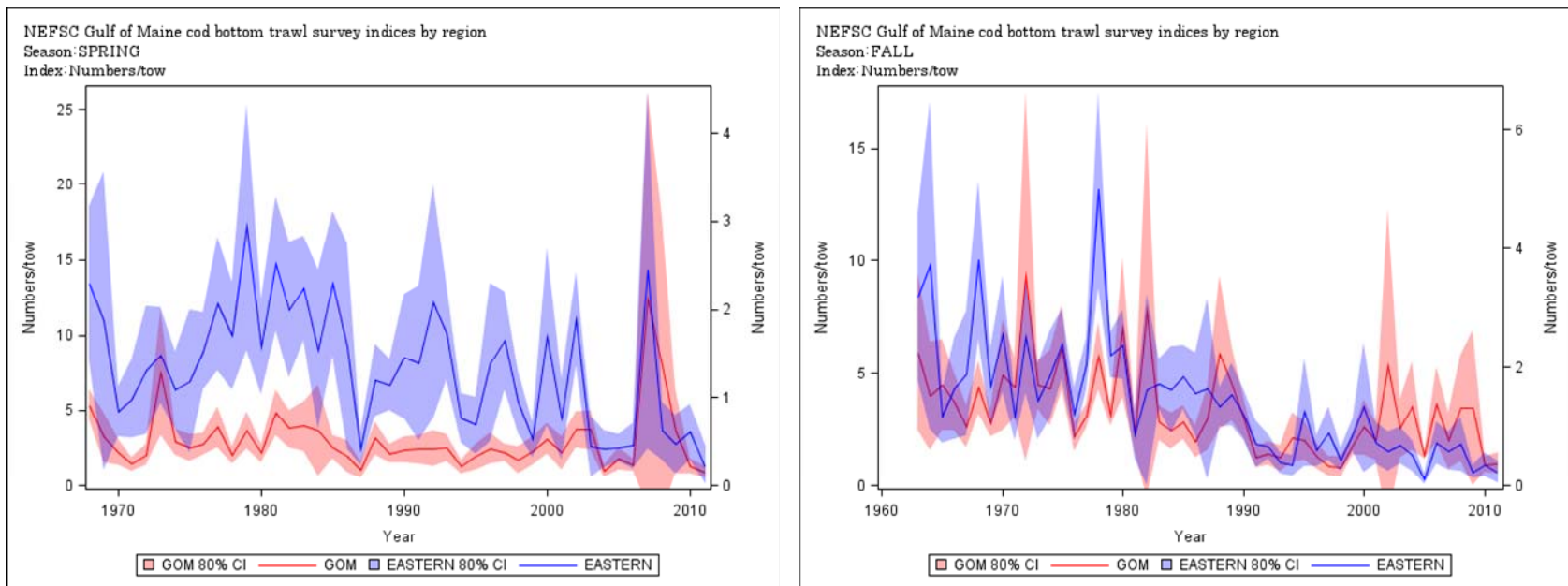

Figure A.6.27. Gulf of Maine Atlantic cod Northeast Fisheries Science Center (NEFSC) bottom trawl survey abundance indices (numbers/tow) from the spring (left) and fall (right) surveys showing the differences in scale between indices from the entire Gulf of Maine region (red) and those from only the eastern Gulf of Maine (blue).

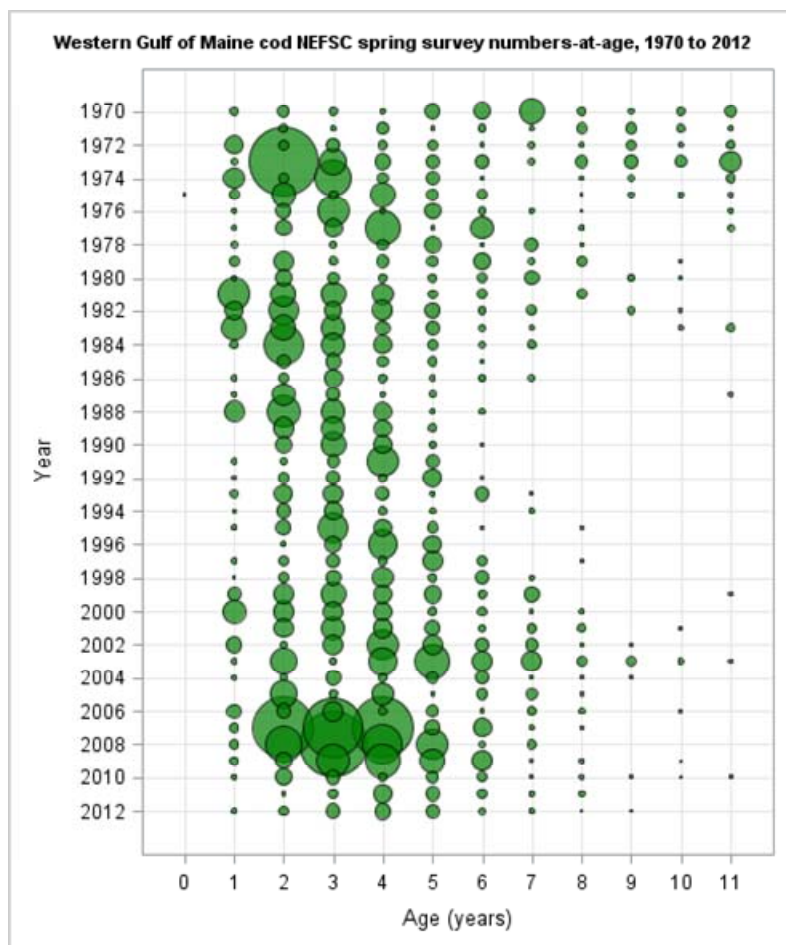
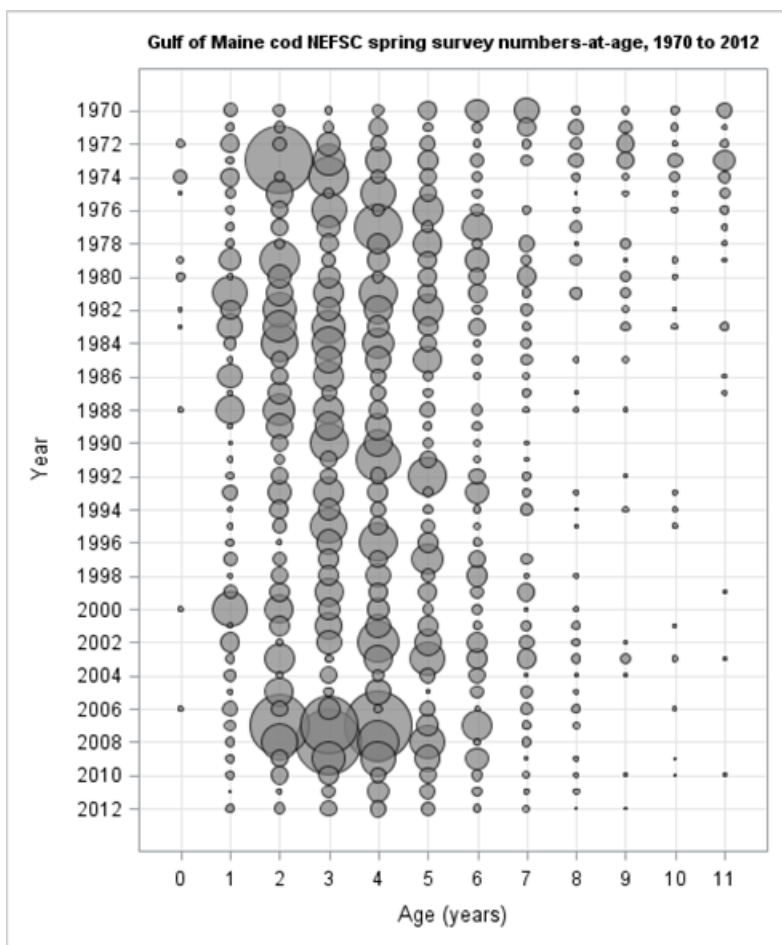

Figure A.6.28. Comparison of Northeast Fisheries Science Center (NEFSC) spring bottom trawl survey numbers at age indices for Gulf of Maine Atlantic cod calculated using all offshore strata (grey) and only those strata in the western Gulf of Maine (26, 27, 40; green).

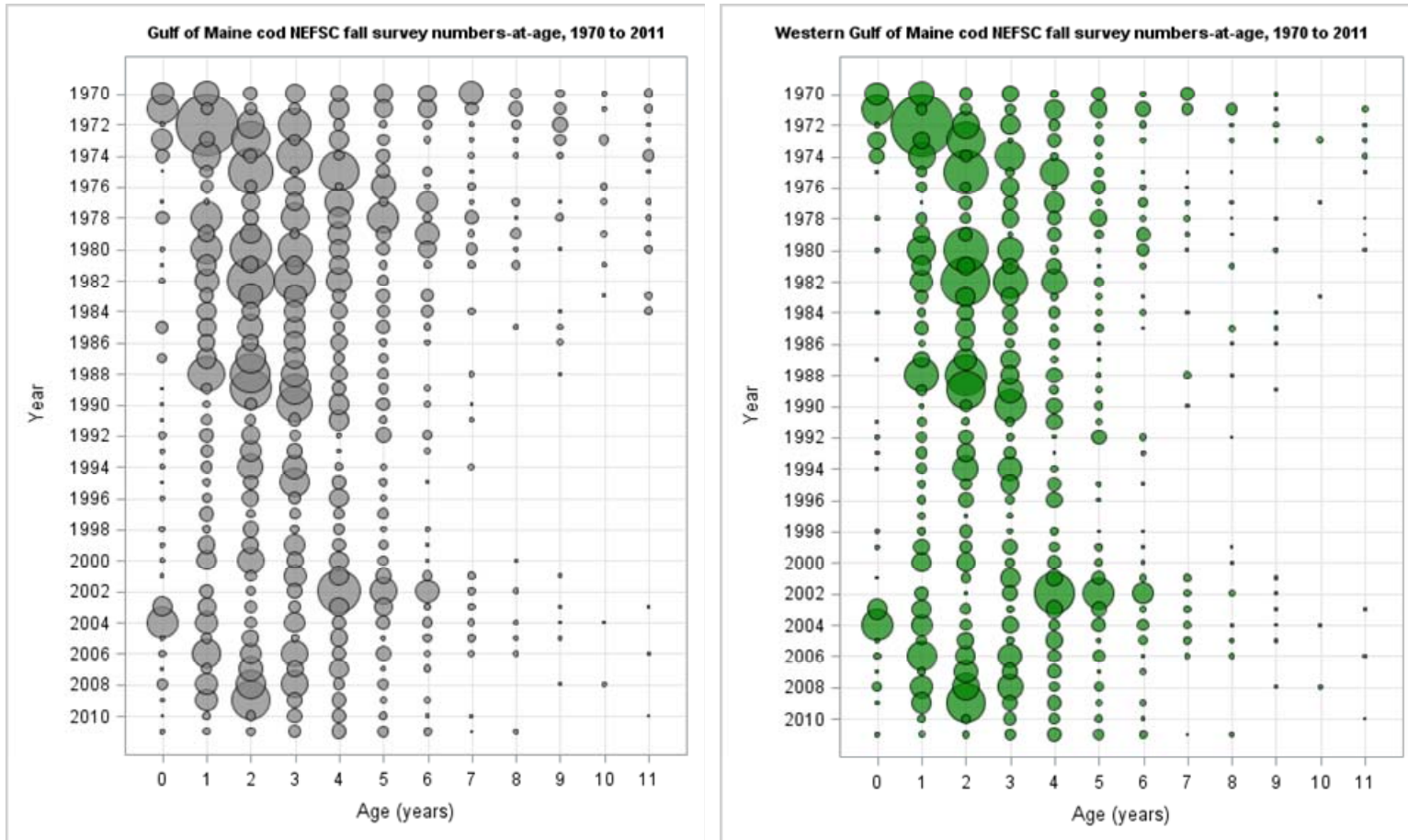

Figure A.6.29. Comparison of Northeast Fisheries Science Center (NEFSC) fall bottom trawl survey numbers at age indices for Gulf of Maine Atlantic cod calculated using all offshore strata (grey) and only those strata in the western Gulf of Maine (26, 27, 40; green).

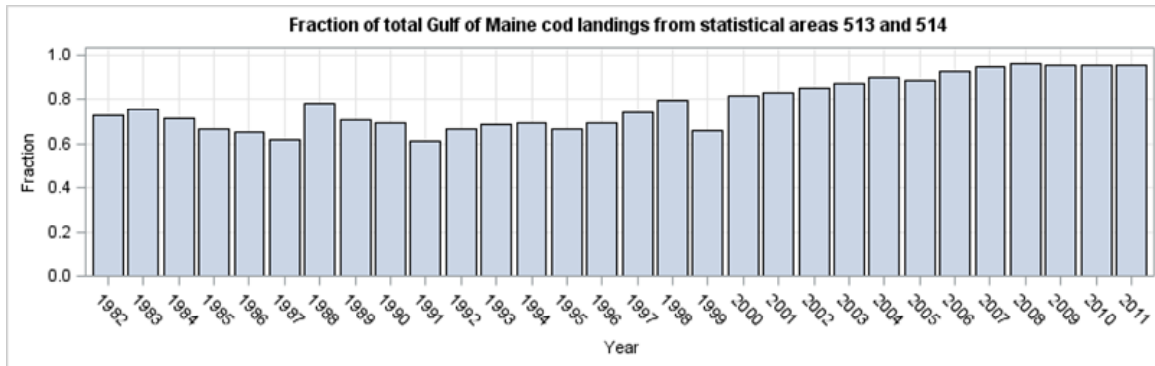

Figure A.6.30. Fraction of Gulf of Maine Atlantic cod commercial landings from statistical areas 513 and 514 between 1982 and 2011.

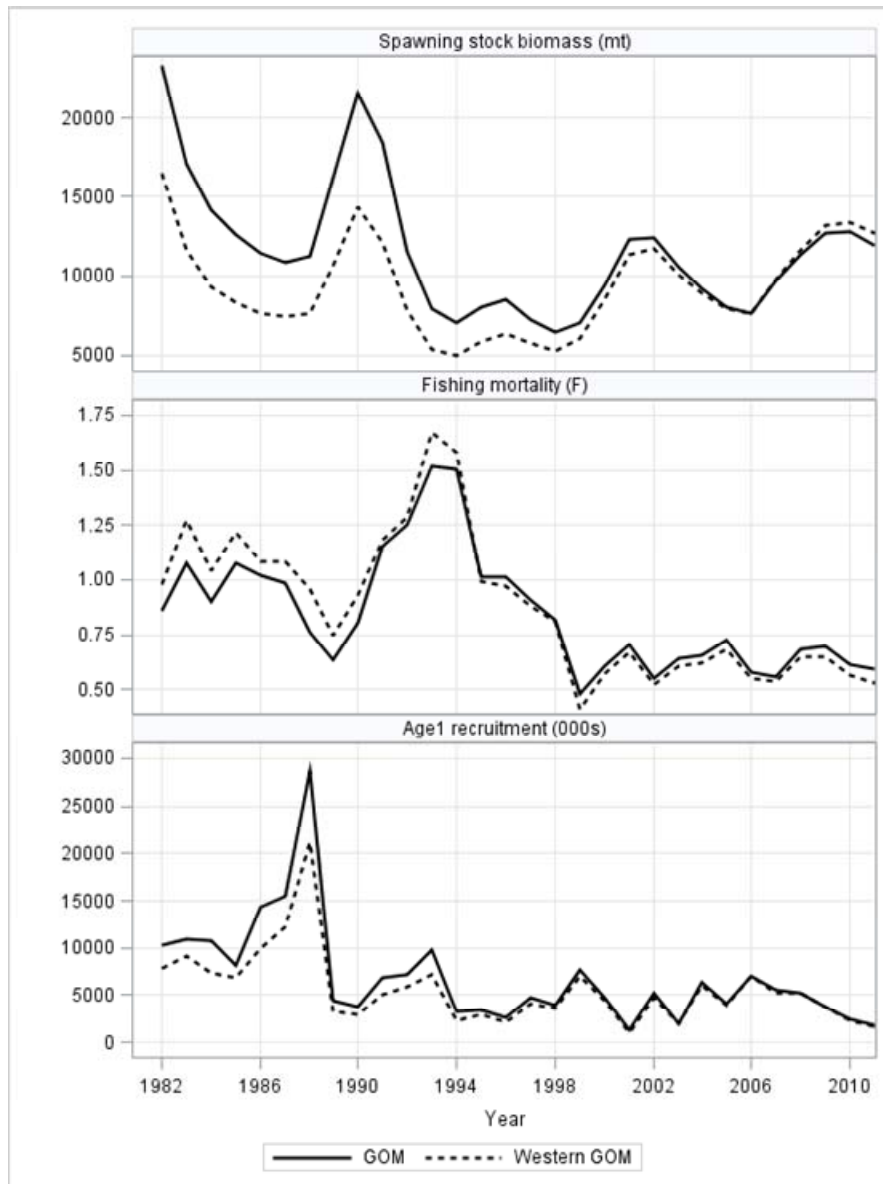

Figure A.6.31. Comparison of time series plots of spawning stock biomass, age 5 fishing mortality and age 1 recruitment from a western Gulf of Maine Atlantic cod stock assessment model to the SAW55_BASE assessment model which includes the entire western Gulf of Maine.

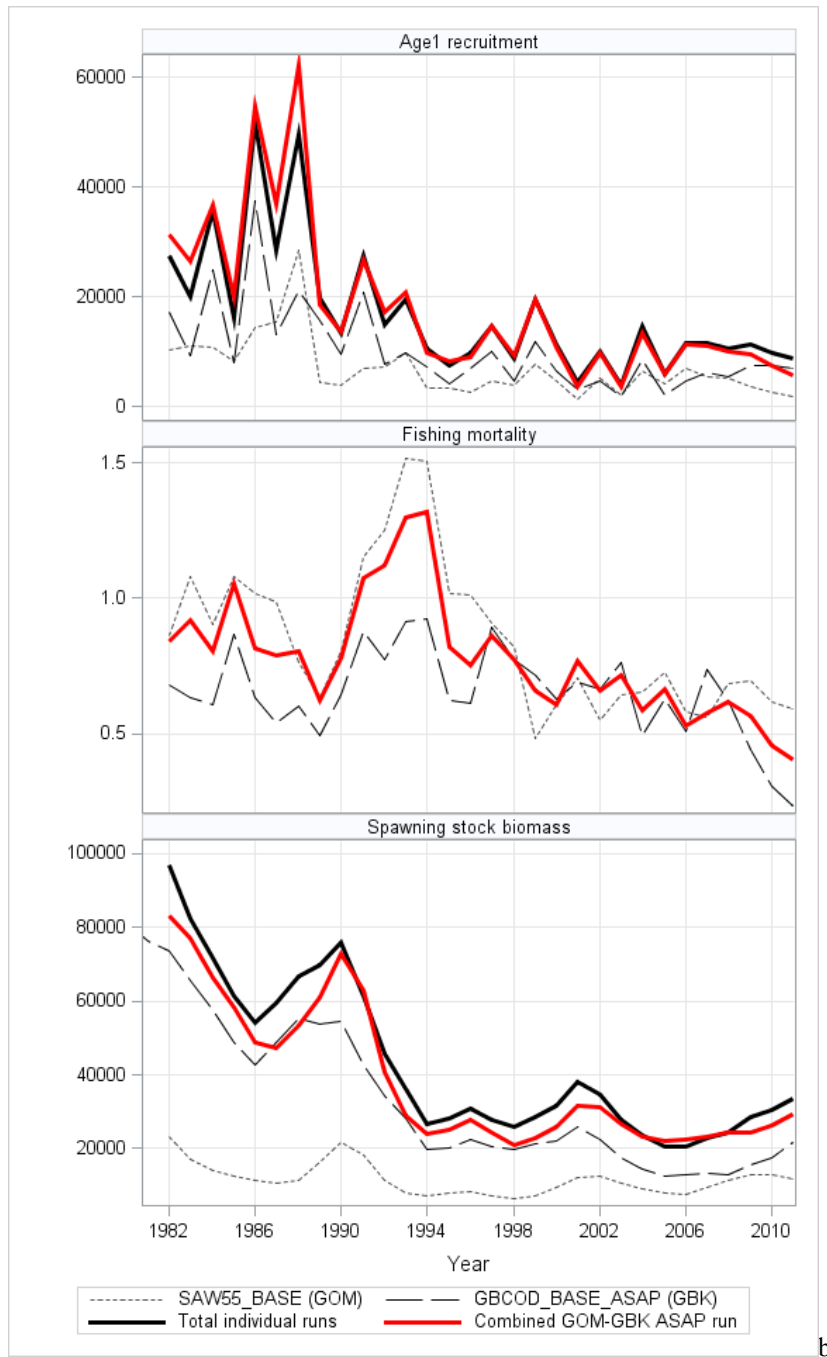

Figure A.6.32. Time series plots of spawning stock biomass, age 5 fishing mortality and age 1 recruitment from a combined Gulf of Maine-Georges Bank Atlantic cod stock assessment model. The model results from individual stock assessment models and the cumulative results are also shown.

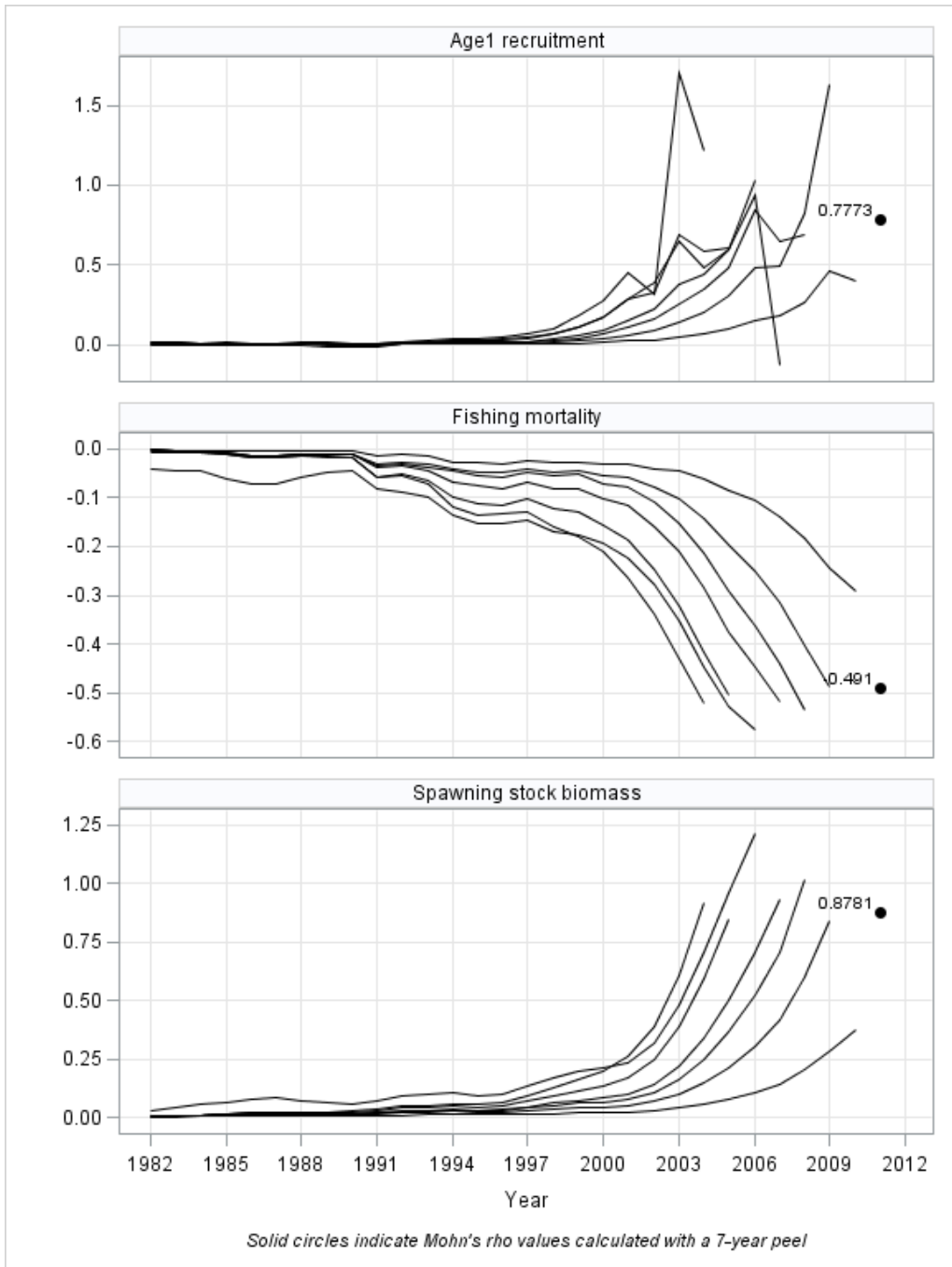

Figure A.6.33. Retrospective plots for spawning stock biomass, age 5 fishing mortality and age 1 recruitment from a combined Gulf of Maine-Georges Bank Atlantic cod stock assessment model.

[SAW55 Editor’s Note: The SARC-55 review panel did not recommend adopting the GOM cod Statistical Catch-at-Age (SCAA) assessment results that are in Appendices A.2 – A.5 and referred to in Appendix A.7. Those results are included in this report to document and demonstrate the work that was done by the SAW cod Working Group]

Appendix A.7. Comparison of the four assessment models recommended by the SAW 55 Working Group and subsequent consequence analysis.

This appendix summarizes the comparison of the four assessments models and the corresponding reference points and short-term projections that were developed by the 55th Stock Assessment Workshop Working Group (SAW 55 WG) for consideration by the 55th Stock Assessment Review Committee (SARC 55) Panel. The four models for the Gulf of Maine Atlantic cod stock differed both in use of pre-1982 information and natural mortality (M) assumptions. Two main assessment model variants were configured as follows:

- Stock-recruit dynamics based on spawner per recruit analysis (SPR) of short-term (1982 – present) dataset with either natural mortality constant ($M = 0.2$) for the entire time series or M ramping up (linearly) from 0.2 during 1982 – 1988 period to 0.4 during 2003 – 2011 (M -ramp). These models were constructed using the statistical catch-at-age model ASAP (Age Structured Assessment Program) and are described in the main assessment report. *It is important to note that there are differences in the estimation of the M -ramp reference points and short-term projections advanced by the SAW 55 WG compared to those ultimately accepted by the SARC 55 Panel. The details of the final M -ramp reference points and short-term projections accepted by the SARC 55 Panel are described in the main assessment report while the details of those forwarded by the SAW 55 WG are provided below.*
- Stock-recruit dynamics based on a stock recruitment model (SR) using long-term (1932 – present) dataset with either M constant (0.2) for the entire time series or M ramping up (linearly) from 0.2 during 1932 – 1988 to 0.4 during 2003 – 2011. These models were constructed using the Statistical Catch-at-Age (SCAA) formulation and are described in Appendix A.2 and A.3.

While the SAW 55 WG could not reach consensus on which model should serve as the basis of current stock status determination and management advice, it agreed that the ‘newly proposed model’ should be that of each lead scientist. Thus, for the ASAP formulation, the model which uses the 1982 – present dataset with M constant (0.2) for the entire time was preferred, while for the SCAA formulation, the model which uses the 1932 – present dataset with M ramping up from 0.2 to 0.4 was preferred. Notwithstanding this, the WG concurred that lack of consensus should not be interpreted as implying equal support for the models and developed pros and cons of the main features of each model to indicate their relative level of support.

$M = 0.2$

The features that lend support to the assumption that M has remained constant throughout the time series are those features which do not support the M ramp assumption, which is discussed below. The main feature against the assumption of constant M is the presence of a retrospective pattern. However, there is some evidence to suggest that this may be transitory and becoming less of an issue (SAW 55 WG, 2012c). It was for this reason that no adjustment for the retrospective pattern was made to any of the models.

M -ramp

One of the main features supporting the assumption of a recent change in natural mortality is that it employs an $M = 0.4$ which is generally consistent with the results of the 2003 – 2006 GMRI tagging data and associated analyses (if one assumes a 50% reporting rate of high reward tags). The tagging analysis indicated that M could be as high as 0.6. Tag reporting rates would have to be very low in order to be consistent with an M of 0.2.

Another line of support for this assumption is the model fits. The value of the objective function for the M ramp model was lower (by 8-10 log-likelihood points depending on the specific formulation) than that of the constant M model. Further, compared to the constant M model, assuming that M had changed more recently reduces the retrospective pattern.

The final observation supporting a recently elevated M in Gulf of Maine cod is evidence of increasing M in the adjacent NAFO Div. 4X cod stock based on both tagging analyses and assessment model fits.

A number of features don't lend support to a recently increasing M . There is no evidence for increased predation, either by fish or pinnipeds, in the diet compositional data collected by the NEFSC. Regarding the GMRI tagging analyses, if reporting rates of high reward tags were less than 50%, natural mortality would be less than 0.4. It is unfortunate that there are little or no historical tagging studies to which the results of the GMRI study could be compared. Besides using different assumptions, these earlier studies did not formally incorporate parameters to estimate movement. For these reasons, the tagging studies which suggested higher M (> 0.2) in 4X may not apply to Gulf of Maine Cod (SAW 55 WG 2012a).

Regarding model fits, the likelihood profile of M for the 2003 – 2011 period was relatively flat, with estimates between 0.1 and 0.6 potentially possible. Exploratory runs indicated that M profiling was sensitive to which years to include in the recent period of high M . A change of two years would result in a more informative profile (favoring higher M).

The final lines of evidence against a recently elevated M relate to the life history information. Compared to adjacent stocks, there have been little or no long-term changes in maturity at age, fish condition and growth. Meta-analyses of life history parameters suggest an M of 0.2 with no trend over time.

Long-term (1932 – present): recruitment productivity based on SR model

One of the features in support of using the longer term time series is the NEFSC survey dataset which contains information on Gulf of Maine cod year-class strengths during the 1960s (size frequency information during 1963 – 69 and indices of abundance at age during 1970 – 81). Sensitivity analyses (e.g. on catch CVs) did not indicate qualitative differences in the estimated reference points and alternative assumptions about fishery selectivities during the pre-1982 period also made minimal differences in the estimated reference points. Overall, the estimation process has explicitly taken into account the agreed levels of uncertainty in the catch and sampling during the historical period.

Use of the longer-term time series allows analytical estimation of MSY based reference points, due to the presence of more contrast in population dynamics, which thus avoids resorting to the use of proxies. Model fits indicate that there is a preference for Ricker stock-recruit over BH relationships, with even stronger domes in the former suggested, though as highlighted below, the model preference for a Ricker SR was small. Ricker-based estimates of B_{MSY} are reasonably precise (CVs of approx. 15%) although the 2011 spawning stock biomass is more precisely estimated when a BH relationship is assumed. Use of a Ricker relationship is consistent with evidence for cannibalism observed in other Cod stocks (Puvanendran et al., 2008) although there has been no evidence of post-larval cannibalism in either Gulf of Maine or Georges Bank Cod.

A number of features don't lend support to use of the long-term dataset. Models run with either the Ricker or BH relationship starting in 1970 provide relatively the same estimates of spawning biomass and recruitment, indicating that it is primarily the information in the 1960s which is providing the basis for differing stock-recruit relationships. This is a time period during which there is no age compositional data and fisheries statistics are most uncertain. Issues with the historical data quality are discussed in SAW 55 WG (2012a). Further, the survey aggregate numbers indices for the 1960s contains data on age 0 cod which cannot be removed from the analysis, although when aggregate biomass indices are used (in which age 0 cod would play a less prominent role), the assessment results are qualitatively similar.

Regarding model fits, there is little difference in the value of the objective function when using either a Ricker or BH relationship in a model starting in 1932 (about 3 points for $M = 0.2$ or 8 points for the M -ramp). For both M scenarios, the difference in log likelihoods between Ricker and BH was due to stock - recruit residuals during 1963 – 1969, the period with no age composition data. A pattern of positive residuals exists for both relationships during 1977 – 87, a period with high catches.

Simulation studies have indicated a propensity to fit domed stock -recruit relationships (i.e. Ricker), even when a BH is true (De Valpine and Hastings, 2002). However, the results of these studies depend heavily on the scenario being simulated (e.g. length of time series) and may not apply to the current situation. F_{MSY} (0.53) estimated using a Ricker model is generally larger than F_{MAX} , although this is to be expected when the stock-recruitment relationships are domed. On the other hand, spawning biomass did decline after the 1970s when the resource experienced fishing mortalities consistent with the Ricker-based F_{MSY} .

There is an overall concern that if there have been long-term stock productivity changes, analytically-derived estimates of B_{MSY} and F_{MSY} based on 1932 – present stock dynamics, which can be considered a weighted average over the entire time series, may not reflect current conditions.

Short-term (1982 – present): recruitment productivity based on SPR

The main feature supporting use of the shorter-term time series is that this is the period which has the highest data density. Data are available on the quantity and size composition of the landings and discards, both commercial and recreational. A number of survey indices are available, each with aggregate indices of abundance and biomass, along with data on age/size composition. Biological information such as growth, maturity and length / weight relationships are also available.

Regarding model fits, the estimates of biomass and fishing mortality, as well as the reference points are robust to a wide range of model assumptions and uncertainties.

The main issue against using the short-term time series is that it does not provide sufficient contrast to estimate stock-recruit relationships, and thus requires the use of B_{MSY} and F_{MSY} proxies which in turn has associated uncertainties (i.e. selection of percentage spawner per recruit).

Differences in the estimation of the M-ramp reference points and short-term projections advanced by the SAW 55 WG compared to those accepted by the SARC 55 Panel

There was consensus among the SAW 55 WG that a proxy reference point approach was the preferred approach for the ASAP 1982 models. A yield per recruit (YPR) analysis was performed using a 3-year average of weights-at-age which was consistent with the approach used in SAW/SARC 53 and supported by recent observed trends. The remaining YPR inputs were time invariant (maturity-at-age) or were constant in the most recent time block of the assessment model (selectivity, natural mortality). For the *M*-ramp model the SAW 55 WG assumed that *M* would remain at 0.4 and carried forward this assumption when setting reference points.

Contrary to the decisions made by the SAW 55 WG, the SARC 55 Panel concluded that “...for long-term projections that [the] Review Panel decided that *M* should be 0.2, because the longer-term historical evidence seems to indicate that *M* = 0.2 is more plausible” (SARC 55 2012). This had implications for the determination of appropriate F_{MSY} proxy as well as the estimation of SSB_{MSY} and MSY . Unlike the *M*-ramp F_{MSY} proxy accepted by the SARC 55 Panel which were based on an $F_{40\%}$ SPR assuming *M* = 0.2, the SAW 55 WG *M*-Ramp F_{MSY} proxy was based on $F_{50\%}$ assuming *M* = 0.4. The basis for the existing (SAW 53; NEFSC 2012a) overfishing reference points was derived at GARM III (NEFSC 2008), and is based on $F_{40\%}$; however this decision was based on an assumed natural mortality of *M* = 0.2. Additional analyses by the SAW 55 WG evaluated various proxies for F_{MSY} by comparing estimated SSB and recruitment ratios (SSB/R) with expected spawning biomass per recruit (SPR) over a range of fishing mortalities ($F=20\%$ to $F80\%$ in 5% increments) to investigate the potential for replacement under equilibrium assumptions (i.e. constant harvest rate and biology over the

lifespan). An analysis of replacement lines under recent productivity (approximately last 10 years) indicated that for the $M = 0.2$ option, $F_{40\%}$ (0.18) was still appropriate. When the M was increased to 0.4 (M -ramp), the replacement lines became steeper with $F_{40\%}$ rising to 0.44 (Fig. A.7.1). It was noted that the F_{MSY} proxy for Georges Bank cod for the M -ramp model was set by the SAW 55 WG at $F_{50\%}$ based upon F_{med} considerations. Recognizing that it is a judgment call, the WG decided that the F_{MSY} proxy for the GOM cod M -ramp model should be based on $F_{50\%}$ (0.29), consistent with the $F_{MSYproxy}$ used for Georges Bank cod. It should be noted that subsequent to the SAW/SARC 55 work was presented at SAW 56 WG that invalidates the replacement line approach for determining an appropriate spawning potential ratio (Legault and Brooks 2013).

To arrive at estimates for SSB_{MSY} and a corresponding MSY , long term projections were run sampling from the empirical distribution of recruitment estimates from the preferred ASAP model (recruitment estimates from 1982-2009, final two years excluded). Based on suggestions made by the SARC 53 Panel, the modeling approach was modified to better account for uncertainty in projections at low stock sizes. The revised projection model samples from a cumulative density function derived from estimated age-1 recruitment. However, the revised model adjusts projected recruitment when SSB falls below some specified spawning biomass threshold based on a linear function that declines to zero at zero spawning stock biomass. Consistent with the SAW 53 assessment, the ‘hinge’ was set at the lowest observed SSB in the time series. For the $M = 0.2$ scenario, this was 6,300 mt and 7,900 mt for the M -ramp scenario. To approximate the distribution of the SSB and MSY distributions, the long term projections were made from 1000 estimates of numbers at age in 2011, which were estimated by performing MCMC simulation of the ASAP base model (described above under TOR 5). **Note that the 2011 age 1 estimates were based on sampling from the empirical distribution of recruitment estimates from only the ten year period 2000-2009.* All projections were conducted with the AGEPRO software (Age Structured Projection Model v4.1). The ASAP, 1982 start year reference points forwarded to the SARC 53 Panel for review are summarized in Table A.7.1.

Similar to the assumptions made for estimating reference points, the SAW 55 WG conducted short-term projections for each of the ASAP, 1982 start year scenarios assuming natural mortality to remain equal to the M in the terminal year of the assessment model. Short-term projections (3 years; 2013-2015) were conducted using 3-year averages of weights-at-age which was consistent with the approach used in SAW 53 and supported by recent observed trends. The remaining YPR inputs were time invariant (maturity-at-age) or were constant in the most recent time block of the assessment model (selectivity, natural mortality). The short term projections were conducted based on the current assessment results without accounting for retrospective bias. Numbers-at-age in 2012 were derived from 1000 different vectors of numbers-at-age produced from the MCMC chain with 2011 age 1 estimates based on sampling from the empirical distribution of recruitment estimates from only the ten year period 2000-2009. Short term projections have used an assumed catch in 2012 of 3,767 mt. This estimate is based on the current commercial and recreational catches as well as the expected catch over the remainder of the year which has been extrapolated using the harvest trajectories from the past two years (NEFMC PDT, T. Nies pers. comm.).

Recruitment was sampled from a cumulative density function (CDF) of estimated age 1 recruitment from 1982 to 2010. The same AGEPRO model used for reference point determination was used to conduct short-term projections (i.e., model adjusts projected recruitment based on a linear function that declines to zero at zero SSB when SSB falls below some ‘hinge’ SSB-level corresponding to the lowest SSB observed in the time series). For the $M=0.2$ scenario, the ‘hinge’ SSB value was set at 6,300 mt and 7,900 mt for the M -ramp scenario. All projections were run under the assumption of 75% F_{MSY} ($M = 0.2$ scenario = 0.14, M -ramp scenario = 0.22). **It is important to note that the 75% F_{MSY} assumption for the SAW 55 WG M -ramp projections differs from the 75% F_{MSY} proxy accepted by the SARC 55 Panel (75% of 0.18 = 0.14).**

Projection results for both the $M = 0.2$ and M -ramp models are summarized in terms of median SSB and fishery catch (yield) in Table A.7.2. Under 75% F_{MSY} exploitation, the stock is projected to rebuild under the $M = 0.2$ and M -ramp scenarios by 2022 and 2019 respectively.

Consequence Analysis

Biological reference points associated with each of the four models are presented in Table A.7.3. The risks associated with management actions taken during 2013 – 2015 were examined by undertaking short-term stock projections under the competing assumptions for the state of nature. For instance, if the true state of nature is that natural mortality has remained unchanged at 0.2 and that stock productivity is best reflected by the 1982 – present dataset (SPR, $M = 0.2$ model), then the consequences of management actions by setting projected catch according to 75% F_{MSY} based on the three alternative states of nature were examined (short-term (SPR) with M -ramp, long-term (SR) with $M = 0.2$ and long-term (SR) with M -ramp). In all cases, the 2012 catch was provided by the NEFMC Groundfish Plan Development Team. Projections were only conducted until 2015. There may be longer term consequences which might be revealed through a more extensive analysis. This is beyond the current terms of reference.

In these explorations, the assessments using the long-term dataset assumed a Ricker stock-recruitment relationship. Use of a BH relationship produced results for future catches under 50% F_{MSY} within the range of the other alternate states of nature, indicating that the analyses presented below bracket the risks to the stock of assuming one state of nature while another might be true. It should be pointed out that while these runs are not presented in detail here, the results of these BH runs are also plausible.

The column headers in Table A.7.4 and Figure A.7.2 represent the ‘true’ states of nature considered, these being:

- ASAP, 1982 start, $M = 0.2$: stock dynamics and assessment based on 1982 – present dataset with $M = 0.2$ for the time series
- ASAP, 1982, M -ramp: stock dynamics and assessment based on 1982 – present dataset with M ramped from 0.2 to 0.4 during 1989 – 2002
- SCAA, 1932 start, Ricker, $M = 0.2$: stock dynamics and assessment based on 1932 – present dataset with $M = 0.2$ for the time series

- SCAA, 1932, Ricker, *M*-ramp: stock dynamics and assessment based on 1932 – present dataset with *M* ramped from 0.2 to 0.4 during 1989 – 2002

The row headers in Table A.7.4 indicate the basis of the management action during the projection period (2013 – 2015). Thus, the row header ‘SCAA, 1932, Ricker, *M*-ramp’ indicates that catch was projected assuming that the stock conditions and reference points were as per these dynamics. All projections were conducted at 75% F_{MSY} , based on the assumed state of nature and thus which establishes the catch in each cell. This is the ‘planned’ catch. The cells of the table indicate the SSB and fully recruited fishing mortality (F_{full}) which are a consequence of applying the catch based on the assumed state of nature to the SSB of the ‘true’ state of nature. The diagonal rows represent the situation in which the management actions based upon the assumed state of nature are in fact correct. In these stochastic projections (see TOR 8a), there were cases in which the projection attempted to harvest more fish than exist in the population’s exploitable biomass. The fraction of feasible projections for the eight combinations of states of nature and basis of management action are provided in Table A.7.5.

The consequence analysis is summarized in Figure A.7.2. As with Table A.7.3, the column headers indicate one of the ‘true’ states of nature. The row headers indicate whether or not catch, SSB or F_{full} is being displayed along the row. The content of each cell summarizes the consequences (reflected by the medians of the distributions in question) of assuming one state of nature when another is true. The black line in each cell indicates the catch, SSB and F_{full} for the ‘true’ state of nature. The coloured lines (for the projected period only) indicate the catch, SSB and F_{full} which result when the 75% F_{MSY} estimated catch is incorrectly based upon an alternate state of nature. The dashed lines in each figure are the B_{MSY} , F_{MSY} and MSY for the ‘true’ states of nature.

When management actions are correctly based upon a particular state of nature (the diagonals of Table A.97), a modest increase in SSB is projected until 2015 for the two ASAP and one of the SCAA ($M = 0.2$) options. Only in the case of the SCAA, 1932, Ricker, *M*-ramp option is SSB projected to decline, though this is a consequence, at least in part, of the harvest strategy being applied where the resource is estimated to be above SSB_{MSY} . The 2011 SSB estimates range 9,903 - 10,221 t and 13,735 - 14,509 t for the two ASAP and SCAA options respectively. Fully recruited fishing mortality declines for the two ASAP options (from 0.86 – 0.9 to 0.14 – 0.22), increases slightly (from 0.52 to 0.56) for the SCAA, 1932, Ricker, $M = 0.2$ option, and increases (from 0.61 to 0.71) for the SCAA, 1932, Ricker, *M*-ramp option. Catch for the two ASAP options declines from 6830 t in 2011 to 1,929 – 2,030 t in 2015. For the SCAA, 1932, Ricker, $M = 0.2$ option, catch increases from 6830 t in 2011 to 8,424 t in 2015 while it declines to 5,020 t over the same period for the SCAA, 1932, Ricker, *M*-ramp option. If the management actions are correctly based upon the ‘true’ state of nature, the two ASAP models indicate that, in 2013, the stock is in an overfished state (Table A.7.6). In contrast, the two SCAA models indicate that the stock would not be in an overfished state in 2013. In all cases, overfishing is not occurring in 2013.

It is useful to consider the consequences of mis-specifying natural mortality separately from stock – recruit dynamics (based on either the ASAP or SCAA models). For the two ASAP models which base stock-recruit dynamics on spawner per recruit considerations, mis-specifying

the natural mortality is inconsequential, with catch, SSB and F_{full} being very similar. Consequently, the 2013 stock status would remain as overfished but that overfishing is not occurring. The natural mortality assumption is slightly more of an issue when stock dynamics are based on the long-term derived stock-recruitment relationship (SCAA models). Assuming an M -ramp when M is actually equal to 0.2 results in a lower than ‘planned’ fishing mortality and catch and higher than ‘planned’ SSB. Status in 2013 would still be not overfished and overfishing not occurring. When M is assumed to be 0.2 but an M -ramp is correct, fishing mortality and thus catch would be considerably higher than ‘planned’ with the result that in 2013 the stock would be experiencing overfishing although it would not be overfished (Table A.7.6).

The consequences of mis-specifying the stock-recruit dynamics are overall more severe than mis-specifying natural mortality. If management actions during 2012 – 2015 are based on stock-recruit dynamics assuming SPR dynamics (the ASAP models) when those based on SR dynamics should have been used (the SCAA models), fishing mortality and thus catch would be lower than ‘planned’ while SSB would be higher than ‘planned’. There would, nevertheless, be no change in the 2013 status.

If management actions during 2012 – 2015 were based on stock-recruit dynamics assuming an SR function (the SCAA models), when those based on SPR should have been used (the ASAP models), fishing mortality and thus catch would be much higher than ‘planned’ while SSB would decline more than ‘planned’, particularly if M had also been assumed to be 0.2. This would result in the stock being determined as overfished as well as overfishing occurring in 2013 regardless of the natural mortality.

To summarize, mis-specification of stock-recruit dynamics has greater implications for management actions during 2012 – 2015 than mis-specification of natural mortality. Mis-specification of natural mortality is inconsequential if stock-recruit dynamics conform to SPR considerations but are more of an issue when recruitment is based on an SR function (in this case a Ricker relationship).

Appendix A.7 Tables

Table A.7.1. Yield per recruit proxy reference points for Gulf of Maine Atlantic cod under both the ASAP SAW55_3BLOCK_BASE and ASAP_3BLOCK_BASE_M_SPLIT models.

Model	F_{MSY} (proxy)	F_{msy}	SSB_{MSY} (mt)	MSY (mt)	Median age1 recruitment	SSB hinge (mt)	Hinge year
SAW55_3BLOCK_BASE	F40%	0.18	54,743 (40,207 - 73,354)	9,399 (6,806 - 13,153)	5,254	6,300	1998
SAW55_3BLOCK_BASE_M_SPLIT	F50%	0.29	19,605 (14,746 - 25,782)	4,840 (3,586 - 6,435)	9,446	7,900	1994

Table A.7.2. Short-term projections (3 years) for Gulf of Maine Atlantic cod under an assumed harvest of 75% F_{MSY} based on the ASAP SAW55_3BLOCK_BASE and SAW55_3BLOCK_BASE_M_SPLIT (*M*-ramp) models. **Note, the projections have not been adjusted for retrospective bias.*

Year	Input	SAW55_3BLOCK_BASE			SAW55_3BLOCK_BASE_M_SPLIT		
		Rebuild year at 75% F_{msy} = 2022			Rebuild year at 75% F_{msy} = 2019		
		Catch (mt)	Spawning stock biomass (mt)	F_{full}	Catch (mt)	Spawning stock biomass (mt)	F_{full}
2000	Result	5,823	9,070	0.62	5,823	12,976	0.45
2001	Result	8,055	11,885	0.72	8,055	17,222	0.51
2002	Result	6,509	11,951	0.57	6,509	17,208	0.40
2003	Result	6,497	10,005	0.67	6,497	13,966	0.48
2004	Result	5,766	8,594	0.68	5,766	11,878	0.50
2005	Result	5,441	7,213	0.92	5,441	9,831	0.70
2006	Result	4,268	6,752	0.78	4,268	9,311	0.60
2007	Result	5,527	8,725	0.75	5,527	11,693	0.60
2008	Result	7,375	10,282	0.94	7,375	13,297	0.77
2009	Result	8,355	11,457	0.98	8,355	14,332	0.83
2010	Result	7,670	11,141	0.87	7,670	12,979	0.79
2011	Result	6,830	9,903	0.86	6,830	10,221	0.90
2012	Assumed catch	3,767	8,995	0.46	3,767	7,711	0.58
2013	Projection	1,249	9,406	0.14	1,289	6,825	0.22
2014	Projection	1,503	12,143	0.14	1,396	8,426	0.22
2015	Projection	2,030	16,802	0.14	1,929	11,456	0.22

Table A.7.3. Reference points associated with states of nature of Gulf of Maine cod.

Reference Point	ASAP, 1982 start		SCAA, 1932 start, Ricker	
	M=0.2	M-ramp	M=0.2	M-ramp
SSB _{MSY} (B _{target})	54,743	19,605	20,910	11,180
1/2 SSB _{MSY} (B _{threshold})	27,372	9,803	10,455	5,590
MSY	9,399	4,840	12,840	7,170
F _{MSY}	0.18	0.29	0.75	0.95
75% F _{MSY}	0.14	0.22	0.56	0.71

Table A.7.4. Results of consequence analysis of Gulf of Maine cod; column and row headers indicate ‘true’ state of nature and basis of management action (75% F_{MSY} for 2013 – 2015) under assumed states of nature; cells provide projections of SSB and fully recruited fishing mortality for ‘true’ states of nature for catch set according to assumed state of nature; diagonals (shaded) indicate that management actions were correctly specified for the state of nature.

Management actions - catches in 2013-2015	Year	Input	States of Nature											
			ASAP, 1982 start, M=0.2			ASAP, 1982 start, M-ramp			SCAA, 1932 start, Ricker, M=0.2			SCAA, 1932 start, Ricker, M-ramp		
			SSB _{msy} = 54,743 mt	MSY = 9,399 mt	$F_{msy} = 0.18$	SSB _{msy} = 19,605 mt	MSY = 4,840 mt	$F_{msy} = 0.29$	SSB _{msy} = 20,910 mt	MSY = 12,840 mt	$F_{msy} = 0.75$	SSB _{msy} = 11,180 mt	MSY = 7,170 mt	$F_{msy} = 0.95$
Catch (mt)	SSB (mt)	F_{full}	Catch (mt)	SSB (mt)	F_{full}	Catch (mt)	SSB (mt)	F_{full}	Catch (mt)	SSB (mt)	F_{full}			
ASAP, 1982 start, M=0.2	2011 Result		6,830	9,903	0.86	6,830	10,221	0.90	6,830	14,509	0.52	6,830	13,735	0.61
	2012 Assumed catch		3,767	8,995	0.46	3,767	7,711	0.58	3,771	16,427	0.25	3,771	12,582	0.37
	2013 Projection		1,249	9,406	0.14	1,249	6,833	0.21	1,249	17,661	0.07	1,249	10,921	0.12
	2014 Projection		1,503	12,143	0.14	1,503	8,436	0.24	1,503	24,375	0.06	1,503	13,527	0.13
	2015 Projection		2,030	16,802	0.14	2,030	11,432	0.23	2,030	33,073	0.06	2,030	16,709	0.15
ASAP, 1982 start, M-ramp	2011 Result		6,830	9,903	0.86	6,830	10,221	0.90	6,830	14,509	0.52	6,830	13,735	0.61
	2012 Assumed catch		3,767	8,995	0.46	3,767	7,711	0.58	3,771	16,427	0.25	3,771	12,582	0.37
	2013 Projection		1,289	9,389	0.14	1,289	6,825	0.22	1,289	17,661	0.07	1,289	10,921	0.13
	2014 Projection		1,396	12,145	0.13	1,396	8,426	0.22	1,396	24,328	0.06	1,396	13,488	0.12
	2015 Projection		1,929	16,937	0.13	1,929	11,456	0.22	1,929	33,161	0.06	1,929	16,791	0.14
SCAA, 1932 start, Ricker, M=0.2	2011 Result		6,830	9,903	0.86	6,830	10,221	0.90	6,830	14,509	0.52	6,830	13,735	0.61
	2012 Assumed catch		3,767	8,995	0.46	3,767	7,711	0.58	3,771	16,427	0.25	3,771	12,582	0.37
	2013 Projection		8,423	7,215	1.41	8,423	4,942	2.63	8,423	17,661	0.56	8,423	10,921	1.10
	2014 Projection		7,621	4,719	2.77	7,621	3,231	5.00	7,621	16,266	0.56	7,621	7,706	1.91
	2015 Projection		8,424	5,134	3.09	8,424	4,043	4.89	8,424	18,367	0.56	8,424	7,032	2.42
SCAA, 1932 start, Ricker, M-ramp	2011 Result		6,830	9,903	0.86	6,830	10,221	0.90	6,830	14,509	0.52	6,830	13,735	0.61
	2012 Assumed catch		3,767	8,995	0.46	3,767	7,711	0.58	3,771	16,427	0.25	3,771	12,582	0.37
	2013 Projection		5,803	8,214	0.81	5,803	7,711	1.46	5,803	17,661	0.34	5,803	10,921	0.71
	2014 Projection		4,507	7,354	0.81	4,507	5,450	1.84	4,507	19,447	0.25	4,507	9,252	0.71
	2015 Projection		5,020	9,159	0.76	5,020	4,636	1.46	5,020	25,272	0.22	5,020	10,385	0.71

Table A.7.5. Fraction of feasible projection runs from the Gulf of Maine Atlantic cod consequence analysis. Infeasible runs occur when the projection is attempting to harvest more fish than exist in the population's exploitable biomass will allow; Column headers indicate state of nature and row headings indicate basis of management action

Model	ASAP, 1982 start, M=0.2	ASAP, 1982 start, M-ramp	SCAA, 1932 start, Ricker, M=0.2	SCAA, 1932 start, Ricker, M-ramp
SAW55_3BLOCK_BASE	1.00	1.00	1.00	1.00
SAW55_3BLOCK_BASE_M_SPLIT	1.00	1.00	1.00	1.00
SCAA_1932_RICKER	0.44	0.13	1.00	0.69
SCAA_1932_RICKER_M_RAMP	0.97	0.93	1.00	1.00

Note:

SAW55_3BLOCK_BASE = ASAP, 1982 start, $M = 0.2$

SAW55_3BLOCK_BASE_M_SPLIT = ASAP, 1982 start, M -ramp

SCAA 1932 RICKER = SCAA, 1932 start, Ricker, $M = 0.2$

SCAA 1932 RICKER M RAMP = SCAA, 1932 start, Ricker, M -ramp

Table A.7.6. Status of 2013 spawning stock biomass and fishing mortality of Gulf of Maine cod; column and row headings indicate ‘true’ state of nature and basis of management action respectively; cells indicate 2013 stock status resulting from application of management actions under assumed state of nature (rows) to ‘true’ state of nature.

		True state of nature				
		ASAP, 1982 start		SCAA, 1932 start, Ricker		
		M=0.2	M-ramp	M=0.2	M-ramp	
Management action basis	ASAP, 1982 start, YPR	M=0.2	Overfished, overfishing is not occurring	Overfished, overfishing is not occurring	Not overfished, overfishing is not occurring	Not overfished, overfishing is not occurring
		M-ramp	Overfished, overfishing is not occurring	Overfished, overfishing is not occurring	Not overfished, overfishing is not occurring	Not overfished, overfishing is not occurring
	SCAA, 1932 start, Ricker	M=0.2	Overfished, overfishing is occurring	Overfished, overfishing is occurring	Not overfished, overfishing is not occurring	Not overfished, overfishing is occurring
		M-ramp	Overfished, overfishing is occurring	Overfished, overfishing is occurring	Not overfished, overfishing is not occurring	Not overfished, overfishing is not occurring

Appendix A.7 Figures

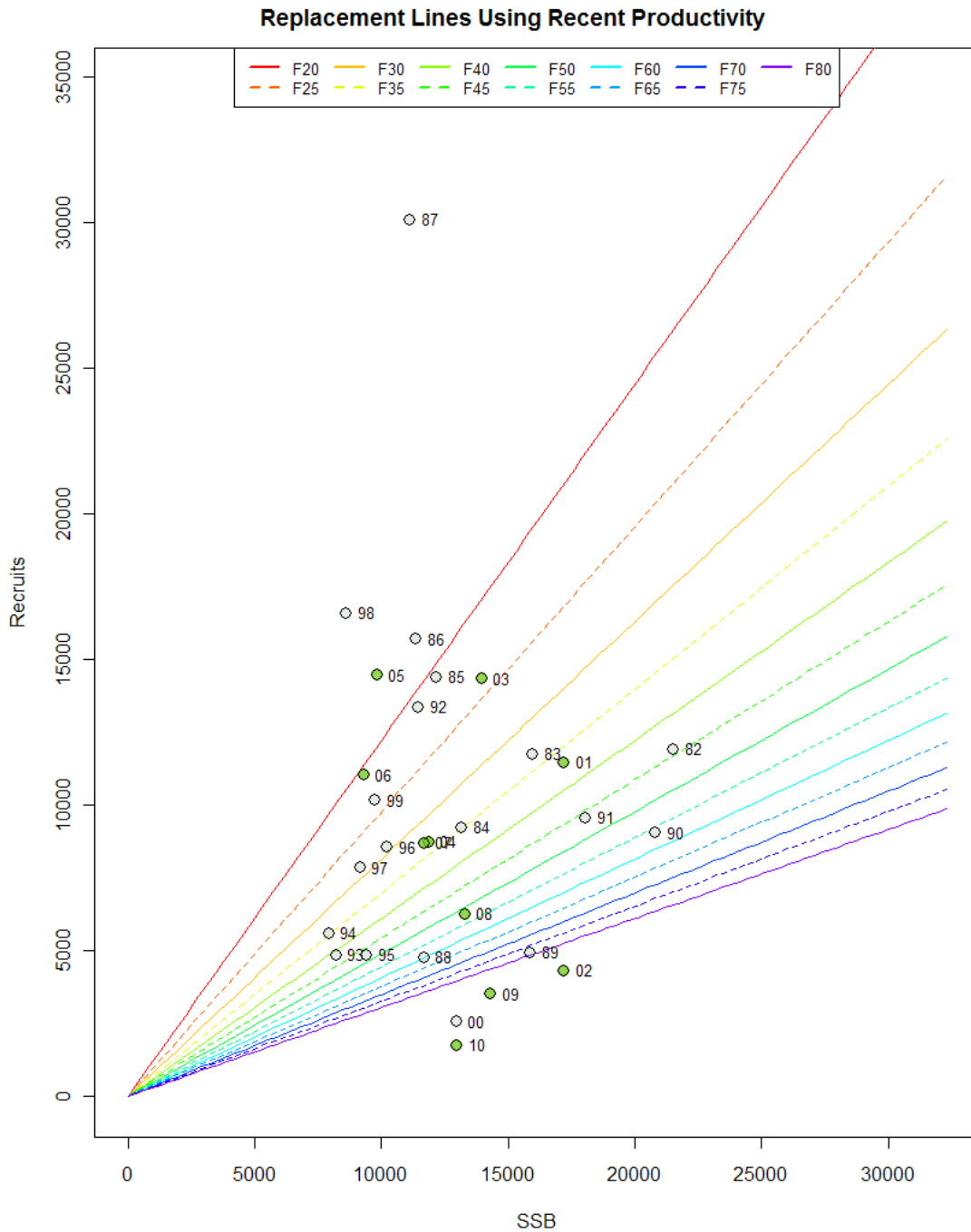

Figure A.7.1. Comparison Gulf of Maine Atlantic cod replacement lines under a range of percent spawner per recruit values based on an M -ramp (0.2→0.4) assumption (based on SAW55_3BLOCK_BASE_M_SPLIT model). The most recent ten years of recruitment observations (2001-2010) are highlighted green.

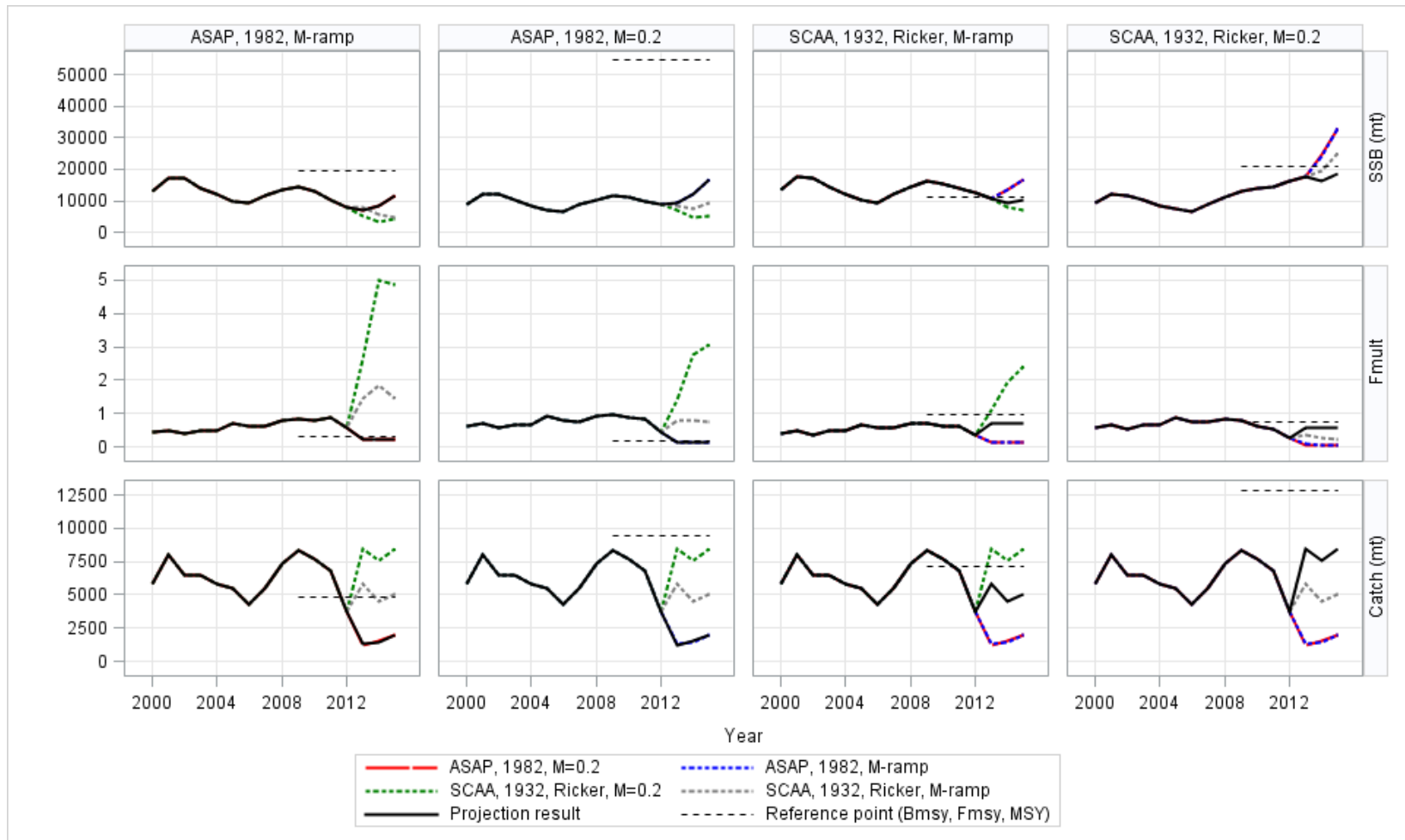

Figure A.7.2. Trends in Gulf of Maine cod SSB (top row), fully recruited fishing mortality (middle row) and catch (bottom row) during 2000 – 2015; column headers indicate ‘true’ state of nature; cells provide trend in indicator under ‘true’ state of nature when catch during projection period (based on 75% F_{MSY} is correctly specified (black) and mis-specified (red: ASAP, 1982, $M = 0.2$; blue: ASAP, 1982, M -ramp; green: SCAA, 1932, Ricker, $M = 0.2$; grey: SCAA, 1932, Ricker, M -ramp; MSY – based reference points indicated in dashed line on each pl

B. Stock Assessment of Georges Bank Atlantic Cod (*Gadus morhua*) for 2012

SAW 55 Terms of Reference

Terms of Reference

1. Estimate catch from all sources including landings and discards. Characterize the uncertainty in these sources of data and take into account the recommendations and subsequent work from the March 2012 MRIP workshop. Evaluate available information on discard mortality and, if appropriate, update mortality rates applied to discard components of the catch.
2. Present the survey data and calibration information being used in the assessment (e.g., indices of abundance, recruitment, state surveys, age-length data, etc.). Consider model-based (e.g. GLM) as well as design-based analyses of the survey data in developing trends in relative abundance. Investigate the utility of commercial or recreational LPUE as a measure of relative abundance. Characterize the uncertainty and any bias in these sources of data.
3. Summarize the findings of recent workshops on stock structure of cod of the Northeastern US and Atlantic Canada.
4. Investigate the evidence for natural mortality rates which are time- and/or age-specific. If appropriate, integrate these into the stock assessment (TOR 5).
5. Estimate annual fishing mortality, recruitment and stock biomass (both total and spawning stock) for the time series, and estimate their uncertainty. Consider feasibility of survey catchability estimates, the starting year for the assessment, estimation of the stock recruitment curve, inclusion of multiple fleets, and whether to use domed or flat selectivity-at-age for the NEFSC surveys. Provide a summary of steps in the model building process. Include a historical retrospective analysis to allow a comparison with previous assessment results. Review the performance of historical projections with respect to stock size, catch recruitment and fishing mortality.
6. State the existing stock status definitions for “overfished” and “overfishing”. Then update or redefine biological reference points (BRPs; point estimates or proxies for B_{MSY} , $B_{THRESHOLD}$, F_{MSY} , and MSY) and provide estimates of their uncertainty. Consider alternative parametric models of the stock recruitment relationship. If analytic model-based estimates are unavailable, consider recommending alternative measurable proxies for BRPs. Comment on the appropriateness of existing BRPs and any “new” (i.e., updated, redefined, or alternative) BRPs.
7. Evaluate stock status with respect to the existing model (from the most recent accepted peer reviewed assessment) and with respect to a new model developed for this peer review. In both cases, evaluate whether the stock is rebuilt.
 - a. When working with the existing model, update it with new data and evaluate stock status (overfished and overfishing) with respect to the existing BRP estimates.

b. Then use the newly proposed model and evaluate stock status with respect to “new” BRPs (from Cod TOR-6).

8. Develop and apply analytical approaches to conduct single and multi-year stock projections to compute the pdf (probability density function) of the OFL (overfishing level) and candidate ABCs (Acceptable Biological Catch; see Appendix to the SAW TORs).

Provide numerical annual projections (3-5 years). Each projection should estimate and report annual probabilities of exceeding threshold BRPs for F, and probabilities of falling below threshold BRPs for biomass.

Use a sensitivity analysis approach in which a range of assumptions about the most important uncertainties in the assessment are considered (e.g., terminal year abundance, variability in recruitment).

Comment on which projections seem most realistic. Consider the major uncertainties in the assessment as well as sensitivity of the projections to various assumptions.

Describe this stock’s vulnerability (see “Appendix to the SAW TORs”) to becoming overfished, and how this could affect the choice of ABC.

9. Review, evaluate and report on the status of the SARC and Working Group research recommendations listed in recent SARC reviewed assessments and review panel reports. Identify new research recommendations

Executive Summary

ToR 1. Estimate catch from all sources including landings and discards. Characterize the uncertainty in these sources of data and take into account the recommendations and subsequent work from the March 2012 MRIP workshop. Evaluate available information on discard mortality and, if appropriate, update mortality rates applied to discard components of the catch.

Total Georges Bank (GB) cod commercial landings taken by USA and Canadian fleets, and Distant Water Fleets are available from 1893-2011 and total catch is available from 1960-2011. Total USA commercial landings ranged between 11,000 mt to 40,000 mt during 1960-1993, averaging about 21,000 mt. As stock biomass declined and year round closures were implemented in Dec 1994, landings declined, ranging between 3,000 mt – 15,000 mt during 1994-2011, averaging about 6,000 mt. Total Canadian landings ranged between 19 mt to 18,000 mt during 1960-1993 and after large quota restrictions in 1993, CA landings ranged between 600 mt to 8,500 mt with an average of about 1,600 mt during 1994-2011. Total USA and Canadian commercial landings of GB cod were 4,454 mt in 2011, a 13% increase from 2010. In 2011, the USA accounted for 83% of the total landings and Canada the remaining 17%.

Atlantic cod discarded on Georges Bank by the USA commercial fisheries were estimated from the NEFSC 1989-2011 observer data (NEFOP) and the 2010-2011 at-sea monitoring (ASM) data. Uncertainty estimates presented as coefficients of variation (CV) varied between 8% and 53% for the total GB discard estimates. Estimates of discards in the large mesh otter trawl fishery during 1978-1988 were hindcasted using a survey filter method. The Northern Demersal Working Group (WG) agreed that ‘Delphi’ determined mortality rates were to be applied to the final estimates of USA discards included in this assessment. In 2011, the USA commercial fisheries discarded 122 mt (CV = 12%) and the Canadian fisheries discarded 42 mt. USA discards accounted for 3% of the total catch and Canadian discards accounted for 1% of the total catch in 2011.

USA recreational catch of GB cod were estimated using data provided by the NOAA Marine Recreational Fisheries Statistics Survey (MRFSS, 1981-2003), and NOAA Marine Recreational Information Program (MRIP, 2003-2011). Recreational catch accounts for 1%-10% of the total catch since 1981, and in the past five years averaged 2% of the catch. In 2011 recreational catch was 219 mt, 5% of the total catch.

Total catch ranged between 11,000 mt to 62,000 mt during 1960-1993, averaging about 35,000 mt. After the year round closures were implemented in Dec 1994, catches declined, ranging between 4,000 mt – 16,000 mt during 1994-2011, averaging about 8,400 mt. Total combined USA and Canadian catch of GB cod was 4,472 mt in 2011, a 13% increase from 3,950 mt caught in 2010. USA catches accounted for 83% and Canadian catches accounted for 17% of the total catch in 2011. The total catch at age for ages 1-10+ is summarized across all components: the USA commercial landings and discards, USA recreational landings and discards, and Canadian commercial landings and discards during 1978-2011. The total catch during 2011 was dominated by age 3 and age 4 fish of the 2008 and 2007 year class.

SEE Fishery Section for details.

ToR2.

Present the survey data and calibration information being used in the assessment (e.g., indices of abundance, recruitment, state surveys, age-length data, etc.). Consider model-based (e.g. GLM) as well as design-based analyses of the survey data in developing trends in relative abundance. Investigate the utility of commercial or recreational LPUE as a measure of relative abundance. Characterize the uncertainty and any bias in these sources of data.

NEFSC spring and autumn research bottom trawl surveys have been conducted off the Northeast coast of the USA since 1968 and 1963, respectively. Indices of abundance (stratified mean number per tow) and biomass (stratified mean weight per tow (kg)) were estimated from both the spring and autumn surveys for Georges Bank cod during 1963-2012. The indices were standardized for differences in fishing power of the *FRV Albatross IV* and the *FRV Delaware II*, for differences between catchability of BMV and polyvalent doors, introduced in 1985, and for the calibration of the *FSV H.B. Bigelow* catches to *FRV Albatross IV* units. Spring surveys were conducted with a Yankee #41 trawl during 1973-1981, and with a Yankee #36 for all other years through 2008, however, no fishing power coefficients are available for standardization. NEFSC spring and autumn catch per tow biomass and abundance indices show similar trends throughout the time series. Survey indices were variable but relatively stable between 1963 and the early 1980s, then gradually declined until about 1995 and have remained low since that time.

Canadian research bottom trawl surveys have been conducted in February on Georges Bank since 1986. Survey abundance indices have fluctuated and generally declined during 1990-2004 and have been increasing until 2010. Both the 1999 and 2000 indices increased primarily due to the recruitment of the 1996 year class.

The WG considered a GLM model to investigate the utility of model-based survey indices of abundance for the NEFSC spring and autumn survey data compared to the design based indices described above. The negative binomial model with factors of year, stratum, and time of day gave the best fit to the data for both spring and autumn. Overall, the model and design – based abundance and biomass trends are very similar. The WG concluded that the GLM is acting as a time series smoother and thus to best reflect uncertainty in the survey data, the WG recommends use of the design-based indices. The CVs from the GLM can be compared to those generated during the stage two iterative re-weighting process (in the ASAP model diagnostics) as the latter incorporates both observation and process error, similar to what the GLM produces.

A general linear model (GLM), first conducted in the 1993 assessment was repeated in the current assessment to estimate USA standardized fishing effort and commercial landings-per-unit-effort (LPUE) for Georges Bank cod during 1978-2011. The LPUE index indicates a declining trend from 1980 through 1995, a gradual increase to 2002 with another decline through 2006, then an increasing trend to 2011. The LPUE index was last estimated in the 1998 assessment but was not used as an index of abundance in the 1998 assessment or in any subsequent assessments. At that time, the post-1994 effort data was no longer considered to be equivalent to the historic 1978-1993 effort series due to increased management restrictions. The SAW 55 WG reviewed the updated analysis and recommended that the standardized LPUE not

be used in the SAW 55 assessment model for several reasons. The LPUE does not represent the entire stock for the entire time series since the index incorporates only the USA landings and effort data in the western part of the stock area since 1985. This was illustrated in a series of quarterly distribution maps of commercial LPUE during 1978-1994 and annual distribution maps of LPUE during 1994-2011. The Canadian fishery contributes about an average 25% to the overall landings and that is not accounted for in the GLM. In addition, there have been significant regulatory changes since 1994 and most recently the implementation of sector management, all resulting in spatial shifts in the fishery. All of these factors detract from the utility of the index as a measure of abundance. The WG recommendation to not utilize the index is consistent with the findings of the recent NEFSC-sponsored LPUE workshop.

A log-normal general linear model (GLM) was applied to recreational data to estimate an LPUE index (cod landed/angler hour) for Georges Bank cod during 1994-2011. The standardized LPUE index indicates a variable but declining trend from 1994 to 2002 and then a variable but increasing trend from 2003-2011. The WG had several concerns with respect to the applicability of the LPUE index. At the beginning of the time series, there is uncertainty whether the data reported was in pounds or in numbers (as required). There were a limited number of party/charter boats involved in the fishery (17), but only a few vessels (4) consistently fished over the time series. In addition, the fishery was conducted primarily in the westernmost part of the stock area. The WG concluded that the recreational LPUE index was not representative of the stock and should not be included in the assessment model.

SEE Stock Abundance and Biomass Indices Section for details

ToR 3. Summarize the findings of recent workshops on stock structure of cod of the Northeastern US and Atlantic Canada.

A work plan on the topic of Atlantic cod stock structure in the Northeast United States/Scotian Shelf region was recommended by the New England Fishery Management Council's Scientific and Statistical Committee. The work plan laid out a three-phase process for re-evaluating, and possibly revising, the spatial basis for assessment and management of Atlantic cod. The first phase was to review data (genetic, life history, tagging, etc.) in order to evaluate the “null hypothesis” of the status quo management units.

The NEFSC sponsored a public workshop on cod stock structure, held June 12-14, 2012, facilitated by the Gulf of Maine Research Institute to address Phase I. Invited participants from the fishing and scientific communities presented on a range of topics with opportunities for discussion. The full workshop report is available at <http://www.gmri.org/mini/index.asp?ID=52&p=149>.

Many of the workshop participants felt that there was compelling evidence that the current management units need to be revised. The Workshop did not reach any conclusions on what the most appropriate management units might be. This will require further data analysis and modeling in order to complete Phase I of the SSC recommended process. The workshop report also identifies gaps in the data and analyses and recommended action to address them.

The Workshop did not explicitly address and propose the next steps in the process. The Steering Committee recommended that an inclusive but focused Working Group meeting be held involving a small group of Canadian and US scientists to consider the results of the Workshop. This Working Group should be provided the short-term data and analyses identified as missing by the Workshop. Using that information, as well as the conclusions from the Workshop, the Working Group should determine the most appropriate representations of biological stock structure to complete Phase I of the process. The results from this Working Group meeting should be evaluated through an independent peer-review process.

Since the phased review process of cod stock structure that was recommended by the SSC has not been completed, no changes to stock structure were incorporated into this assessment.

SEE Background section

ToR4. Investigate the evidence for natural mortality rates which are time- and/or age-specific. If appropriate, integrate these into the stock assessment (TOR 5).

Instantaneous natural mortality (M) has been assumed to be 0.2, constant and age-invariant, in all previous assessments of Georges Bank cod. In this benchmark review, the WG investigated several life-history analyses and also tagging results to evaluate the M assumption. In the meta-analysis of life history-based estimates, M estimates ranged between 0.21 - 0.45. These variable estimates and the conflicting result of a decrease in condition in the spring but not the autumn, as evidenced by both the Fulton's K and the differences in seasonal length – weight equations, make it difficult to make a definitive conclusion on a hypothesis for a shift in life history parameters. It should be noted that maximum age as high as 15 has been observed in the commercial fishery as recently as 2011, and age 12 in the more recent years, which suggests comparable natural mortalities relative to earlier in the time series.

The method of Lorenzen (1996) was used to provide an aged-based estimate of M . This method, which is based upon the relationship between body weight and M across a wide range of species, was used in SAW 54 to provide age-based estimates of M for Southern New England – Mid Atlantic Bight yellowtail flounder. The peer review panel of SAW 54 (O'Boyle 2012) considered that applying an inter-species relationship to infer within-species dynamics was an over-interpretation of the method. While M no doubt may be age-specific, the pattern estimated from the Lorenzen method may not be appropriate. Recent work performed by Jon Deroba (NEFSC) and Amy Shueller (SEFSC) (<https://afs.confex.com/afs/2012/webprogram/Paper10183.html>) indicated that using constant or age varying mortality would have similar impacts on the assessment. The SAW 55 WG thus concluded that the parsimonious approach is for the SAW 55 assessment models to use a single M for all ages.

Two working papers considered the predator field of cod in the Gulf of Maine-Georges Bank area. Link (2012) noted that directed piscivory of cod by other fish was not common, with less than 200 cod in over 550,000 stomachs observed the survey time series. Similarly, the evidence for cannibalism is weak with only 20 cod found in over 20,000 stomachs. Studies to date suggest that M due to fish predation is likely low and is focused on juvenile and smaller size groups. Waring (2012) considered marine mammals as a potential source of elevated M in the Gulf of

Maine area. Firm estimates on the size of the current herds are not available. Notwithstanding this, the food habit research suggests that cod mortality due to seals is low. Additionally, while seals are known to prey on cod, they are generalist feeders and the importance of cod in the diet of Gulf of Maine area grey seals is unknown. There is limited information that suggests that cod represent only a minor component of harbor seal diet along the Maine coast.

An analysis of tagging data collected during 2003 – 2006 to jointly estimate natural and fishing mortality was undertaken during GARM III. This analysis was updated for SAW 55 and contrary to the earlier work, this analysis was not length-based. Estimates of M ranged from 0.4 to 0.7 for Georges Bank cod tag returns of greater than 50 cm. The analysis provided evidence of significant cod movements between GM and GB and area 4X on the order of 4.1% to 29.7%. While M was relatively high compared to current estimates, fishing mortality (F) was comparatively low, prompting discussion on whether or not it was representative of the fishery due to local effects. The results were highly sensitive to the assumed return rate of high-reward tags. High-reward return rates on the order of 50% were associated with Georges Bank cod M estimates of 0.4, with M increasing as the high-reward tag rate increased. Model preference (based on log-likelihood function) was for assumptions of near-100% on reporting rates of the high-reward tags. Estimates of F were inversely related to the M response with F declining with higher assumptions of high-reward tags reporting rates. Across all ranges total mortality (Z) was estimated about 0.8-0.9.

Concerns were raised with the tagging conducted in the Cape Cod area, which represented over 50% of the data in the database, which prompted the greater than 50 cm analysis. The tagging had been conducted employing a wide range of expertise with mostly small cod being tagged. This in combination with the warm water in the area may have resulted in higher tag induced mortality than assumed in the model. There were additional concerns with the assumed tag reporting rate (100%) for high reward tags. There is evidence to suggest differential reporting rates among some sectors of the commercial fishery, most notably the reporting rate by gillnet vessels was five times lower than that of trawl vessels. It is unknown if these same reporting trends also apply to the high-reward tags. There was also discussion on the age groups of cod represented by the study. Within the subset of greater than 50 cm fish, only about 10% of the released cod were greater than 80 cm. GB cod at 50 cm are 2 years old on average, implying that the estimates of M are for ages 2 to 5 fish but weighted towards the younger ages.

The SAW 55 WG discussed how best to use these estimates of M. It was hesitant to conclude that M was in the range of 0.6 – 0.7 and to recommend that these estimates be directly included in the assessment models. Rather, the tagging analysis is another form of modeling that should be considered. The WG discussed the availability of historical tagging to which the current estimates could be compared. It was reported that tagging work conducted in the Gulf of Maine area (with a smaller percentage of tagging done on GB) during the 1970s and 1980s suggested M estimates in the order of 0.2 – 0.3 whereas tagging in the 1990s was suggestive of M similar to the more recent results. These observations are based upon unpublished work that could not be corroborated at the meeting. Much of the historical work had been focused on cod movements and did not provide estimates of natural, fishing or total mortality. Further, concerns were raised that there was no obvious mechanism (e.g. predation) that could explain a recent increase in M, although it was countered that no mechanism has been identified for the current M estimate of

0.2, though this estimate is supported by life history parameters. The SAW 55 WG recommended profiling natural mortality across both the historical and more recent periods of the assessment to inform the discussion as to whether or not there has been a long-term change in M . The WG agreed that an option (M -ramp) with an M change should be considered as an alternate to a base model which would assume no change in M (i.e. $M = 0.2$).

See Life History- Natural mortality section

ToR5. Estimate annual fishing mortality, recruitment and stock biomass (both total and spawning stock) for the time series, and estimate their uncertainty. Consider feasibility of survey catchability estimates, the starting year for the assessment, estimation of the stock recruitment curve, inclusion of multiple fleets, and whether to use domed or flat selectivity-at-age for the NEFSC surveys. Provide a summary of steps in the model building process. Include a historical retrospective analysis to allow a comparison with previous assessment results. Review the performance of historical projections with respect to stock size, catch recruitment and fishing mortality.

The Georges Bank cod stock assessment has historically been assessed as an age-based assessment employing virtual population analysis (VPA). Given the biased retrospective pattern observed in recent assessments the 2012 benchmark assessment review presented the opportunity to explore a new model formulation to mitigate the retrospective bias. The WG chose to use a forward projecting model, ASAP (Age Structured Assessment Program). To bridge between the previous VPA formulation and the ASAP model formulation the following models were presented: a VPA updated through 2012, a VPA-like ASAP formulation, and the final accepted BASE ASAP formulation.

BASE ASAP

The catch at age includes combined USA and Canadian landings and discards, and USA recreational landings from 1978-2011 for ages 1-10+. Swept-area estimates of abundance were used to calibrate the model include the NEFSC 1978-2011 spring survey indices for ages 1-10, the NEFSC autumn survey indices for ages 1-6, and the Canadian DFO 1986-1992, and 1995-2011 survey indices for ages 1-10. Input to the Base ASAP model includes the MRIP equivalents and the application of 'delphi' discard mortality rates.

A multinomial distribution was assumed for both fishery catch at age and survey age compositions. The survey time series were *not* split between 1994/1995 as in the VPA. Since exploratory runs indicated similar trends in spawning stock biomass (SSB) and F between formulations with the survey time series split or not split, the WG agreed to proceed with no split in the survey time series.

Both survey and fishery selectivity were flat-topped. Examination of the logistic fit of the four fishery blocks clearly indicated only 2 blocks are appropriate given the similarities between blocks 1 and 2 (1978-1982, 1983-1993) and blocks 3 and 4 (1994-1999, and 2000-2011). The final effective sample size (ESS) was based on the stage 2 multiplier as described by Francis (2011) for both catch and survey age composition.

Fully recruited F (unweighted, ages 5-8), not adjusted for retrospective bias was estimated at 0.23 in 2011, a 21% decrease from 2010. SSB in 2011, not adjusted for retrospective bias, was estimated at 22,217 mt, a 29% increase from 2010. Recruitment (millions of age 1 fish) of the 2003 year class (7.0 million), not adjusted for retrospective bias, is now estimated to be smaller than the 1998 year class (11.9 million). The 2008 year class (8.0 million) and 2009 (8.1 million) are similar in size to the 2003 year class.

A retrospective analysis was performed to evaluate how well ASAP calibration would have estimated F, SSB, and recruits at age 1 for seven years (2004-2010) prior to the terminal year, 2011. While the magnitude of the retrospective bias is slightly less than that of the VPA, the pattern of over estimating SSB and underestimating F relative to the terminal year continues in this model. The WG agreed to address the retrospective bias in the BASE ASAP by adjusting the terminal year results by applying the 7-year rho factor.

MCMC simulation was performed to obtain posterior distributions of the SSB and average F_{5+} time series. The 2011 SSB estimate, not adjusted for retrospective bias, of 22,217 mt has a 90% PI of 15,809 mt – 31,993 mt and the 2011 average $F_{5+} = 0.23$, not adjusted for retrospective bias, has a 90% PI of 0.15- 0.34.

Alternative ASAP Models

Given the continued retrospective bias in the ASAP model results and the discussion of possible shifts in M in recent years based on tagging data, the WG agreed to explore two alternative models. Both of the alternatives address the issue of losses due to unaccounted for mortality (i.e. ‘missing catch’), either from unaccounted for natural mortality, or from unaccounted for removals from the fishery (undocumented discard mortality (e.g. mortality experienced by fish escaping the gear during commercial operations), unreported/missing dealer or logbook statistics, biased or underestimated discards).

See Assessment Model Formulation Section

ToR 6. State the existing stock status definitions for “overfished” and “overfishing”. Then update or redefine biological reference points (BRPs; point estimates or proxies for B_{MSY} , $B_{THRESHOLD}$, F_{MSY} , and MSY) and provide estimates of their uncertainty. Consider alternative parametric models of the stock recruitment relationship. If analytic model-based estimates are unavailable, consider recommending alternative measurable proxies for BRPs. Comment on the appropriateness of existing BRPs and any “new” (i.e., updated, redefined, or alternative) BRPs.

The current non-parametric biological reference points (BRP) for GB cod, based on $F_{40\%}$ were revised in February 2012 based on VPA model results are as follows:

SSB_{MSY} proxy= 140,424 mt,
F_{MSY} proxy ($F_{40\%}$) = 0.23,
MSY proxy= 28,774 mt.

Base Model-SARC 55 accepted model

The GARM III BRP Panel selected $F_{40\%}$ from the non-parametric yield-per-recruit (YPR)

analysis as the basis for the estimation of BRPs for GB Atlantic cod. The SAW 55 WG evaluated various proxies for F_{MSY} to determine if $F_{40\%}$ was still appropriate by comparing estimated SSB and recruitment ratios with expected spawning biomass per recruit over a range of fishing mortalities ($F=20\%$ to $F80\%$ in 5% increments) to investigate the potential for replacement under equilibrium assumptions (i.e. constant harvest rate and biology over the lifespan). An analysis of replacement lines under recent productivity (approximately last 10 years) indicated that 90% of the years were above the $F_{40\%}$ replacement line for the Base ASAP model thus $F_{40\%}$ was still an appropriate F_{MSY} proxy.

Non-parametric estimates of MSY and SSB_{MSY} based on $F_{40\%}$ from YPR analysis were estimated using the 33-year time series mean recruitment as:

$$F_{40\%} = 0.18, MSY = 17,391 \text{ mt}, SSB_{MSY} = 107,291 \text{ mt}.$$

Long term stochastic projections out to 100 years at $F_{MSY} = 0.18$, provided the following non-parametric biomass reference points:

$$F_{40\%} = 0.18, \\ MSY = 30,622 \text{ mt}, (80\% \text{ CI: } 25,450 - 36,302), \\ SSB_{MSY} = 186,535 \text{ mt} (80\% \text{ CI: } 155,398 - 220,756)$$

The WG determined that the relationship between stock and recruitment during 1978-2011 did not provide support for use of either a Ricker or Beverton-Holt (BH) function. When a BH was estimated within the BASE ASAP model, the relationship was relatively linear with unexploited SSB and unexploited recruitment being estimated essentially to infinity. For this reason, the WG agreed that BRPs for GB cod continue to be based upon $BMSY$ proxies.

See Biological Reference Points Section

ToR 7. Evaluate stock status with respect to the existing model (from the most recent accepted peer reviewed assessment) and with respect to a new model developed for this peer review. In both cases, evaluate whether the stock is rebuilt.

a. When working with the existing model, update it with new data and evaluate stock status (overfished and overfishing) with respect to the existing BRP estimates.

Status of Stock – VPA

Based on the updated 2012 VPA model results, unadjusted for retrospective bias, the stock is overfished ($SSB_{2011} = 12,532 < \frac{1}{2} SSB_{MSY}$) and overfishing is occurring ($F_{2011} = 0.69 > F_{40\%}$). The stock is not rebuilt. MSY proxy BRPs continue to be appropriate for this model given that the relationship between stock and recruitment does not support the use of a parametric model.

See Biological Reference Points Section

b. Then use the newly proposed model and evaluate stock status with respect to “new” BRPs (from Cod TOR-6).

Status of Stock – BASE ASAP

Based on the accepted BASE ASAP model results, adjusted for retrospective bias, the stock is overfished ($SSB_{2011} = 13,216 \text{ mt} < \frac{1}{2} SSB_{MSY}$) and overfishing is occurring ($F_{2011} = 0.43 > F_{40\%}$). The stock is not rebuilt. The WG agreed that MSY proxy BRPs are appropriate for this model given that the relationship between stock and recruitment does not support the use of a parametric model

See Biological Reference Points Section

ToR 8. Develop and apply analytical approaches to conduct single and multi-year stock projections to compute the pdf (probability density function) of the OFL (overfishing level) and candidate ABCs (Acceptable Biological Catch; see Appendix to the SAW TORs).

a. Provide numerical annual projections (3-5 years). Each projection should estimate and report annual probabilities of exceeding threshold BRPs for F, and probabilities of falling below threshold BRPs for biomass. Use a sensitivity analysis approach in which a range of assumptions about the most important uncertainties in the assessment are considered (e.g., terminal year abundance, variability in recruitment).

Short term stochastic projections under $F = 75\%F_{MSY}$ were performed for the BASE model results to estimate landings and SSB during 2013-2015. Recruitment was estimated from a 2-stage cumulative distribution function (CDF) associated with a SSB breakpoint of 50,000 mt. Catch in 2012 was estimated based on year-to-date catch (commercial and recreational landings and discards) and assumed catch for the remainder of the year.

The results of the short term projections indicate that for the BASE ASAP, under an $75\%F_{MSY} = 0.14$, catch is projected to initially decrease but then increase by 2015 to a catch higher than that in 2012, and SSB is projected to increase in each year through 2015. The rebuilding plan for GB cod requires that the stock reach SSB_{MSY} by 2026, however, the Frebuild projection was not conducted at this time.

See Projections Section

b. Comment on which projections seem most realistic. Consider the major uncertainties in the assessment as well as sensitivity of the projections to various assumptions.

Consequence Analysis

The risks associated with management actions taken during 2013 – 2015 were examined by undertaking stock projections under the competing assumptions of the state of nature. For instance, if the true state of nature is that natural mortality has remained unchanged at 0.2 and that stock productivity is best reflected by the $M = 0.2$ model, then the consequences of management actions taken by setting projected catch according to $75\% F_{MSY}$ based on the two alternative states of nature (“M ramp” and “Catch Multiplier”) were examined.

When management actions are correctly based upon a particular state of nature an increase in SSB is projected until 2015 for the three options, this particularly the case for Catch Mult. If the management actions are correctly based upon the ‘true’ state of nature, the base and catch mult

models indicate that, in 2013, the stock is in an overfished state. In contrast, the MRamp model indicates that the stock would not be in an overfished state in 2013.

In regards to the consequences of mis-specifying the state of nature, there is little impact on the absolute estimate of SSB (but not status), although assuming an M ramp when increased recent catch is true results in less than ‘planned’ growth in SSB. Assuming an Mramp when either of the other models is true also has significant implications for 2013 F_{FULL} and catch. In each case, catch would be higher than ‘planned’, resulting in higher than ‘planned’ catch. The consequences of assuming the base and catch mult models when Mramp is true are relatively modest in absolute terms. However, due to the changes in the reference points, the 2013 status changes depending on the basis of the management action and the state of nature.

If the Base model is the true state of nature, assuming increased recent catch when setting catch will result in the same status (overfished but not overfishing) while assuming Mramp when setting catch will result in being overfished and overfishing. If the Mramp is the true state of nature, assuming either of the other options when setting 2013 – 2015 catch will not change status (not overfished and no overfishing). If catch mult is the true state of nature, while status does not change if setting catches is based upon the base option (not overfished and no overfishing), status changes to overfished and overfishing if catch are based upon the M ramp option.

In summary, the Base option is the most sensitive of the three to setting 2013 -2015 catch according to the alternate states, while the Mramp option is the least sensitive.

See Appendix Section

c. Describe this stock’s vulnerability (see “Appendix to the SAW TORs”) to becoming overfished, and how this could affect the choice of ABC.

Productivity of the stock is low with two decades of poor recruitment and a truncated age structure. Natural mortality may have increased in recent years, thus accounting for the low productivity although evidence for such an increase is lacking in the food habits data. However, the analysis of 2003-2006 tagging data suggests M was high during the years tagged cod were released. Cod have been shown to have low hatching rate for 1st and 2nd time spawners (13% and 62%) (Trippel 1998), suggesting that an age structure of older repeat spawners would likely be more productive, under favorable environmental conditions. Given the uncertainty in the magnitude of M and the overfished state of the stock, at 7% of SSB_{MSY} the stock is vulnerable to an allowable biological catch (ABC) quota that is too high.

See Summary Section

ToR 9. Review, evaluate and report on the status of the SARC and Working Group research recommendations listed in recent SARC reviewed assessments and review panel reports. Identify new research recommendations.

The WG reviewed the status of previous research recommendations and proposed new ones to address issues raised during the three WG meetings, indicating priorities (High, Medium, Low)

as it felt appropriate. Some of these recommendations were felt to be common to both Gulf of Maine and GB cod.

The SAW 55 WG reviewed the status of previous research recommendations and proposed new ones to address issues raised during the three WG meetings. The WG proposed six new research recommendations which primarily focus on improving estimates of natural mortality and the survival of post-capture fish as well as advances in assessment methods. All new research recommendations proposed by the SAW 55 WG have been assigned relative priorities as appropriate. Many of these recommendations were felt to be common to both the Gulf of Maine and Georges Bank Atlantic cod stocks and are labeled as ‘general’.

See Recommendations Section.

B. Georges Bank Atlantic Cod *Gadus morhua*

Background

Distribution and Stock Structure

The Atlantic cod, *Gadus morhua*, is a demersal gadoid species found on both sides of the North Atlantic. In the Northwest Atlantic, cod occur from Greenland to North Carolina (Collette and Klein–MacPhee 2002). In US waters (Figure B1), cod are assessed and managed as two stocks: (i) Gulf of Maine and (ii) Georges Bank and southward (Serchuk et al. 1994)

Recent reviews of historical and contemporary tagging studies (O’Brien et al. 2005, Tallack 2007, Loehrke and Cadrin 2007) suggest that there is movement of fish between the Gulf of Maine and Georges Bank stocks with the degree of mixing < 30% (Hunt et al. 1999, Tallack 2009, Miller 2012). The SAW 55 WG reviewed some preliminary analyses evaluating possible impacts of stock mixing on assessment results (Chen and Cao 2012). Overall, the results indicated that the lack of consideration of inter-stock mixing had little impact on the Gulf of Maine cod assessment results. By inference, little impact would be expected for the GB cod stock model results. The importance of the quality of the catch information was highlighted. The WG expressed several concerns and possible areas of improvement in the analysis. While the study is a work in progress with many assumptions and issues to be resolved, it highlighted the value of undertaking modeling to explore complex spatial processes influencing cod in the Gulf of Maine – Georges Bank region.

Several meta-analyses of the life history parameters of Atlantic cod in the region have been conducted over the last four decades that generally support the current stock boundaries. These investigations have highlighted differences in both the growth and maturity rates between the Gulf of Maine and Georges Bank stocks (Pentilla and Gifford 1976, Begg et al. 1999).

A work plan on the topic of Atlantic cod stock structure in the Northeast United States/Scotian Shelf region was recommended in 2012 by the New England Fishery Management Council's Scientific and Statistical Committee. The work plan laid out a three-phase process for re-evaluating, and possibly revising, the spatial basis for assessment and management of Atlantic cod. The first phase was to review data (genetic, life history, tagging, etc.) in order to evaluate the “null hypothesis” of the status quo management units.

The NEFSC sponsored a public workshop on cod stock structure, held June 12-14, 2012, facilitated by the Gulf of Maine Research Institute to address Phase I. Invited participants from the fishing and scientific communities presented on a range of topics with opportunities for discussion. The full workshop report is available at <http://www.gmri.org/mini/index.asp?ID=52>.

Many of the workshop participants felt that there was compelling evidence that the current management units need to be revised. The Workshop did not reach any conclusions on what the most appropriate management units might be. This will require further data analysis and modeling in order to complete Phase I of the SSC recommended process. The workshop report also identifies gaps in the data and analyses and recommended action to address them.

The Workshop did not explicitly address and propose the next steps in the process. The Steering Committee recommended that an inclusive but focused Working Group meeting be held involving a small group of Canadian and US scientists to consider the results of the Workshop. This Working Group should be provided the short-term data and analyses identified as missing by the Workshop. Using that information, as well as the conclusions from the Workshop, the Working Group should determine the most appropriate representations of biological stock structure to complete Phase I of the process. The results from this Working Group meeting should be evaluated through an independent peer-review process.

Since the phased review process of cod stock structure that was recommended by the SSC has not been completed, no changes to stock structure were incorporated into this assessment.

Assessment History

The Georges Bank (GB) Atlantic cod *Gadus morhua* stock was last assessed and peer reviewed in February 2012 (O'Brien et al. 2012). Georges Bank cod assessments were first conducted during the International Convention for the Northwest Atlantic Fisheries (ICNAF) era. In all contemporary assessments the age-structured Virtual Population Analysis (VPA) model has been applied. Since the inception of the SARC/SAW process the GB cod stock has been assessed in 1985 (Anthony and Murawski 1985), 1986 (Serchuk and Wigley 1986), 1988 (Serchuk 1988), 1990 (Serchuk and Wigley 1990), 1991 (Serchuk et al. 1991), 1992 (Serchuk et al 1992), 1993 (Mayo et al. 1994), 1994 (Serchuk et al. 1994), and 1997 (O'Brien 1999). The stock was assessed in the Transboundary Resources Assessment Committee (TRAC) in 1998 (O'Brien and Cadrin 1999), 2000 (O'Brien and Munroe 2000), and 2001 (O'Brien and Munroe 2001). The stock was next assessed by the Groundfish Assessment Review Meeting (GARM) in 2002 (O'Brien et al. 2002), 2005 (O'Brien et al 2006), and 2008 (O'Brien et al. 2008). The 2012 assessment (this document) is being assessed by SARC 55.

Serchuk and Wigley (1992) provide a very thorough and comprehensive historical review of GB cod assessments and fishery. More recently, in 2002, the Working Group on Re-Evaluation of Biological Reference Points for New England Groundfish established biological reference points (BRPs) for GB cod based on a Beverton-Holt stock recruit relationship with an assumed prior for the unfished recruitment from the VPA data (NEFSC 2002). The BRPs were: $F_{MSY} = 0.175$, $MSY = 35,200$ mt and $SSB_{MSY} = 217,000$ mt. The MSY included commercial landings only and did not include recreational landings or discards. In 2008, BRPs for GB cod were re-established by the GARM III BRP Review Panel (O'Boyle 2008). Based on a non-parametric YPR analysis the F_{MSY} proxy was set as $F_{40\%}$ of maximum spawning potential, and SSB_{MSY} and MSY were estimated based on long-term projections at $F_{40\%}$.

BRPs for recent assessments:

Stock Assessment		$F_{0.1}$	$F_{40\%}$	F MSY	B_{MSY} (mt)
SAW	2000	0.18			108,000
SAW	2001	0.18			108,000
GARM I	2002			0.18	217,000
GARM II	2005			0.18	217,000
GARM III	2008		0.25		
Update	2012, Feb		0.23		

In the 2008 assessment (O'Brien et al. 2008), fully recruited F shifted from age 4, as seen in previous assessments, to fully recruited F at age 5. This was due, in part, to increases in minimum mesh size requirements to 6.5 inch square or diamond mesh that were established in May 2002. From 1999 to 2002, mesh requirements had been 6.5 inch square or 6.0 inch diamond mesh. To address the retrospective bias all survey times series of abundance used for calibration were split between 1994/1995. The split lessened the retrospective bias and the perceived 'change in catchability' was considered to alias an unknown mechanism that is the cause of the retrospective bias.

Fishery

Management

Georges Bank Atlantic cod is a transboundary stock that historically had been harvested by both USA and Canadian fishing fleets. Since October 1984, with implementation of the Hague Line by the International Court of Justice, delimiting the EEZ boundary, neither country has had access to the full stock, only those portions within their respective waters.

Since 1970, two areas of GB have been closed to USA fishing during some or all of the months from February-May. In December of 1994, these areas, designated Closed Areas I and II were closed year-round (Figure B1). Also since 1994, the Canadian fishery for GB cod (SA 551-552) has been closed from January through May, and since 2005, February through May.

Prior to 1977, GB cod was managed by quota allocation within ICNAF. Since 1977, USA commercial and recreational fisheries for cod have been managed under the New England Fishery Management Council's (NEFMC) Northeast Multispecies Fishery Management Plan (FMP). Under this FMP, cod were included in a complex of 16 groundfish species managed by time/area closures, gear restrictions, and minimum size limits. Starting in 1994, this complex was managed using direct effort controls, including a moratorium on permits and days-at-sea restrictions under Amendments 5, 7, and 13 to the FMP. Trip limits were in effect for both Gulf of Maine and Georges Bank cod. Amendment 9 established initial biomass rebuilding targets (NEFMC 1998) and defined control rules which specify target fishing mortality rates and corresponding rebuilding time horizons. Amendment 13 implemented formal rebuilding plans within specified time frames, based on revised biomass and fishing mortality targets derived by the Working Group on Re-evaluation of Biological Reference Points for New England Groundfish (2002) for 18 groundfish stocks reviewed at the 2002 Groundfish Assessment Review Meeting (GARM) (NEFSC 2002a, 2002b). The goal of the management program is to reduce fishing mortality to levels which will allow stocks within the complex to initially rebuild above minimum biomass thresholds and, ultimately, to remain at or near target biomass levels. Framework 42 was implemented in 2006, establishing B_{MSY} targets and F_{MSY} thresholds, as well as formal rebuilding plans for overfished stocks, reviewed at the 2005 Groundfish Assessment Review Meeting (GARM II) (NEFSC 2005). In addition, a formal quota-sharing agreement was implemented in 2004 between Canada and the USA to share the harvest of cod in the transboundary eastern GB cod management unit. The agreement includes total allowable catch quotas for each country as well as in-season monitoring of the USA catch of cod on eastern Georges Bank. The Canadian fishery on Georges Bank is managed under an individual quota

system.

In 2010, the domestic groundfish fishery experienced a major management change with the passage of Amendment 16. Amendment 16, with the introduction of annual catch limits (ACLs), represented a return to the use of hard TACs. Additionally, 17 new groundfish sectors were approved and those vessels not members of a groundfish sector were subject to additional cuts in DAS and restrictive trip limits. Vessels fishing under the sector management were exempt from DAS restrictions and instead, each sector was given a share of the total commercial groundfish sub-ACL. How the catch was divided up amongst sector vessels or how catch was allocated throughout the year was left to the sole discretion of the sector. One of the requirements of Amendment 16 was an increase in the overall level of observer coverage. This was accomplished using observers trained through the existing Northeast Fisheries Observer Program (NEFOP) as well as a new class of observers termed At-Sea Monitors (ASMs). The data collection protocols for ASMs were restricted to catch estimation and the collection of limited biological information (e.g., lengths). The recent shift to a catch share system in 2010 appears to have dramatically reduced discards but it is too soon to fully understand the overall impacts of the sector management system. Details of USA management measures, not totally inclusive, are in Appendix B1. Table 1 and Canadian management measures are listed in Appendix B1. Table 2.

Commercial Data Collection

The collecting and processing of the commercial fishery and landings data has been conducted using two methods during the time series. Prior to 1994, information of the catch quantity, by market category, was derived from reports of landings transactions submitted voluntarily by processors and dealers. More detailed data on fishing effort and location of fishing activity were obtained for a subset of trips from personal interviews of fishing captains conducted by port agents in the major ports of the Northeast. Information acquired from the interview was used to augment the total catch information obtained from the dealer.

In 1994, a mandatory reporting system was initiated requiring anyone fishing for or purchasing regulated groundfish in the Northeast to submit either vessel trip reports (VTR; logbooks) or dealer reports, respectively (Power *et al.* 1997 WP). Information on fishing effort (number of hauls, average haul time) and catch location were now obtained from logbooks submitted to NMFS by vessel captains instead of personal interviews. Estimates of total catch by species and market category were derived from mandatory dealer reports submitted on a trip basis to NMFS. Since 1994, catches by market category were allocated to area fished using a multi-tier trip-based allocation procedure as described at the GARM III data meeting (Wigley *et al.* 2008). Dealer electronic reporting was implemented in May 2004, however, this did not result in any changes to the allocation procedure. The uncertainty in allocation of landings to an area, the random component of the allocation, estimated for yellowtail flounder and haddock stocks (Legault *et al.* 2008) indicated very low magnitude of uncertainty. The conclusion is that this source of uncertainty is not of consequence within NEFSC stock assessments.

Commercial Catch

Commercial Landings

Total GB cod commercial landings taken by USA and Canadian fleets, and Distant Water Fleets

(DWF) are available from 1893-2011 (Figure B2a) and total catch is available from 1960-2011 (Table B1, Figure B2b). Landings data were reported by area (e.g. Georges Bank and Gulf of Maine) only since 1932 (Serchuk and Wigley 1992) thus the landings prior to that time have been prorated to stock area. USA cod landings are generally highest in the second calendar quarter (April-June) and are taken predominantly from the western part of Georges Bank (statistical areas (SA) 521-522, 525-526, 537-539, and Subarea 6) throughout the year (Table B2a-b). Landings from SA 537-539 and Subarea 6 contribute a small percentage to total landings. The majority of the landings from the eastern part of Georges Bank (SA 561-562) are taken in the first and second calendar quarter (Table B2a-b). USA cod landings are taken primarily by otter trawl gear and gill net gear (Table B3). Landings are classified into several market categories but are primarily landed as either: 'scrod', 'market' or 'large'. The 'market' category followed by the 'scrod' category generally represents the majority of landings (Figure B3).

Since 1994, the Canadian fishery for GB cod (SA 551-552) has been closed from January through May, and since 2005, February through May. Canadian landings are taken primarily during the third quarter (July-September) by long line and otter trawl gear.

Total USA commercial landings ranged between 11,000 mt to 40,000 mt during 1960-1993, averaging about 21,000 mt. As stock biomass declined and year round closures were implemented in December 1994, landings declined, ranging between 3,000 mt – 15,000 mt during 1994-2011, averaging about 6,000 mt. Total Canadian landings ranged between 19 mt to 18,000 mt during 1960-1993 and after large quota restrictions in 1993, CA landings ranged between 600 mt to 8,500 mt with an average of about 1,600 mt during 1994-2011.

Total USA and Canadian commercial landings of GB cod were 4,454 mt in 2011, a 13% increase from 2010. In 2011, the USA accounted for 83% of the total landings and Canada the remaining 17%.

Commercial Discards

Atlantic cod discarded on Georges Bank by the USA commercial fisheries were estimated from the NEFSC 1989-2011 observer data (NEFOP) and the 2010-2011 at-sea monitoring (ASM) data using the Standardized Bycatch Reporting Methodology (SBRM) as recommended by the GARM III Data meeting (GARM 2007, Wigley et al. 2007). Comparison of the NEFOP and ASM data showed no significant differences, so the data was used in combination. Using observed tows only, a ratio of discarded cod to total kept of all species (d:k) was estimated on a trip basis by gear, quarter, and area (western GB, eastern GB, and Southern New England). Discard estimates were derived for the large and small mesh otter trawl, large mesh gillnet, longline, and scallop gears. Large and small mesh was defined by mesh greater or lesser than 5½ inches, respectively. If there were insufficient trips per quarter (less than 2) d:k was imputed from the half year or full year estimate. Total discards by weight for each gear (Table B4) were estimated from the product of d:k and total commercial landings of all species in the gear/quarter/area stratum. Uncertainty estimates presented as coefficients of variation varied between 8% and 53% for the total GB cod discard estimates (Table B4). Estimates of cod discarded in the large mesh otter trawl fishery during 1978-1988 were hindcasted using a survey filter method (O'Brien and Esteves 2001, Mayo *et al.* 1992, Palmer et al. 2008).

A NEFSC sponsored workshop was held in July 2012 to determine the mortality of discarded cod caught in gear off the coast of New England. The Northern Demersal Working Group (WG) agreed that the following ‘Delphi’ determined mortality rates were to be applied to the final estimates of USA discards included in this assessment.

Mortality Rate (%)					
	Otter trawl	Gillnet	Longline	Hook and line	Recreational
25TH PERCENTILE	70	68	26	13	20
MEDIAN	75	80	33	20	30
75TH PERCENTILE	80	86	39	25	35

Cod discards in the Canadian fishery are not expected given the regulation that prohibits discarding of undersized fish. However, discards in the groundfish fishery have been estimated with the ratio of sums method, using the difference in ratio of cod to haddock from observed and unobserved trips. There is a lack of observer data for both mobile and fixed gear prior to 1997; however, estimates of cod discards in the groundfish fishery are provided for 1997-1999, 2005-2006, 2008-2011 (Wang and O’Brien 2012). The Canadian scallop fishery has been prohibited from landing cod since 1996. Discards in this fishery were estimated using the ratio of discards to scallop effort from 1978-2004 (Van Eeckhaute et al. 2005) and using a 3-month moving window estimation of discard rate per hour to monthly effort in hours since 2005 (Gavaris et al. 2007) (Table B1).

In the USA fishery, otter trawl gear accounts for the majority of the discarded fish in western and eastern Georges Bank and in Southern New England. Discards have ranged between 100 mt - 600 mt, representing 5% of the USA commercial catch on average (Table B1). In the Canadian fishery, discards represent about 9% of the Canadian catch on average (Table B1).

In 2011, the USA commercial fisheries discarded 122 mt (CV = 12%) of GB cod and the Canadian fisheries discarded 42 mt of GB cod. USA discards accounted for 3% and Canadian discards accounted for 1% of the total GB cod catch in 2011 (Table B1, Figure B2b).

Recreational Catch

Landings and Discards

USA recreational landings (a + b1) and discards (b2) of GB cod were estimated using data provided by the NOAA Marine Recreational Fisheries Statistics Survey (MRFSS) from 1981-2003, and from the NOAA Marine Recreational Information Program (MRIP) from 2004-2011. Interview data from all ports south of Massachusetts were considered to be from the GB stock. Data collected from Massachusetts was assigned to the Gulf of Maine (GM) or GB stock based on the port landed; any data from ports on the south side of Cape Cod were considered to be from the GB stock while those on the north side were assigned to the GM stock.

A MRIP/MRFSS ratio of means for 2004-2011 was applied to the 1981-2003 MRFSS numbers to convert to MRIP equivalents. The ratio of 1.01 was applied to numbers landed (a + b1) by half year and the ratio of .65 to numbers discarded (b2) by half year (Table B5a). The uncertainty of the recreational catch estimates, measured as percent standard error (PSE), is generally less than 20% for Massachusetts catch, but more variable and higher for Rhode Island and New York

catches (Table B5b).

Recreational catch accounts for 1%-10% of the total catch since 1981, and in the past five years averaged 2% of the catch. In 2011 recreational catch was 219 mt, 5% of the total catch.

Total Catch

Total catch ranged between 11,000 mt to 62,000 mt during 1960-1993, averaging about 35,000 mt. After the year round closures were implemented in December 1994, catches declined, ranging between 4,000 mt – 16, 000 mt during 1994-2011, averaging about 8,400 mt.

Total combined USA and Canadian catch of GB cod was 4,472 mt in 2011, a 13% increase from 3,950 mt caught in 2010. USA catches accounted for 83% of the total catch in 2011 and Canadian catches accounted for remaining 17%.

Sampling intensity

The numbers of samples taken to characterize the length and age composition of the USA and Canadian commercial cod landings from GB are summarized in Tables B6a and B6b. In the USA fishery, sampling intensity by market category has improved since 1978, in part due to the decline in landings over time. Sampling intensity has been relatively high since 2003, ranging between one sample per 4 mt to 1 sample per 53 mt (Table B6a). These estimates are biased, however, since samples are usually less than the recommended 100 fish/sample, particularly for the ‘large’ market category. In the USA fishery the average number of fish measured per sample was 57 and the average number of fish aged per sample was 15 during 2011. In the Canadian fishery, sampling since 2003 has ranged between one sample per 2 mt to one sample per 16 mt. The average number of fish measured per sample was 212 and the average number of fish aged per sample was 35 in the Canadian fishery during 2011 (Table B6b).

Age and Size Composition

USA Commercial Landings at Age

For the 2008 cod benchmark, the age and size composition of the 1978-2007 USA landings, disaggregated into eastern (SA 561-562) and western Georges Bank (SA 521-522, 525-526, 537-539) was estimated, by market category, from length frequency and age samples pooled by calendar quarter (O’Brien et al. 2008). In some years samples were pooled semi-annually or annually within a market category or samples were ‘borrowed’ from adjacent areas, due to an insufficient number of samples within a quarter.

Landed mean weights were estimated by applying seasonal length-weight equations based on 1992-2007 spring and autumn research survey data to the quarterly length frequency samples, by market category, by area:

Statistical areas: 521,522,525,526,561,562 (Georges Bank)

Quarter 1 and 2 : $\ln \text{ weight (kg, live)} = -11.6913 + 3.0291 \ln \text{ length (cm)}$, (1)

Quarter 3 and 4: $\ln \text{ weight (kg, live)} = -11.9883 + 3.1221 \ln \text{ length (cm)}$, (2)

Statistical areas: 537,538,539 (Southern New England)

Quarter 1 and 2 : $\ln \text{ weight (kg, live)} = -12.4143 + 3.2341 \ln \text{ length (cm)}$, (3)

$$\text{Quarter 3 and 4: } \ln \text{ weight (kg,live)} = -12.4027 + 3.2319 \ln \text{ length (cm)} \quad (4).$$

Numbers of fish landed, by quarter, were estimated by dividing the mean weight into the quarterly landings, by market category, and prorating the total numbers by the corresponding market category sample length frequency. Quarterly age-length keys were then applied to the numbers-at-length to estimate numbers landed at age. Annual estimates of landings at age were obtained by summing values over market category and quarter. Derivation of landings at age by quarter, rather than by month, was performed since not all months had at least two length frequency samples per market category (i.e., minimum desired for monthly catch estimates).

In 2012, the age and size composition of the 2008-2011 USA landings was estimated as described above. A comparison of the 1992-2007 length-weight relationship with an updated 1992-2011 length-weight relationship indicated minimal differences (see Length-Weight section), therefore, the 1992-2007 length-weight relationship continued to be used in the estimation of 2008-2011 age and size composition of commercial landings.

Uncertainty in estimation of landings at age, measured as the coefficient of variation (CV) are lower for younger ages, less than 20%, compared to the older ages, where fewer samples are available (Table B7).

The eastern and western Georges Bank landings-at-age were combined to obtain the landings-at-age matrix in numbers (Figure B4), weight, mean weight, and mean length during 1978-2011 (Table B8a). The 2011 landings were dominated by age 3 and age 4 fish of the 2008 and 2007 year class (Table B8a). The 2003 year class was the most recent year class of note but still below the long term average. This year class's contribution to the fishery is now minimal, however, the number of age 8 fish in 2011 is the highest since the 1996 year class at this age.

Canadian Commercial Landings at Age

Canadian landings-at-age data from the Northeast Peak of Georges Bank (SA 551-552) were obtained from Y. Wang, (Department of Fisheries and Oceans (DFO), St. Andrews NB) for 1978-2011 (Wang and O'Brien 2012). Size and age composition of the landings was estimated from pooled port and at-sea samples by quarter and gear type (otter trawl, gillnet, and longline), rather than by market category as in the USA. Seasonal length-weight equations, based on 1995-2000 observer data (Wang et al. 2009) were applied to quarterly length frequency samples, by gear:

$$\text{Quarter 1 and 2 : } \ln \text{ weight (kg,live)} = -11.4689 + 2.9832 \ln \text{ length (cm)} \quad (5)$$

$$\text{Quarter 3 : } \ln \text{ weight (kg,live)} = -11.0922 + 2.9069 \ln \text{ length (cm)} \quad (6)$$

$$\text{Quarter 4 : } \ln \text{ weight (kg,live)} = -11.3264 + 2.9775 \ln \text{ length (cm)} \quad (7)$$

The Canadian landings-at-age matrix in numbers (Figure B5), weight (mt), mean weight (kg) and mean length (cm) for 1978-2011 are presented in Table B8b. The 2011 landings were dominated by age 4 and age 5 fish of the 2007 and 2006 year class (Table B8b).

USA Commercial Discards at Age

The age and size composition of cod discarded in the commercial fishery during 1989-2011 were estimated similarly to that described above for commercial landings by applying combined survey and commercial age-length keys, by half year, to observer length frequency data, and using the 1992-2011 length weight equation derived from spring and autumn research survey data:

$$\text{Quarter 1 and 2 : } \ln \text{ weight (kg,live)} = -11.7019 + 3.0269 \ln \text{ length (cm)} \quad (8)$$

$$\text{Quarter 3 and 4: } \ln \text{ weight (kg,live)} = -12.0190 + 3.1313 \ln \text{ length (cm)} \quad (9).$$

In the large mesh otter trawl fishery, a higher proportion of larger fish and a lower proportion of smaller fish were discarded on eastern GB compared to western over the time series (Figure B6). In the western GB area, a higher proportion of smaller fish were discarded in the latter half of the year and a high proportion of larger fish discarded in the first half of the year (Figure B6). Thus, discards at age for large mesh otter trawl were estimated by half-year, for eastern and western GB. Also, given the generally lower amount of large mesh otter trawl discards in the Southern New England (SNE) area, these data were added to western GB. Summarization of length sampling data by gear indicated a combination of low or sporadic sampling over the time series (Table B9), particularly for small mesh otter trawl and scallop dredge. Comparison of length frequency samples by gear indicated that the length range of discards was similar between the gears. Therefore, discards at age for all gears were estimated by prorating large mesh otter trawl discard estimates at age to total discards (mt) of all gears combined. Estimates of total annual discards at age during 1989-2011 were obtained by summarizing across half-years and areas (eastern GB and western GB+SNE).

The age and size composition of discards for 1978-1988 was initially presented at the 2008 benchmark review (O'Brien et al. 2008). Using the hindcasted discards at length for large mesh otter trawl estimated by the survey filter method (O'Brien and Esteves 2001, Mayo *et al.* 1992, Palmer et al. 2008), discards at age were estimated by applying autumn research survey proportions at age and the historical length-weight equation:

$$\ln \text{ weight (kg,live)} = -11.7231 + 3.0521 \ln \text{ length (cm)} \quad (10).$$

Equation 10 had been used historically before the current survey length-weight data became available after 1992.

The total USA commercial discards-at-age in numbers, weight (mt), mean weight (kg) and mean length (cm) for 1978-2011 are presented in Table B10a. The commercial discards are generally dominated by age 2 and age 3 fish during the time series (Table B10a).

Canadian Commercial Discards at Age

Discards from the Canadian groundfish fishery were assumed to have the same size and age composition as the fishery landings. The size composition of discards from the scallop fishery was estimated using observer length frequency and age data (Wang and O'Brien 2012). The total Canadian commercial discards-at-age in numbers, weight (mt), mean weight (kg) and mean length (cm) for 1978-2011 are presented in Table B10b. The commercial discards are generally

dominated by age 2 and age 3 fish during the time series (Table B10b).

Combined USA and Canadian discards at age indicate that ages 2 and 3 are primarily discarded in recent years (Figure B7).

USA Recreational Landings and Discards at Age

The number of length samples taken in the recreational fishery is insufficient to be used in estimating the landings at age. However, a review of the limited samples available indicated a length range similar to that observed in the NEFSC survey. Assuming that recreationally captured fish are caught in proportion to the population age structure, a combined commercial and survey age-length key, and research survey length frequencies and length-weight relationships (Eq. 8 and 9) were applied by half-year to the number of fish caught to obtain the recreational landings and discards at age for 1981-2011.

Landings and discard length frequencies were differentiated by applying a length cutoff to the survey length frequency. The length cutoff corresponded to the minimum size regulation in effect at the time and the minimum size observed in length samples taken by MRFSS/MRIP:

1981-1985: 30 cm
1986: 38 cm
1987: 43 cm
1988: 43 cm
1989: 48 cm
1996: 51 cm
2002-2011: 58 cm

For 1978-1980, MRFSS data was not collected, therefore, the magnitude and size composition of the recreational catches in those years were assumed to be equivalent to the 1981 estimates.

The recreational catch at age, in numbers, weight (mt), mean weight (kg) and mean length (cm) during 1981-2011 are presented in Table B11a for landings and Table B11b for discards. The recreational catch would appear to be dominated by ages 4-5 in the landings component and ages 2-3 in the discard component in recent years (Table B10b, Figure B8).

Recreational catch represents 1%-20% of the total USA catch of cod during 1981-2011. In 2011, recreational catch accounted for 5% of the total GB cod catch (Table B1, Figure B2b).

Total Catch at Age

The total catch at age is summarized across all components during 1978-2011: USA commercial landings and discards, USA recreational landings and discards, and Canadian commercial landings and discards and is presented for numbers (000s), weight (mt), mean weight (kg) and mean length (cm) of fish at age in Table B12. The total catch numbers at age will be input to the assessment model formulation.

The total catch during 2011 was dominated by age 3 and age 4 fish of the 2008 and 2007 year

class (Table B12, Figure B9).

Catch Mean Weight and Length at Age

Mid-year mean weights at age for ages 1-10+ are summarized for USA (Table B8a) and Canadian landings (Table B8b) and total catch (Table B12). Although there does not appear to be a trend in January 1 mean weight for ages 1-3 during the 34-year time series, there does appear to be a declining trend in mean weight for ages 4-9 (Figure B10a). The mean weight for age 10+ has been increasing, however, since 2007. The trend in mean lengths at age (Figure 10b) is similar to the trend in mean weight suggesting that there has not been a decline in condition for commercially and recreationally caught GB cod.

Stock Abundance and Biomass Indices

Commercial Catch Rates

A general linear model (GLM), first conducted in the 1993 assessment (Mayo et al. 1994a; Mayo et al. 1994b) was repeated in the current assessment to estimate USA standardized fishing effort and commercial landings-per-unit-effort (LPUE; mt/day fished) for Georges Bank cod during 1978-2011. Prior to the 1994 assessment, trends in fishing effort and LPUE had been estimated but these were not standardized estimates (Serchuk et al. 1993). Factors included in the GLM were year, statistical area (521,522,561,562,525,526), calendar quarter, tonnage class (TC 31, 32, 33, 41) and depth code (1 =1-30 fathom, 2=31-60 fm, 3=61-100 fm). The specific factors used for standardization were year 1978, area 521, quarter 2, TC 33, and depth code 3. Landings data included all USA interviewed otter trawl trips landing cod during 1978-1993 and any otter trawl trips that reported landing cod on the VTR during 1994-2011 from the Georges Bank area. The LPUE index indicates a declining trend from 1980 through 1995, a gradual increase to 2002 with another decline through 2006, then an increasing trend to 2011(Figure B11).

Standardized effort and LPUE were last estimated in the 1998 assessment (O'Brien and Cadrin 1999). In 1998, under the management restrictions of days at sea (DAS), larger mesh sizes, closed areas since December of 1994, mandatory logbooks for collection of effort data implemented in May 1994, and other management measures, the post 1994 effort data was no longer considered to be equivalent to the historic 1978-1993 effort series. The LPUE series was, therefore, not used as an index of abundance in the 1998 assessment (O'Brien and Cadrin 1999) or in any subsequent assessments.

The WG reviewed the analysis and recommended that the standardized 1978-2011 LPUE series not be used in the SAW 55 assessment model for several reasons. The LPUE does not represent the entire stock because the index incorporates only the USA landings and effort data and since 1985, only from the western part of the stock area. This was illustrated in a series of quarterly distribution maps of commercial LPUE during 1978-1994 (WP 17a-c) and annual distribution maps of LPUE during 1994-2011 (WP 16). The Canadian fishery contributes about an average 25% to the overall landings and that is not accounted for in the GLM. In addition, there have been significant regulatory changes since 1994 as described above and most recently the implementation of sector management since May 2010, all resulting in spatial shifts in the fishery. All of these factors detract from the utility of the index as a measure of abundance. The WG recommendation to not utilize the index is consistent with the findings of the recent

NEFSC-sponsored LPUE workshop.

Recreational Catch Rates

A log-normal general linear model (GLM) was applied to recreational data to estimate an LPUE index (cod landed/angler hour) for Georges Bank cod during 1994-2011 (WP 11). The link function was the 'identity' and factors used in the standardization included year, month, area, permit, and fishing category (party vs. charter). Zero-inflated models were fit and there were no significant differences in trend compared to the log-normal. The standardized LPUE index indicates a variable but declining trend from 1994 to 2002 and then a variable but increasing trend from 2003-2011 (Figure B11).

The WG had several concerns with respect to the applicability of the LPUE index. At the beginning of the time series, there is uncertainty whether the data reported was in pounds or in numbers (as required). There were a limited number of party/charter boats involved in the fishery (17), but only a few vessels (4) consistently fished over the time series. In addition, the fishery was conducted primarily in the westernmost part of the stock area. The WG concluded that the recreational LPUE index was not representative of the stock and should not be included in the assessment model.

Survey Biomass and abundance indices

USA Surveys

NEFSC spring and autumn research bottom trawl surveys have been conducted off the Northeast coast of the USA since 1968 and 1963, respectively (Azarovitz 1981). Indices of abundance (stratified mean number per tow) and biomass (stratified mean weight per tow (kg)) were estimated from both the spring and autumn surveys for Georges Bank cod (offshore strata 13-25, Figure B12a) during 1963-2012. The indices were standardized for differences in fishing power of the *FRV Albatross IV* and the *FRV Delaware II*, for differences between catchability of BMV and polyvalent doors, introduced in 1985, and for the calibration of the *FSV H.B. Bigelow* catches to *FRV Albatross IV* units. The fishing power coefficients of 0.79 and 0.67 to convert *Delaware II* to *Albatross IV* equivalents and the door conversion coefficients of 1.56 and 1.62 were both applied to abundance and biomass indices, respectively (NEFSC 1991). Spring surveys were conducted with a Yankee #41 trawl during 1973-1981, and with a Yankee #36 for all other years through 2008. No fishing power coefficients are available, however, for adjusting the Yankee #41 to Yankee #36 equivalents. Since 2009, for both seasons, length-based conversion coefficients (Brooks et al. 2010, Table B13) and a constant weight conversion coefficient of 1.579 (Miller et al. 2010) have been applied to the *Bigelow* catch per tow data to standardize to *Albatross IV* units.

NEFSC spring and autumn catch per tow biomass and abundance indices show similar trends throughout the time series (Tables B14, Figures B13a-B13b). Survey indices were variable but relatively stable between 1963 and the early 1980s, then gradually declined until about 1995 and have remained low since that time.

Survey abundance indices for age 1 in the autumn survey indicate above-average recruitment of the 1966, 1971, 1975, 1977, 1980, 1983, 1985, 1988, and 2008 year classes (Figure B14). The

2008 is the first year class, as age 1, to be above the time series average in 20 years. As 2 year old fish, the 1993 year class was above average, and the 1996 year class was average. Although the 2006, 2007, 2008, and 2009 year classes as age 2 fish are each below average they are all about the same magnitude. The magnitude of an above-average year class has been declining over time, particularly noticeable in the recruits at age 1. Standardized catch per tow at age in numbers for NEFSC spring and autumn surveys are presented in Tables B15a-B15b and Figure B15).

Canadian Surveys

Canadian research bottom trawl surveys have been conducted in February-March on Georges Bank (strata 5Z1-5Z8, Figure 12b) since 1986. Survey abundance indices have fluctuated and generally declined during 1990-2004 and have been increasing until 2010 (Figure B13b). Both the 1999 and 2000 indices increased primarily due to the recruitment of the 1996 year class (Table 15c, Figure B16). Abundance indices for ages 1 and 2 indicate above average recruitment of the 1985, 1987, 1988, 1990, and 2003 year classes (Figure B16). In 1993, 1994, and 2012 the DFO survey did not sample the western part of Georges Bank (DFO strata 5Z5 - 5Z7), therefore, the indices of stratified mean number per tow at age in those years were not used in the assessment model formulation. Standardized catch per tow at age in number for DFO spring surveys are presented in Table B15c and Figure B17.

Model-Based Abundance Indices

The WG considered a GLM model to investigate the utility of model-based survey indices of abundance for the NEFSC spring and autumn survey data compared to the design based indices described above. The factors included in the model were year, stratum, temperature, depth, and time of day (WP 7). The negative binominal model with factors of year, stratum, and time of day gave the best fit to the data for both spring and autumn.

Overall, the model and design – based abundance and biomass trends are very similar. The WG concluded that the GLM is acting as a time series smoother and thus to best reflect uncertainty in the survey data, the WG recommends use of the design-based indices. The CVs from the GLM are comparable to those generated during the stage two iterative re-weighting process (in the ASAP model diagnostics) as the latter incorporates both observation and process error, similar to what the GLM produces.

Ageing Precision

Details of the quality assurance and quality control for the aging of Atlantic cod by the Fishery Biology Program at the NEFSC Woods Hole Laboratory can be found at <http://www.nefsc.noaa.gov/fbp/QA-QC/cod-results.html>

The precision for aging of cod otoliths is high; During 2008-2011 the percent agreement ranged between 85.9%- 100% with CVs less than 5.5%.

Life-History

Length-Weight Relationship

In 1992, NEFSC research survey protocols were modified thus enabling the collection of individual weight at length for all fish sampled for age structures and maturity. Prior to that time, the length-weight (LW) equation available for analyses was equation 10, described above. In 2008, seasonal LW equations of the form: $\text{weight} = a * \text{Length}^b$ were estimated using cod survey data from Georges Bank (offshore strata 13-25) and SNE (offshore strata 5-10) with combined sexes and the years 1992-2007 combined (equations 1-4 above). These equations were applied to analyses in the 2008 benchmark assessment (O'Brien et al. 2008).

In this assessment, the LW equation has been updated through 2011 for GB and SNE, however, additional strata (offshore 5-10 plus offshore 61-76 and inshore 1-51, 53) have been included in the SNE estimation. The updated 1992-2011 LW equation is compared to the 1992-2007 and historical equations (Figure B18). In both the spring and the autumn, in both areas, the two equations are nearly identical, and the 95% confidence intervals for the 1992-2011 equations are slightly narrower or equivalent to the 95% confidence intervals of the 1992-2007 equations (Figure B18). For Georges Bank, the two contemporary equations show greater weight at length in the autumn, primarily for fish greater than 80 cm, whereas in the spring, the contemporary equations show smaller weight at length when compared to the historical equation (Figure B19). For SNE, both contemporary equations show greater weight at length in both seasons relative to the historical equation (Figure B19). For the GB cod stock, with a truncated age structure and relatively few large fish in the population, these differences are not a concern for the short term. Also, the historical equation is within the confidence bounds of both contemporary equations in the two areas and two seasons.

Length-weight equations for each season and area were estimated by 5-year time blocks and compared to the two time series relationships (Figure B20). For GB in the spring the 1992-1996 time block had greater weight at length and the 2007-2011 time block had smaller weight at length relative to the 1997-2001 and 2002-2006 time blocks and the two time series relationships. In the autumn, all six relationships were very similar for GB (Figure B20). The differences between seasons is likely related to feeding and spawning condition during the spring spawning season compared to fish in the autumn that have been feeding throughout the summer. The SNE pattern was opposite to that of GB with the spring 5-year spring equations being very similar to the time series equations for lengths less than about 100 cm. In the autumn, the 1992-1995 5-year block had greater weight at length than the two time series relationships, whereas the other 5-year blocks had smaller weight at length (Figure B20). Spawning occurs in the latter part of the autumn in the SNE area, which may contribute to the variability between time blocks.

Growth

Age and length (cm) data from the spring and autumn NEFSC research bottom trawl survey were fit to the von Bertalanffy growth equation for three time periods : 1970-2011, and the earliest and latest decade in the time series, 1970-1979, and 2001-2011. The form of the equation (Ricker 1975) was:

$$L_t = L_\infty (1 - e^{-K(t-t_0)}) \quad (11)$$

where L_t = length at age t ,
 L_∞ = asymptotic length,
 K = growth coefficient,
 t = age.

Spring and autumn data were combined by assigning a decimal age to each record depending on the month the fish was captured, i.e. age = age + (month/12).

The asymptotic length (L_∞) was 114 cm for the time series, 118 cm for the first decade and 92 cm for the last decade (Figure B21). The growth coefficient, inversely proportional to L_∞ , was the highest at 0.28 in the 2001-2011 decade. The number of large fish in the sample for the last decade was minimal with only 2 fish in the 10+ age group, contributing to the low L_∞ .

VB parameters	years	Linf	k	t0	N 10+ fish
GB	1970-2011	114.10	0.22	0.17	149
GB	1970-1979	117.50	0.21	0.19	101
GB	2001-2011	91.63	0.28	0.32	2

Mean Length and Weight at Age

Mean length and mean weight at age were estimated for ages 0-9 from the NEFSC spring and autumn research bottom trawl surveys during 1970-2011. Mean weights for data from 1970-1991 were estimated using the historical LW relationship (equation 10). Mean length and weight are variable over the time series but appear to be declining for ages 4 and older in both the spring and autumn (Figure B22a-B22b).

Condition

Fulton's condition factor (K) (Ricker 1975) was estimated from spring and autumn research bottom trawl survey data. Condition factor was estimated from individual length (l_i) and weight (w_i) data for females and sexes combined during 1992-2011 as :

$$K_i = ((w_i/l_i^3) \times 100) \quad (12).$$

Individual K estimates, averaged within a year indicate a decline in K over time for the spring, however, the decline was not observed for the autumn K (Figure B23). This seasonal difference was observed in the LW relationships, and suggests that food availability or spawning condition are influencing the weight of fish in the spring relative to the autumn.

Maturity ogives

Logistic regression analysis was used to estimate female maturity ogives from NEFSC spring research survey data during 1970- 2012. The number of samples taken each year, by sex, over the time series is not consistently high and does not allow for reliable annual estimates, so the data was smoothed by using a 5-year moving average. For example, the 1990 ogive was estimated by combining data from 1988-1992 and estimating one ogive, and then the 1991 ogive was estimated by combining data from 1989-1993 and so forth, for the time series. This means

that the first year, 1970, only as three years of data (1970, 1971, and 1972) and the last year, 2012, has only 3 years of data (2010, 2011, and 2012). Confidence limits for proportion mature at age were estimated at the 95% level using the approximate variance for large samples (Ashton 1972, O'Brien et al. 1993) and inverse 95% confidence limits for A_{50} (median age at maturity) were estimated within the SAS PROBIT procedure (SAS) (Table B16, Figure B24).

Median maturity for females declined from about age 2.6 in the early 1970s to age 1.8 in 1988 and has since increased and is currently age 2.4 in 2011 (Table B16).

Total Mortality

Estimates of instantaneous total mortality (Z) were derived from catch per tow abundance indices for the NEFSC spring and autumn surveys, and the DFO survey (Tables B15a-c). Annual mortality in each survey was estimated as:

$$\ln (\Sigma \text{ age } 4+ \text{ for years } i \text{ to } j / \Sigma \text{ age } 5+ \text{ for years } i+1 \text{ to } j+1) \quad (13).$$

To compare the estimates between surveys within a year, the time of year that each survey was conducted was added to each survey year (DFO = 0.16, spring=0.25, autumn =0.75) and a three year moving average was fit to the time series of combined survey mortality estimates (Figure B25). The estimates are highly variable throughout the time series but are without trend. The average total Z over each survey time series was 0.60 for DFO, 0.67 for NEFSC spring and 0.88 for NEFSC autumn (see text table below). During 1978-2011, which corresponds to the assessment model time series, the average total Z across all three surveys was 0.78. Comparison of Z for each survey with overlapping years indicates that Z increases from early winter to autumn.

Average of Annual $Z \ln(4+/5+)$				
Year	DFO	Spring	Autumn	Total
1964-2011			0.88	
1968-2011		0.67	0.88	
1986-2011	0.60	0.75	0.99	
1978-2011		0.72	0.98	
1978-2011				0.78
1963-2011				0.74

Natural Mortality

Instantaneous natural mortality (M) has been assumed to be 0.2 in all previous assessments of Georges Bank cod e.g. Serchuk et al. (1977) as this was the convention for many stocks in the Northwest Atlantic (Paloheimo and Koehler 1968, Pinhorn 1975, Minet 1978). In this benchmark review, the WG investigated several life-history analyses and also tagging results to evaluate the M assumption.

Hoenig (1983) demonstrated that natural mortality can be estimated as a function of the maximum observed age (t_{max}) in a population:

$$\ln(Z) = \exp(a + b * \log(t_{max})) , \quad a=1.46, b= -1.01, \quad (14).$$

Using a maximum age =18 from early in the survey time series or age = 10 for the more recent survey years, results in $e^Z = M= 0.23$ or 0.42 .

Hewitt and Hoenig (2005) refined the Hoenig (1983) approach:

$$M = 4.22/ t_{max} \quad (15)$$

which give the same results as above, of $M = 0.42$ and 0.23 for $t_{max} = 18$ or 10 , respectively. Maximum age in the commercial fishery in recent years has been between 12 and 15, resulting in M values of 0.35 and 0.28 , respectively.

Given that the Georges Bank cod stock has been heavily exploited , i.e. overfished during the assessment times series (post 1978, O'Brien et al. 2012), and age samples are only available from the 1970s, M values in the range of 0.23 to 0.42 estimated from maximum age likely overestimate the true M for this stock.

An alternative approach relies on the gonadosomatic index (GSI), the ratio of gonad weight to somatic weight (Gunderson 1997) in the following relationship:

$$M= 1.79 * GSI \quad (16).$$

The general premise is that M is positively correlated with reproductive effort, specifically, female reproductive effort. Estimates of GSI were not readily available from NEFSC survey data for Georges Bank cod; however using a GSI value of 0.117 reported for Georges Bank cod by McIntyre and Hutchings (2003) results in an M estimate of 0.21 . Pauly (1980) first showed that M is proportional to the von Bertalanffy growth parameter, K . Using a variant of the relationship (Jensen 1996):

$$M = gK \quad (17)$$

and an estimate of $g=1.598$ (Gunderson et al. 2003) results in estimates of $M= 0.35$, 0.34 , or 0.45 depending on whether the K value is taken from the growth parameters estimated from data during 1970-2011, 1970-1979, or 2001-2011.

In this meta-analysis of life history-based estimates, M estimates range between $0.21 - 0.45$. These variable estimates and the conflicting result of a decrease in condition in the spring but not the autumn, as evidenced by both the Fulton's K and the differences in seasonal LW equations make it difficult to make a definitive conclusion on a hypothesis for a shift in life history parameters. It should be noted that maximum age as high as 15 has been observed in the commercial fishery as recently as 2011, and age 12 in the last several years, which suggests comparable natural mortalities relative to earlier in the time series.

The method of Lorenzen (1996), that applies mean weight at age (Table B17a) in the following

relationship, was used to provide an aged-based estimate of M (Table B17b, Figure B26):

$$M_w = M_u W^b \quad (18)$$

where M_w = natural mortality associated with fish of weight, W,
 M_u = natural mortality at unit weight, (3.69, consistent with Lorenzen ocean ecosystem constant)
W = weight (g),
b = allometric scaling factor (-0.305, consistent with Lorenzen ocean ecosystem constant)

This method, which is based upon the relationship between body weight and M across a wide range of species, was used in SAW 54 to provide age-based estimates of M for Southern New England – Mid Atlantic Bight yellowtail flounder. The peer review panel of SAW 54 (O’Boyle 2012) considered that applying an inter-species relationship to infer within-species dynamics was an over-interpretation of the method. While M no doubt may be age-specific, the pattern estimated from the Lorenzen method may not be appropriate. Recent work performed by Jon Deroba (NEFSC) and Amy Shueller (SEFSC) (<https://afs.confex.com/afs/2012/webprogram/Paper10183.html>) indicated that using constant or age varying mortality would have similar impacts on the assessment. The SAW 55 WG thus concluded that the parsimonious approach for the SAW 55 assessment models was to use a single M for all ages.

Two working papers considered the predator field of cod in the Gulf of Maine-Georges Bank area (Link 2012, Waring 2012). Link (2012) noted that directed piscivory of cod by other fish was not common, with less than 200 cod in over 550,000 stomachs observed the survey time series. Similarly, the evidence for cannibalism is weak with only 20 cod found in over 20,000 stomachs. Studies to date suggest that M due to fish predation is likely low and is focused on juvenile and smaller size groups (Smith and Link 2010). Waring (2012) considered marine mammals as a potential source of elevated M in the Gulf of Maine area. Four species of seals (harbor, grey, harp and hooded) are found in New England with harbor and grey seals being the most numerous. The harbor seal population, which was about 38,000 individuals in 2001, has been growing at an annual rate 6.6%. The grey seal herd has increased from tens of animals in the early 1980s to thousands of animals in the late 2000s. Firm estimates on the size of the current herds are not available. Notwithstanding this, the food habit research suggests that cod mortality due to seals is low. Additionally, while seals are known to prey on cod, they are generalist feeders and the importance of cod in the diet of Gulf of Maine area grey seals is unknown. There is limited information that suggests that cod represent only a minor component of harbor seal diet along the Maine coast (Wood 2001).

An analysis of tagging data collected during 2003 – 2006 to jointly estimate natural and fishing mortality was undertaken during GARM III (Miller and Tallack 2007). This analysis was updated for SAW 55 (Miller 2012). Contrary to the earlier work, this analysis was not length-based. Estimates of M ranged from 0.4 to 0.7 for Georges Bank cod tag returns of greater than 50 cm. The analysis provided evidence of significant cod movements between GM and GB and area 4X on the order of 4.1% to 29.7%. While M was relatively high compared to current estimates, F was comparatively low, prompting discussion on whether or not it was representative of the fishery due to local effects. The results were highly sensitive to the assumed

return rate of high-reward tags. High-reward return rates on the order of 50% were associated with Georges Bank cod M estimates of 0.4, with M increasing as the high-reward tag rate increased. Model preference (based on log-likelihood function) was for assumptions of near-100% on reporting rates of the high-reward tags. Estimates of fishing mortality, F, were inversely related to the M response with F declining with higher assumptions of high-reward tags reporting rates. Across all ranges total mortality (Z) was estimated about 0.8-0.9.

Concerns were raised with the tagging conducted in the Cape Cod area, which represented over 50% of the data in the database, which prompted the greater than 50 cm analysis. The tagging had been conducted employing a wide range of expertise with mostly small cod being tagged. This in combination with the warm water in the area may have resulted in higher tag induced mortality than assumed in the model. There were additional concerns with the assumed tag reporting rate (100%) for high reward tags. There is evidence to suggest differential reporting rates among some sectors of the commercial fishery, most notably the reporting rate by gillnet vessels was five times lower than that of trawl vessels (Tallack 2006). It is unknown if these same reporting trends also apply to the high-reward tags. There was also discussion on the age groups of cod represented by the study. Within the subset of greater than 50 cm fish, only about 10% of the released cod were greater than 80 cm. GB cod at 50 cm are 2 years old on average, implying that the estimates of M are for fish of ages 2 to 5 but weighted towards the younger ages.

The SAW 55 WG discussed how best to use these estimates of M. It was hesitant to conclude that M was in the range of 0.6 – 0.7 and to recommend that these estimates be directly included in the assessment models. Rather, the tagging analysis is another form of modeling that should be considered. The WG discussed the availability of historical tagging to which the current estimates could be compared. It was reported that tagging work conducted in the Gulf of Maine area (with a smaller percentage of tagging done on GB) during the 1970s and 1980s suggested M estimates in the order of 0.2 – 0.3 whereas tagging in the 1990s was suggestive of M similar to the more recent results. These observations are based upon unpublished work that could not be corroborated at the meeting. Much of the historical work (e.g. Hunt et al. 1999) had been focused on cod movements and did not provide estimates of natural, fishing or total mortality. Further, concerns were raised that there was no obvious mechanism (e.g. predation) that could explain a recent increase in M, although it was countered that no mechanism has been identified for the current M estimate of 0.2, though this estimate is supported by life history parameters. The SAW 55 WG recommended profiling natural mortality across both the historical and more recent periods of the assessment to inform the discussion as to whether or not there has been a long-term change in M. The WG agreed that an option (M-ramp) with an M change should be considered as an alternate to a base model which would assume no change in M (i.e. $M = 0.2$).

Assessment Model Formulation

The Georges Bank cod stock assessment has historically been assessed as an age-based assessment employing virtual population analysis (VPA). Given the biased retrospective pattern observed in recent assessments (O'Brien et al. 2012) the 2012 benchmark assessment review presented the opportunity to explore a new model formulation to mitigate the retrospective bias. The WG chose to explore a forward projecting model, ASAP (Age Structured Assessment Program v3.0.6, Legault and Restrepo 1998), which can be obtained from the NOAA Fisheries

Toolbox (<http://nft.nefsc.noaa.gov/>.) To bridge between the previous VPA formulation and a proposed ASAP model formulation the following models are presented: comparisons of two VPA models with data modifications since February 2012, a VPA updated through 2012, a VPA-like ASAP formulation, and the final proposed ASAP formulation.

Bridge VPA

Since the update assessment review in February 2012 (O'Brien et al. 2012), input data to the assessment has been modified by converting 1978-2003 MRFSS recreational statistics to MRIP equivalents and discard mortality rate of cod has changed to values less than 100% , the value previously applied (see text table above).

Comparing a VPA with the MRIP time series and 100% discard mortality to a VPA with both the MRIP time series and the Delphi mortality rates applied indicate minimal effect of changing the mortality rate (Figure B27). The SSB of the reduced mortality run is marginally greater in recent years and conversely, F is slightly less when compared to the MRIP only run.

Comparing the February 2012 run (O'Brien 2012) which used MRFSS data and 100% mortality rate to the MRIP only and MRIP+Delphi runs indicate an effect of the MRIP equivalents prior to about 1994. The SSB is estimated to be higher from 1978-1994 for the MRIP equivalent run compared to the February 2012 run (Figure B28). The effect on F is more variable, with F from the MRIP run being both above and below F compared to the February 2012 run (Figure B28). An examination of the retrospective bias indicated that the magnitude of the bias was similar for SSB and F across all three models.

The WG agreed to go forward with the MRIP equivalent time series and to apply the 'delphi' discard mortality rates in further model development.

VPA

Input data and Analyses

The ADAPT calibration method (Parrack 1986, Gavaris 1986, and Conser and Powers 1990) was used to derive estimates of instantaneous F in 2011 and beginning year stock sizes in 2012. A retrospective analysis was performed for terminal year F, SSB, and age 1 recruitment. The accepted benchmark model from GARM III (O'Brien et al. 2008) was applied in the February 2012 update through 2010 (O'Brien 2012), and in the current assessment to update the VPA through 2011. As described above the updated data includes the MRIP equivalents and the application of 'Delphi' discard mortality rates.

The base ADAPT formulation provided stock size estimates for ages 1-8 in 2012 and corresponding F estimates for ages 1-7 in 2011. Assuming full recruitment at age 5, the F on age 9 in the terminal year was estimated as the average of the F on ages 5-8. The F on age 9 in all years prior to the terminal year was derived from weighted estimates of Z for ages 5-8. For all years, the F on age 9 was applied to the 10+ age group. Spawning stock size estimates were estimated with female maturity ogives derived from NEFSC spring research survey data for 1978- 2012 as described above.

The catch at age (Table B12, Figure B9) includes combined USA and Canadian landings and discards, and USA recreational landings and discards from 1978-2011 for ages 1-10+. Swept-area estimates (Appendix B2) were used to calibrate the VPA and were estimated from indices of abundance that included the NEFSC 1978-2012 spring survey indices for ages 1-8 (Table B15a), the NEFSC 1977-2011 autumn survey indices for ages 0-5 (Table B15b) and the Canadian DFO 1986-1992, and 1995-2011 survey indices for ages 1-8 (Table B15c). The DFO survey indices for 1993, 1994, and 2012 were not included in the model because the survey did not sample the entire GB area in those years. The NEFSC spring survey was dis-aggregated into two series based on the use of the Yankee #36 or Yankee #41 trawl. The NEFSC employed the #41 trawl during 1973 to 1981; the spring indices were split into a series from 1978-1981 for the #41 trawl and a series from 1982-2011 for the #36 trawl. The survey has been conducted by the *Bigelow* since 2009 and the survey abundance indices were converted to *Albatross IV* equivalents as described above. The NEFSC time series of survey indices have also been standardized for door and vessel changes prior to 2008, described above. The autumn survey abundance indices were shifted forward one age and one year to match cohorts in the spring survey in the subsequent year. In addition the survey time series were split between 1994 and 1995 for all three surveys (not Yankee #41). This ‘split-run’ was introduced in the 2008 assessment (O’Brien et al. 2008) to address the retrospective bias. While there was no reason to expect the survey catchability to have changed between those time periods, the split initially improved the retrospective pattern, and was understood to alias an unknown mechanism that introduced the retrospective bias (e.g. change in M , unaccounted for mortality from discards or landings).

The model results from the February 2012 VPA (O’Brien et al. 2012) are presented as run A in Table B18. Run B is an updated Run A that includes terminal year 2011 catch estimates and the NEFSC spring 2012 and autumn 2011 survey indices. In addition, the age 1 stock numbers for terminal year $(t) + 1$ are derived as the geometric mean of age 1 estimated for 2005-2009 rather than being estimated as in Run A. Results of Run B are presented Table B18.

The final 2012 VPA (Run B) compared to Run A resulted in a 53% increase in F from 0.45 in 2010 to an $F = 0.69$ in 2011 and an 11% increase in SSB from 11,289 mt in 2010 to 12,532 in 2011 (Table B18). These results were not adjusted for retrospective bias.

Diagnostics – 2012 Split VPA (Run B)

The ADAPT calibration results for estimates of terminal year stock size and catchability (q) estimates, with corresponding standard error and CVs are presented in Table B18. Stock size estimates were more precise for ages 2-6, (CVs from 27% - 38%) than for age 7 (CV=59%), and age 8 (CV=74%). Comparison of precision estimates of catchability-at-age, pre- and post-split, generally showed higher CVs for the post-split indices (Table B18). The q estimates for post-split indices were higher than pre-split for all surveys. Estimates of q increased with age and were generally asymptotic, approaching a ‘flat-top’.

Results – 2012 Split Model (Run B)

Fully recruited fishing mortality (unweighted, ages 5-8) was estimated at 0.69 in 2011 (Table B19a, Figure B29), a 25% increase from 2010. SSB in 2011 was estimated at 12,531 mt, a 23% increase from 2010 (Table B19b, Figure B29). Recruitment (millions of age 1 fish) of the 2003 year class (6.5 million age 1 fish) is now estimated to be smaller than the 1998 year class (12.4 million age 1 fish) (Table B19b). The 2008 year class (6.2 million age 1 fish) is similar in size to

the 2003 year class. The last year class (1990-20.7 million age 1 fish) above the time series average (12.9 million age 1 fish) occurred over two decades ago.

Retrospective Analysis

A retrospective analysis was performed to evaluate how well the current ADAPT calibration would have estimated F, SSB, and recruits at age 1 for seven years prior to the terminal year, 2011.

Although there is no distinct mechanism (e.g. change in reporting and sampling systems, closed areas, life-history or environmental effect) to motivate splitting the survey time series, when the series are split in the mid-1990s (1994/1995), the result is a weaker retrospective pattern relative to a VPA with the surveys not split (Figure B30). This difference was more apparent in the 2008 benchmark (O'Brien et al. 2008) than it is now in the current assessment. The pattern of over estimating SSB and underestimating F relative to the terminal year continues as in the previous assessment (O'Brien 2012).

ASAP

Model description

The WG chose to use the forward projecting model ASAP (Age Structured Assessment Program, Legault and Restrepo 1998) as the basis for a proposed benchmark model for Georges Bank cod, rather than continuing with the VPA model. As described at the NFT software website (<http://nft.nefsc.noaa.gov/>), ASAP is an age-structured model that uses forward computations assuming separability of fishing mortality into year and age components to estimate population sizes given observed catches, catch-at-age, and indices of abundance. Discards can be treated explicitly. The separability assumption is partially relaxed by allowing for fleet-specific computations and by allowing the selectivity at age to change in blocks of years. Weights are input for different components of the objective function which allows for configurations ranging from relatively simple age-structured production models to fully parameterized statistical catch at age models.

The objective function is the sum of the negative log-likelihood of the fit to various model components. Catch at age composition is modeled assuming a multinomial distribution. Surveys can be treated as either “West Coast style” in the same manner as the catch data with a total survey time series and survey catch at age composition modeled assuming a multinomial distribution, or “East Coast style” with the survey indices at age entered as separate series. Most other model components are assumed to have lognormal error. Specifically, lognormal error is assumed for: total catch in weight by fleet, survey indices, stock recruit relationship, and annual deviations in fishing mortality. Recruitment deviations are also assumed to follow a lognormal distribution, with annual deviations estimated as a bounded vector to force them to sum to zero (this centers the predictions on the expected stock recruit relationship). For more detail, the reader is referred to the technical manual (Legault 2008).

VPA-like ASAP

Input data for this ASAP model formulation was the same as described for the VPA except for the exclusion of the 2012 NEFSC spring survey. The survey calibration indices were split into two times series as in the VPA: 1978-1994 and 1995-2011. A multinomial distribution was

assumed for fishery catch at age and the survey indices at age were entered as separate series. The calibration indices at age for NEFSC spring and DFO surveys were compared to population numbers of the same age at the beginning of the same year. The NEFSC autumn calibration indices at age were compared to population numbers one year older at the beginning of the next year.

The model was formulated with four fishery selectivity blocks for the commercial fleet based on changes in codend mesh size regulations (text table below): 1978-1982, 1983-1993, 1994-1999, and 2000-2011.

years	codend mesh inches
1973-1976	4.50
1977-1982	5.13
1983-1993	5.50
1994-1999	6.00
2000-2011	6.50

Survey selectivity was modeled by age with selectivity fixed at one for ages 8-10.

The final objective function and contribution of individual components are presented in Table B20. A comparison with the VPA results indicates a similar trend in SSB, whereas, the trend in F is similar but more variable (Figure 31). The retrospective pattern (Figure B32) did not improve in this formulation of ASAP compared to the split-survey VPA (Figure B30).

The WG agreed that further exploration of the ASAP model with a multinomial assumption for the survey age composition would be more beneficial than pursuing this VPA-like ASAP model with lognormal error for the age-specific survey time series.

BASE ASAP

Input to the Base ASAP model is essentially the same as described for the VPA. The catch at age is for the combined landings and discards of USA and Canadian fishing fleets (Table B12, Figure B9) for ages 1-10+ during 1978-2011. Swept-area estimates derived from indices of abundance included additional ages: NEFSC 1978-2011 standardized estimates for ages 1- 10+ (Table B15a), NEFSC 1978-2011 standardized autumn estimates for ages 1-6 (Table B15b) and Canadian DFO 1986-1992, and 1995-2011 estimates for ages 1- 10+ (Table B15c). The DFO survey data for 1993 and 1994 were not included in the model because the survey did not sample the entire GB area in those years. The NEFSC spring survey was dis-aggregated into two series based on the use of the Yankee #36 or Yankee #41 otter trawl as described in the VPA section. A five-year moving average of age-specific and time varying maturity at age was used in the model as described in the VPA section. Natural mortality was age and time invariant and was assumed to be 0.2 as in previous assessments (O'Brien et al. 2012).

About 50 ASAP model formulations were explored to inform this final base model formulation, however, none of those model results will be presented, although they may be referenced.

A multinomial distribution was assumed for both fishery catch at age and survey age compositions. The survey time series were *not split* between 1994/1995 as in the VPA. Since exploratory runs indicated similar trends in SSB and F between formulations with the survey time series split or not split, the WG agreed to proceed with no split in the survey time series. The catch CV was set equal to 0.05 and the recruitment CV set equal to 0.5, however, the recruitment deviations were set with $\lambda = 0$, so the deviations did not contribute to the objective function. The CV for each survey was initially set at the value generated from either the bootstrap analysis of the survey indices of abundance from the NEFSC SAGA (Survey Analysis Graphical Assistant) software package or from the DFO survey indices of abundance.

Model estimates of selectivity at age were initially freely estimated for the surveys and the fisheries with no restriction for flat-topped or dome-shaped results. Starting with the survey selectivity, the catchability (q) for each age was initially set based on values estimated by the VPA-like ASAP. Age 7 was fixed at 1 in the DFO survey, age 6 was fixed at age 1 in the NEFSC autumn, and age 8 was fixed at 1 in the NEFSC spring survey. The results of the fit indicated that the survey catchability was essentially ‘flat-topped’ (Table 21). The CVs associated with each estimate at age were high for ages 9 and 10+ in both the DFO and NEFSC spring survey, indicating a poor fit (Table B21). The CVs for all other ages were .25 or less for all three surveys. In each survey, selectivity was estimated at 1 for other ages in addition to the age that had been fixed at 1, i.e. ages 5 and 6 in DFO, age 4 in NEFSC autumn, and age 5 and 6 in the NEFSC spring. Given these results the NEFSC spring and DFO survey selectivities were fit using a single logistic. For the autumn survey, further comparison of selectivity at age vs. logistic fit indicated better diagnostics with selectivity for age 3 fixed at 1 (Figure B33).

For the fishery selectivity, when selectivity was freely estimated for both the survey and the fishery, each of the four fishery blocks appeared to have a moderate dome. Selectivity was fixed at age 1 for ages 3, 4, 5, and 5 in blocks 1978-1982, 1983-1993, 1994-1999, and 2000-2011. Examination of the fit statistics for the older ages indicated high CVs for ages 9 and 10+ (0.78-2.92) in all blocks and for age 8 (CV=0.79) in the 1978-1982 block. These results indicated that a flat-topped selectivity was more appropriate. When the survey selectivities were fit with a logistic and the fishery selectivity blocks were freely estimated, the fishery indicated flat-topped selectivity in the 3rd block (1994-1999) and a weak dome in the other 3 blocks, again with high CVs for the older ages. In each of the blocks selectivity was estimated at 1 for at least one other age (Table B22). Given these results, a logistic was fit to all 4 fishery blocks (Figure B34). Examination of the logistic fit of the four blocks clearly indicates only 2 blocks are appropriate given the similarities between blocks 1 and 2 (1978-1982, 1983-1993) and blocks 3 and 4 (1994-1999, and 2000-2011). A model with two fishery blocks (objective function (OF) = 2713, 91 parameters) is more parsimonious than a 4 block model (OF=2712, 95 parameters) with only 1 point increase in the OF with 4 less parameters (Figure B35).

The effective sample size (ESS) estimated for the catch at age data (treated as multinomial) was compared to the input ESS and was adjusted iteratively until the ESS specified generally matched the mean model estimated value. The final ESS was set at 64 based on the stage 2 multiplier as described by Francis (2011). An annual CV of 0.05 was assumed for the total catch.

The CV for each survey was initially set at the value from either the bootstrap analysis of the NEFSC survey abundance indices of abundance or the DFO estimate associated with the stratified mean abundance index. For the NEFSC spring the CVs averaged 0.43, with a range of 0.30-0.93, for the NEFSC autumn survey the CVs averaged 0.54, with a range of 0.34-0.86, and for the DFO survey the CVs averaged 0.38, with a range of 0.1-1.1. Further examination of the model fits to the survey indices resulted in adding the following constant to each survey CV vector: 0.2 (NEFSC spring and autumn) and 0.1 (DFO). The input ESS for the survey catch at age was manually adjusted until the model estimate was close to the input value. The final ESS was based on the stage 2 multiplier as described by Francis (2011) and was set for each of the surveys as: DFO = 9, NEFSC autumn = 14, NEFSC spring 41=40 and NEFSC spring 36 = 37.

Base Model Results

Model results, including the objective function (OF), number of parameters, components to the OF, the root mean square error (RMSE), computed from standardized residuals, and the 2011 SSB and F estimates are summarized in Table B20.

Catch

As a result of the small CVs assigned to the commercial catch, the model fit the observed catch very closely (Figure B36). The residuals of the catch age composition did not exhibit any strong patterning (Figure B37). The magnitude of the input ESS are appropriate given that the predicted mean age of the catch is generally within the 95% confidence interval (CI) of the observed mean ages (Figure B38) and the RMSE (0.98) is nearly 1.0 (Francis 2011).

Indices

The fit of the predicted indices through the observed DFO survey indices was better during the period 1995-2000 than before or after that period (Figure B39). A pattern of negative residuals in the older age groups during 1986-1995 and in the younger ages during 2000-2011 is apparent in the age composition (Figure B40). The DFO ESS was the lowest of the 3 surveys, with the predicted mean age fitting well in the middle of the time series but above the observed mean age earlier and later in the time series (Figure B41, RMSE=0.92).

The fit of the predicted indices through the NEFSC autumn survey indices did not show any strong patterning (Figure B42). Although there is not a pattern of residuals in the age composition, age 1 residuals are large compared to the other age groups (Figure B43). The input ESS =14 is appropriate given that the predicted mean age fit well through almost all the observed mean age CIs (Figure B44, RMSE=1.04).

The model fit diagnostics for the NEFSC spring (Yankee #41) are presented in Figures B45-B47. With only 4 years of survey indices, no patterns are easily described or evaluated.

The fit of the predicted indices through the NEFSC spring (Yankee #36) survey indices during the late 1990s and early 2000s, similar to the DFO survey, showed a series of negative residuals in the late 1980s to 1994 and a series of positive residuals in the mid-2000s (Figure B48). This pattern does not appear strongly in the residuals of the age composition at age, however (Figure B49). The input ESS =37 is appropriate given that the predicted mean age fit well through almost all the observed mean age CIs (Figure B50, RMSE=0.97).

Fishing mortality, SSB, and recruitment (not adjusted for retrospective bias)

Fully recruited F (unweighted, ages 5+) was estimated at 0.23 in 2011 (Tables B23a-b, Figure B51a), a 21% decrease from 2010. SSB in 2011 was estimated at 22,217 mt, a 29% increase from 2010 (Table B23a, Figure B51a-b). Recruitment (millions of age 1 fish) of the 2003 year class (7.0 million) is now estimated to be smaller than the 1998 year class (11.9 million) (Tables B23a-b, Figures B51a-b). The 2008 year class (8.0 million) and 2009 (8.1 million) are similar in size to the 2003 year class.

Retrospective analysis

A retrospective analysis was performed to evaluate how well ASAP calibration would have estimated F, SSB, and recruits at age 1 for seven years (2004-2010 prior to the terminal year, 2011). While the magnitude of the retrospective bias is slightly less than that of the VPA, the pattern of over estimating SSB and underestimating F relative to the terminal year continues in this model (Figure B52). The retrospective rho value, the average of the last 7 years of retrospective bias, was 0.681 for SSB and -0.459 for F_{5+} and 0.429 for recruitment.

The WG as well as the SAW 55 review panel agreed to address the retrospective bias in the BASE ASAP by adjusting the terminal year results by applying the 7-year average rho factor for SSB and F. Applying the retrospective bias adjustment results in $SSB_{2011} = 13,216$ mt, $F_{2011} = 0.43$ and 2011 age 1 recruitment, i.e. 2010 year class = 5.131 million age 1 fish. These adjusted results will be used for GB cod status determination.

MCMC

MCMC simulation was performed to obtain posterior probability distributions of the SSB and average F_{5+} time series. Two MCMC chains of initial length of 2.5 million were simulated with every 2,500th value saved. The trace of each chain's saved draws suggests good mixing (Figures B53 and B54). The lagged autocorrelations showed decreasing correlation with increased lag with correlations ≤ 0.1 beyond lag 1 (Figures B55 and B56). From the MCMC distributions, a 90% probability interval (PI) was calculated to provide a measure of uncertainty for the model point estimates for SSB and average F_{5+} . Time series plots of the 90% PIs as well as plots of the posterior probability distributions for SSB_{2011} and average F_{5+} are shown in Figures B57 through B60. Prior to applying the retrospective bias adjustment, the 2011 SSB estimate of 22,217 mt has a 90% PI of 15,809 mt – 31,993 mt and the 2011 average $F_{5+} = 0.23$ has a 90% PI of 0.15- 0.34.

Envelope Analysis

An 'envelope analysis' was presented to the WG as a simple method to bound reasonable abundance estimates. Based on Baranov's catch equation, with swept area estimates of biomass from the NEFSC spring, NEFSC autumn, and DFO surveys, plausible assumptions are made on upper and lower bounds of catchability (q) and F to estimate population biomass for each survey. Specific details can be found in WP 26 (Rago 2012). The composite envelope results indicate that the ASAP results of the Base model are not unreasonable (Figure B51c).

Alternative ASAP Models

Given the continued retrospective bias in the ASAP model results and the discussion of possible shifts in M in recent years based on the tagging data, the WG agreed to explore two alternative

models. Both of the alternatives address the issue of losses due to unaccounted for mortality (i.e. ‘missing catch’), either from unaccounted for natural mortality, or from unaccounted for removals from the fishery (undocumented discard mortality (e.g. mortality experienced by fish escaping the gear during commercial operations), mis-reported/unreported/missing dealer or logbook statistics, biased or underestimated commercial discards and/or recreational catch).

Given that the SARC 55 Panel chose the ASAP BASE model as new benchmark model, the alternative model formulations, ‘M Ramp’ and ‘Catch Multiplier’, are described in Appendix B3 along with the model results, yield-per-recruit analyses, support for and against alternative models, and consequence analysis.

Other Sensitivity Runs

A number of sensitivity analyses were considered by the WG. Assuming upper and lower bounds on the Bigelow / Albatross calibration changed post -2005 population estimates only marginally. Assuming 100% discards rates compared to those used in the Base model resulted in little change. In a run conducted with commercial LPUE included, biomass declined faster than that of the Base model until about 1994 after which it remained relatively flat but higher than in the Base model. Splitting the survey time series in 1994 did not improve the retrospective pattern. Splitting the NEFSC spring time series to account for the change in net type (Yankee 41 to 36) did result in a modest change in historical biomass, compared to the Base model and the WG agreed to include this split in the final formulation. A run which included two fleets (Canada and US) resulted in a stronger retrospective pattern and thus the one fleet model was retained for the final formulation. Runs using a range of CVs on the catch suggested a value of 0.1 which was initially accepted by the WG but later reduced to 0.05 after consideration of the CV used in the GOM cod model, which improved the fit to the GB 1978-1988 catch data.

Biological Reference Points

The current non-parametric biological reference points (BRP) for GB cod, based on $F_{40\%}$ were revised in February 2012 (O’Brien 2012), based on VPA model results and are as follows:

SSB_{MSY} proxy= 140,424 mt, F_{MSY} proxy ($F_{40\%}$) = 0.23 and MSY proxy= 28,774 mt.

Based on the updated VPA model results, (not adjusted for retrospective bias), the stock is overfished ($SSB_{2011} = 12,531 < \frac{1}{2} SSB_{MSY}$) and overfishing is occurring ($F_{2011} = 0.69 > F_{40\%}$). MSY proxy BRPs continue to be appropriate for this model given that the relationship between stock and recruitment does not support the use of a parametric model.

Yield per Recruit Analysis

Base Model

A YPR analysis was conducted using the methods of Thompson and Bell (1934). Input data (Table B24) for catch and stock weights (ages 1-10+) were derived from an average of the most recent five years (2007-2011). The partial recruitment (PR) was based on a normalized arithmetic mean of 2007-2011 total fishing mortality from the Base ASAP model. The maturity ogive is the 2010 vector, estimated in the 5-year moving average analysis as described above, thus the 2010 ogive is based on the combined data of 5 years: 2008-2012 (Table B16). Results

of the BASE ASAP YPR analysis are presented in Table B25 and Figure B61.

The GARM III BRP Panel (NEFSC 2008) selected $F_{40\%}$ from the non-parametric YPR analysis as the basis for the estimation of BRPs for GB Atlantic cod. The SAW 55 WG evaluated various proxies for F_{MSY} to determine if $F_{40\%}$ was still appropriate by comparing estimated SSB and recruitment ratios with expected spawning biomass per recruit over a range of fishing mortalities ($F=20\%$ to $F80\%$ in 5% increments) to investigate the potential for replacement under equilibrium assumptions (i.e. constant harvest rate and biology over the lifespan). An analysis of replacement lines under recent productivity (approximately last 10 years) indicated that 90% of the years were above the $F_{40\%}$ replacement line for the Base ASAP model thus indicating that $F_{40\%}$ was still an appropriate F_{MSY} proxy (Figure B62).

Non-parametric estimates of MSY and SSB_{MSY} based on $F_{40\%}$ were estimated using the 33-year time series mean recruitment (13.596 million age 1 fish), Y/R (1.28) and SSB/R (7.89) (Table B26 as: $F_{40\%} = 0.18$, $MSY = 17,391$ mt, $SSB_{msy} = 107,291$ mt.

MSY Biological Reference Points

Long term (100 years) stochastic projections were run using the same input data as the YPR with $F_{MSY} = 0.18$. Following the GARM III benchmark recommendation (NEFSC 2008) recruitment was estimated from a 2 stage CDF based on either 21 low estimates or 12 high estimates of age 1 recruitment. When $SSB < 50,000$ mt, recruitment is drawn from the low recruitment CDF, and when $SSB > 50,000$ mt then recruitment is drawn from the high recruitment CDF (Figure B63). The WG reviewed the stock –recruit data and agreed that the 50,000 mt cutpoint was still appropriate. The long term projection provided the following non-parametric biomass reference points (Table B26):

$F_{40\%} = 0.18$,

$MSY = 30,622$ mt, (80% CI: 25,450- 36,302),

$SSB_{MSY} = 186,535$ mt (80% CI: 155,398-220,756)

Status of Stock

Based on the WGs proposed BASE ASAP model as the new benchmark model, the model results, not adjusted for retrospective bias, indicate stock status as overfished ($SSB_{2011} = 22,217$ mt $< \frac{1}{2} SSB_{MSY}$) and overfishing is occurring ($F_{2011} = 0.23 > F_{40\%}$) (Figure B64). The WG agreed that MSY proxy BRPs are appropriate for this model given that the relationship between stock and recruitment does not support the use of a parametric model.

The SARC 55 Panel chose the ASAP BASE Model ($M=0.2$) adjusted for retrospective bias as the new benchmark model for determination of stock status and catch projections. Based on this accepted benchmark model and applying retrospective bias adjustments, the stock is overfished ($SSB_{2011} = 13,216$ mt $< \frac{1}{2} SSB_{MSY}$) and overfishing is occurring ($F_{2011} = 0.43 > F_{40\%}$) (Figure B64).

Parametric Stock-Recruit Biological Reference Points

The relationship between stock and recruitment during 1978-2011 did not provide support for use of either a Ricker or Beverton-Holt (BH) function. When a BH was estimated within the BASE ASAP model, the relationship was relatively linear with unexploited SSB and unexploited

recruitment being estimated essentially to infinity. For this reason, the WG agreed that BRPs for GB cod continue to be based upon B_{MSY} proxies.

Projections

Short term stochastic projections under $F = 75\%F_{MSY}$ were performed from the BASE model results to estimate landings and SSB during 2013-2015. The input values for mean catch and stock weights, PR, and maturity are the same as described above for the YPR analysis.

Recruitment was estimated from the 2-stage CDF described above and associated with a SSB breakpoint of 50,000 mt. Catch in 2012 was estimated based on year-to-date catch (commercial and recreational landings and discards) and assumed catch for the remainder of the year (pers. comm. Tom Nies, NEFMC).

The results of the short term projections (Table B27) indicate that for the BASE ASAP, the proposed new model, under an $75\%F_{MSY} = 0.14$ catch is projected to initially decrease but then increase by 2015 to catch higher than 2012, and SSB is projected to increase in each year through 2015 (Table B27). The rebuilding plan for GB cod requires that the stock reach SSB_{MSY} by 2026, however, the Frebuild projection was not conducted at this time.

Recommendations

The WG reviewed the status of previous research recommendations and proposed new ones to address issues raised during the three WG meetings, indicating priorities (High, Medium, Low) as it felt appropriate. Some of these recommendations were felt to be common to both GOM and GB cod and are indicated as ‘General’

GARM III

The Panel recommended that historical data be used to hindcast recruitment estimates as far back in time as possible for use in the estimation of reference points and projections.

- Based upon the SAW 53 analysis on GOM cod, it was considered that taking the assessment back beyond the start of age data was not productive due to issues in the catch information

Continued exploration of retrospective pattern and methods to account for it are critical for this stock.

- Analyses to evaluate the impact of data and model formulations on status and RPs were conducted during SAW 55.

Feb 2012 update

- Recommendations were made to investigate the effect of uncertainty in maturity at age in the estimation of SSB_{msy} . Research into incorporating trends in biological parameters (weights, maturity) into projection methodology was suggested.

There is currently a NOAA funded FATE (Fisheries and the Environment) proposal with NEFSC co-PIs that is attempting to model environmental effects on biological parameters utilized in

projections.

SAW 55 WG

- Canadian discard information is available for its scallop fishery since 1978 while only since 1997 for the groundfish (mostly longline) fishery. There is a lack of observer data for both the mobile and fixed gear fleets prior to 1997. The WG queried whether or not hindcasting of discards could be conducted for 1978 – 1996 in a similar fashion as done for the US fishery. A request was made to the Transboundary Resource Assessment Committee (TRAC) through the US TRAC co-chair (L. O'Brien) to have this analysis undertaken as part of the spring 2013 benchmark assessment of eastern Georges Bank cod. For the SAW 55, the Canadian discards were used as presented. DFO replied that it didn't consider that there is a need to do an analysis of hindcasting prior to 1996.
- On the premise that retrospective bias is likely due to unaccounted for mortality, i.e. unaccounted 'catch' (from natural mortality, fishing mortality, underestimated / unobservable discard mortality) the following is recommended to address the retrospective pattern
 - Conduct 'forensic accounting' analysis of 'missing catch' i.e. lost/unreported VTRs, lost/unreported dealer data, underestimated discards. This would include summarization of such work done to date (re: Wigley, Palmer). Request/require formal involvement of NMFS regional office to further progress on this issue.
 - Require near 100% observer coverage (for 3-5 years) of the fisheries that either target GB cod or have cod as bycatch to ascertain potential underestimation of GB cod discards.
 - Conduct designed discard mortality study of cod that pass through the trawl via trouser trawl experiment, including blood analysis to determine stress levels compared to control group. (H – general)
- The WG noted that there may be advantages to inclusion of the tagging analysis formally within the stock assessment model. This would allow consideration of the factors affecting tagging estimates of F and M, including age/size based processes. This would be a longer-term project given the complexity of integrating the two analyses (H – General)
- The WG discussed at length the appropriate means to weight the proportions at age data within the ASAP model. The current error assumption (multinomial) assumes that the standardized variance on the proportions at age is constant. Analyses were presented to the WG that indicated that the variance on the proportions at age was not constant and that in order to properly account for this in the model fitting process, it was necessary to employ an age-dependent weighting, as the adjusted log-normal and sqrt(p) SCAA formulations do. While use of the multinomial would not produce biased estimates, it would likely result in the variance being over-estimated. Further, the AIC criterion would not be valid in model selection, although it was countered that the ASAP uses a penalized likelihood. This issue

- could not be fully resolved by the WG and further work is required to explore the appropriate weighting of the proportions at age data (M - General)
- The WG considered an approach that incorporated the Bigelow/Albatross calibration coefficients within the assessment model. This allowed re-estimation of the coefficients as data on year-classes was updated. While the effect in this assessment was small, the approach has merit and should be considered for incorporation into the ASAP software (M - General)
- The WG considered that exploration of a random errors approach to the internal fitting of stock – recruitment relationships had merit. This would require extensive software changes to ASAP code (M – General)
- The WG recommended that simulations (conditioned on data) of the internal estimation of stock - recruitment functions be used to explore potential bias in the fitting of these relationships (M – General)

Summary

Based on model results of the proposed BASE ASAP, accepted by the 55th SAW with retrospective bias adjustments included, the Georges Bank Atlantic cod stock is overfished ($SSB_{MSY} = 186,617$) and overfishing is occurring ($F_{40\%} = 0.18$). Fishing mortality (unweighted, ages 5-8) in 2011 was estimated to be about 0.23 and when adjusted for retrospective bias, $F_{2011} = 0.43$. SSB was estimated at 22,217 mt in 2011, 12% of SSB_{MSY} and adjusted for retrospective bias $SSB_{2011} = 13,216$ mt, 7% of SSB_{MSY} . The last year class that was above the time series average (13.6 million age 1 fish) occurred almost 2 decades ago in 1990. The survey time series of biomass and abundance declined in the mid 1980s and has remained low and variable since the mid 1990s.

Productivity of the stock is low with two decades of poor recruitment and a truncated age structure. Natural mortality may have increased in recent years, thus accounting for low productivity; however, evidence for such an increase is lacking in the food habits data. The analysis of 2003-2006 tagging data suggests M was high during the years tagged cod were released, however, there is no similar tagging analysis of the earlier years. Cod have been shown to have a low hatching rate for 1st and 2nd time spawners (13% and 62%) (Trippel 1998), suggesting that an age structure of older repeat spawners would likely be more productive under favorable environmental conditions. Given the uncertainty in the magnitude of M and the overfished status, the stock is vulnerable to an allowable biological catch (ABC) quota that is too high.

References

- Anthony, V., and S. A. Murawski. 1985. Rapporteur's Summary: First Northeast Fisheries Center Stock Assessment Workshop.28. Available at <http://www.nefsc.noaa.gov/saw/archive.html>
- Ashton, W. D. The logit transformation with special reference to its uses in bioassay. 88. 72. London, Griffin and Co.
- Azarovitz, T.R. 1981. A brief historical review of the Woods Hole Laboratory trawl survey time series. Can. Spec. Publ. Fish.. Aq. Sci **58**: 62-67.
- Brooks, E. N., T. J. Miller, C. M. Legault, L. O'Brien, K.J.Clark, S.Gavaris, and L. V. Eeckhaute. 2010. Determining Length-Based Calibration Factors for Cod, Haddock and Yellowtail flounder. Transboundary Resource Assessment Committee Reference Document **2010/08**:26.
- Conser, R.J. and J.E. Powers 1990. Extensions of the ADAPT VPA tuning method designed to facilitate assessment work on tuna and swordfish stocks. Int. Comm. Conserv. Atlantic Tunas. Coll. Vol .Sci. Pap. **32**: 461-467.
- Efron, B. 1982. The jackknife, the bootstrap and other resampling plans. Phila. Soc. Ind. and Appl. Math. **34**: 92 p.
- Francis R.I.C.C. 2011. Data weighting in statistical fisheries stock assessment models. Can. J. Fish. Aquat. Sci. 68:1124-1138.
- Gavaris, S., G. Robert, and L. V. Eeckhaute. 2007. Discards of Atlantic Cod, Haddock, and Yellowtail Flounder from the 2005-2006 Canadian Scallop Fishery on Georges Bank. Transboundary Resources Assessment Committee Reference Document **2007/03**:10.
- GARM (Groundfish Assessment Review Meeting). 2007. Report of the Groundfish Assessment Review Meeting (GARM) Part 1. Data Methods. R. O'Boyle [chair]. Available at <http://www.nefsc.noaa.gov/nefsc/saw/>
- Gavaris, S. 1988. An adaptive framework for the estimation of population size. CAFSAC Res. Doc 88/29 12 p.
- Gunderson D.R. 1997. Trade-off between reproductive effort and adult survival in oviparous and viviparous fishes. Can. J. Fish. Aquat. Sci. 54:990-998.
- Gunderson, D. R., M .Zimmermann, D.G.Nichol, and K.Pearson. 2003. Indirect estimates of natural mortality rate for arrowtooth flounder (*Atheresthes stomias*) and darkbolotched rockfish (*Sebastes crameri*). Fish. Bull. 101:175-182.
- Hewitt D.A, Hoenig J.M. 2005. Comparison of two approaches for estimating natural mortality based on longevity. Fish.Bull. 103(2):433-437.

- Hoening J.M. 1983. Empirical use of longevity data to estimate mortality rates. Fish. Bull. 82(1):898-903.
- Hunt J.J., Stobo W.T., Almeida F. 1999. Movement of Atlantic cod, *Gadus morhua*, tagged in the Gulf of Maine area. Fish. Bull. 97:842-860.
- Legault CM. 2008. Technical Documentation for ASAP Version 2.0 NOAA Fisheries Toolbox (<http://nft.nefsc.noaa.gov/>).
- Legault, C. M., M.Palmer, and S.Wigley. 2008. Uncertainty in landings allocation algorithm at stock level is insignificant. GARM III Working Paper 4.6. 5p. Available at [http://www.nefsc.noaa.gov/GARM-Public/3. BRP Meeting/TOR 4 BRPs/](http://www.nefsc.noaa.gov/GARM-Public/3_BRP_Meeting/TOR_4_BRPs/)
- Legault, CM, Restrepo VR. 1998. A flexible forward age-structured assessment program. ICCAT. Col. Vol. Sci. Pap. 49:246-253.
- Link J. 2012. Observations on consumption of Georges Bank and Gulf of Maine cod. SAW 55 Data Meeting. August 27-31, 2012. Working Paper 13. 3 p.
- Lorenzen, K. 1996. The relationship between body weight and natural mortality in juvenile and adult fish: a comparison of natural ecosystems and aquaculture. . Journal of Fish Biology 49:627-647.
- Mayo, R. K., L.O'Brien, and N.Buxton. 1992. Discard Estimates of American plaice *Hippoglossoides platessoides* in the Gulf of Maine Northern shrimp fishery and the Gulf of Maine-Georges Bank Large-Mesh otter trawl fishery. Appendix to CRD-92-07 Res. Doc SAW 14/3 , 40 p. 92.
- Mayo, R. K., T. E. Helser, L.O'Brien, K.A.Sosebee, B.F.Figuerido, and D.Hayes. 1994a. Estimation of standardized otter trawl effort, landings per unit effort, and landings at age for Gulf of Maine and Georges Bank cod. NEFSC Ref. Doc. 94-12:17 p.
- Mayo, R. K., L. O'Brien, and F.M.Serchuk. 1994b. Assessment of the Georges Bank Cod Stock for 1993. NEFSC Ref. Doc. 94-10:75 p.
- McIntyre TM, Hutchings JA. 2003. Small-scale temporal and spatial variation in Atlantic cod (*Gadus morhua*) life history. Can. J. Fish. Aquat. Sci. 60:1111-1121.
- Miller, T. J., C. Das, P. J. Politis, A. S. Miller, S. M. Lucey, C. M. Legault, R. W. Brown, and P.J. Rago. 2010. Estimation of Albatross IV to Henry B. Bigelow Calibration Coefficients. NEFSC Ref. Doc. 10-05:236.
- Miller TJ. 2012. Regional migration and mortality of Atlantic cod in the Northwest Atlantic Ocean from tag-recovery data, accounting for short-term tagging-induced fatalities. SAW 55 Models Meeting. October 15-19, 2012. Working Paper 31. 21 p.

- Minet, J. P. 1978. Dynamics and yield assessment of the northeastern Gulf of St. Lawrence cod stock. *Int. Comm. Northw. Atlant. Fish., Selected Papers* 3: 7-16
- Northeast Fisheries Science Center 1991. Report of the 12th NE Regional Stock Assessment Workshop (12 SAW) Spring 1991. NEFSC Ref. Doc. 91-03 187 p
- NEFSC 2002. 2002. Final Report of the Working Group on Re-Evaluation of Biological Reference Points for New England Groundfish. Northeast Fisheries Science Center Reference Document . 02-04 254 p.
- Northeast Fisheries Science Center. 2008. Assessment of 19 Northeast Groundfish Stocks through 2007: Report of the 3rd Groundfish Assessment Review Meeting (GARM III), Northeast Fisheries Science Center, Woods Hole, Massachusetts, August 4-8, 2008. US Dep Commer, NOAA Fisheries, Northeast Fish Sci Cent Ref Doc. 08-15; 884 p + xvii.
- O'Boyle, R. 2008. Panel Summary Report of the Groundfish Assessment Review Meeting (GARM III). Part 3. Biological Reference Points, see <http://www.nefsc.noaa.gov/saw/garm/>
- O'Boyle B, Francis C, Hall N, Klaer N. 2012. Stock Assessment Review Committee (SARC) 54 Panel Report. June 5-9, 2012. Woods Hole, MA. 45 p.
- O'Brien, L., J. Burnett, and R. K. Mayo. 1993. Maturation of nineteen species of finfish off the northeast coast of the United States, 1985-1990. NOAA Tech. Report NMFS 113 66 p.
- O'Brien, L., K. Clark, N. Shepherd, M. Traver, J. Tang, and B. Holmes. 2008. A Georges Bank cod. In Northeast Fisheries Science Center. 2008. Assessment of 19 Northeast groundfish stocks through 2007: A report of the 3rd Groundfish Assessment Review Meeting (GARM III), Northeast Fisheries Science Center, Woods Hole, Massachusetts, August 4-8, 2008. Northeast Fish. Sci. Cent Ref. Doc. 08-15. [available at <http://www.nefsc.noaa.gov/publications/crd/crd0815/garm3a.pdf>]:70p.
- O'Brien, L. and C. Esteves 2001. Update Assessment of American plaice in the Gulf of Maine - Georges Bank Region for 2000. Northeast Fisheries Science Center Ref. Doc. 01-02 114.
- O'Brien, L., N.J. Munroe, and L. Col. 2002. A Georges Bank Atlantic Cod *in*: Assessment of 20 Northeast groundfish stocks through 2001. A report of the groundfish assessment review meeting (GARM), Northeast Fisheries Science Center, Woods Hole, Massachusetts, October 8-11, 2002. NEFSC Ref. Doc. 02-16: 522 p.
- O'Brien, L., P. Rago, R. G. Lough, and P. Berrien. 2003. Incorporating early-life history parameters in the estimation of the stock-recruit relationship of Georges Bank Atlantic cod (*Gadus morhua*). *J. Northw. Atl. Fish. Sci.* **33**:191-205.
- O'Brien, L., Nina Shepherd, and Y. Wang. 2012. A Georges Bank Atlantic Cod *in* Northeast Fisheries Science Center. 2012. Assessment or Data Updates of 13 Northeast Groundfish Stocks

through 2010. US Dept Commer, Northeast Fish Sci Cent Ref Doc. 12-06; 789 p.
<http://www.nefsc.noaa.gov/nefsc/publications/>.

- Palmer, M., L.O'Brien, S.Wigley, R.Mayo, P.Rago, and L.Hendrickson. 2008. A brief overview of discard estimation methods where observer coverage is unavailable. Working Paper 4.5 GARM 2008 Biological Reference Point Meeting. Woods Hole, Ma. 28 Apr- 2 May, 13 p.
- Paloheimo, J. E., and A. C. Koehler. 1968. Analysis of the southern Gulf of St. Lawrence cod populations. *J. Fish. Res. Board Can.* 25(3): 555-578.
- Pinhorn, A. T. 1975. Estimates of natural mortality for the cod stock complex in ICNAF Division 2J, 3K and 3L. *Int. Comm. Northw. Atlant. Fish. Res. Bull.* 11: 31-36.
- Parrack, M.L. 1986. A method of analyzing catches and abundance indices from a fishery. *Int. Comm. Conserv. Atlantic Tunas. Coll. Vol. Sci. Pap.* 24: 209-221.
- Power, G., K.Wilhelm, K.McGrath, and T.Theriault 1997. Commercial fisheries dependent data collection in the Northeastern United States. SAW-24 Working Paper Gen. 3.
- Rago, P. 2012. Envelope analysis for Georges Bank cod. WP 36 SAW 55 Model Meeting. October 15-19, 2012. Working Paper 36, 30 p.
- Ricker, W. E. 1975. Computation and interpretation of biological statistics of fish populations. *Bull. Fish. Res. Board Canada*:382 p.
- SAS /STAT User's Guide . www.technion.ac.il/docs/sas/.
- Serchuk, F. M., and S. E. Wigley. 1992. Assessment and management of the Georges Bank cod fishery : an historical review and evaluation. *J. Northw. Atl. Fish. Sci.* 13:25-52.
- Serchuk, F. M., L. O'Brien, R.K.Mayo, and S.E.Wigley. 1993. Assessment of the Georges Bank Cod Stock for 1992. NEFC Ref. Doc 93-05:63 p.
- Serchuk, F. M., P. Wood, S.H.Clark, and B.E.Brown. 1977. Analysis of the Georges Bank and Gulf of Maine cod stocks. NEFC Ref. Doc. 77-24:26 p.
- Smith B.E., Link J.S. 2010. The trophic dynamics of 50 finfish and 2 squid species on the northeast US continental shelf. NOAA Tech. Memo. NMFS-NE-216. 640 p.
- Thompson, W.F. and F.H Bell. 1934. Biological statistics of the Pacific halibut fishery. (2) effect of changes in intensity upon total yield and yield per unit of gear. *Rep. Inter. Fish. Comm.* No. 8: 49 p.
- Trippel, E. A. 1998. Egg size and viability and seasonal offspring production of young Atlantic cod. *Tran. Am. Fish. Soc.* 127:339-359.

- Van Eeckhaute, L., S.Gavaris, and H. H. Stone. 2005. Estimation of Cod, Haddock, and Yellowtail Flounder Discards from the Canadian Georges Bank Scallop Fishery for 1960-2004. Transboundary Resource Assessment Committee Reference Document **2005/02**:17.
- Wang, Y., and L. O'Brien. 2012. Assessment of Eastern Georges Bank Atlantic Cod for 2012. TRAC Res. Doc. 2012/xx. *In review*
- Wang, Y., L. O'Brien, and S.Gavaris. 2009. 2009 Benchmark Assessment Review for Eastern Georges Bank Cod. Transboundary Resource Assessment Committee Reference Document 2009/07:108.
- Waring G. 2012. Observations on marine mammals in the Gulf of Maine area. SAW 55 Data Meeting. August 27-31, 2012. Working Paper 19.
- Wigley S.E., P.J. Rago, K.A. Sosebee, and D.L. Palka. 2007b. The analytic component to the standardized bycatch reporting methodology omnibus amendment: sampling design, and estimation of precision and accuracy (2nd Edition). NEFSC Ref. Doc. 07-09. 156 p.
- Wigley, S. E., P. Hersey, and J.E.Palmer. 2008. A description of the allocation procedure applied to the 1994 to 2007 commercial landings data. NEFSC Ref. Doc. 08-18:61 p.
- Wood SA. 2001. Report to MERI: Summary of Harbor Seal (*Phoca vitulina concolor*) Food Habits in Mid-Coast Maine: Summer 2000, Marine Environ. Research Institute, Blue Hill, ME, 12 pp.
- Wood A. 2012. Standardized LPUE for Gulf of Maine and George's Bank cod. SAW 55 Data Meeting. August 27-31, 2012. Working Paper 11. 11 p.

B. Tables

Table B1. Total commercial and recreational catch (metric tons, live) of Atlantic cod from the Georges Bank and South stock (NAFO Division 5Z and 1 Subarea 6), 1960-2011.

Year	USA			Canada			Distant Water Fleet				Total			
	Commercial Landings	Commercial Discards	Recreational Landings	Recreational Discards	Total Catch	Landings	Discards	Total Catch	USSR	Spain	Poland	Other	Landings	Catch
1960	10834				10834	19		19	-	-	-	-	10853	10853
1961	14453				14453	223		223	55	-	-	-	14731	14731
1962	15637				15637	2404		2404	5302	-	143	-	23486	23486
1963	14139				14139	7832		7832	5217	-	-	1	27189	27189
1964	12325				12325	7108		7108	5428	18	48	238	25165	25165
1965	11410				11410	10598		10598	14415	59	1851	-	38333	38333
1966	11990				11990	15601		15601	16830	8375	269	69	53134	53134
1967	13157				13157	8232		8232	511	14730	-	122	36752	36752
1968	15279				15279	9127		9127	1459	14622	2611	38	43136	43136
1969	16782				16782	5997		5997	646	13597	798	119	37939	37939
1970	14899				14899	2583		2583	364	6874	784	148	25652	25652
1971	16178				16178	2979		2979	1270	7460	256	36	28179	28179
1972	13406				13406	2545		2545	1878	6704	271	255	25059	25059
1973	16202				16202	3220		3220	2977	5980	430	114	28923	28923
1974	18377				18377	1374		1374	476	6370	566	168	27331	27331
1975	16017				16017	1847		1847	2403	4044	481	216	25008	25008
1976	14906				14906	2328		2328	933	1633	90	36	19926	19926
1977	21138				21138	6173		6173	54	2	-	-	27367	27367
1978	26579	223	5021	3	31823	8777	98	8875	-	-	-	-	35356	40700
1979	32645	403	5021	3	38068	5979	103	6082	-	-	-	-	38624	44153
1980	40053	426	5021	3	45500	8066	83	8149	-	-	-	-	48119	53652
1981	33849	775	5021	2.6	39644	8508	98	8606	-	-	-	-	42357	48252
1982	39333	739	4113	1.7	44185	17827	71	17898	-	-	-	-	57160	62085
1983	36756	492	4517	7.6	41765	12131	64	12196	-	-	-	-	48887	53968
1984	32915	74	1549	1.5	34537	5761	68	5829	-	-	-	-	38676	40368
1985	26828	262	5414	6.0	32504	10442	103	10545	-	-	-	-	37270	43055
1986	17490	343	988	2.2	18821	8504	51	8555	-	-	-	-	25994	27378
1987	19035	200	1373	11.5	20608	11844	76	11920	-	-	-	-	30879	32540
1988	26310	242	3103	11.0	29655	12741	83	12824	-	-	-	-	39051	42491
1989	25056	628	1239	19.5	26942	7895	76	7971	-	-	-	-	32951	34913
1990	28110	454	1489	19.2	30072	14364	70	14435	-	-	-	-	42474	44507
1991	24219	358	1203	7.5	25788	13467	65	13532	-	-	-	-	37687	39320
1992	16899	505	641	15.9	18061	11667	71	11738	-	-	-	-	28566	29800
1993	14590	284	2570	73.3	17517	8526	63	8588	-	-	-	-	23116	26105
1994	9737	159	744	31.1	10670	5277	63	5339	-	-	-	-	15013	16009
1995	7026	84	1613	60.5	8784	1102	38	1140	-	-	-	-	8128	9924
1996	7261	108	453	23.4	7845	1924	56	1980	-	-	-	-	9185	9825
1997	7548	100	1283	38.1	8969	2919	486	3404	-	-	-	-	10467	12373
1998	7041	99	859	62.0	8061	1907	365	2272	-	-	-	-	8948	10333
1999	8313	86	400	26.6	8825	1818	338	2156	-	-	-	-	10131	10982
2000	7600	137	832	53.6	8623	1572	69	1641	-	-	-	-	9172	10263
2001	10749	306	345	19.8	11420	2143	143	2286	-	-	-	-	12892	13705
2002	9472	168	311	34.4	9986	1278	94	1372	-	-	-	-	10750	11357
2003	6852	229	299	32.2	7413	1317	200	1517	-	-	-	-	8169	8930
2004	3509	130	262	12.3	3913	1112	145	1258	-	-	-	-	4621	5171
2005	2754	395	927	95.0	4171	630	228	859	-	-	-	-	3384	5030
2006	2700	230	56	3.9	2990	1096	349	1445	-	-	-	-	3796	4435
2007	3699	727	10	2.8	4439	1108	114	1221	-	-	-	-	4807	5660
2008	3255	308	66	1.0	3630	1390	139	1529	-	-	-	-	4645	5160
2009	2999	384	46	5.0	3434	1003	207	1210	-	-	-	-	4002	4643
2010	2688	253	146	22.6	3110	748	92	840	-	-	-	-	3436	3950
2011	3387	122	201	18.0	3728	702	42	744	-	-	-	-	4089	4472

Table B2a. Distribution of USA commercial Atlantic cod landings by quarter and area (Georges Bank, Georges Bank West, Georges Bank East) in metric tons, 1978-2011 (SA=statistical area).

Year	Landings (metric tons, live)														
	Georges Bank (Division 5Z and Subarea 6)					Georges Bank West SA 521-522, 525-526, 537-539 & Subarea 6					Georges Bank East SA 561-562				
	Quarter					Quarter					Quarter				
	1	2	3	4	TOTAL	1	2	3	4	TOTAL	1	2	3	4	TOTAL
1978	5494	8435	5925	5603	25456	3519	6523	5130	4783	19955	1975	1912	795	820	5502
1979	4480	10067	10136	7074	31756	2729	8019	8569	6032	25349	1751	2048	1567	1042	6408
1980	7104	13078	12111	6735	39028	3755	11366	11101	6388	32610	3349	1712	1010	347	6418
1981	7482	11047	9027	5471	33028	4037	9178	7035	4686	24936	3445	1869	1992	785	8091
1982	6801	10936	12204	8502	38443	3500	8768	9691	7918	29877	3301	2168	2513	584	8566
1983	7655	10793	10617	6870	35935	4528	8822	8258	5755	27363	3127	1971	2359	1115	8572
1984	8907	9820	8252	5058	32037	3895	7100	6226	4266	21487	5012	2720	2026	792	10550
1985	6725	8537	5756	5077	26095	3206	7064	4719	4465	19454	3519	1473	1037	612	6641
1986	6234	5526	3207	2309	17275	2625	3759	3012	2184	11580	3609	1767	195	125	5696
1987	4089	6326	4334	4006	18754	2651	4012	3976	3322	13961	1438	2314	358	684	4794
1988	7235	7305	5714	5781	26036	3641	4500	5255	4993	18389	3594	2805	459	788	7646
1989	5653	8814	6218	4369	25056	3707	5683	5809	3405	18604	1907	3084	354	838	6183
1990	6043	9125	7070	5871	28110	3616	5650	6553	5610	21429	2333	3452	459	171	6415
1991	6454	9845	4279	3641	24219	4275	6070	4120	3172	17637	2048	3758	144	403	6353
1992	4562	5561	3282	3494	16899	2574	3340	3068	2711	11693	1954	2174	190	762	5080
1993	3613	5166	2556	3255	14590	2242	3148	2314	2709	10413	1311	1992	233	491	4027
1994	2585	3454	2098	1600	9737	2478	2927	1880	1453	8738	107	527	218	146	998
1995	1438	2365	2102	1122	7026	1316	2023	2058	1086	6483	122	342	43.7	36.1	544
1996	1356	2923	1945	1037	7261	1203	2476	1913	992	6585	153	446	31.7	45.2	676
1997	1159	3449	1856	1084	7548	1067	3024	1842	1066	6999	92.6	425	13.7	17.8	549
1998	1335	2920	1493	1293	7041	1280	2370	1457	1255	6361	54.4	550	36.7	38	679
1999	1675	3807	1770	1061	8313	1463	2893	1743	1019	7118	212	914	26.3	41.8	1195
2000	1716	2798	1695	1391	7600	1502	2307	1665	1355	6829	214	491	29.9	36.2	772
2001	2350	3815	2418	2166	10749	2101	2733	2355	2073	9262	249	1082	63.3	93.1	1488
2002	2841	3834	1621	1175	9472	2408	2761	1513	1102	7784	434	1073	108	73.4	1688.1
2003	1751	2893	1308	900	6852	1304	1717	1234	746	5002	447	1175	74.1	154	1850.5
2004	912.9	1532	524.9	539	3509	679	797	497	529	2503	234	735	27.6	10.1	1006
2005	677.1	1191	528.9	358	2754	659	1076	492	357	2584	18.5	115	36.9	0.52	171
2006	449.4	821	548.5	881	2700	449	714	543	863	2569	0.68	107	5.15	18.4	131
2007	517.6	1255	1020	906	3699	494.1	1068	1014	878.67	3455	13.2	188	5.78	27.2	234
2008	711	1109	722.4	713	3255	706.8	1062	669.1	593.76	3031	4.2	47.6	53.3	119	224
2009	778.9	959.5	723.6	537	2999	702.2	778.5	589.6	480.56	2551	61.9	181	134	56.4	433
2010	642	923.8	411.2	711	2688	589.4	750.1	372.8	618.49	2331	52.5	174	38.5	92.4	357
2011	681	1133	801	773	3387	653.1	946.8	761.7	758.94	3120	27.9	186	39.3	13.7	267

Table B2b . Distribution of USA commercial Atlantic cod landings by quarter and area (Georges Bank, Georges Bank West, Georges Bank East) by percentage of total landings, 1978-2011 (SA=statistical area).

Year	Percentage of Annual Landings														
	Georges Bank (Div. 5Z and 6)					Georges Bank West SA 521-522, 525-526, 537-539 and Div. 6					Georges Bank East SA 561-562				
	Quarter				TOTAL	Quarter				TOTAL	Quarter				TOTAL
1	2	3	4	1		2	3	4	1		2	3	4		
1978	21.6	33.1	23.3	22.0	100.0	13.8	25.6	20.2	18.8	78.4	7.8	7.5	3.1	3.2	21.6
1979	14.1	31.7	31.9	22.3	100.0	8.6	25.3	27.0	19.0	79.8	5.5	6.4	4.9	3.3	20.2
1980	18.2	33.5	31.0	17.3	100.0	9.6	29.1	28.4	16.4	83.6	8.6	4.4	2.6	0.9	16.4
1981	22.7	33.4	27.3	16.6	100.0	12.2	27.8	21.3	14.2	75.5	10.4	5.7	6.0	2.4	24.5
1982	17.7	28.4	31.7	22.1	100.0	9.1	22.8	25.2	20.6	77.7	8.6	5.6	6.5	1.5	22.3
1983	21.3	30.0	29.5	19.1	100.0	12.6	24.6	23.0	16.0	76.1	8.7	5.5	6.6	3.1	23.9
1984	27.8	30.7	25.8	15.8	100.0	12.2	22.2	19.4	13.3	67.1	15.6	8.5	6.3	2.5	32.9
1985	25.8	32.7	22.1	19.5	100.0	12.3	27.1	18.1	17.1	74.6	13.5	5.6	4.0	2.3	25.4
1986	36.1	32.0	18.6	13.4	100.0	15.2	21.8	17.4	12.6	67.0	20.9	10.2	1.1	0.7	33.0
1987	21.8	33.7	23.1	21.4	100.0	14.1	21.4	21.2	17.7	74.4	7.7	12.3	1.9	3.6	25.6
1988	27.8	28.1	21.9	22.2	100.0	14.0	17.3	20.2	19.2	70.6	13.8	10.8	1.8	3.0	29.4
1989	22.6	35.2	24.8	17.4	100.0	14.8	22.7	23.2	13.6	74.3	7.6	12.3	1.4	3.3	24.7
1990	21.5	32.5	25.2	20.9	100.0	12.9	20.1	23.3	20.0	76.2	8.3	12.3	1.6	0.6	22.8
1991	26.6	40.6	17.7	15.0	100.0	17.7	25.1	17.0	13.1	72.8	8.5	15.5	0.6	1.7	26.2
1992	27.0	32.9	19.4	20.7	100.0	15.2	19.8	18.2	16.0	69.2	11.6	12.9	1.1	4.5	30.1
1993	24.8	35.4	17.5	22.3	100.0	15.4	21.6	15.9	18.6	71.4	9.0	13.7	1.6	3.4	27.6
1994	26.6	35.5	21.5	16.4	100.0	25.5	30.1	19.3	14.9	89.7	1.1	5.4	2.2	1.5	10.3
1995	20.5	33.7	29.9	16.0	100.0	18.7	28.8	29.3	15.5	92.3	1.7	4.9	0.6	0.5	7.7
1996	18.7	40.3	26.8	14.3	100.0	16.6	34.1	26.3	13.7	90.7	2.1	6.1	0.4	0.6	9.3
1997	15.4	45.7	24.6	14.4	100.0	14.1	40.1	24.4	14.1	92.7	1.2	5.6	0.2	0.2	7.3
1998	19.0	41.5	21.2	18.4	100.0	18.2	33.7	20.7	17.8	90.4	0.8	7.8	0.5	0.5	9.6
1999	20.2	45.8	21.3	12.8	100.0	17.6	34.8	21.0	12.3	85.6	2.6	11.0	0.3	0.5	14.4
2000	22.6	36.8	22.3	18.3	100.0	19.8	30.3	21.9	17.8	89.8	2.8	6.5	0.4	0.5	10.2
2001	21.9	35.5	22.5	20.2	100.0	19.5	25.4	21.9	19.3	86.2	2.3	10.1	0.6	0.9	13.8
2002	30.0	40.5	17.1	12.4	100.0	25.4	29.2	16.0	11.6	82.2	4.6	11.3	1.1	0.8	17.8
2003	25.6	42.2	19.1	13.1	100.0	19.0	25.1	18.0	10.9	73.0	6.5	17.2	1.1	2.2	27.0
2004	26.0	43.7	15.0	15.4	100.0	19.4	22.7	14.2	15.1	71.3	6.7	20.9	0.8	0.3	28.7
2005	24.6	43.2	19.2	13.0	100.0	23.9	39.1	17.9	13.0	93.8	0.7	4.2	1.3	0.0	6.2
2006	16.6	30.4	20.3	32.6	100.0	16.6	26.4	20.1	31.9	95.1	0.0	4.0	0.2	0.7	4.9
2007	14.0	33.9	27.6	24.5	100.0	13.4	28.9	27.4	23.8	93.4	0.4	5.1	0.2	0.7	6.3
2008	21.8	34.1	22.2	21.9	100.0	21.7	32.6	20.6	18.2	93.1	0.1	1.5	1.6	3.7	6.9
2009	26.0	32.0	24.1	17.9	100.0	23.4	26.0	19.7	16.0	85.1	2.1	6.0	4.5	1.9	14.4
2010	23.9	34.4	15.3	26.4	100.0	21.9	27.9	13.9	23.0	86.7	2.0	6.5	1.4	3.4	13.3
2011	20.1	33.4	23.6	22.8	100.0	19.3	27.9	22.5	22.4	92.1	0.8	5.5	1.2	0.4	7.9

Table B3. Distribution of USA commercial landings (metric tons, live; percentage) of Georges Bank Atlantic cod (Division 5Z), by gear type, 1965-2011. Data only reflect cod landings that could be identified by gear type.

	Landings (metric tons, live)						Percentage of Annual Landings					
	Otter trawl	Sink Gill net	Line Trawl	Handline	Other gear	Total	Otter trawl	Sink Gill net	Line Trawl	Handline	Other gear	Total
1965	10251	0	582	505	9	11347	90.3	-	5.1	4.5	0.1	100
1966	10206	0	787	757	19	11769	86.7	-	6.7	6.4	0.2	100
1967	10915	0	894	704	9	12522	87.2	-	7.1	5.6	0.1	100
1968	12084	0	936	524	<1	13544	89.2	-	6.9	3.9	-	100
1969	13194	0	1371	387	<1	14952	88.2	-	9.2	2.6	-	100
1970	11270	0	1676	404	<1	13350	84.4	-	12.6	3	-	100
1971	12436	0	2334	230	2	15002	82.9	-	15.6	1.5	-	100
1972	10179	0	2071	217	10	12477	81.6	-	16.6	1.7	0.1	100
1973	12431	3	2185	206	21	14846	83.7	-	14.7	1.4	0.2	100
1974	14078	3	2548	11	9	16649	84.6	-	15.3	0.1	-	100
1975	12069	0	2435	84	4	14592	82.7	-	16.7	0.6	-	100
1976	12257	4	1519	153	5	13938	88	-	10.9	1.1	-	100
1977	18529	30	912	83	22	19576	94.7	0.2	4.7	0.4	0.1	100
1978	22412	141	1594	1184	126	25456	87.8	0.3	6.6	5	0.3	100
1979	27248	769	2709	870	161	31756	85.9	2	8.8	2.8	0.5	100
1980	33032	4612	1103	6	276	39028	84.7	11.7	2.9	-	0.7	100
1981	28216	3901	122	587	202	33028	86.2	10.9	0.4	1.8	0.6	100
1982	34065	3149	385	627	216	38443	88.9	7.8	1	1.7	0.6	100
1983	32392	2174	833	447	89	35935	90.7	5.3	2.4	1.3	0.3	100
1984	27470	3203	382	755	227	32037	87.1	8.6	1.2	2.5	0.6	100
1985	22070	3094	468	298	165	26095	86.4	10	1.8	1.1	0.7	100
1986	14198	1853	799	329	96	17275	83	10.3	4.2	1.9	0.6	100
1987	14976	1624	1757	293	105	18754	79.9	8.9	9.5	1.3	0.4	100
1988	21333	2053	2158	290	202	26036	83	7.6	8	0.9	0.5	100
1989	19293	3549	1785	160	267	25056	78.4	13.8	6.9	0.5	0.4	100
1990	23162	2701	1360	518	369	28110	84.1	9.0	4.9	1.5	0.5	100
1991	18836	2614	2003	357	409	24219	79.7	9.7	8.5	1.3	0.8	100
1992	12475	2208	1851	206	158	16899	75.7	11.3	11.1	1.2	0.7	100
1993	11366	1584	1460	79	102	14590	79.7	9.7	9.6	0.4	0.6	100
1994	6899	1375	1193	238	31	9737	70.9	14.1	12.3	2.4	0.3	100
1995	3897	1380	1353	369	27	7026	55.5	19.6	19.3	5.3	0.4	100
1996	4158	1611	1007	463	22	7261	57.3	22.2	13.9	6.4	0.3	100
1997	4475	1652	901	497	23	7548	59.3	21.9	11.9	6.6	0.3	100
1998	4035	959	1374	633	41	7041	57.3	13.6	19.5	9.0	0.6	100
1999	4724	1556	1528	460	44	8313	56.8	18.7	18.4	5.5	0.5	100
2000	4545	1770	830	415	42	7600	59.8	23.3	10.9	5.5	0.5	100
2001	7134	1579	1089	890	57	10749	66.4	14.7	10.1	8.3	0.5	100
2002	6683	1362	773	529	124	9472	70.6	14.4	8.2	5.6	1.3	100
2003	5143	1209	231	233	36	6852	75.1	17.7	3.4	3.4	0.5	100
2004	2771	410	107	154	67	3509	79.0	11.7	3.0	4.4	1.9	100
2005	2273	236	130	53	63	2754	82.5	8.6	4.7	1.9	2.3	100
2006	2130	311	63	65	130	2700	78.9	11.5	2.3	2.4	4.8	100
2007	2982	585	80	34	18	3699	80.6	15.8	2.2	0.9	0.5	100
2008	2568	583	63	25	16	3255	78.9	17.9	1.9	0.8	0.5	100
2009	2379	453	109	38	20	2999	79.3	15.1	3.6	1.3	0.7	100
2010	2103	242	115	18	210	2688	69.3	16.3	9.1	4.4	1.0	100
2011	2763	189	102	28	305	3387	69.2	16.4	8.9	4.5	1.0	100

Otter trawl includes tonnage from pair trawls in 1990 (849 t), 1991 (1068 t), 1992 (1149 t) and 1993 (1352 t).

Table B4. Commercial discards (mt) of Atlantic cod in Georges Bank otter trawl, gill net, longline, and scallop fisheries with coefficient of variation (cv) and number of trips, 1989-2011. Delphi mortality rate not yet applied.

WESTERN													Georges Bank Total						
Year	WGB large mesh trawl			WGB small mesh trawl		WGB gillnet, large			WGB longline			WGB Scallop			Western GB Total		Year	mt	cv
	mt	cv	# trips	mt	cv	mt	cv	# trips	mt	cv	# trips	mt	cv	# trips	mt	cv			
1989	606.7	0.28	25	31.1	0.53										637.9	0.27	1989	837.1	0.212
1990	431.8	0.35	23	1.6	0.49										433.4	0.35	1990	605.8	0.534
1991	302.8	0.48	28	0.8	0.73				55.2	0.84	16			1	358.8	0.42	1991	508.1	0.368
1992	147.5	0.52	26	0.1	3.94				580.6	0.18	23	33.9	0.84	10	762.0	0.17	1992	998.7	0.164
1993	254.5	0.31	14	11.5	1.13							15.9	0.35	11	281.9	0.29	1993	372.0	0.245
1994	87.1	0.86	19	11.7	0.00	71.9	0.42	13				30.0	1.01	6	200.7	0.43	1994	207.7	0.415
1995	52.9	0.48	41	1.2	1.33	54.0	0.35	39				0.3	0.71	6	108.4	0.29	1995	108.7	0.293
1996	20.4	0.42	16	0.8	0.00	89.8	0.71	17				24.7	0.48	13	135.6	0.49	1996	137.4	0.486
1997	19.1	0.30	16	0.5	0.00	77.0	0.45	13				23.6	0.54	10	120.2	0.31	1997	127.0	0.292
1998	6.6	0.56	5	6.0	0.00	57.5	0.80	33				43.3	0.40	9	113.4	0.43	1998	126.4	0.389
1999	35.3	0.56	11	0.0		44.2	0.44	30				24.9	0.45	36	104.4	0.29	1999	117.4	0.256
2000	66.7	1.04	20	7.5	0.42	77.6	0.30	44				3.3	0.15	179	155.1	0.47	2000	176.7	0.419
2001	150.8	0.59	34	8.0	0.42	41.9	0.52	27				7.3	0.28	17	207.9	0.44	2001	402.7	0.408
2002	75.5	0.33	68	15.0	0.34	61.4	0.63	22	113.7	0.56	7	5.1	0.43	11	270.7	0.29	2002	282.5	0.281
2003	116.9	0.21	140	20.1	0.72	43.9	0.24	88	6.5	4.68	5	4.5	0.31	12	191.9	0.22	2003	299.5	0.222
2004	51.1	0.19	192	5.2	0.35	32.1	0.32	174	12.1	0.36	111	0.4	0.73	25	100.9	0.15	2004	170.9	0.218
2005	225.2	0.12	645	8.0	0.19	6.3	0.44	161	37.4	0.51	224	2.0	0.32	81	278.9	0.12	2005	535.4	0.085
2006	155.7	0.18	342	2.5	0.47	11.0	0.43	45	15.1	0.60	57	4.3	0.23	102	188.6	0.16	2006	314.3	0.132
2007	563.9	0.11	345	8.2	0.97	12.8	0.37	106	5.2	0.61	51	4.4	0.21	177	594.3	0.11	2007	953.3	0.132
2008	354.8	0.10	445	3.1	0.63	19.8	0.52	61	4.7	0.46	54	2.1	0.19	210	384.5	0.09	2008	411.7	0.088
2009	250.6	0.13	379	1.9	1.16	33.0	0.35	48	3.3	0.23	44	0.7	0.37	59	289.5	0.12	2009	511.6	0.105
2010	160.8	0.11	435	3.8	0.66	9.1	0.25	434	2.6	0.29	112	2.4	0.33	93	178.7	0.10	2010	361.0	0.244
2011	95.2	0.10	537	0.3	0.95	5.1	0.34	367	13.1	0.37	33	2.3	0.20	117	116.1	0.09	2011	190.4	0.093

EASTERN													SOUTHERN NEW ENGLAND					
Year	EGB large mesh trawl			EGB scallop dredge		EGB small mesh otter			Eastern GB Total		Year	SNE large mesh trawl			EGB scallop dredge		SNE Total	
	mt	cv	# trips	mt	cv	mt	cv	# trips	mt	cv		mt	cv	# trips	mt	cv	mt	cv
1989	100.2	0.45	12	0.00		12.4	0.00	3	112.6	0.40	1989	41.9	0.00	12	44.7	0.56	86.6	0.29
1990	91.8	0.38	10	0.00		0.0		1	91.8	0.38	1990	28.8	0.61	10	51.7	5.48	80.6	3.53
1991	148.7	0.74	4	0.00		0.0			148.7	0.74	1991	0.0		4	0.6	0.61	0.6	0.61
1992	231.9	0.42	11	3.34	0.00	0.0			235.3	0.41	1992	0.9	0.83	11	0.5	1.05	1.4	0.65
1993	66.6	0.62	13	2.28	0.00	0.0			68.9	0.60	1993	7.4	0.00	13	13.8	0.67	21.2	0.44
1994	5.0	1.17	15	1.24	0.00	0.0		1	6.3	0.94	1994	0.0		15	0.8	1.00	0.8	1.00
1995	0.3	0.61	15	0.00		0.0			0.3	0.61	1995	0.0		15	0.0		0.0	
1996	1.5	0.38	9	0.00		0.0			1.5	0.38	1996	0.3	0.51	9	0.0		0.3	0.51
1997	0.0			6.40	0.00	0.0			6.4	0.00	1997	0.4	0.75		0.0	15.34	0.4	1.09
1998	1.6	0.00	2	5.76	0.00	0.0			7.3	0.00	1998	0.0		2	5.6	0.00	5.6	0.00
1999	11.7	0.00	4	1.29	0.86	0.0			13.0	0.09	1999	0.0		4	0.0		0.0	
2000	20.9	0.45	9	0.69	0.22	0.0		2	21.6	0.43	2000	0.0		9	0.0		0.0	
2001	194.8	0.70	11	0.00		0.5	0.00	2	195.3	0.70	2001	0.0		11	0.0		0.0	
2002	11.8	0.49	21	0.00		0.5	1.37	6	12.3	0.47	2002	0.0		21	0.0		0.0	
2003	103.8	0.51	68	1.82	0.00	6.4	0.00	4	112.1	0.47	2003	0.0		68	1.9	0.45	1.9	0.45
2004	69.0	0.51	67	0.28	0.43	7.2	0.66	7	76.5	0.47	2004	0.4	0.68	67	0.3	0.46	0.7	0.42
2005	253.8	0.13	93	0.52	0.70	11.0	0.60	14	265.4	0.12	2005	1.1	0.60	93	1.1	0.57	2.2	0.41
2006	125.0	0.23	40	0.56	0.59	0.0		5	125.5	0.23	2006	0.2	1.04	40	0.0		0.2	1.04
2007	354.2	0.31	48	0.73	0.49	17.2	1.02	11	372.1	0.30	2007	2.2	1.11	48	1.8	0.54	4.0	0.66
2008	25.8	0.19	122	0.90	0.26	0.2	0.76	5	26.9	0.18	2008	0.1	0.95	122	0.4	0.48	0.5	0.43
2009	193.7	0.19	116	1.10	0.43	0.5	0.53	14	195.3	0.19	2009	25.8	0.79	116	1.5	0.44	27.3	0.74
2010	141.1	0.52	87	0.07	0.00	0.3	0.77	22	141.4	0.51	2010	41.2	1.12	43	0.0	1.28	41.2	1.12
2011	36.2	0.15	136	1.08	0.54	0.0	0.33	19	37.3	0.15	2011	36.7	0.36	36	0.3	0.64	37.0	0.35

Table B5a. Estimated numbers (000s) of Atlantic cod recreational catch as estimated by the Marine Recreational Information Program (MRIP) from the Georges Bank and South stock during 1981-2011. Catch from 1981-2003 are Marine Recreational Fisheries Statistics Survey (MRFSS) estimates adjusted to MRIP estimates. Delphi mortality of 30% applied.

Year	Catch	Landings		Discards	
		Jan-Jun	Jul-Dec	Jan-Jun	Jul-Dec
1981	1761	1322	420	15	4
1982	1521	1145	363	10	3
1983	1746	1292	410	35	9
1984	475	349	111	12	3
1985	1943	1451	461	24	6
1986	306	226	72	7	2
1987	488	354	112	18	5
1988	1181	868	276	30	8
1989	433	302	96	28	7
1990	492	349	111	25	6
1991	399	287	91	17	4
1992	231	157	50	20	5
1993	884	584	185	90	23
1994	365	222	70	57	15
1995	612	392	125	76	20
1996	183	115	36	26	7
1997	407	255	81	56	15
1998	353	208	66	63	16
1999	166	97	31	31	8
2000	376	222	70	67	17
2001	124	76	24	19	5
2002	126	71	23	26	7
2003	126	72	23	24	6
2004	90	33	38	10	10
2005	378	222	38	97	20
2006	20	3	11	1	4
2007	6	1	2	2	1
2008	23	17	4	1	0
2009	23	14	1	7	0
2010	73	42	6	24	1
2011	86		19	17	4

Table B5b. Percent standard error of estimated numbers (000s) of Atlantic cod recreational catch as estimated by the Marine Recreational Information Program from the Georges Bank and South stock during 1981-2011.

Year	CT	DE	MD	MA	NJ	NY	NC	RI	VA
1981	100			23.4		15.6		25.2	
1982				39.1		29.2		29.1	
1983		58		13.6		29.6		29.8	
1984	60.8			13.9		28.3		22.4	
1985	32.5	64.3		23.3		26		70.8	
1986	45.2	46.2		22.6	44.6	31.8		24.7	
1987	63.3			14.3	75	26.6		25.9	
1988	46.3	91.3		10.6	47.1	19.4	75.9	23.4	
1989				14.6	40.1	16.3		28	
1990	40.2			11.2	69.3	14.8		18.3	
1991	64.7	100.5		9.5	100	21		24	
1992	54.6			13.5	33	16.6		43.2	31
1993	62.9	71		13.1	40.2	15.4		37	70.1
1994		100		9.2	44.6	23.6		34.9	
1995	62.3			11.2	100	19.6		15.8	
1996			105.9	13.2	36.7	33.2		32.8	100.6
1997		100		17.6	63.6	21.9		28.4	
1998	63.1	100	77.7	17.4	34.1	45.1		20.7	
1999	72.1			17.7	100			34.8	
2000		100.2		14.5		33		18.9	
2001				8	102.8	43.8		23.2	
2002	100			9.1				35.7	
2003	60.6	100		9.5	100	52.4		48.1	
2004	14.3			19.7	90.9	31.8		26.7	
2005			117.1	15.1	30.2	66		22	
2006	2.2	100.5		13.9	23.9	70.2		17.6	
2007				16.8	97.5	67.2		42.8	
2008				17.7	113.5	52.1		3	
2009		99.3	83.7	18	38.3	51.3		14.8	117.4
2010		38.4	57.2	17.6	53.3	15.6		90.9	100
2011		53	33.6	12	27.8	13.1		69.5	80.2
2012			101.1	22	83.3	57.9		85.9	

Table B6a. USA sampling of commercial Atlantic cod landings, by market category, for the Georges Bank and South stock (NAFO Division 5Z and Subarea 6), 1978- 2011.

Year	Number of Samples, by Market Category & Quarter															Annual Sampling Intensity			
	Scrod					Market					Large					No. of Tons Landed/Sampled			
	Q1	Q2	Q3	Q4	Σ	Q1	Q2	Q3	Q4	Σ	Q1	Q2	Q3	Q4	Σ	Scrd	Mkt	Lge	Σ
1978	17	15	6	3	41	9	12	13	9	43	1	0	1	2	4	69	374	1922	302
1979	2	5	14	8	29	6	19	11	8	44	2	0	4	1	7	88	407	1742	408
1980	7	10	13	4	34	12	14	5	1	32	3	0	0	0	3	136	588	5546	580
1981	4	10	11	3	28	6	9	10	2	27	2	0	0	0	2	149	634	6283	594
1982	5	9	32	9	55	6	20	27	13	66	8	8	9	5	30	156	279	410	260
1983	4	12	17	10	43	12	19	22	14	67	2	15	16	3	36	185	291	259	252
1984	6	8	8	7	29	8	15	8	11	42	18	5	3	3	29	138	441	358	329
1985	6	7	16	5	34	11	11	12	8	42	4	8	7	5	24	201	299	310	268
1986	6	7	7	6	26	8	10	10	11	39	6	5	10	8	29	142	215	186	186
1987	7	8	6	8	29	6	8	9	10	33	6	6	4	2	18	240	220	267	238
1988	8	6	7	5	26	13	7	9	9	38	4	4	3	1	12	283	331	532	346
1989	2	7	9	9	27	7	8	8	7	30	3	4	1	1	9	210	450	660	380
1990	8	9	10	4	31	10	13	9	8	40	4	4	4	0	12	295	315	538	340
1991	6	11	7	5	29	12	13	8	8	41	4	6	3	5	18	158	293	423	275
1992	6	7	7	10	30	8	10	6	9	33	5	5	3	1	14	149	215	377	219
1993	5	16	7	6	34	10	10	7	9	36	6	1	3	2	12	126	173	339	178
1994	3	9	8	2	22	5	11	7	4	27	1	4	3	1	9	92	187	290	167
1995	2	3	13	2	20	2	4	10	2	18	0	1	0	1	2	83	181	880	167
1996	6	2	12	3	23	5	6	11	6	28	0	2	1	1	4	59	143	400	127
1997	3	11	3	10	27	5	16	9	9	39	3	6	0	5	14	50	105	148	94
1998	3	7	23	5	38	10	10	15	3	38	1	2	1	0	3	44	92	573	88
1999	5	3	10	3	21	7	14	10	7	38	2	5	2	0	9	80	118	205	121
2000	21	19	16	27	83	20	14	13	16	63	2	2	2	2	8	18	72	192	49
2001	11	9	13	3	36	9	10	8	10	37	6	12	6	10	34	72	163	55	99
2002	5	7	7	1	20	8	10	11	6	35	14	8	6	3	31	80	153	63	109
2003	4	8	6	10	28	7	16	10	6	39	5	11	10	4	30	21	113	52	70
2004	8	11	4	10	33	14	6	8	13	41	25	13	2	11	51	8	53	20	28
2005	6	12	4	5	27	5	10	12	8	35	7	11	7	11	36	7	52	19	27
2006	11	16	8	14	49	13	15	10	13	51	25	28	7	18	78	6	38	6	15
2007	14	10	10	11	45	22	18	9	10	59	20	27	15	15	77	10	47	6	20
2008	13	11	10	16	50	21	12	9	11	53	40	20	17	18	95	9	44	4	16
2009	15	21	16	13	65	18	20	13	5	56	31	25	11	10	77	5	42	4	15
2010	32	22	15	23	92	32	27	11	19	89	30	12	10	17	69	4	23	4	11
2011	28	18	8	10	64	29	21	6	6	62	34	9	6	13	62	8	39	7	18

Table B6b. USA and Canadian sampling of commercial Atlantic cod landings from the Georges Bank and South stock (NAFO Division 5Z and Subarea 6), 1978 - 2011.

Year	USA				Canada						
	Length Samples		Age Samples		Length Samples		Age Samples				
	No.	# Fish Measured	No.	# Fish Aged	No.	# Fish Measured	No.	# Fish Aged			
1978	88	6841	76	1463	28	7684	27	1364			
1979	80	6973	79	1647	11	3103	11	591			
1980	69	4990	67	1119	10	2784	10	536			
1981	57	4304	57	1231	17	4147	16	897			
1982	151	11970	147	2579	17	4705	17	858			
1983	146	12544	138	2945	15	3822	14	604			
1984	100	8721	100	2431	7	1889	7	385			
1985	100	8366	100	2321	27	7031	20	958			
1986	94	7515	94	2222	22	5890	19	888			
1987	80	6395	79	1704	31	9133	24	1236			
1988	76	6483	76	1576	40	11350	36	1927			
1989	66	5547	66	1350	32	8726	30	1561			
1990	83	7158	83	1700	109	31974	35	1672			
1991	88	7708	88	1865	98	27869	37	1782			
1992	77	6549	77	1631	89	29082	44	1856			
1993	82	6636	82	1598	99	31588	47	2146			
1994	58	4688	54	1064	111	27972	27	1268			
1995	40	2879	40	778	33	6660	13	548			
1996	55	4600	54	1080	125	26069	20	828			
1997	80	6638	80	1581	103	31617	29	1216			
1998	80	7076	81	1545	115	26180	53	1643			
1999	68	5987	67	1503	85	26232	29	880			
2000	154	12421	154	3043	97	20582	41	1374			
2001	108	8389	108	2421	98	19055	39	1505			
2002	86	6400	86	2179	80	16119	32	1252			
2003	92	6116	90	2135	94	19757	29	1070			
2004	125	8749	107	2755	132	18392	37	1357			
2005	98	4705	86	1681	153	23937	42	786			
2006	178	9431	2798	163	307	44708	31	812			
2007	181	9200	171	2697	521	141607	48	1191			
2008	198	9747	160	2493	257	64387	48	1214			
2009	198	9447	174	2595	188	48335	54	1479			
2010	250	12289	239	3549	151	30647	27	1022			
2011	188	10678	57	163	2374	15	193	40936	212	32	1119

Table B7. Coefficient of variation for USA western and eastern Georges Bank commercial Atlantic cod landings at age estimated for 1996- 2011. Values for earlier years are estimable but not readily available; 1997 for western Georges Bank not available.

GB cod West (521,522,525,526,537,538,539,600+)															
ages	1	2	3	4	5	6	7	8	9	10	11	12	13	14	15
1996		0.17	0.09	0.06	0.17	0.18	0.61	0.50	0.43						
1997															
1998	0.98	0.07	0.08	0.10	0.12	0.16	0.40	0.97	1.25						
1999		0.20	0.06	0.08	0.18	0.22	0.20	0.54	1.12						
2000	0.42	0.04	0.06	0.04	0.11	0.16	0.21	0.20	1.11						
2001	1.38	0.18	0.06	0.12	0.14	0.22	0.27	0.30	0.25	0.87	1.38				
2002		0.41	0.09	0.05	0.13	0.12	0.18	0.38	0.35	0.42	0.81	1.61			
2003		0.26	0.10	0.08	0.06	0.14	0.17	0.29	0.50	0.85	1.29				
2004		0.16	0.04	0.10	0.07	0.08	0.14	0.13	0.28	0.33	0.52	0.65	0.81		
2005		0.24	0.14	0.06	0.16	0.12	0.16	0.18	0.25	0.51	0.34	1.38			
2006		0.32	0.04	0.08	0.06	0.15	0.14	0.14	0.29	0.29	0.69	0.87	1.01	0.86	
2007		0.14	0.11	0.03	0.16	0.14	0.29	0.29	0.46	0.88	1.11				
2008		0.10	0.05	0.13	0.07	0.22	0.27	0.36	0.39	0.49	1.24	1.05	1.01		
2009		0.18	0.05	0.04	0.13	0.12	0.28	0.36	0.60	0.60	1.28	0.84			
2010		0.21	0.06	0.04	0.09	0.22	0.12	0.97	0.57	0.92	0.88				
2011		0.07	0.06	0.03	0.03	0.03	0.05	0.05	0.18	0.31	0.43	0.38	0.60	0.55	1.05
GB cod East (561-562)															
ages	1	2	3	4	5	6	7	8	9	10	11	12	13		
1996	3.41	0.38	0.15	0.08	0.22	0.24	0.90	0.56	0.39		1.95				
1997		0.40	0.40	0.28	0.11	0.22	0.30	0.15	0.23	0.29	0.32	0.90			
1998		0.40	0.22	0.20	0.17	0.18	0.40	0.99	1.18						
1999		0.28	0.15	0.20	0.30	0.57	0.38	0.95	1.28	1.73					
2000		0.11	0.15	0.12	0.33	0.48	0.83	5.60	5.65						
2001		0.22	0.12	0.19	0.20	0.35	0.77	0.58	0.61	1.11	3.85	9.78			
2002		0.30	0.16	0.10	0.21	0.26	0.31	0.36	0.72	0.57	0.75	2.36			
2003		0.15	0.24	0.14	0.08	0.24	0.22	0.52	0.47	0.86	1.33				
2004		0.23	0.19	0.25	0.15	0.14	0.33	0.22	0.50						
2005		0.29	1.32	0.22	0.20	0.36	0.31	0.20	0.26	0.35			0.91		
2006		0.32	0.26	0.14	0.28	0.41	0.32		31.62		31.62				
2007		0.90	0.32	0.07	0.41	0.29	0.46	0.60	0.75	1.14	1.87				
2008		0.22	0.12	0.27	0.12	0.57	0.38	1.00	1.11	1.13					
2009		0.15	0.22	0.26	0.29	0.40	0.38	0.37	0.96						
2010		0.54	0.16	0.14	0.17	0.54	0.23	0.95	1.25						
2011		0.07	0.06	0.06	0.03	0.06	0.12	0.15							

Table B8a. USA commercial landings (thousands of fish; metric tons), mean weight (kg) and mean length (cm), at age, of Atlantic cod from the Georges Bank and South stock (NAFO Division 5Z and Subarea 6), 1978- 2011.

Year	Age										Total
	1	2	3	4	5	6	7	8	9	10+	
<u>USA Commercial Landings in Numbers (000's) at Age</u>											
1978	0	291	6012	1767	687	102	185	11	30	4	9088
1979	48	1542	611	3809	903	395	142	295	9	32	7785
1980	102	3092	4761	328	2045	858	386	59	125	4	11760
1981	39	2853	3725	2016	171	902	295	90	135	43	10269
1982	428	7565	2817	1750	1228	130	447	95	50	59	14568
1983	88	3461	5638	1374	881	658	85	155	56	82	12477
1984	70	1342	3275	2864	571	422	374	39	145	84	9186
1985	126	4159	1636	1032	1343	314	191	154	16	75	9045
1986	134	1142	3194	467	375	390	56	50	44	24	5877
1987	19	4873	814	1380	204	163	154	34	21	18	7679
1988	0	1679	5492	695	1059	149	88	90	17	24	9293
1989	0	1649	2633	3291	254	352	49	28	23	3	8283
1990	0	4647	3313	1279	1401	126	122	16	9	8	10920
1991	43	1164	2842	1841	830	562	65	42	12	6	7406
1992	1	2307	1333	761	939	256	177	19	15	3	5811
1993	0	769	3118	608	288	283	83	71	16	3	5238
1994	0	226	1108	1345	201	59	96	29	14	4	3081
1995	0	341	1006	570	310	27	19	19	5	1	2299
1996	0	211	753	947	191	137	8	9	10	0	2267
1997	0	399	539	674	566	75	60	11	6	3	2332
1998	8	693	979	349	258	190	24	8	2	0	2510
1999	0	256	1663	606	211	86	112	15	2	0	2951
2000	9	721	627	865	205	58	30	29	2	0	2546
2001	1	508	2302	616	457	111	34	15	11	1	4056
2002	0	32	1001	1293	310	285	68	13	8	5	3016
2003	0	74	279	650	707	117	94	17	4	2	1944
2004	0	30	272	153	228	158	34	26	6	3	912
2005	0	22	96	358	100	77	55	8	4	2	721
2006	0	12	441	129	185	29	15	13	2	2	827
2007	0	114	168	793	43	65	6	4	3	1	1198
2008	0	162	521	112	301	6	16	0	1	0	1118
2009	0	36	360	355	72	96	4	4	0	0	927
2010	0	21	295	401	102	13	47	1	2	0	881
2011	0	33	376	340	228	67	10	16	3	1	1073

Table B8a - continued. USA commercial landings (thousands of fish; metric tons), mean weight (kg) and mean length (cm), at age, of Atlantic cod from the Georges Bank and South stock (NAFO Division 5Z and Subarea 6), 1978- 2011.

Year	Age										Total
	1	2	3	4	5	6	7	8	9	10+	
<u>USA Commercial Landings in Weight (Tons) at Age</u>											
1978	0	377	14847	6355	2804	546	1229	76	304	41	26579
1979	42	2202	1262	16766	4550	2886	1373	3042	89	435	32645
1980	84	4610	11660	1236	11661	5825	3244	566	1112	54	40053
1981	41	4285	8895	7035	847	6534	2558	893	1960	801	33849
1982	283	10616	7596	6543	6604	864	4299	959	667	902	39333
1983	94	5119	13773	4792	4312	4282	722	1668	645	1350	36756
1984	72	2151	8080	10435	2887	2823	3279	396	1614	1178	32915
1985	118	5857	3475	4051	6910	2009	1563	1603	194	1048	26828
1986	126	1638	7325	1606	2036	2796	508	510	594	351	17490
1987	16	6849	2014	5556	1147	1290	1309	338	240	275	19035
1988	0	2533	12755	2313	5556	1021	733	851	201	347	26310
1989	0	2750	5861	11937	1288	2274	406	262	241	37	25056
1990	0	7087	7638	4488	6723	782	1013	175	101	102	28110
1991	50	1799	6990	6616	4246	3412	498	383	137	88	24219
1992	1	3423	3094	2961	4202	1571	1251	174	165	59	16899
1993	0	1171	6787	2020	1526	1625	638	629	150	43	14590
1994	0	306	2306	4593	965	427	670	261	140	67	9737
1995	0	511	2005	2151	1627	231	175	234	66	27	7026
1996	0	320	1821	3022	910	900	79	94	113	2	7261
1997	0	629	1260	2378	2219	429	447	83	68	34	7548
1998	4	1020	2203	1240	1240	1059	192	57	23	2	7041
1999	0	394	3525	1995	987	503	758	126	22	2	8313
2000	10	1225	1534	3029	977	340	225	242	18	0	7600
2001	0	782	5198	1810	1909	599	220	118	101	13	10749
2002	0	60	2167	3847	1226	1486	439	105	80	63	9472
2003	0	152	663	1944	2783	570	560	123	37	22	6852
2004	0	61	745	507	922	791	196	197	56	34	3509
2005	0	41	246	1226	410	386	313	65	40	29	2754
2006	0	24	1112	465	749	139	89	89	14	18	2700
2007	0	232	419	2515	171	281	31	27	17	5	3699
2008	0	335	1330	344	1107	39	84	5	7	4	3255
2009	0	70	883	1222	300	466	26	26	4	2	2999
2010	0	42	726	1240	393	52	218	6	10	2	2688
2011	0	65	932	1043	843	311	55	91	31	17	3387

Table B8a - continued. USA commercial landings (thousands of fish; metric tons), mean weight (kg) and mean length (cm), at age, of Atlantic cod from the Georges Bank and South stock (NAFO Division 5Z and Subarea 6), 1978- 2011.

Year	Age										Mean
	1	2	3	4	5	6	7	8	9	10+	
<u>USA Commercial Landings Mean Weight (kg) at Age</u>											
1978	0.582	1.297	2.470	3.597	4.078	5.331	6.651	7.086	10.139	11.288	2.925
1979	0.868	1.428	2.065	4.402	5.041	7.309	9.702	10.310	9.874	13.568	4.194
1980	0.824	1.491	2.450	3.766	5.703	6.789	8.403	9.517	8.918	12.946	3.406
1981	1.071	1.502	2.388	3.489	4.958	7.247	8.662	9.881	14.572	18.590	3.296
1982	0.661	1.403	2.697	3.738	5.378	6.624	9.625	10.108	13.254	15.415	2.700
1983	1.066	1.479	2.442	3.487	4.895	6.506	8.544	10.774	11.586	16.505	2.945
1984	1.026	1.603	2.468	3.643	5.056	6.689	8.759	10.099	11.168	14.101	3.583
1985	0.935	1.408	2.124	3.926	5.147	6.406	8.190	10.423	12.459	14.012	2.966
1986	0.945	1.434	2.293	3.440	5.434	7.160	9.020	10.099	13.347	14.863	2.976
1987	0.857	1.406	2.474	4.027	5.634	7.910	8.507	9.888	11.670	14.828	2.479
1988	0.000	1.508	2.322	3.329	5.245	6.853	8.350	9.452	11.541	14.755	2.831
1989	0.000	1.668	2.226	3.627	5.066	6.454	8.260	9.348	10.640	10.811	3.025
1990	0.000	1.525	2.305	3.509	4.799	6.200	8.317	11.255	11.547	12.581	2.574
1991	1.174	1.546	2.460	3.594	5.116	6.073	7.667	9.080	11.005	14.979	3.270
1992	1.016	1.484	2.321	3.893	4.477	6.127	7.070	9.323	10.818	17.028	2.908
1993	0.866	1.523	2.177	3.323	5.303	5.741	7.671	8.813	9.617	15.320	2.785
1994	0.000	1.354	2.081	3.415	4.809	7.280	6.983	9.174	9.972	18.039	3.160
1995	0.000	1.499	1.992	3.773	5.253	8.397	9.268	12.303	12.152	19.118	3.056
1996	0.896	1.517	2.418	3.192	4.755	6.555	10.069	10.166	11.114	9.283	3.203
1997	0.000	1.577	2.337	3.529	3.919	5.727	7.473	7.856	11.241	12.006	3.236
1998	0.536	1.473	2.250	3.558	4.799	5.581	7.884	7.587	12.382	10.299	2.804
1999	0.000	1.542	2.119	3.291	4.686	5.851	6.739	8.700	10.792	10.671	2.817
2000	1.177	1.699	2.447	3.504	4.755	5.853	7.488	8.271	7.890	10.789	2.985
2001	0.727	1.539	2.258	2.938	4.174	5.407	6.479	7.785	9.334	10.907	2.650
2002	0.000	1.834	2.165	2.974	3.948	5.221	6.510	8.076	9.425	12.166	3.141
2003	0.000	2.048	2.378	2.992	3.937	4.879	5.927	7.079	8.708	10.994	3.524
2004	0.000	2.020	2.735	3.306	4.037	4.998	5.673	7.655	8.668	11.827	3.847
2005	0.000	1.811	2.569	3.426	4.118	5.033	5.737	8.174	9.189	12.260	3.821
2006	0.000	2.080	2.524	3.594	4.048	4.706	6.129	7.039	8.013	10.370	3.264
2007	0.000	2.027	2.495	3.169	3.947	4.299	5.363	7.038	6.646	7.777	3.088
2008	0.000	2.074	2.552	3.075	3.682	6.351	5.387	10.318	8.839	13.714	2.910
2009	0.000	1.924	2.451	3.447	4.158	4.860	7.296	6.649	8.818	13.092	3.235
2010	0.000	2.010	2.463	3.097	3.855	4.155	4.587	5.649	4.890	14.043	3.052
2011	0.000	1.957	2.480	3.072	3.703	4.661	5.487	5.609	11.422	15.053	3.158

Table B8a - continued. USA commercial landings (thousands of fish; metric tons), mean weight (kg) and mean length (cm), at age, of Atlantic cod from the Georges Bank and South stock (NAFO Division 5Z and Subarea 6), 1978- 2011.

Year	Age										Mean
	1	2	3	4	5	6	7	8	9	10+	
	<u>USA Commercial Landings Mean Length (cm) at Age</u>										
1978	39.0	50.2	61.5	69.2	71.6	78.8	85.3	87.7	97.7	100.7	64.2
1979	44.3	51.9	57.7	74.2	77.9	88.2	97.8	99.6	98.5	108.8	71.0
1980	43.3	52.5	61.3	70.9	81.4	86.6	92.5	95.1	94.5	107.7	66.0
1981	47.4	52.4	60.9	69.0	77.7	88.3	94.0	97.9	111.7	120.7	64.9
1982	39.7	51.6	63.2	70.1	79.6	85.3	97.1	98.5	107.9	113.1	60.5
1983	47.5	52.5	61.4	68.6	77.1	84.9	93.1	100.6	103.0	116.0	63.2
1984	46.9	53.7	61.7	70.1	78.0	86.0	94.0	98.6	102.0	109.5	67.7
1985	45.4	51.6	58.5	72.0	78.7	84.7	91.8	99.7	105.5	109.7	62.5
1986	45.6	51.7	60.2	68.1	79.6	88.0	95.0	98.6	108.1	111.8	63.2
1987	44.2	51.6	61.6	72.5	81.3	91.3	93.1	97.9	103.4	111.7	59.4
1988		53.0	60.6	67.4	78.9	86.5	92.4	96.4	102.8	111.3	63.1
1989		54.7	59.8	69.9	77.9	84.2	91.3	96.6	100.6	101.3	64.8
1990		53.2	60.2	68.9	76.4	83.1	91.8	102.2	103.3	106.4	61.1
1991	49.0	53.3	61.7	69.3	78.1	82.5	89.5	93.3	100.8	111.3	66.1
1992	46.8	52.7	60.9	72.1	75.5	83.5	88.7	96.3	102.8	119.1	63.6
1993	45.0	53.0	59.7	68.5	79.9	82.1	91.7	95.7	98.5	112.2	63.2
1994		51.3	58.6	69.0	77.7	89.2	89.0	97.6	100.0	121.4	66.0
1995		52.7	57.9	71.0	80.8	93.3	97.6	106.5	106.8	121.9	64.8
1996		53.1	61.5	67.5	76.9	87.2	96.9	100.9	103.0	99.0	66.5
1997		53.6	60.9	69.6	72.2	83.3	91.2	92.5	104.6	107.2	66.7
1998	38.1	52.4	60.3	70.8	78.5	82.9	93.1	92.0	107.8	102.3	63.5
1999		53.4	59.3	69.0	77.9	83.8	88.3	95.7	102.5	103.6	64.2
2000	48.9	54.8	62.1	70.1	77.6	83.6	90.8	94.6	93.7		65.2
2001	42.0	53.1	60.3	65.8	74.0	81.2	86.4	91.9	98.4	103.3	62.8
2002		56.4	59.4	66.4	72.8	80.0	86.3	92.6	97.6	107.2	66.6
2003		58.3	61.4	66.5	73.1	78.3	84.0	89.1	94.9	103.2	69.7
2004		58.2	64.0	68.9	73.9	79.5	82.9	92.0	95.5	106.2	71.6
2005		56.1	63.0	69.6	74.7	79.7	83.1	93.9	96.9	106.7	71.6
2006		58.7	62.3	70.6	73.8	77.4	85.0	89.0	90.8	97.8	67.6
2007		58.1	62.5	67.7	72.5	74.7	80.3	87.9	86.2	89.6	66.8
2008		58.6	63.2	67.4	71.5	85.8	79.7	100.1	95.2	103.2	65.6
2009		57.6	62.4	70.1	74.6	78.6	89.2	87.4	94.9	110.4	68.0
2010		58.0	62.4	67.4	72.6	74.0	76.8	80.6	76.5	108.9	66.8
2011		57.6	62.3	66.9	71.6	77.4	81.5	82.0	105.5	115.5	67.2

Table B8b. Canadian commercial landings (thousands of fish; metric tons), mean weight (kg), and mean length, at age, of Atlantic cod from the Georges Bank and South stock (NAFO Division 5Z and Subarea 6), 1978-2011.

Year	Age										Total
	1	2	3	4	5	6	7	8	9	10+	
<u>Canadian Commercial Landings in Numbers (000's) at Age</u>											
1978	1.4	71.4	2341.1	719.5	216.2	76.1	56.8	11.7	10.7	6.1	3511
1979	4.5	553.3	532.1	793.7	267.2	57.3	15.2	11.9	1.9	2.7	2240
1980	0.7	705.1	1078.5	200.6	499.1	135.3	31.3	14.1	26.3	16.5	2707
1981	2.8	272.1	888.3	637.3	183.9	278.4	93.1	42.6	27.7	10.6	2437
1982	6.8	2200.4	1455.2	900.5	689.5	154.0	233.9	104.6	29.9	32.5	5807
1983	15.5	411.3	1429.8	863.2	290.3	218.8	89.8	126.6	70.0	24.1	3539
1984	0.0	25.1	133.5	379.8	257.7	156.3	95.3	18.1	35.2	27.9	1129
1985	2.5	2162.4	960.2	403.5	553.8	155.1	45.9	50.1	12.9	11.7	4358
1986	9.6	244.3	1358.7	395.7	156.8	239.7	37.6	22.0	11.9	3.6	2480
1987	20.1	3057.2	604.6	764.2	98.9	81.9	115.5	24.8	15.2	6.7	4789
1988	18.4	229.1	2726.3	344.7	410.7	62.6	71.5	129.0	43.3	27.9	4064
1989	1.2	389.6	340.0	927.7	135.6	200.3	35.0	26.4	41.4	23.5	2121
1990	8.4	429.1	2108.1	702.0	834.1	88.2	92.9	7.0	9.5	25.7	4305
1991	34.5	688.2	654.3	1301.1	582.1	480.5	67.1	49.1	15.4	23.6	3896
1992	43.7	1747.3	917.6	293.4	549.7	204.2	216.3	38.3	27.6	9.8	4048
1993	4.9	269.3	1158.9	624.4	192.9	247.0	97.4	73.2	19.2	16.8	2704
1994	2.7	148.8	357.8	640.2	228.7	37.7	50.0	25.0	17.0	1.9	1510
1995	0.7	40.9	163.2	62.5	56.6	11.8	4.7	2.5	2.0	0.0	345
1996	1.3	27.6	170.0	282.9	55.4	38.1	10.7	2.6	1.6	0.2	590
1997	3.3	104.5	148.0	273.1	244.5	61.2	26.4	9.5	2.9	1.0	874
1998	0.3	57.6	209.6	101.5	94.8	80.3	15.7	8.7	2.9	1.7	573
1999	4.3	41.4	263.2	177.0	48.3	28.4	25.9	7.4	1.1	0.5	597
2000	0.0	30.0	59.3	238.2	94.9	23.4	14.2	8.1	2.1	0.6	471
2001	0.0	8.8	185.5	113.6	212.7	61.1	18.1	8.9	2.8	0.3	612
2002	0.0	2.7	34.9	144.6	42.3	76.4	14.0	4.7	2.1	1.5	323
2003	0.0	4.7	55.7	72.6	141.6	28.5	39.5	9.2	2.1	1.1	355
2004	0.0	2.6	60.5	64.4	53.8	73.0	17.5	18.7	4.1	1.6	296
2005	0.0	5.8	12.4	83.4	23.7	18.3	20.8	8.4	4.1	1.2	178
2006	0.0	2.6	112.0	43.9	124.2	32.2	13.5	13.7	1.8	1.5	345
2007	0.0	17.2	28.8	235.6	19.2	56.4	10.0	6.2	6.0	0.4	380
2008	0.0	17.6	96.2	47.9	201.0	13.3	28.6	3.8	1.9	0.8	411
2009	0.0	12.5	87.2	67.8	22.6	91.9	7.5	8.4	1.1	0.6	300
2010	0.0	7.7	46.8	129.5	45.4	10.3	20.4	2.4	1.4	0.4	264
2011	0.0	19.8	49.9	57.0	81.5	16.9	9.9	5.5	0.2	0.2	241

Table B8b continued. Canadian commercial landings (thousands of fish; metric tons), mean weight (kg), and mean length, at age, of Atlantic cod from the Georges Bank and South stock (NAFO Division 5Z and Subarea 6), 1978-2011.

Year	Age										Total
	1	2	3	4	5	6	7	8	9	10+	
<u>Canadian Commercial Landings in Weight (Tons) at Age</u>											
1978	1.0	88.4	4997.5	1908.2	735.9	425.7	336.9	109.3	89.4	84.6	8777
1979	5.8	815.8	814.3	2590.4	1117.5	317.8	135.0	125.0	19.0	38.3	5979
1980	0.4	876.8	2461.0	611.6	2370.4	844.2	210.5	173.3	294.2	223.6	8066
1981	2.3	346.8	1840.9	2037.2	869.1	1824.0	744.3	388.2	280.8	174.4	8508
1982	3.8	2971.8	3100.5	3322.7	3491.3	1038.2	1992.9	1041.0	350.8	513.8	17827
1983	14.1	570.1	3026.7	2673.2	1388.9	1338.0	716.3	1282.1	800.9	320.9	12131
1984	0.0	36.5	335.7	1446.6	1275.5	946.9	775.4	175.0	380.1	389.0	5761
1985	1.7	2836.2	1751.2	1312.1	2507.3	923.0	351.0	462.1	134.9	162.8	10442
1986	7.1	376.2	3623.5	1425.4	810.2	1621.2	298.6	195.6	109.9	36.2	8504
1987	12.4	4559.0	1482.5	3089.9	552.5	592.0	1034.8	240.3	177.9	102.6	11844
1988	12.7	260.6	6023.5	1153.8	2040.0	395.6	628.9	1333.1	494.7	398.5	12741
1989	0.9	451.8	677.9	3467.6	709.6	1284.2	247.0	264.0	457.0	334.9	7895
1990	6.3	731.7	5465.8	2387.4	3975.4	540.5	722.4	73.1	108.6	353.1	14364
1991	28.1	1084.3	1627.1	4184.5	2418.2	2664.4	497.2	478.9	147.9	336.8	13467
1992	40.3	2525.2	2150.6	1022.1	2416.2	1199.3	1508.5	335.8	319.2	149.7	11667
1993	3.9	388.7	2511.7	1797.1	822.4	1360.7	647.4	624.3	169.3	200.2	8526
1994	2.2	202.5	800.4	2276.9	1030.7	245.1	364.7	201.6	130.4	21.9	5277
1995	0.3	54.6	367.4	214.3	295.0	76.4	47.6	25.3	20.4	0.4	1102
1996	1.2	40.4	380.0	887.6	275.1	228.0	70.2	22.7	16.4	2.5	1924
1997	3.0	152.3	314.2	823.9	963.1	336.1	200.8	81.7	33.3	10.4	2919
1998	0.2	81.6	467.8	304.9	381.5	442.1	104.4	70.9	30.5	23.7	1907
1999	2.5	57.3	566.1	579.7	190.2	168.2	175.1	59.8	12.3	7.2	1818
2000	0.0	43.9	125.6	721.1	396.9	114.6	84.1	58.9	19.0	7.6	1572
2001	0.0	13.3	432.3	340.9	852.5	310.7	92.7	70.1	26.0	4.1	2143
2002	0.0	3.7	80.3	450.8	184.2	389.3	96.3	38.3	18.8	16.4	1278
2003	0.0	6.2	124.1	203.4	543.2	125.2	224.6	64.8	16.0	9.6	1317
2004	0.0	3.5	121.6	182.1	182.5	333.7	96.8	137.7	37.5	16.8	1112
2005	0.0	7.2	20.7	209.9	89.3	88.8	108.4	59.7	34.1	11.8	630
2006	0.0	2.9	211.2	107.6	435.8	147.7	85.8	80.8	13.1	11.4	1096
2007	0.0	21.2	52.6	579.2	62.8	238.5	63.3	43.7	42.0	4.4	1108
2008	0.0	22.4	204.3	133.3	741.7	66.7	168.7	29.9	15.1	7.7	1390
2009	0.0	14.3	166.3	203.5	78.6	421.5	43.1	57.6	11.6	6.5	1003
2010	0.0	9.3	89.4	322.5	150.8	35.7	108.6	14.5	13.0	4.0	748
2011	0.0	24.5	88.8	146.6	286.9	74.5	41.9	34.0	2.1	2.3	702

Table B8b continued. Canadian commercial landings (thousands of fish; metric tons), mean weight (kg), and mean length, at age, of Atlantic cod from the Georges Bank and South stock (NAFO Division 5Z and Subarea 6), 1978-2011.

Year	Age										Total	
	1	2	3	4	5	6	7	8	9	10+		
<u>Canadian Commercial Landings Mean Weight (kg) at Age</u>												
1978	0.688	1.237	2.135	2.652	3.403	5.595	5.933	9.311	8.358	13.840	█	2.500
1979	1.299	1.474	1.530	3.264	4.182	5.543	8.908	10.535	9.766	14.313	█	2.669
1980	0.552	1.244	2.282	3.049	4.750	6.237	6.717	12.312	11.195	13.581	█	2.979
1981	0.831	1.275	2.072	3.197	4.727	6.553	7.996	9.118	10.138	16.498	█	3.492
1982	0.563	1.351	2.131	3.690	5.064	6.742	8.520	9.947	11.734	15.805	█	3.070
1983	0.912	1.386	2.117	3.097	4.784	6.114	7.979	10.126	11.443	13.292	█	3.427
1984	0.000	1.457	2.515	3.809	4.949	6.058	8.136	9.675	10.800	13.926	█	5.103
1985	0.649	1.312	1.824	3.252	4.527	5.950	7.653	9.219	10.438	13.934	█	2.396
1986	0.742	1.540	2.667	3.602	5.168	6.764	7.933	8.905	9.270	9.952	█	3.429
1987	0.614	1.491	2.452	4.043	5.588	7.231	8.956	9.697	11.682	15.420	█	2.473
1988	0.692	1.138	2.209	3.348	4.967	6.319	8.789	10.330	11.429	14.257	█	3.136
1989	0.802	1.159	1.994	3.738	5.233	6.410	7.050	10.005	11.041	14.282	█	3.723
1990	0.758	1.705	2.593	3.401	4.766	6.132	7.779	10.437	11.470	13.750	█	3.337
1991	0.814	1.576	2.487	3.216	4.154	5.545	7.413	9.761	9.621	14.288	█	3.457
1992	0.923	1.445	2.344	3.484	4.395	5.872	6.973	8.759	11.556	15.243	█	2.882
1993	0.795	1.443	2.167	2.878	4.263	5.508	6.646	8.523	8.829	11.902	█	3.153
1994	0.793	1.361	2.237	3.556	4.507	6.500	7.295	8.062	7.666	11.354	█	3.494
1995	0.435	1.334	2.250	3.430	5.214	6.480	10.218	10.055	10.251	13.004	█	3.194
1996	0.918	1.464	2.235	3.137	4.963	5.982	6.563	8.874	10.395	11.747	█	3.259
1997	0.907	1.457	2.123	3.017	3.938	5.492	7.621	8.567	11.644	10.833	█	3.338
1998	0.693	1.418	2.232	3.003	4.024	5.505	6.656	8.109	10.351	14.082	█	3.328
1999	0.590	1.383	2.151	3.275	3.938	5.928	6.770	8.084	11.187	15.055	█	3.044
2000	0.710	1.465	2.119	3.027	4.181	4.900	5.940	7.288	8.921	13.228	█	3.339
2001	0.000	1.507	2.331	3.001	4.007	5.085	5.128	7.857	9.344	14.642	█	3.502
2002	0.692	1.361	2.299	3.118	4.359	5.096	6.879	8.092	8.742	11.070	█	3.953
2003	0.000	1.326	2.227	2.801	3.835	4.397	5.686	7.063	7.698	8.664	█	3.710
2004	0.704	1.360	2.011	2.827	3.391	4.571	5.527	7.354	9.040	10.328	█	3.753
2005	0.000	1.248	1.676	2.517	3.766	4.842	5.215	7.114	8.407	9.796	█	3.539
2006	0.048	1.105	1.886	2.449	3.509	4.579	6.342	5.919	7.278	7.543	█	3.174
2007	0.175	1.236	1.825	2.459	3.264	4.226	6.321	7.007	7.008	10.101	█	2.916
2008	0.000	1.276	2.123	2.784	3.691	5.011	5.895	7.955	7.961	9.092	█	3.381
2009	0.000	1.144	1.908	3.000	3.474	4.588	5.781	6.846	10.220	10.840	█	3.348
2010	0.551	1.199	1.912	2.490	3.321	3.450	5.321	6.075	9.451	11.284	█	2.829
2011	0.348	1.242	1.779	2.573	3.521	4.401	4.216	6.168	10.038	9.629	█	2.912

Table B8b continued. Canadian commercial landings (thousands of fish; metric tons), mean weight (kg), and mean length, at age, of Atlantic cod from the Georges Bank and South stock (NAFO Division 5Z and Subarea 6), 1978-2011.

Year	Age										Total
	1	2	3	4	5	6	7	8	9	10+	
<u>Canadian Commercial Landings Mean Length (cm) at Age</u>											
1978	39.5	48.1	58.4	62.6	67.9	79.7	80.5	97.1	93.2	110.9	60.7
1979	49.0	51.6	52.7	68.0	74.3	80.8	95.8	101.7	99.4	113.6	61.8
1980	36.7	48.9	59.8	66.3	77.1	83.9	86.3	106.9	103.4	110.7	63.1
1981	42.6	49.2	58.1	67.4	77.2	86.6	92.2	96.4	98.8	112.7	66.9
1982	36.8	49.9	58.1	70.3	78.6	86.8	94.3	98.6	105.4	116.3	62.8
1983	43.7	50.7	58.7	66.8	77.4	84.5	92.7	100.3	104.7	110.3	66.4
1984	0.0	52.1	62.5	72.0	78.3	84.2	92.8	98.5	102.5	111.2	77.7
1985	39.1	49.6	55.5	67.7	75.7	83.5	91.1	96.3	100.2	111.1	58.4
1986	40.8	52.6	63.6	70.5	79.2	86.8	92.3	95.9	96.4	99.6	67.7
1987	38.4	52.0	61.5	72.8	81.5	89.0	95.9	98.6	105.6	115.3	59.3
1988	39.8	47.7	59.6	68.6	78.2	85.0	95.8	101.1	104.6	112.8	64.7
1989	41.6	48.6	57.7	71.2	79.7	85.5	88.0	100.3	103.5	113.2	68.5
1990	41.0	54.3	62.9	68.7	77.0	83.5	91.1	101.8	105.1	111.7	67.2
1991	41.2	53.0	62.0	67.3	73.4	80.5	89.7	99.2	97.7	112.9	67.4
1992	43.7	51.6	60.5	69.2	74.8	82.8	87.3	94.3	104.6	115.7	62.4
1993	41.3	51.1	59.1	65.0	73.6	81.1	86.5	94.6	94.2	106.1	65.2
1994	42.9	50.1	59.5	69.7	75.2	85.0	89.2	91.8	89.4	103.9	67.8
1995	33.0	50.5	59.7	68.5	79.5	85.4	100.6	99.5	99.8	109.1	65.4
1996	43.9	51.2	59.2	66.5	77.5	83.2	84.8	93.4	100.7	105.9	66.3
1997	43.7	51.4	58.6	65.7	72.1	80.7	91.0	94.6	105.4	102.2	66.8
1998	40.0	50.7	59.3	65.4	72.5	80.9	86.3	92.4	101.1	111.8	66.3
1999	37.7	50.4	58.5	67.6	71.6	82.7	87.0	92.1	103.7	114.6	64.5
2000	40.0	51.3	58.4	65.6	73.1	76.9	82.3	88.2	94.6	109.1	66.9
2001	0.0	51.7	59.8	65.2	72.1	78.0	77.9	90.6	96.8	111.4	67.9
2002	40.0	49.8	59.3	66.0	74.2	78.1	86.6	90.9	93.7	101.0	70.7
2003	0.0	48.8	58.9	63.7	71.0	74.4	81.2	87.5	90.3	92.5	69.3
2004	40.1	49.8	56.9	64.1	67.9	75.1	80.3	88.6	95.0	99.3	69.0
2005	0.0	48.4	53.9	61.4	70.5	77.4	78.8	86.6	93.1	97.9	67.5
2006	16.0	46.0	55.7	60.8	68.7	75.4	84.8	82.9	89.2	90.2	65.3
2007	25.0	48.1	55.1	60.9	67.0	73.2	84.2	87.7	87.5	99.4	63.6
2008	0.0	49.0	58.2	63.7	70.0	77.3	82.1	91.1	91.6	95.9	67.1
2009	0.0	46.9	56.2	65.3	68.3	75.2	81.2	86.5	99.9	102.3	66.3
2010	37.0	47.9	56.2	61.3	67.6	68.5	79.5	83.1	97.6	103.9	63.2
2011	31.2	48.3	54.7	61.7	69.1	74.4	72.9	83.3	99.1	96.4	63.6

Table B9. Number of length samples, by gear of discarded Atlantic cod from the Georges Bank and South stock (NAFO Division 5Z and Subarea 6), 1989-2011.

	Number of lengths sampled																	
	Otter Trawl Large Mesh				Otter Trawl Small Mesh						Gill Net - Large Mesh		Longline		Scallop Dredge			
	West/sne		East		West		East		SNE		West		West		West		East	
Q12	Q34	Q12	Q34	Q12	Q34	Q12	Q34	Q12	Q34	Q12	Q34	Q12	Q34	Q12	Q34	Q12	Q34	
1989	1095	699	135	66	486	131				447								
1990	776	399	285	63		18				200								
1991	178	6	170															
1992	46	160	202	327	2								627					
1993	46	298	216			6									3		1	
1994	70	1	149	4									16		21	25	2	
1995	134	40	5	1	1	4						26	36					
1996	35	7	10							1		37	8		1	3		
1997	6	66										25	12			1	21	7
1998	9	2	1	5								29	45		3	21	25	
1999	0	49	9									56	2		1	56	4	2
2000	42	10	9	9	1	7	7					59	110			8		
2001	17	0	42		61							104	22					
2002	69	598	52	40	2	358	10	5				32			28	7		
2003	810	813	406	75	1	165	61	3	1	5	181	311	5		7	2		
2004	396	1112	461	119	78	30	205	3	9		831	122		306		8	4	2
2005	6197	3370	1456	241	158	295	5	93	5	15	21	129	306	242	8	18		
2006	2344	2472	717	17	15	2	16			1	44	70	34	65	22	17	5	2
2007	6015	4523	1622	176	11	17	6				15	55		34	19	29		1
2008	6058	4119	29	1161	19	13		4	3		159	317	53	178	15	3	6	1
2009	3926	998	380	1015	9	27					53	410	383	64	8	5	3	13
2010	3322	633	344	123	1	9		10	1	2	130	1176	72	273	28	13	2	
2011	2866	2151	604	261		7					15	32	105	29	366	15	12	5

Table B10a. USA commercial discards (thousands of fish; metric tons), mean weight (kg), and mean length, at age, of Atlantic cod from the Georges Bank and South stock (NAFO Division 5Z and Subarea 6), 1978-2011.

Year	Age										Total
	1	2	3	4	5	6	7	8	9	10+	
<u>USA Commercial Discards in Numbers (000's) at Age</u>											
1978	112	49	90	7	6	0	0	0	0	0	264
1979	173	247	11	10	2	0	0	0	0	0	443
1980	178	278	55	2	0	0	0	0	0	0	513
1981	433	397	46	0	0	0	0	0	0	0	877
1982	154	507	40	15	0	0	0	0	0	0	717
1983	128	283	77	3	0	0	0	0	0	0	491
1984	43	66	8	0	0	0	0	0	0	0	117
1985	9	217	11	0	0	0	0	0	0	0	236
1986	330	126	26	13	0	0	0	0	0	0	495
1987	12	142	40	4	1	0	0	0	0	0	200
1988	57	154	53	6	0	0	0	0	0	0	270
1989	385	331	179	10	0	0	0	0	0	0	906
1990	25	359	108	11	4	0	0	0	0	0	507
1991	54	263	57	22	1	1	0	0	0	0	397
1992	14	465	23	7	1	0	0	0	0	0	509
1993	9	269	71	0	0	0	0	0	0	0	350
1994	6	64	41	5	0	0	0	0	0	0	116
1995	3	38	26	2	0	0	0	0	0	0	69
1996	7	20	18	6	0	0	0	0	0	0	51
1997	11	49	5	4	2	0	0	0	0	0	72
1998	6	23	13	2	1	1	0	0	0	0	46
1999	11	58	12	1	0	0	0	0	0	0	82
2000	14	90	15	5	0	0	0	0	0	0	124
2001	5	152	147	4	0	0	0	0	0	0	309
2002	3	14	67	17	3	0	0	0	0	0	104
2003	0	40	42	38	12	2	0	0	0	0	134
2004	19	16	47	6	4	2	0	0	0	0	96
2005	1	146	45	69	9	5	4	0	0	0	279
2006	5	18	105	12	21	2	0	0	0	0	164
2007	1	225	74	160	10	14	1	0	0	0	486
2008	9	124	87	15	7	0	0	0	0	0	242
2009	9	85	129	16	4	4	0	0	0	0	248
2010	6	78	73	21	3	0	1	0	0	0	183
2011	4	48	46	9	0	0	0	0	0	0	107

Table B10a - continued. USA commercial discards (thousands of fish; metric tons), mean weight (kg), and mean length, at age, of Atlantic cod from the Georges Bank and South stock (NAFO Division 5Z and Subarea 6), 1978-2011.

Year	Age										Total
	1	2	3	4	5	6	7	8	9	10+	
<u>USA Commercial Discards in Weight (Tons) at Age</u>											
1978	65	45	97	9	7	0	0	0	0	0	125
1979	114	262	13	12	2	0	0	0	0	0	403
1980	101	253	70	3	0	0	0	0	0	0	426
1981	281	435	58	0	0	0	0	0	0	0	775
1982	104	568	48	19	0	0	0	0	0	0	739
1983	87	313	88	4	0	0	0	0	0	0	492
1984	20	46	7	0	0	0	0	0	0	0	74
1985	4	243	15	0	0	0	0	0	0	0	262
1986	214	88	28	14	0	0	0	0	0	0	343
1987	7	140	47	4	1	0	0	0	0	0	200
1988	35	139	62	6	0	0	0	0	0	0	242
1989	164	277	164	20	1	1	0	0	0	0	628
1990	11	303	107	19	12	1	1	0	0	0	454
1991	30	238	58	28	2	2	0	0	0	0	358
1992	15	454	27	7	1	0	0	0	0	0	505
1993	4	215	66	0	0	0	0	0	0	0	284
1994	6	96	51	5	0	0	0	0	0	0	159
1995	3	50	29	2	0	0	0	0	0	0	84
1996	22	53	26	7	0	0	0	0	0	0	108
1997	25	47	8	11	7	1	0	0	0	0	100
1998	23	42	16	10	6	3	0	0	0	0	99
1999	12	61	11	1	0	0	0	0	0	0	86
2000	14	102	15	5	0	0	0	0	0	0	137
2001	5	144	152	5	0	0	0	0	0	0	306
2002	4	23	110	27	5	0	0	0	0	0	168
2003	0	60	69	65	26	5	2	0	0	0	229
2004	4	21	67	13	12	8	2	2	0	0	130
2005	0	129	58	141	30	18	16	1	0	0	395
2006	2	18	143	23	39	5	1	1	0	0	230
2007	0	257	104	295	26	38	4	2	1	0	727
2008	5	141	125	22	14	0	0	0	0	0	308
2009	6	106	204	39	12	16	1	1	0	0	384
2010	2	79	110	42	11	2	6	0	0	0	253
2011	1	45	62	14	1	0	0	0	0	0	122

Table B10a - continued. USA commercial discards (thousands of fish; metric tons), mean weight (kg), and mean length, at age, of Atlantic cod from the Georges Bank and South stock (NAFO Division 5Z and Subarea 6), 1978-2011.

Year	Age										Mean
	1	2	3	4	5	6	7	8	9	10+	
<u>USA Commercial Discards Mean Weight (kg) at Age</u>											
1978	0.577	0.927	1.076	1.386	1.111	0.000	0.000	0.000	0.000	0.000	0.845
1979	0.658	1.059	1.185	1.209	1.242	0.000	0.000	0.000	0.000	0.000	0.909
1980	0.567	0.910	1.276	1.484	0.000	0.000	0.000	0.000	0.000	0.000	0.832
1981	0.648	1.097	1.257	0.000	0.000	0.000	0.000	0.000	0.000	0.000	0.883
1982	0.675	1.119	1.184	1.261	0.000	0.000	0.000	0.000	0.000	0.000	1.030
1983	0.677	1.104	1.148	1.484	0.000	0.000	0.000	0.000	0.000	0.000	1.001
1984	0.474	0.699	0.835	1.484	0.000	0.000	0.000	0.000	0.000	0.000	0.627
1985	0.474	1.119	1.400	0.000	0.000	0.000	0.000	0.000	0.000	0.000	1.108
1986	0.648	0.694	1.049	1.059	0.000	0.000	0.000	0.000	0.000	0.000	0.692
1987	0.610	0.980	1.177	1.028	1.484	0.000	0.000	0.000	0.000	0.000	1.000
1988	0.615	0.900	1.178	1.093	0.000	0.000	0.000	0.000	0.000	0.000	0.898
1989	0.508	0.878	0.983	2.049	2.512	3.291	3.397	0.000	0.000	0.000	0.756
1990	0.523	0.935	1.035	1.761	3.440	3.963	4.196	5.729	0.000	0.000	0.975
1991	0.690	0.957	1.160	1.299	3.020	2.864	3.614	0.000	0.000	0.000	0.975
1992	0.633	0.869	1.104	1.053	1.352	0.000	0.000	0.000	0.000	0.000	0.877
1993	0.453	0.855	0.933	1.095	0.000	0.000	0.000	0.000	0.000	0.000	0.860
1994	0.432	0.896	1.048	1.074	0.000	0.000	0.000	0.000	0.000	0.000	0.933
1995	0.555	0.883	0.968	0.900	0.000	0.000	0.000	0.000	0.000	0.000	0.903
1996	0.560	0.930	1.045	1.030	0.000	0.000	0.000	0.000	0.000	0.000	0.930
1997	0.493	0.692	0.998	1.714	2.275	4.951	4.951	0.000	0.000	0.000	0.805
1998	0.341	0.838	0.961	2.990	4.236	4.539	4.951	3.458	0.000	0.000	1.026
1999	0.499	0.808	0.917	1.024	0.000	0.000	0.000	0.000	0.000	0.000	0.783
2000	0.546	0.887	0.997	1.007	0.000	0.000	0.000	0.000	0.000	0.000	0.866
2001	0.906	0.923	1.033	1.060	0.000	0.000	0.000	0.000	0.000	0.000	0.977
2002	0.614	0.896	1.272	1.393	1.386	1.999	0.000	0.000	0.000	0.000	1.225
2003	0.214	1.180	1.465	1.575	2.229	2.272	5.729	7.493	8.441	0.000	1.505
2004	0.194	1.138	1.373	2.215	2.844	4.172	5.703	8.493	8.272	9.518	1.310
2005	0.275	0.933	1.314	2.060	3.392	3.602	4.046	8.203	9.121	9.754	1.446
2006	0.390	1.047	1.390	1.832	1.894	2.665	4.557	5.653	6.436	8.582	1.440
2007	0.299	1.346	1.507	1.871	2.626	2.712	3.675	5.100	4.854	6.147	1.617
2008	0.602	1.287	1.466	1.459	2.189	2.263	3.872	0.000	0.000	0.000	1.362
2009	0.689	1.287	1.599	2.534	3.028	3.625	4.945	2.460	4.769	0.000	1.579
2010	0.432	1.104	1.539	2.077	3.473	3.544	4.657	0.000	2.684	0.000	1.441
2011	0.416	1.011	1.411	1.505	1.717	2.509	2.543	0.000	0.000	0.000	1.206

Table B10a - continued. USA commercial discards (thousands of fish; metric tons), mean weight (kg), and mean length, at age, of Atlantic cod from the Georges Bank and South stock (NAFO Division 5Z and Subarea 6), 1978-2011.

Year	Age										Mean
	1	2	3	4	5	6	7	8	9	10+	
<u>USA Commercial Discards Mean Length(cm) at Age</u>											
1978	38.5	45.0	47.5	51.8	47.6	0.0	0.0	0.0	0.0	0.0	43.3
1979	40.2	47.1	49.1	49.5	50.0	0.0	0.0	0.0	0.0	0.0	44.6
1980	38.3	44.7	50.3	53.0	0.0	0.0	0.0	0.0	0.0	0.0	43.1
1981	40.0	47.7	50.0	0.0	0.0	0.0	0.0	0.0	0.0	0.0	44.0
1982	40.7	48.1	49.1	50.2	0.0	0.0	0.0	0.0	0.0	0.0	46.6
1983	40.6	47.8	48.5	53.0	0.0	0.0	0.0	0.0	0.0	0.0	46.0
1984	35.7	41.2	43.7	53.0	0.0	0.0	0.0	0.0	0.0	0.0	39.4
1985	36.1	48.1	52.0	0.0	0.0	0.0	0.0	0.0	0.0	0.0	47.8
1986	40.0	40.9	47.0	47.4	0.0	0.0	0.0	0.0	0.0	0.0	40.8
1987	38.9	45.8	49.0	47.0	53.0	0.0	0.0	0.0	0.0	0.0	46.1
1988	39.3	44.3	48.9	47.6	0.0	0.0	0.0	0.0	0.0	0.0	44.2
1989	35.5	43.9	45.8	58.5	63.3	69.7	70.5	0.0	0.0	0.0	40.9
1990	36.6	44.6	46.3	54.5	70.4	74.3	76.0	86.0	0.0	0.0	45.0
1991	39.3	45.6	48.0	49.8	67.1	66.6	74.0	0.0	0.0	0.0	45.4
1992	38.8	44.1	48.4	47.6	52.1	0.0	0.0	0.0	0.0	0.0	44.2
1993	34.6	43.5	45.4	50.0	0.0	0.0	0.0	0.0	0.0	0.0	43.6
1994	34.5	44.0	47.2	48.0	0.0	0.0	0.0	0.0	0.0	0.0	44.8
1995	37.2	43.7	45.8	45.0	0.0	0.0	0.0	0.0	0.0	0.0	44.3
1996	37.1	45.5	47.8	47.7	0.0	0.0	0.0	0.0	0.0	0.0	45.4
1997	35.2	41.1	46.5	52.7	58.4	80.0	80.0	0.0	0.0	0.0	41.9
1998	31.0	44.1	45.7	65.3	75.2	77.7	80.0	71.0	0.0	0.0	44.9
1999	36.0	43.0	45.0	47.0	0.0	0.0	0.0	0.0	0.0	0.0	42.4
2000	36.9	44.4	46.6	46.9	0.0	0.0	0.0	0.0	0.0	0.0	43.9
2001	44.0	44.8	47.5	48.1	0.0	0.0	0.0	0.0	0.0	0.0	46.1
2002	38.5	43.6	50.0	51.8	51.9	59.4	0.0	0.0	0.0	0.0	49.2
2003	27.5	47.8	52.2	53.5	59.8	59.6	83.2	91.9	96.4	0.0	52.1
2004	25.3	47.0	50.9	59.8	64.9	74.1	82.2	96.3	95.2	100.7	47.0
2005	30.0	43.8	50.2	58.2	69.4	70.6	73.0	94.3	97.8	100.1	50.1
2006	32.7	45.5	50.9	56.4	56.8	64.1	77.0	83.0	85.2	96.9	51.1
2007	30.9	49.9	52.5	56.4	62.9	63.4	71.0	80.1	79.1	86.0	53.1
2008	38.1	49.2	52.4	52.4	58.9	57.7	70.8	0.0	0.0	0.0	50.4
2009	39.5	49.0	53.7	61.8	65.8	70.3	79.3	61.8	80.0	0.0	52.6
2010	34.0	46.9	53.1	58.5	70.2	70.9	77.5	0.0	65.1	0.0	51.0
2011	33.6	45.3	51.6	53.3	55.3	64.8	65.0	0.0	0.0	0.0	48.3

Table B10b. Canadian commercial discards (thousands of fish; metric tons), mean weight (kg), and mean length, at age, of Atlantic cod from the Georges Bank and South stock (NAFO Division 5Z and Subarea 6), 1978-2011.

Year	Age										Total
	1	2	3	4	5	6	7	8	9	10+	
<u>Canadian Commercial Discards in Numbers (000's) at Age</u>											
1978	6.9	0.2	19.5	3.2	2.4	0.6	2.2	0.1	0.1	0.1	35
1979	8.5	13.0	1.0	12.7	3.5	1.0	0.5	0.6	0.1	0.0	41
1980	5.6	8.5	9.9	0.6	6.2	1.1	0.3	0.3	0.1	0.1	33
1981	22.5	12.6	13.2	5.6	0.2	1.7	0.7	0.2	0.0	0.4	57
1982	8.2	12.4	4.5	4.3	2.6	0.0	1.2	0.3	0.0	0.0	34
1983	1.6	7.0	13.9	1.9	1.3	0.7	0.2	0.4	0.0	0.2	27
1984	9.3	1.5	5.9	8.5	0.8	1.6	0.6	0.1	0.8	0.0	29
1985	5.5	30.0	5.5	2.6	3.1	0.9	0.4	0.4	0.2	0.5	49
1986	29.6	4.3	6.4	0.7	1.2	1.2	0.2	0.2	0.3	0.0	44
1987	2.0	20.5	4.2	5.1	0.4	0.7	0.9	0.3	0.2	0.2	35
1988	4.3	2.2	20.1	2.3	3.3	0.2	0.3	0.6	0.1	0.1	33
1989	3.6	12.9	3.2	9.7	1.4	1.6	0.3	0.2	0.3	0.3	33
1990	2.3	3.4	9.2	2.6	4.1	0.6	0.8	0.2	0.1	0.2	23
1991	12.0	5.7	6.4	3.6	3.0	1.7	0.2	0.2	0.0	0.2	33
1992	4.1	18.3	5.6	0.9	2.4	1.3	0.9	0.2	0.2	0.0	34
1993	2.9	5.6	11.8	2.3	0.6	1.5	0.5	0.5	0.2	0.1	26
1994	1.8	7.3	6.1	6.9	1.7	0.8	1.2	0.1	0.3	0.0	26
1995	0.5	2.1	6.7	2.5	2.2	0.6	0.4	0.1	0.1	0.0	15
1996	3.6	1.8	7.0	8.7	1.8	1.2	0.3	0.1	0.1	0.0	25
1997	3.1	28.6	34.8	49.6	44.9	8.2	2.8	1.1	0.3	0.1	174
1998	2.8	27.8	61.3	23.3	19.1	10.6	1.3	1.2	0.1	0.1	148
1999	2.1	14.0	71.5	37.4	11.1	4.6	3.0	0.7	0.2	0.1	145
2000	1.9	8.3	4.9	9.7	4.2	1.0	0.4	0.2	0.0	0.0	31
2001	3.2	5.5	24.6	4.2	11.4	3.6	1.4	0.7	0.7	0.2	56
2002	0.4	3.2	6.1	18.4	2.6	3.7	1.0	0.2	0.1	0.1	36
2003	0.0	5.2	21.2	22.5	18.9	2.6	3.4	0.6	0.1	0.0	74
2004	19.0	4.4	23.4	12.5	9.6	6.8	0.9	1.3	0.2	0.0	78
2005	0.6	18.2	15.6	55.1	9.0	4.9	4.8	1.0	0.4	0.0	110
2006	2.0	16.0	74.8	20.9	39.4	7.1	1.9	1.8	0.2	0.2	164
2007	0.1	13.6	13.2	44.7	3.5	3.2	0.2	0.1	0.1	0.0	79
2008	0.9	12.8	12.1	5.0	19.6	1.3	3.1	0.4	0.2	0.1	55
2009	0.5	10.2	34.5	17.6	4.9	16.9	1.2	1.1	0.1	0.1	87
2010	1.2	5.8	10.8	20.8	6.0	1.4	1.4	0.1	0.0	0.0	48
2011	4.2	13.3	7.8	4.2	3.5	0.6	0.2	0.2	0.0	0.0	34

Table B10b continued. Canadian commercial discards (thousands of fish; metric tons), mean weight (kg), and mean length, at age, of Atlantic cod from the Georges Bank and South stock (NAFO Division 5Z and Subarea 6), 1978-2011.

Year	Age										Total
	1	2	3	4	5	6	7	8	9	10+	
<u>Canadian Commercial Discards in Weight (Tons) at Age</u>											
1978	2.7	0.4	44.3	11.8	12.3	4.2	18.2	1.3	1.0	1.4	98
1979	3.1	16.5	2.1	45.7	16.6	5.8	5.1	7.0	0.8	0.0	103
1980	2.0	8.1	22.1	2.1	33.8	7.2	1.9	3.4	0.9	1.6	83
1981	6.2	17.1	28.7	19.7	1.3	12.2	5.5	2.6	0.0	4.5	98
1982	4.5	18.4	10.5	14.1	10.7	0.0	10.3	2.4	0.4	0.0	71
1983	0.7	9.3	33.2	4.7	4.5	4.4	1.8	3.4	0.0	3.6	65
1984	2.2	1.3	14.6	27.3	2.5	6.8	3.4	1.3	8.9	0.0	68
1985	2.3	41.0	14.3	9.4	12.3	5.7	3.8	4.2	2.3	7.0	102
1986	13.2	3.8	12.3	2.3	6.0	6.9	1.7	1.6	2.7	0.2	51
1987	0.5	29.5	9.1	14.3	2.4	5.1	6.8	2.1	2.0	4.4	76
1988	1.4	2.3	41.7	7.7	16.9	1.5	2.6	7.0	1.0	1.1	83
1989	1.3	14.9	6.2	27.6	5.2	10.7	2.3	1.5	3.3	3.3	76
1990	1.0	4.1	21.4	8.2	19.3	3.7	6.5	1.8	0.8	3.6	70
1991	4.1	8.2	14.1	11.5	11.0	8.2	1.5	2.2	0.3	3.4	65
1992	2.2	23.4	11.8	2.4	10.8	8.6	6.9	1.8	2.6	0.7	71
1993	1.1	6.2	25.0	7.1	3.1	9.4	4.0	3.4	2.0	1.3	63
1994	0.5	6.2	11.3	20.8	6.6	4.3	7.0	1.3	3.9	0.7	63
1995	0.1	2.4	13.0	6.6	8.3	2.4	2.4	0.8	1.4	0.8	38
1996	1.3	2.2	12.5	23.1	6.4	6.4	1.5	0.8	1.0	0.4	56
1997	1.6	40.6	72.2	136.5	160.8	41.4	19.3	9.0	2.9	1.5	486
1998	2.2	36.4	124.9	62.3	68.5	51.6	8.1	8.2	1.2	1.5	365
1999	1.1	18.0	134.2	100.7	33.4	22.2	18.3	5.8	2.4	1.7	338
2000	1.1	10.5	8.7	26.1	14.0	3.6	2.8	1.9	0.1	0.3	69
2001	0.7	5.4	41.0	14.1	41.8	17.4	8.7	6.3	5.8	1.9	143
2002	0.1	3.3	9.3	47.3	9.1	15.4	5.0	2.1	0.8	1.3	94
2003	0.0	6.2	47.4	62.0	56.1	7.9	15.8	3.7	0.7	0.0	200
2004	4.4	4.3	37.7	30.2	29.6	25.0	4.0	8.0	1.7	0.5	145
2005	0.1	13.4	22.4	117.0	27.3	19.8	20.1	5.1	2.8	0.4	228
2006	0.2	8.3	124.0	44.6	119.0	28.5	11.3	10.1	1.4	1.5	349
2007	0.0	9.1	13.8	72.8	7.3	9.1	0.9	0.4	0.3	0.0	114
2008	0.1	9.8	20.4	11.9	67.6	6.3	18.2	2.9	1.4	0.8	139
2009	0.1	7.8	54.8	44.8	14.7	69.5	6.0	7.1	1.1	0.7	207
2010	0.5	5.1	16.6	43.2	16.3	4.1	5.6	0.5	0.2	0.0	92
2011	1.1	8.7	10.1	8.3	9.4	2.1	0.8	1.2	0.1	0.0	42

Table B10b continued. Canadian commercial discards (thousands of fish; metric tons), mean weight (kg), and mean length, at age, of Atlantic cod from the Georges Bank and South stock (NAFO Division 5Z and Subarea 6), 1978-2011.

Year	Age										Mean
	1	2	3	4	5	6	7	8	9	10+	
<u>Canadian Commercial Discards Mean Weight (kg) at Age</u>											
1978	0.391	1.641	2.275	3.689	5.209	6.783	8.445	8.985	10.222	14.998	2.765
1979	0.362	1.276	2.022	3.603	4.811	5.776	10.371	10.937	10.799	0.000	2.516
1980	0.360	0.960	2.220	3.667	5.457	6.502	5.894	12.954	11.735	13.451	2.546
1981	0.274	1.354	2.181	3.542	5.333	7.018	8.205	12.670	0.000	12.401	1.711
1982	0.550	1.489	2.328	3.263	4.163	0.000	8.340	8.842	10.764	0.000	2.128
1983	0.413	1.324	2.385	2.491	3.300	5.952	8.174	7.476	0.000	16.207	2.387
1984	0.242	0.916	2.483	3.206	3.070	4.394	5.931	8.985	10.471	0.000	2.352
1985	0.418	1.367	2.615	3.662	3.933	6.458	8.786	9.867	14.048	15.347	2.086
1986	0.445	0.893	1.942	3.217	4.920	5.733	7.439	8.988	10.684	18.000	1.153
1987	0.260	1.440	2.188	2.817	5.672	7.487	7.480	6.659	10.100	20.219	2.209
1988	0.323	1.057	2.077	3.371	5.062	6.268	9.325	11.369	11.973	17.117	2.484
1989	0.360	1.157	1.938	2.837	3.818	6.597	7.615	7.813	11.320	12.723	2.279
1990	0.446	1.193	2.316	3.158	4.731	5.903	8.589	10.114	13.493	16.278	2.997
1991	0.343	1.441	2.208	3.151	3.614	4.895	7.544	10.059	9.973	14.584	1.946
1992	0.548	1.279	2.088	2.672	4.476	6.379	7.420	8.474	11.803	19.671	2.091
1993	0.365	1.110	2.117	3.137	5.101	6.191	8.169	7.289	9.450	11.783	2.412
1994	0.278	0.853	1.866	2.993	3.786	5.528	5.710	8.661	11.246	17.373	2.374
1995	0.159	1.109	1.938	2.628	3.757	4.056	6.801	7.920	11.753	16.693	2.500
1996	0.369	1.223	1.782	2.667	3.642	5.412	4.294	12.028	11.920	15.163	2.264
1997	0.519	1.421	2.074	2.751	3.578	5.052	6.798	8.328	11.495	12.537	2.799
1998	0.794	1.309	2.037	2.673	3.591	4.854	6.070	7.125	9.531	12.366	2.471
1999	0.525	1.285	1.875	2.692	3.025	4.807	6.110	8.327	9.672	15.349	2.333
2000	0.584	1.271	1.785	2.700	3.322	3.676	6.397	7.722	11.523	13.972	2.257
2001	0.208	0.978	1.668	3.334	3.674	4.802	6.142	8.514	8.022	10.533	2.574
2002	0.338	1.020	1.542	2.574	3.500	4.114	4.899	8.436	10.001	12.169	2.618
2003	0.000	1.190	2.231	2.752	2.971	3.065	4.692	6.014	7.661	0.000	2.682
2004	0.230	0.979	1.612	2.411	3.085	3.666	4.207	6.085	8.596	11.353	1.857
2005	0.114	0.737	1.437	2.122	3.026	4.090	4.212	5.071	7.578	7.752	2.084
2006	0.086	0.518	1.658	2.135	3.023	4.003	5.879	5.605	6.516	8.008	2.124
2007	0.161	0.669	1.042	1.628	2.080	2.821	4.670	6.636	5.277	0.000	1.444
2008	0.130	0.765	1.679	2.363	3.452	4.999	5.928	7.543	7.758	8.682	2.514
2009	0.191	0.764	1.590	2.551	3.009	4.123	5.041	6.413	9.700	11.622	2.377
2010	0.418	0.884	1.539	2.077	2.699	2.892	4.080	4.206	6.413	7.901	1.935
2011	0.254	0.655	1.302	1.976	2.703	3.705	3.464	5.002	7.581	9.336	1.231

Table B10b continued. Canadian commercial discards (thousands of fish; metric tons), mean weight (kg), and mean length, at age, of Atlantic cod from the Georges Bank and South stock (NAFO Division 5Z and Subarea 6), 1978-2011.

Year	Age										Mean
	1	2	3	4	5	6	7	8	9	10+	
<u>Canadian Commercial Discards Mean Length (cm) at Age</u>											
1978	34.5	54.9	60.7	71.5	80.6	87.3	94.6	97.0	101.2	115.0	60.8
1979	33.2	50.1	58.7	70.8	78.3	83.0	100.9	103.3	100.0	0.0	58.0
1980	33.9	45.6	60.5	70.6	81.8	86.8	83.6	106.2	106.0	110.9	58.1
1981	30.0	51.2	60.1	70.8	80.8	89.1	94.1	108.7	0.0	104.5	49.1
1982	38.7	53.0	61.8	69.0	75.1	0.0	93.8	96.5	103.0	0.0	56.3
1983	34.3	51.2	61.7	63.0	69.3	84.4	94.0	89.9	0.0	118.0	59.7
1984	29.4	44.5	62.6	67.9	67.3	76.1	84.5	97.0	101.8	0.0	55.3
1985	35.5	51.5	63.6	71.3	73.5	86.1	96.3	100.1	112.5	114.4	55.7
1986	36.0	44.5	58.1	68.9	81.2	85.2	97.6	97.0	108.3	118.0	44.1
1987	30.4	52.1	61.4	68.6	82.0	90.1	92.8	97.5	100.4	121.2	57.7
1988	31.3	45.6	59.4	68.8	77.0	79.1	96.7	103.5	103.5	120.6	58.8
1989	32.6	48.1	58.1	65.7	71.1	83.6	88.2	96.4	105.2	107.5	56.7
1990	35.8	49.2	60.7	67.2	75.9	83.6	92.5	98.0	106.0	111.1	62.5
1991	32.4	52.0	60.5	65.3	68.9	78.6	90.8	98.5	94.8	116.6	51.9
1992	37.0	49.7	59.4	64.1	75.2	84.7	88.2	92.0	100.9	119.6	55.1
1993	33.8	48.0	58.7	67.6	79.8	84.3	91.1	90.7	95.0	103.5	58.1
1994	29.1	43.6	56.7	66.4	71.0	80.3	81.0	98.4	101.1	132.6	57.5
1995	24.3	47.0	57.6	64.7	72.8	73.5	87.1	86.5	105.4	109.6	60.5
1996	33.3	49.3	55.7	63.7	69.3	81.1	73.5	100.8	102.7	109.3	57.5
1997	36.9	51.1	58.2	63.9	70.0	78.3	87.5	93.0	104.5	105.9	63.1
1998	42.9	49.2	57.8	63.3	70.1	77.6	84.1	89.0	97.8	104.7	60.3
1999	36.1	49.2	56.2	63.8	66.4	77.6	84.2	92.1	97.8	114.0	59.5
2000	37.3	49.6	55.4	64.2	68.7	70.1	86.0	93.7	101.6	108.4	58.6
2001	28.4	46.1	54.7	68.6	72.2	78.7	85.4	94.4	93.4	99.3	60.5
2002	32.1	45.3	53.4	62.9	70.7	74.9	80.1	93.4	98.5	103.9	62.1
2003	0.0	46.4	60.8	63.9	67.2	67.3	79.6	84.5	91.8	0.0	63.6
2004	24.6	44.3	52.7	61.2	66.7	70.7	73.9	84.3	94.6	100.5	51.0
2005	22.1	40.2	51.1	58.5	66.1	73.8	73.7	77.8	89.5	91.2	56.5
2006	22.0	35.7	52.9	57.7	65.5	71.9	82.2	81.1	86.2	91.7	56.0
2007	24.2	40.1	46.9	54.2	58.6	64.9	77.1	87.1	80.7	0.0	51.2
2008	22.1	40.8	53.9	60.2	68.6	77.3	82.5	90.0	91.2	95.0	58.7
2009	25.8	40.9	53.2	62.1	65.6	73.0	77.9	85.1	99.0	104.6	58.8
2010	33.6	43.7	52.9	58.6	64.0	65.7	73.8	74.4	84.9	92.0	56.2
2011	28.2	39.0	49.6	56.8	63.4	70.8	68.8	79.0	91.3	97.3	45.8

Table B11a. Recreational landings (thousands of fish; metric tons), mean weight (kg), and mean length, at age, of Atlantic cod from Georges Bank and South (NAFO Division 5Z and Subarea 6), 1981-2011.

Year	Age										Total
	1	2	3	4	5	6	7	8	9	10+	
<u>USA Recreational Landings in Numbers (000's) at Age</u>											
1978											
1979											
1980											
1981	184.7	428.9	539.3	309.9	19.2	170.2	44.0	23.5	0.0	22.5	1742
1982	67.7	434.9	367.5	308.9	232.3	9.4	70.2	13.1	2.9	1.2	1508
1983	139.0	495.6	645.7	148.2	124.5	75.9	7.1	38.0	0.0	28.0	1702
1984	30.9	65.2	108.8	140.3	41.0	40.0	14.2	0.2	18.0	1.3	460
1985	49.5	861.9	209.9	278.7	333.0	62.2	40.9	38.0	8.1	30.0	1912
1986	48.2	26.0	114.9	20.6	32.2	38.2	4.1	6.7	5.6	1.7	298
1987	1.7	237.6	57.0	110.4	9.0	23.5	19.4	2.1	3.4	2.0	466
1988	13.9	130.2	728.3	89.9	145.3	11.5	8.8	15.7	0.0	0.0	1144
1989	0.0	73.1	74.5	174.3	24.7	32.8	5.2	3.7	5.2	4.2	398
1990	0.0	52.1	205.7	75.0	95.5	13.2	14.1	1.2	1.5	2.0	460
1991	0.0	47.8	131.6	97.6	55.6	34.9	5.7	4.4	0.0	0.0	378
1992	0.4	64.6	56.3	20.4	29.9	15.8	14.8	2.0	2.1	0.0	206
1993	0.0	40.6	517.6	71.1	37.5	51.6	9.7	11.3	15.2	15.4	770
1994	0.0	21.9	113.5	105.6	19.5	4.0	19.2	0.5	8.3	0.0	293
1995	0.0	65.4	177.9	102.5	106.0	18.5	37.9	5.0	3.9	0.0	517
1996	0.0	12.5	46.3	66.9	11.6	11.7	1.4	0.9	0.0	0.0	151
1997	0.0	26.7	45.1	119.8	97.1	12.4	30.3	4.4	0.0	0.0	336
1998	0.5	36.7	82.9	58.5	51.2	35.6	6.7	2.3	0.0	0.0	274
1999	0.0	5.8	40.8	45.6	19.9	8.6	4.6	1.7	0.5	0.0	128
2000	0.0	45.0	76.6	117.0	40.1	9.1	2.2	1.8	0.0	0.0	292
2001	0.0	7.4	46.3	9.8	22.5	10.9	1.7	1.1	0.7	0.0	100
2002	0.0	0.3	15.1	48.6	12.9	13.4	2.3	0.0	0.0	1.6	94
2003	0.0	2.2	15.8	35.3	35.1	2.2	4.2	0.5	0.0	0.0	95
2004	0.0	0.9	13.1	17.6	18.7	13.9	3.2	2.6	0.1	0.5	71
2005	0.0	3.0	16.3	113.2	56.5	39.8	26.5	5.2	0.0	0.0	260
2006	0.0	0.3	6.7	1.1	3.9	0.9	1.2	0.4	0.2	0.0	15
2007	0.0	0.4	0.3	1.7	0.2	0.2	0.0	0.0	0.0	0.0	3
2008	0.0	1.4	3.2	2.9	12.6	0.7	0.8	0.0	0.0	0.0	22
2009	0.0	0.1	3.2	4.4	2.4	4.4	0.3	0.2	0.2	0.0	15
2010	0.0	0.7	7.2	25.3	7.7	1.5	5.5	0.0	0.4	0.0	48
2011	0.0	0.0	10.7	26.8	18.4	6.2	0.8	1.9	0.0	0.0	65

Table B11a - continued. Recreational landings (thousands of fish; metric tons), mean weight (kg), and mean length, at age, of Atlantic cod from Georges Bank and South (NAFO Division 5Z and Subarea 6), 1981-2011.

Year	Age										Total
	1	2	3	4	5	6	7	8	9	10+	
<u>USA Recreational Landings in Weight (Tons) at Age</u>											
1978											
1979											
1980											
1981	91.8	504.6	1182.5	1079.9	70.0	1212.6	345.1	205.0	0.0	329.0	5021
1982	40.7	556.6	847.3	914.5	980.3	48.2	563.1	108.4	28.2	26.0	4113
1983	76.6	593.3	1558.9	474.2	498.9	428.5	57.1	414.5	0.0	414.6	4517
1984	13.3	47.7	263.7	510.9	201.6	222.1	92.5	2.9	175.8	18.0	1549
1985	22.6	922.8	454.6	972.5	1469.5	368.0	326.5	370.7	94.7	412.1	5414
1986	30.8	28.5	237.4	68.3	177.6	239.3	36.8	71.2	72.4	26.2	988
1987	1.6	327.1	149.5	446.4	42.4	156.5	164.9	24.1	31.0	29.9	1373
1988	11.9	170.4	1554.0	300.0	714.9	80.3	96.6	174.9	0.0	0.0	3103
1989	0.0	112.8	158.5	517.9	106.6	183.0	27.5	32.9	51.0	48.5	1239
1990	0.0	85.3	458.3	251.0	451.1	79.0	112.9	10.8	12.3	27.8	1489
1991	0.0	80.5	346.7	305.6	210.2	179.0	36.0	45.0	0.0	0.0	1203
1992	0.7	97.2	122.2	69.7	118.0	98.9	96.8	13.7	23.7	0.0	641
1993	0.0	56.1	1126.1	202.8	181.8	362.2	81.8	89.2	211.8	257.8	2570
1994	0.0	32.3	218.7	279.5	62.4	18.3	49.1	7.6	75.6	0.0	744
1995	0.0	105.3	312.3	301.3	442.2	58.2	292.8	52.8	48.4	0.0	1613
1996	0.0	20.9	104.1	192.4	57.9	66.9	6.3	4.3	0.0	0.0	453
1997	0.0	51.0	118.4	388.3	392.9	60.0	251.6	21.3	0.0	0.0	1283
1998	0.7	67.0	180.1	173.4	189.3	161.4	72.5	14.6	0.0	0.0	859
1999	0.0	11.5	90.8	145.1	77.1	43.4	18.1	9.6	4.3	0.0	400
2000	0.0	84.6	169.6	360.0	159.2	29.1	14.0	15.7	0.0	0.0	832
2001	0.0	14.5	93.1	31.3	98.3	77.9	15.3	9.6	4.9	0.0	345
2002	0.0	0.7	38.0	141.2	44.4	61.7	10.0	0.0	0.0	15.2	311
2003	0.0	5.2	40.6	100.7	121.8	9.3	19.1	2.5	0.0	0.0	299
2004	0.0	2.1	37.5	54.9	67.0	60.6	18.3	15.1	0.7	6.2	262
2005	0.0	6.4	44.3	337.8	214.2	142.2	130.7	51.7	0.0	0.0	927
2006	0.0	0.6	17.4	4.5	12.4	3.7	14.8	1.8	1.0	0.0	56
2007	0.0	1.1	0.8	6.1	1.0	1.4	0.1	0.1	0.0	0.0	10
2008	0.0	3.1	9.3	6.5	39.4	4.2	3.4	0.0	0.0	0.0	66
2009	0.0	0.2	7.4	11.7	7.2	16.0	1.5	0.7	1.0	0.0	46
2010	0.0	1.7	15.5	68.9	29.1	5.2	24.7	0.0	1.0	0.0	146
2011	0.0	0.0	29.0	76.8	57.9	23.7	2.7	10.6	0.0	0.0	201

Table B11a - continued. Recreational landings (thousands of fish; metric tons), mean weight (kg), and mean length, at age, of Atlantic cod from Georges Bank and South (NAFO Division 5Z and Subarea 6), 1981-2011.

Year	Age										Mean	
	1	2	3	4	5	6	7	8	9	10+		
<u>USA Recreational Landings Mean Weight (kg) at Age</u>												
1978												
1979												
1980												
1981	0.497	1.177	2.193	3.486	3.640	7.125	7.847	8.721	0.000	14.592		2.882
1982	0.602	1.280	2.306	2.960	4.220	5.143	8.016	8.271	9.656	21.217		2.727
1983	0.551	1.197	2.414	3.200	4.006	5.646	8.022	10.919	0.000	14.833		2.654
1984	0.431	0.732	2.424	3.641	4.922	5.555	6.519	14.875	9.782	13.641		3.367
1985	0.456	1.071	2.166	3.490	4.413	5.917	7.980	9.762	11.744	13.726		2.831
1986	0.640	1.095	2.067	3.309	5.515	6.259	9.004	10.705	12.965	15.209		3.316
1987	0.979	1.377	2.624	4.046	4.728	6.672	8.487	11.499	9.129	15.206		2.948
1988	0.861	1.309	2.133	3.335	4.921	6.957	10.932	11.143	0.000	0.000		2.713
1989	0.000	1.543	2.128	2.971	4.320	5.575	5.319	8.843	9.869	11.499		3.115
1990	0.000	1.637	2.228	3.347	4.723	5.968	8.014	8.814	8.022	14.219		3.233
1991	0.000	1.684	2.634	3.132	3.779	5.135	6.334	10.283	0.000	0.000		3.186
1992	1.512	1.505	2.170	3.412	3.947	6.253	6.536	6.904	11.499	0.000		3.106
1993	0.000	1.381	2.176	2.854	4.843	7.021	8.479	7.871	13.948	16.779		3.338
1994	0.000	1.476	1.926	2.646	3.205	4.546	2.557	16.182	9.080	0.000		2.542
1995	0.000	1.612	1.755	2.938	4.174	3.152	7.719	10.551	12.503	0.000		3.121
1996	0.000	1.675	2.247	2.877	4.985	5.705	4.545	4.768	0.000	0.000		2.993
1997	0.000	1.908	2.624	3.240	4.046	4.841	8.293	4.901	0.000	0.000		3.821
1998	1.512	1.827	2.173	2.964	3.697	4.535	10.770	6.245	0.000	0.000		3.131
1999	0.000	1.982	2.226	3.179	3.870	5.025	3.929	5.597	8.022	0.000		3.133
2000	0.000	1.878	2.213	3.076	3.970	3.191	6.278	8.584	0.000	0.000		2.850
2001	0.000	1.966	2.012	3.183	4.359	7.161	9.105	8.814	6.585	0.000		3.435
2002	0.000	2.314	2.524	2.905	3.452	4.604	4.394	0.000	0.000	9.656		3.308
2003	0.000	2.345	2.578	2.852	3.473	4.181	4.513	4.768	0.000	0.000		3.139
2004	0.000	2.370	2.852	3.116	3.585	4.370	5.727	5.725	6.585	11.386		3.712
2005	0.000	2.115	2.719	2.986	3.795	3.574	4.937	9.916	0.000	0.000		3.561
2006	0.000	2.115	2.595	3.945	3.170	4.337	12.316	4.848	4.299	0.000		3.819
2007	0.000	2.431	2.719	3.487	5.202	6.770	3.475	5.331	0.000	0.000		3.611
2008	0.000	2.257	2.925	2.253	3.123	5.760	4.010	0.000	0.000	0.000		3.046
2009	0.000	2.303	2.319	2.632	2.980	3.616	4.795	3.849	5.545	0.000		2.997
2010	0.000	2.279	2.150	2.730	3.772	3.463	4.506	0.000	2.543	0.000		3.025
2011	0.000	0.000	2.709	2.859	3.147	3.853	3.323	5.590	0.000	0.000		3.096

Table B11a - continued. Recreational landings (thousands of fish; metric tons), mean weight (kg), and mean length, at age, of Atlantic cod from Georges Bank and South (NAFO Division 5Z and Subarea 6), 1981-2011.

Year	Age										Mean	
	1	2	3	4	5	6	7	8	9	10+		
<u>USA Recreational Landings Mean Length (cm) at Age</u>												
1978												
1979												
1980												
1981	36.8	48.9	60.5	70.7	70.3	89.4	92.7	95.7	0.0	114.6	61.9	
1982	39.1	49.6	62.3	67.4	75.9	82.0	93.7	95.1	101.0	131.0	62.7	
1983	38.0	49.3	62.3	68.2	73.8	83.9	95.0	104.1	0.0	113.3	60.7	
1984	35.1	41.5	62.4	71.9	79.9	82.2	87.9	110.0	100.8	107.0	66.2	
1985	35.9	46.6	60.2	70.2	76.2	85.3	94.4	100.4	107.5	112.3	61.1	
1986	40.1	47.7	59.4	70.3	83.2	86.4	96.9	102.5	109.7	108.4	64.8	
1987	46.0	51.6	64.6	74.3	77.7	88.7	96.2	107.0	98.9	112.1	63.6	
1988	44.3	50.7	60.0	69.6	78.2	86.6	103.9	102.0	0.0	0.0	63.0	
1989	0.0	53.5	60.3	66.9	75.9	82.7	80.5	97.9	101.3	107.0	66.4	
1990	0.0	54.5	60.4	69.1	77.8	84.6	92.9	98.0	95.0	111.3	66.9	
1991	0.0	54.8	64.0	68.4	72.5	80.5	86.8	102.3	0.0	0.0	67.5	
1992	53.0	53.3	60.3	69.0	73.5	85.9	87.5	90.4	107.0	0.0	65.5	
1993	0.0	52.0	60.2	65.9	79.1	89.0	96.2	94.2	107.0	120.3	66.2	
1994	0.0	52.4	57.8	64.6	67.9	77.2	63.9	113.0	98.0	0.0	62.4	
1995	0.0	53.9	56.2	67.6	75.7	69.3	92.9	104.0	110.0	0.0	66.2	
1996	0.0	55.2	60.4	66.6	77.8	83.8	74.7	80.0	0.0	0.0	66.1	
1997	0.0	56.9	63.2	68.7	74.8	77.8	93.4	79.8	0.0	0.0	71.5	
1998	53.0	56.1	60.1	66.9	72.1	77.1	103.3	85.0	0.0	0.0	66.7	
1999	0.0	58.0	60.6	67.8	72.3	80.3	74.8	81.4	95.0	0.0	67.1	
2000	0.0	56.8	61.1	67.6	73.9	68.7	86.7	97.1	0.0	0.0	65.4	
2001	0.0	57.4	58.8	69.0	75.8	90.3	98.2	98.0	89.0	0.0	68.2	
2002	0.0	60.7	62.9	66.7	70.5	77.9	77.5	0.0	0.0	101.0	69.0	
2003	0.0	60.8	63.6	66.2	70.8	73.6	77.6	80.0	0.0	0.0	68.1	
2004	0.0	61.5	64.6	67.8	70.5	75.0	80.5	83.5	89.0	101.0	70.7	
2005	0.0	59.0	63.9	67.3	73.3	72.0	78.4	101.0	0.0	0.0	70.8	
2006	0.0	59.0	62.6	72.0	67.8	75.2	101.8	77.9	74.0	0.0	69.1	
2007	0.0	61.6	64.2	69.0	77.9	84.5	71.5	83.0	0.0	0.0	69.2	
2008	0.0	60.2	65.9	62.3	68.1	78.6	74.8	0.0	0.0	0.0	67.1	
2009	0.0	60.5	62.1	65.2	67.9	71.9	80.0	66.7	83.6	0.0	67.4	
2010	0.0	60.4	60.7	65.8	72.7	71.4	78.2	0.0	65.0	0.0	67.6	
2011	0.0	0.0	64.2	66.1	68.5	74.0	71.0	83.0	0.0	0.0	67.8	

Table B11b. Recreational discards (thousands of fish; metric tons), mean weight (kg), and mean length, at age, of Atlantic cod from Georges Bank and South (NAFO Division 5Z and Subarea 6), 1981-2011.

Year	Age										Total
	1	2	3	4	5	6	7	8	9	10+	
<u>USA Recreational Discards in Numbers (000's) at Age</u>											
1978											
1979											
1980											
1981	18.7	0.1	0.0	0.0	0.0	0.0	0.0	0.0	0.0	0.0	19
1982	12.9	0.0	0.0	0.0	0.0	0.0	0.0	0.0	0.0	0.0	13
1983	44.1	0.0	0.0	0.0	0.0	0.0	0.0	0.0	0.0	0.0	44
1984	14.1	0.6	0.0	0.0	0.0	0.0	0.0	0.0	0.0	0.0	15
1985	21.3	9.1	0.0	0.0	0.0	0.0	0.0	0.0	0.0	0.0	30
1986	7.6	0.6	0.0	0.0	0.0	0.0	0.0	0.0	0.0	0.0	8
1987	4.8	17.3	0.0	0.0	0.0	0.0	0.0	0.0	0.0	0.0	22
1988	26.5	9.9	1.1	0.0	0.0	0.0	0.0	0.0	0.0	0.0	37
1989	14.5	19.9	1.1	0.2	0.0	0.0	0.0	0.0	0.0	0.0	36
1990	5.9	20.8	4.2	0.6	0.0	0.0	0.0	0.0	0.0	0.0	31
1991	16.2	4.1	0.4	0.4	0.0	0.0	0.0	0.0	0.0	0.0	21
1992	4.9	19.3	0.3	0.3	0.0	0.0	0.0	0.0	0.0	0.0	25
1993	17.3	75.0	21.5	0.0	0.0	0.0	0.0	0.0	0.0	0.0	114
1994	25.3	45.8	1.1	0.0	0.0	0.0	0.0	0.0	0.0	0.0	72
1995	11.7	58.9	23.2	1.4	0.0	0.0	0.0	0.0	0.0	0.0	95
1996	9.5	8.0	12.5	2.2	0.0	0.0	0.0	0.0	0.0	0.0	32
1997	28.6	36.6	4.3	1.3	0.0	0.0	0.0	0.0	0.0	0.0	71
1998	11.1	45.0	22.0	0.0	1.0	0.0	0.0	0.0	0.0	0.0	79
1999	14.0	13.7	10.2	0.0	0.5	0.0	0.0	0.0	0.0	0.0	38
2000	23.9	51.8	6.2	2.5	0.0	0.0	0.0	0.0	0.0	0.0	84
2001	2.9	10.3	10.8	0.0	0.0	0.0	0.0	0.0	0.0	0.0	24
2002	4.0	5.3	13.7	8.7	0.5	0.1	0.0	0.0	0.0	0.0	32
2003	3.1	13.0	5.4	5.1	2.8	1.3	0.0	0.0	0.0	0.0	31
2004	11.4	1.4	6.0	0.3	0.5	0.0	0.0	0.0	0.0	0.0	20
2005	2.9	75.4	17.0	22.0	0.0	0.0	0.0	0.0	0.0	0.0	117
2006	2.4	0.8	1.6	0.1	0.1	0.0	0.0	0.0	0.0	0.0	5
2007	0.4	1.2	0.4	1.1	0.0	0.0	0.0	0.0	0.0	0.0	3
2008	0.4	0.6	0.2	0.1	0.1	0.0	0.0	0.0	0.0	0.0	1
2009	3.1	1.8	2.2	0.2	0.1	0.0	0.0	0.0	0.0	0.0	7
2010	2.6	14.5	6.4	1.6	0.0	0.0	0.0	0.0	0.0	0.0	25
2011	3.7	9.9	4.5	3.1	0.2	0.0	0.0	0.0	0.0	0.0	21

Table B11b continued. Recreational discards (thousands of fish; metric tons), mean weight (kg), and mean length, at age, of Atlantic cod from Georges Bank and South (NAFO Division 5Z and Subarea 6), 1981-2011.

Year	Age										Total
	1	2	3	4	5	6	7	8	9	10+	
<u>USA Recreational Discards in Weight (Tons) at Age</u>											
1978											
1979											
1980											
1981	2.53	0.03	0.00	0.00	0.00	0.00	0.00	0.00	0.00	0.00	3
1982	1.68	0.00	0.00	0.00	0.00	0.00	0.00	0.00	0.00	0.00	2
1983	7.58	0.00	0.00	0.00	0.00	0.00	0.00	0.00	0.00	0.00	8
1984	1.39	0.14	0.00	0.00	0.00	0.00	0.00	0.00	0.00	0.00	2
1985	4.12	1.86	0.00	0.00	0.00	0.00	0.00	0.00	0.00	0.00	6
1986	1.88	0.26	0.02	0.00	0.00	0.00	0.00	0.00	0.00	0.00	2
1987	1.76	9.76	0.00	0.00	0.00	0.00	0.00	0.00	0.00	0.00	12
1988	5.65	4.74	0.57	0.00	0.00	0.00	0.00	0.00	0.00	0.00	11
1989	5.08	13.32	0.95	0.19	0.00	0.00	0.00	0.00	0.00	0.00	20
1990	1.44	13.87	3.33	0.53	0.00	0.00	0.00	0.00	0.00	0.00	19
1991	3.74	3.14	0.33	0.33	0.00	0.00	0.00	0.00	0.00	0.00	8
1992	1.63	13.80	0.24	0.24	0.00	0.00	0.00	0.00	0.00	0.00	16
1993	3.34	50.73	19.23	0.00	0.00	0.00	0.00	0.00	0.00	0.00	73
1994	5.46	24.79	0.84	0.00	0.00	0.00	0.00	0.00	0.00	0.00	31
1995	2.69	39.04	17.64	1.08	0.00	0.00	0.00	0.00	0.00	0.00	60
1996	2.74	5.77	12.63	2.24	0.00	0.00	0.00	0.00	0.00	0.00	23
1997	6.90	25.85	3.95	1.38	0.00	0.00	0.00	0.00	0.00	0.00	38
1998	4.26	34.50	22.36	0.00	0.93	0.00	0.00	0.00	0.00	0.00	62
1999	4.36	11.52	10.10	0.00	0.59	0.00	0.00	0.00	0.00	0.00	27
2000	5.88	39.62	5.57	2.52	0.00	0.00	0.00	0.00	0.00	0.00	54
2001	0.55	8.00	11.26	0.00	0.00	0.00	0.00	0.00	0.00	0.00	20
2002	0.87	4.62	16.65	11.56	0.54	0.14	0.00	0.00	0.00	0.00	34
2003	1.16	9.77	7.27	7.66	4.34	1.96	0.00	0.00	0.00	0.00	32
2004	1.81	1.27	8.02	0.47	0.75	0.00	0.00	0.00	0.00	0.00	12
2005	0.86	42.76	20.16	31.25	0.00	0.00	0.00	0.00	0.00	0.00	95
2006	0.70	0.79	2.11	0.14	0.15	0.01	0.00	0.00	0.00	0.00	4
2007	0.11	0.91	0.39	1.29	0.06	0.05	0.00	0.00	0.00	0.00	3
2008	0.11	0.48	0.24	0.08	0.13	0.01	0.00	0.00	0.00	0.00	1
2009	0.46	1.06	3.08	0.28	0.12	0.00	0.00	0.00	0.00	0.00	5
2010	0.55	11.05	8.64	2.40	0.00	0.00	0.00	0.00	0.00	0.00	23
2011	0.64	6.09	6.10	4.85	0.28	0.00	0.00	0.00	0.00	0.00	18

Table B11b continued. Recreational discards (thousands of fish; metric tons), mean weight (kg), and mean length, at age, of Atlantic cod from Georges Bank and South (NAFO Division 5Z and Subarea 6), 1981-2011.

Year	Age										Mean
	1	2	3	4	5	6	7	8	9	10+	
<u>USA Recreational Discards Mean Weight (kg) at Age</u>											
1978											
1979											
1980											
1981	0.135	0.221	0.000	0.000	0.000	0.000	0.000	0.000	0.000	0.000	0.136
1982	0.130	0.000	0.000	0.000	0.000	0.000	0.000	0.000	0.000	0.000	0.130
1983	0.172	0.000	0.000	0.000	0.000	0.000	0.000	0.000	0.000	0.000	0.172
1984	0.099	0.221	0.000	0.000	0.000	0.000	0.000	0.000	0.000	0.000	0.104
1985	0.194	0.203	0.000	0.000	0.000	0.000	0.000	0.000	0.000	0.000	0.196
1986	0.248	0.423	0.501	0.000	0.000	0.000	0.000	0.000	0.000	0.000	0.262
1987	0.370	0.564	0.000	0.000	0.000	0.000	0.000	0.000	0.000	0.000	0.522
1988	0.213	0.477	0.526	0.000	0.000	0.000	0.000	0.000	0.000	0.000	0.292
1989	0.351	0.670	0.876	0.953	0.000	0.000	0.000	0.000	0.000	0.000	0.549
1990	0.246	0.667	0.798	0.953	0.000	0.000	0.000	0.000	0.000	0.000	0.611
1991	0.231	0.766	0.953	0.953	0.000	0.000	0.000	0.000	0.000	0.000	0.359
1992	0.333	0.716	0.953	0.953	0.000	0.000	0.000	0.000	0.000	0.000	0.645
1993	0.193	0.677	0.895	0.000	0.000	0.000	0.000	0.000	0.000	0.000	0.644
1994	0.216	0.542	0.781	0.000	0.000	0.000	0.000	0.000	0.000	0.000	0.431
1995	0.230	0.663	0.762	0.781	0.000	0.000	0.000	0.000	0.000	0.000	0.635
1996	0.289	0.724	1.013	1.001	0.000	0.000	0.000	0.000	0.000	0.000	0.727
1997	0.242	0.705	0.912	1.049	0.000	0.000	0.000	0.000	0.000	0.000	0.537
1998	0.382	0.767	1.016	0.000	0.953	0.000	0.000	0.000	0.000	0.000	0.784
1999	0.312	0.842	0.990	0.000	1.150	0.000	0.000	0.000	0.000	0.000	0.692
2000	0.246	0.764	0.896	1.007	0.000	0.000	0.000	0.000	0.000	0.000	0.634
2001	0.189	0.774	1.047	0.000	0.000	0.000	0.000	0.000	0.000	0.000	0.825
2002	0.217	0.873	1.215	1.324	1.150	1.386	0.000	0.000	0.000	0.000	1.065
2003	0.375	0.750	1.357	1.492	1.570	1.499	0.000	0.000	0.000	0.000	1.048
2004	0.158	0.918	1.328	1.362	1.620	0.000	0.000	0.000	0.000	0.000	0.626
2005	0.295	0.567	1.186	1.422	0.000	0.000	0.000	0.000	0.000	0.000	0.810
2006	0.289	0.943	1.299	1.415	1.546	1.620	0.000	0.000	0.000	0.000	0.767
2007	0.268	0.782	1.052	1.212	1.393	1.163	0.000	0.000	0.000	0.000	0.907
2008	0.249	0.848	1.251	1.286	1.419	1.371	0.000	0.000	0.000	0.000	0.775
2009	0.149	0.600	1.386	1.421	1.620	0.000	0.000	0.000	0.000	0.000	0.678
2010	0.211	0.762	1.339	1.473	0.000	0.000	0.000	0.000	0.000	0.000	0.900
2011	0.172	0.616	1.345	1.550	1.371	0.000	0.000	0.000	0.000	0.000	0.837

Table B11b continued. Recreational discards (thousands of fish; metric tons), mean weight (kg), and mean length, at age, of Atlantic cod from Georges Bank and South (NAFO Division 5Z and Subarea 6), 1981-2011.

Year	Age										Mean
	1	2	3	4	5	6	7	8	9	10+	
<u>USA Recreational Discards Mean Length (cm) at Age</u>											
1978											
1979											
1980											
1981	23.9	29.0	0.0	0.0	0.0	0.0	0.0	0.0	0.0	0.0	23.9
1982	23.7	0.0	0.0	0.0	0.0	0.0	0.0	0.0	0.0	0.0	23.7
1983	26.1	0.0	0.0	0.0	0.0	0.0	0.0	0.0	0.0	0.0	26.1
1984	21.4	29.0	0.0	0.0	0.0	0.0	0.0	0.0	0.0	0.0	21.7
1985	26.6	28.1	0.0	0.0	0.0	0.0	0.0	0.0	0.0	0.0	27.1
1986	28.7	35.8	38.0	0.0	0.0	0.0	0.0	0.0	0.0	0.0	29.3
1987	32.7	39.3	0.0	0.0	0.0	0.0	0.0	0.0	0.0	0.0	37.9
1988	26.4	36.6	38.5	0.0	0.0	0.0	0.0	0.0	0.0	0.0	29.5
1989	31.6	41.2	45.7	47.0	0.0	0.0	0.0	0.0	0.0	0.0	37.5
1990	27.9	40.9	43.8	47.0	0.0	0.0	0.0	0.0	0.0	0.0	39.0
1991	27.6	43.1	47.0	47.0	0.0	0.0	0.0	0.0	0.0	0.0	31.3
1992	31.1	42.3	47.0	47.0	0.0	0.0	0.0	0.0	0.0	0.0	40.1
1993	26.7	41.4	46.0	0.0	0.0	0.0	0.0	0.0	0.0	0.0	40.0
1994	26.3	37.6	44.0	0.0	0.0	0.0	0.0	0.0	0.0	0.0	33.7
1995	26.9	40.9	43.3	44.0	0.0	0.0	0.0	0.0	0.0	0.0	39.8
1996	29.8	42.3	47.6	47.4	0.0	0.0	0.0	0.0	0.0	0.0	41.0
1997	28.1	41.5	46.0	48.5	0.0	0.0	0.0	0.0	0.0	0.0	36.5
1998	32.6	42.9	47.8	0.0	47.0	0.0	0.0	0.0	0.0	0.0	42.9
1999	29.5	44.4	47.3	0.0	50.0	0.0	0.0	0.0	0.0	0.0	39.8
2000	29.2	42.9	45.6	47.7	0.0	0.0	0.0	0.0	0.0	0.0	39.4
2001	26.4	42.4	48.1	0.0	0.0	0.0	0.0	0.0	0.0	0.0	43.0
2002	25.8	44.1	50.4	51.9	50.0	51.5	0.0	0.0	0.0	0.0	46.7
2003	32.6	41.4	52.4	54.4	55.3	54.5	0.0	0.0	0.0	0.0	46.4
2004	23.3	44.5	51.3	52.7	56.0	0.0	0.0	0.0	0.0	0.0	34.7
2005	30.8	37.8	50.0	53.4	0.0	0.0	0.0	0.0	0.0	0.0	42.3
2006	29.5	44.8	50.5	52.2	54.2	56.0	0.0	0.0	0.0	0.0	39.7
2007	29.3	42.4	47.3	50.4	53.2	50.1	0.0	0.0	0.0	0.0	44.2
2008	28.1	42.0	51.0	51.5	53.2	53.0	0.0	0.0	0.0	0.0	40.1
2009	24.9	39.8	53.0	53.5	56.0	0.0	0.0	0.0	0.0	0.0	38.0
2010	26.7	43.1	52.3	54.1	0.0	0.0	0.0	0.0	0.0	0.0	44.5
2011	23.9	39.5	52.2	55.1	53.0	0.0	0.0	0.0	0.0	0.0	41.9

Table B12. Catch (thousands of fish; metric tons), mean weight (kg), and mean length (cm), at age, of Atlantic cod from the Georges Bank and South stock (NAFO Division 5Z and Subarea 6), 1978-2011.

Year	Age										Total
	1	2	3	4	5	6	7	8	9	10+	
<u>Catch in Numbers (000's) at Age</u>											
1978	324	840	9002	2806	931	349	288	46	41	32	14660
1979	438	2785	1694	4935	1194	623	201	331	11	57	12270
1980	489	4512	6443	841	2569	1165	462	97	151	43	16773
1981	701	3964	5212	2969	374	1352	433	157	162	77	15401
1982	678	10719	4684	2979	2152	294	752	213	83	92	22648
1983	417	4658	7805	2390	1297	954	182	320	126	134	18281
1984	168	1500	3531	3393	871	620	484	58	199	113	10936
1985	214	7439	2823	1716	2233	532	278	242	37	117	15631
1986	558	1543	4701	897	565	670	98	79	62	29	9202
1987	60	8348	1520	2263	313	269	290	61	39	27	13191
1988	120	2205	9020	1138	1619	223	168	235	61	52	14841
1989	349	2464	3219	4413	416	587	90	58	70	31	11697
1990	37	5479	5744	2070	2338	228	230	24	20	36	16206
1991	151	2160	3685	3265	1471	1079	138	96	28	30	12103
1992	78	4673	2338	1083	1522	478	409	59	45	13	10697
1993	34	1411	4898	1306	519	583	191	156	50	35	9183
1994	43	552	1634	2103	451	101	167	54	40	6	5150
1995	17	563	1407	741	475	58	62	27	11	1	3364
1996	53	320	1014	1315	260	188	20	13	12	0	3196
1997	81	658	778	1123	955	157	119	26	9	4	3910
1998	63	910	1369	535	426	317	48	20	5	2	3694
1999	45	407	2061	867	290	128	146	24	4	1	3973
2000	61	972	789	1237	345	92	47	39	4	1	3586
2001	12	695	2717	748	704	186	55	26	15	2	5160
2002	11	66	1153	1532	372	378	85	18	11	8	3634
2003	3	149	423	827	917	154	142	28	6	3	2653
2004	51	58	424	254	315	254	56	49	11	5	1477
2005	4	264	201	700	198	145	111	23	9	4	1658
2006	9	48	739	208	373	72	31	29	4	3	1516
2007	1	342	281	1235	76	139	17	10	9	1	2112
2008	9	305	719	183	540	22	48	5	3	1	1834
2009	12	143	616	460	106	213	13	14	2	1	1580
2010	9	122	437	598	164	26	76	3	4	1	1441
2011	11	121	493	440	332	90	21	24	3	1	1536

Table B12- continued. Catch (thousands of fish; metric tons), mean weight (kg) , and mean length (cm), at age, of Atlantic cod from the Georges Bank and South stock (NAFO Division 5Z and Subarea 6), 1978-2011.

Year	Age										Total
	1	2	3	4	5	6	7	8	9	10+	
<u>Catch in Weight (Tons) at Age</u>											
1978	163	1016	21169	9365	3628	2188	1929	391	395	457	40702
1979	259	3801	3274	20496	5757	4421	1858	3379	108	801	44154
1980	281	6254	15397	2933	14135	7889	3802	947	1407	609	53654
1981	425	5589	12005	10172	1788	9583	3653	1489	2241	1310	48256
1982	438	14728	11603	10813	11086	1950	6867	2110	1046	1443	62083
1983	280	6605	18478	7948	6204	6053	1498	3367	1447	2086	53964
1984	110	2283	8702	12419	4367	3999	4150	575	2179	1586	40369
1985	153	9900	5711	6345	10900	3306	2244	2441	426	1630	43055
1986	393	2134	11227	3116	3030	4663	845	778	778	414	27378
1987	40	11914	3702	9111	1745	2043	2516	604	451	411	32538
1988	67	3109	20435	3781	8328	1499	1461	2367	697	747	42490
1989	172	3620	6869	15970	2110	3753	683	560	753	422	34912
1990	20	8227	13694	7154	11181	1406	1855	261	223	488	44508
1991	117	3213	9037	11145	6887	6265	1033	908	286	430	39321
1992	61	6537	5406	4063	6748	2878	2863	525	511	208	29802
1993	12	1887	10535	4027	2532	3358	1371	1346	534	502	26105
1994	14	668	3388	7176	2065	695	1092	473	349	88	16007
1995	6	762	2745	2677	2373	368	517	313	135	28	9924
1996	27	442	2356	4135	1250	1202	156	121	130	5	9824
1997	37	944	1776	3739	3743	867	919	195	104	46	12370
1998	35	1282	3014	1790	1886	1717	377	151	54	27	10332
1999	20	554	4337	2822	1288	737	970	202	41	11	10981
2000	32	1506	1858	4144	1547	487	326	318	37	8	10263
2001	7	967	5928	2201	2901	1005	337	204	137	18	13704
2002	5	95	2421	4524	1468	1953	551	145	99	96	11357
2003	1	240	951	2383	3535	719	822	194	54	31	8930
2004	10	93	1016	788	1214	1218	317	360	97	58	5170
2005	1	239	412	2063	771	655	588	183	78	42	5032
2006	3	55	1610	644	1356	324	202	183	29	31	4435
2007	0	521	591	3469	268	568	99	73	61	9	5660
2008	5	512	1690	517	1970	117	275	37	23	13	5159
2009	6	198	1319	1521	413	989	78	92	18	10	4644
2010	3	148	966	1720	600	99	363	20	25	7	3951
2011	3	149	1128	1293	1198	411	100	137	34	19	4472

Table B12 - continued. Catch (thousands of fish; metric tons), mean weight (kg) , and mean length (cm), at age, of Atlantic cod from the Georges Bank and South stock (NAFO Division 5Z and Subarea 6), 1978-2011.

Year	Age										Mean
	1	2	3	4	5	6	7	8	9	10+	
	<u>Catch Mean Weight (kg) at Age</u>										
1978	0.502	1.209	2.352	3.337	3.895	6.265	6.706	8.494	9.673	14.074	2.776
1979	0.592	1.365	1.932	4.153	4.820	7.094	9.239	10.207	9.861	14.006	3.599
1980	0.575	1.386	2.390	3.486	5.502	6.774	8.234	9.738	9.316	14.045	3.199
1981	0.607	1.410	2.303	3.426	4.777	7.088	8.435	9.503	13.815	17.096	3.133
1982	0.646	1.374	2.477	3.629	5.151	6.638	9.129	9.914	12.580	15.629	2.741
1983	0.672	1.418	2.368	3.325	4.783	6.347	8.244	10.530	11.507	15.576	2.952
1984	0.653	1.522	2.464	3.660	5.016	6.451	8.567	9.979	10.974	14.052	3.691
1985	0.715	1.331	2.023	3.697	4.882	6.216	8.071	10.070	11.597	13.936	2.755
1986	0.704	1.383	2.388	3.474	5.363	6.964	8.599	9.817	12.524	14.269	2.975
1987	0.669	1.427	2.436	4.026	5.583	7.594	8.682	9.849	11.449	15.042	2.467
1988	0.556	1.410	2.265	3.323	5.145	6.708	8.674	10.051	11.462	14.488	2.863
1989	0.493	1.469	2.134	3.619	5.071	6.388	7.611	9.608	10.824	13.526	2.985
1990	0.527	1.502	2.384	3.456	4.782	6.156	8.080	10.879	11.245	13.525	2.746
1991	0.773	1.488	2.452	3.414	4.681	5.804	7.487	9.486	10.242	14.429	3.249
1992	0.788	1.399	2.313	3.753	4.435	6.023	7.000	8.873	11.305	15.712	2.786
1993	0.366	1.338	2.151	3.084	4.882	5.757	7.189	8.604	10.624	14.309	2.843
1994	0.323	1.210	2.073	3.413	4.582	6.867	6.557	8.720	8.807	15.728	3.108
1995	0.323	1.353	1.950	3.610	5.000	6.306	8.374	11.745	11.934	18.917	2.950
1996	0.514	1.379	2.323	3.145	4.802	6.379	7.737	9.532	11.024	10.844	3.074
1997	0.454	1.435	2.283	3.330	3.917	5.529	7.697	7.639	11.374	11.734	3.164
1998	0.551	1.408	2.201	3.349	4.430	5.418	7.834	7.629	11.086	13.599	2.797
1999	0.451	1.361	2.104	3.253	4.436	5.774	6.643	8.285	10.450	13.985	2.764
2000	0.521	1.550	2.356	3.350	4.488	5.321	6.953	8.081	8.404	13.254	2.862
2001	0.547	1.391	2.182	2.942	4.121	5.392	6.108	7.874	9.136	11.532	2.656
2002	0.462	1.435	2.101	2.952	3.948	5.162	6.495	8.085	9.293	11.500	3.125
2003	0.356	1.605	2.246	2.881	3.854	4.680	5.788	7.007	8.365	10.139	3.365
2004	0.203	1.619	2.397	3.100	3.851	4.799	5.606	7.396	8.785	11.293	3.501
2005	0.266	0.907	2.044	2.947	3.901	4.526	5.321	8.044	8.764	11.381	3.035
2006	0.295	1.128	2.179	3.100	3.632	4.519	6.434	6.382	7.383	9.001	2.925
2007	0.276	1.524	2.106	2.810	3.519	4.078	5.798	6.946	6.849	8.694	2.680
2008	0.537	1.680	2.351	2.831	3.646	5.391	5.696	8.140	8.177	10.268	2.812
2009	0.531	1.387	2.143	3.307	3.887	4.633	6.115	6.622	9.366	11.419	2.940
2010	0.365	1.214	2.208	2.875	3.654	3.759	4.769	5.889	6.182	12.270	2.742
2011	0.273	1.231	2.289	2.941	3.613	4.551	4.778	5.730	11.302	14.110	2.912

Table B12 - continued. Catch (thousands of fish; metric tons), mean weight (kg) , and mean length (cm), at age, of Atlantic cod from the Georges Bank and South stock (NAFO Division 5Z and Subarea 6), 1978-2011.

Year	Age										Mean
	1	2	3	4	5	6	7	8	9	10+	
	<u>Catch Mean Length (cm) at Age</u>										
1978	36.6	49.0	60.5	67.6	70.6	84.2	85.5	94.2	96.5	112.3	62.7
1979	38.5	50.9	57.0	72.9	76.9	87.9	96.5	99.4	98.7	111.3	67.0
1980	38.2	51.1	60.9	69.7	80.5	86.7	92.1	97.0	96.1	112.4	64.4
1981	38.8	51.3	60.3	68.8	77.1	88.1	93.5	97.2	109.5	117.7	63.6
1982	39.5	51.0	61.4	69.8	78.9	86.0	95.9	98.3	106.8	114.4	60.8
1983	39.7	51.7	60.8	67.9	76.8	84.8	93.0	100.9	103.9	114.4	63.1
1984	38.7	52.6	61.7	70.4	78.2	85.3	93.6	98.6	102.0	109.9	68.3
1985	40.6	50.3	57.6	70.7	77.6	84.4	92.1	99.1	104.1	110.5	60.9
1986	41.0	50.9	61.1	68.9	79.7	87.5	94.1	98.2	106.0	110.1	63.1
1987	39.9	51.6	61.4	72.6	81.2	90.4	94.4	98.5	103.8	112.7	59.2
1988	36.8	51.7	60.2	67.9	78.7	86.1	94.4	99.4	104.1	112.1	63.1
1989	35.2	52.1	58.9	70.0	78.3	84.5	89.4	98.4	102.4	111.1	63.7
1990	36.2	52.7	60.9	68.8	76.7	83.3	91.6	101.8	103.5	110.5	62.3
1991	40.6	52.3	61.6	68.4	76.0	81.6	89.5	96.7	99.1	112.6	65.9
1992	41.3	51.3	60.6	71.1	75.2	83.3	87.9	94.8	104.1	116.5	62.0
1993	31.5	50.3	59.3	66.7	77.5	82.3	89.3	95.1	99.4	112.8	63.0
1994	30.0	48.5	58.4	68.9	76.0	87.1	86.1	95.0	95.0	115.4	65.1
1995	29.8	50.6	57.4	70.1	79.4	83.9	94.9	105.3	106.6	121.3	63.7
1996	35.9	51.0	60.5	67.0	77.0	86.2	88.6	97.9	102.7	103.0	65.2
1997	34.0	51.4	60.3	68.2	72.3	81.6	91.6	91.1	104.8	105.9	65.6
1998	37.0	51.4	59.7	69.0	75.9	81.5	92.0	91.2	103.5	110.4	63.0
1999	34.1	50.7	59.0	68.4	76.0	83.1	87.6	93.5	101.5	111.7	63.2
2000	35.7	52.8	61.2	68.8	75.8	80.2	88.0	93.4	94.1	109.1	63.8
2001	35.7	51.1	59.5	65.7	73.5	80.7	83.9	91.8	97.4	104.3	62.4
2002	33.7	51.0	58.7	66.1	72.6	79.5	86.0	92.2	96.9	104.9	66.2
2003	32.0	52.7	60.0	65.4	72.3	76.9	82.9	88.3	93.4	99.3	68.1
2004	24.8	53.0	60.7	67.0	72.3	77.7	81.8	90.0	95.2	103.4	67.8
2005	29.4	43.1	57.7	65.7	73.1	76.7	80.4	92.1	94.8	103.6	64.5
2006	29.5	45.5	58.8	66.4	70.2	75.5	85.3	85.5	88.8	94.2	64.0
2007	29.8	52.0	58.5	64.4	69.2	72.7	81.9	87.5	86.9	93.5	62.7
2008	36.0	53.8	61.1	64.9	70.6	79.6	81.2	91.9	92.5	97.7	63.8
2009	35.2	50.3	59.1	68.7	72.4	76.4	83.1	85.8	96.9	104.3	64.7
2010	31.8	48.3	59.8	65.4	70.8	71.2	77.6	82.1	82.4	105.6	63.5
2011	28.3	47.9	60.3	65.7	70.7	76.6	76.9	82.4	105.0	112.2	64.5

Table B13. Length based calibration coefficients and coefficient of variation (CV) applied to spring and autumn survey Atlantic cod data to standardize *H.B. Bigelow* catches to *Albatross IV* units.

cm	calibration coefficient	CV
< 20	5.7237	0.16
21	5.6002	0.16
22	5.4767	0.16
23	5.3532	0.16
24	5.2297	0.15
25	5.1062	0.15
26	4.9827	0.15
27	4.8592	0.14
28	4.7357	0.14
29	4.6122	0.14
30	4.4887	0.14
31	4.3652	0.13
32	4.2417	0.13
33	4.1182	0.13
34	3.9947	0.12
35	3.8712	0.12
36	3.7477	0.11
37	3.6242	0.11
38	3.5007	0.11
39	3.3772	0.10
40	3.2537	0.10
41	3.1302	0.10
42	3.0067	0.09
43	2.8832	0.09
44	2.7597	0.09
45	2.6362	0.09
46	2.5127	0.09
47	2.3892	0.09
48	2.2657	0.10
49	2.1422	0.11
50	2.0187	0.12
51	1.8952	0.14
52	1.7717	0.16
53	1.6482	0.18
54	1.6016	0.20
> 55	1.6016	0.20

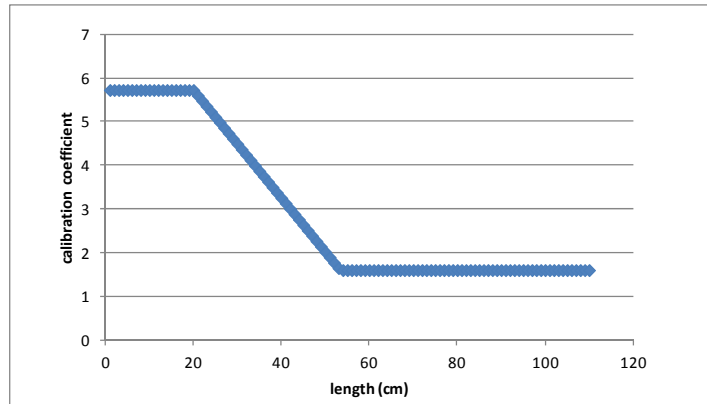

Table B14. Georges Bank Atlantic cod standardized stratified mean catch per tow in numbers and weight (kg) in NEFSC offshore spring and autumn research vessel bottom trawl surveys (strata 13-25), 1963 - 2012.

Year	Spring				Autumn			
	No/Tow	No. CV	Wt/Tow	Wt CV	No/Tow	No. CV	Wt/Tow	Wt. CV
1963	-		-		4.4	28.3	17.8	27.2
1964	-		-		2.8	22.1	11.4	29.5
1965	-		-		4.3	29.4	11.8	31.7
1966	-		-		4.9	25.3	8.2	22.9
1967	-		-		10.3	25.7	13.6	22.7
1968	4.7	21.2	12.7	19.7	3.3	24.1	8.5	25.1
1969	4.6	15.7	17.8	15.2	2.2	18.3	8.0	20.1
1970	4.3	19.0	15.8	19.8	5.1	17.1	12.6	18.7
1971	3.4	16.0	14.3	22.4	3.2	21.5	9.8	25.5
1972	9.2	16.1	19.3	13.6	13.1	23.7	23.0	36.4
1973	57.6	67.7	94.1	58.0	12.3	23.7	30.8	29.3
1974	14.7	18.1	36.4	16.6	3.5	21.3	8.2	21.3
1975	6.9	36.9	26.1	34.1	6.4	50.4	14.1	41.1
1976	7.1	18.8	18.6	14.7	10.4	31.2	17.7	23.9
1977	6.3	12.3	15.4	13.5	5.4	16.1	12.5	14.1
1978	12.3	17.4	31.2	15.4	8.6	15.4	23.3	15.3
1979	5.0	14.2	16.2	14.1	5.9	19.4	16.5	12.9
1980	7.7	24.8	24.1	21.1	2.9	18.2	6.7	24.6
1981	10.4	17.1	26.1	15.6	9.1	41.9	20.3	43.5
1982	33.0	75.4	101.9	84.3	3.3	40.5	6.1	41.5
1983	7.7	23.7	23.5	18.2	4.1	35.0	7.4	30.3
1984	4.1	16.7	15.3	20.4	4.7	29.9	10.0	31.8
1985	7.0	22.3	21.7	19.2	2.3	40.0	3.1	45.7
1986	5.0	13.9	16.7	15.4	3.0	43.8	3.7	27.5
1987	3.2	15.7	9.9	16.7	2.3	28.6	4.4	30.2
1988	5.9	19.3	13.5	18.2	3.1	28.6	5.6	34.4
1989	4.8	20.0	10.9	18.3	4.8	39.8	4.7	29.2
1990	4.8	22.0	11.7	18.4	4.8	31.4	11.5	41.7
1991	4.3	11.2	8.9	13.8	1.0	25.2	1.4	30.4
1992	2.7	18.0	7.4	20.8	1.7	25.6	3.0	31.7
1993	2.4	26.5	7.0	25.4	2.1	64.4	2.2	34.4
1994	0.9	27.0	1.2	27.7	1.8	27.2	3.3	33.4
1995	3.3	26.2	8.4	38.6	3.6	48.4	5.6	47.4
1996	2.7	25.2	7.5	23.2	1.1	27.4	2.7	27.7
1997	2.3	17.5	5.2	26.7	0.9	44.8	1.9	48.6
1998	4.4	34.4	11.7	36.1	1.9	23.7	2.8	21.3
1999	2.1	16.0	4.7	19.5	1.0	31.9	3.0	43.0
2000	3.6	25.7	8.2	24.0	1.3	65.5	1.4	36.8
2001	1.9	26.1	5.5	33.2	1.0	33.3	2.1	34.7
2002	2.1	23.4	5.0	19.9	4.7	37.3	11.3	45.0
2003	2.0	36.9	4.2	39.8	1.2	42.9	2.1	32.4
2004	5.4	50.3	14.3	59.4	4.2	41.7	5.9	70.4
2005	2.0	17.7	4.5	19.4	1.0	30.8	1.6	30.2
2006	3.2	27.0	6.1	24.3	1.4	43.1	2.6	45.3
2007	3.4	25.1	5.1	24.2	0.6	29.4	1.1	37.1
2008	3.6	31.6	4.3	22.5	3.6	74.6	2.9	34.1
2009	2.3	24.5	3.5	22.3	2.5	50.3	4.2	39.8
2010	1.9	21.2	3.8	19.5	1.6	34.9	2.5	34.0
2011	1.0	21.0	1.9	23.9	1.8	30.4	3.0	36.7
2012	1.7	24.3	3.5	23.7				

Table B15a. Georges Bank Atlantic cod standardized (for vessel and door changes) stratified mean catch per tow at age (numbers) in NEFSC offshore spring bottom trawl surveys (strata 13-25), 1963 - 2012.

Year	AGE											No./tow
	0	1	2	3	4	5	6	7	8	9	10+	
SPRING												
1968	0.51	0.14	1.62	0.83	0.67	0.39	0.25	0.14	0.08	0.06	0.06	4.72
1969	0.00	0.12	0.55	1.78	0.89	0.45	0.33	0.22	0.13	0.07	0.11	4.64
1970	0.00	0.38	0.81	0.48	1.30	0.16	0.66	0.27	0.06	0.16	0.06	4.34
1971	0.01	0.20	0.75	0.56	0.25	0.56	0.14	0.35	0.33	0.08	0.15	3.39
1972	0.06	3.01	1.87	2.67	0.52	0.12	0.32	0.12	0.23	0.11	0.13	9.16
1973	0.06	0.52	42.12	6.36	6.36	0.65	0.50	0.37	0.04	0.20	0.41	57.58
1974	0.00	0.44	4.68	5.84	0.76	1.97	0.49	0.10	0.26	0.05	0.14	14.74
1975	0.00	0.06	0.38	2.04	3.10	0.25	0.69	0.13	0.11	0.13	0.00	6.89
1976	0.11	1.30	1.95	0.92	0.66	1.60	0.16	0.26	0.03	0.00	0.07	7.06
1977	0.00	0.01	3.46	1.11	0.59	0.28	0.71	0.06	0.07	0.00	0.02	6.30
1978	3.31	0.37	0.19	5.53	0.97	0.81	0.11	0.71	0.05	0.14	0.11	12.31
1979	0.11	0.42	1.29	0.28	1.87	0.53	0.22	0.09	0.13	0.01	0.04	4.99
1980	0.10	0.03	2.21	2.70	0.21	1.73	0.38	0.15	0.03	0.03	0.10	7.68
1981	0.30	2.30	1.85	2.82	1.70	0.11	0.85	0.26	0.13	0.00	0.11	10.44
1982	0.17	0.51	5.44	9.50	8.32	6.21	0.29	1.87	0.37	0.25	0.03	32.96
1983	0.08	0.33	1.95	3.02	0.80	0.70	0.44	0.03	0.22	0.00	0.14	7.70
1984	0.00	0.40	0.43	0.76	1.24	0.42	0.40	0.21	0.00	0.21	0.00	4.08
1985	0.24	0.11	2.65	0.66	1.11	1.41	0.27	0.19	0.18	0.04	0.16	7.03
1986	0.09	0.87	0.41	1.84	0.37	0.54	0.62	0.06	0.13	0.10	0.02	5.04
1987	0.00	0.02	1.61	0.38	0.76	0.06	0.18	0.14	0.03	0.03	0.02	3.24
1988	0.18	0.72	0.61	3.15	0.41	0.64	0.06	0.04	0.05	0.00	0.01	5.87
1989	0.00	0.31	1.41	0.67	1.58	0.24	0.35	0.05	0.04	0.05	0.09	4.79
1990	0.04	0.17	0.92	1.74	0.67	0.91	0.13	0.14	0.01	0.02	0.03	4.79
1991	0.19	1.03	0.53	0.69	0.93	0.48	0.33	0.05	0.04	0.00	0.04	4.31
1992	0.00	0.12	1.25	0.47	0.17	0.27	0.14	0.16	0.02	0.04	0.03	2.67
1993	0.11	0.01	0.40	1.31	0.21	0.09	0.14	0.03	0.03	0.02	0.05	2.40
1994	0.03	0.12	0.27	0.20	0.22	0.03	0.01	0.04	0.00	0.02	0.00	0.95
1995	0.48	0.05	0.38	0.85	0.53	0.60	0.11	0.22	0.04	0.02	0.00	3.29
1996	0.00	0.07	0.21	0.74	1.25	0.17	0.21	0.03	0.02	0.00	0.00	2.70
1997	0.30	0.29	0.44	0.17	0.49	0.42	0.05	0.13	0.02	0.00	0.00	2.31
1998	0.02	0.11	0.67	1.30	0.85	0.75	0.53	0.10	0.03	0.00	0.00	4.36
1999	0.07	0.21	0.29	0.61	0.51	0.24	0.12	0.06	0.02	0.01	0.00	2.15
2000	0.05	0.22	0.81	0.83	1.14	0.37	0.10	0.03	0.02	0.00	0.00	3.57
2001	0.00	0.06	0.23	0.79	0.16	0.38	0.18	0.02	0.02	0.01	0.00	1.86
2002	0.02	0.06	0.09	0.38	0.99	0.24	0.22	0.04	0.00	0.00	0.03	2.08
2003	0.00	0.02	0.21	0.26	0.61	0.71	0.08	0.08	0.01	0.00	0.00	1.98
2004	0.00	0.64	0.06	0.58	1.41	1.35	0.89	0.18	0.26	0.01	0.00	5.38
2005	0.06	0.01	0.48	0.14	0.63	0.27	0.21	0.13	0.03	0.00	0.00	1.96
2006	0.01	0.18	0.23	1.31	0.33	0.72	0.21	0.12	0.05	0.00	0.00	3.17
2007	0.00	0.13	0.64	0.38	1.79	0.18	0.21	0.03	0.02	0.00	0.00	3.37
2008	0.13	0.63	0.83	0.58	0.35	0.96	0.04	0.05	0.00	0.00	0.00	3.57
2009	0.00	0.62	0.35	0.58	0.28	0.15	0.25	0.02	0.01	0.01	0.00	2.26
2010	0.00	0.10	0.58	0.37	0.58	0.14	0.03	0.12	0.00	0.01	0.00	1.94
2011	0.00	0.07	0.26	0.18	0.28	0.14	0.05	0.01	0.02	0.00	0.00	1.02
2012	0.00	0.03	0.34	0.52	0.57	0.14	0.10	0.02	0.00	0.00	0.00	1.72
Average	0.25	0.39	1.97	1.53	1.10	0.66	0.28	0.17	0.09	0.07	0.09	6.42

Table B15b. Georges Bank Atlantic cod standardized (for vessel and door changes) stratified mean catch per tow at age (numbers) in NEFSC offshore autumn bottom trawl surveys (strata 13-25), 1963 - 2011.

Year	AGE											No./tow
	0	1	2	3	4	5	6	7	8	9	10+	
AUTUMN												
1963	0.0	0.7	0.8	0.9	0.9	0.4	0.3	0.2	0.1	0.0	0.07	4.37
1964	0.0	0.6	0.7	0.6	0.5	0.1	0.1	0.1	0.1	0.0	0.08	2.98
1965	0.2	1.3	1.0	0.7	0.5	0.2	0.2	0.1	0.1	0.0	0.02	4.25
1966	1.0	1.7	1.0	0.5	0.3	0.1	0.1	0.1	0.0	0.0	0.02	4.81
1967	0.1	7.6	1.3	0.5	0.4	0.1	0.1	0.1	0.1	0.0	0.07	10.39
1968	0.1	0.3	1.6	0.8	0.3	0.1	0.1	0.0	0.0	0.0	0.05	3.30
1969	0.0	0.3	0.6	0.6	0.3	0.1	0.1	0.0	0.0	0.0	0.06	2.20
1970	0.43	1.70	1.36	0.53	0.70	0.15	0.00	0.03	0.06	0.05	0.10	5.12
1971	0.40	0.60	0.63	0.40	0.31	0.48	0.16	0.04	0.09	0.00	0.07	3.19
1972	0.91	7.48	1.34	1.73	0.40	0.24	0.55	0.14	0.16	0.02	0.11	13.09
1973	0.19	1.76	6.03	1.26	1.94	0.24	0.19	0.21	0.06	0.14	0.25	12.28
1974	0.46	0.41	0.65	1.52	0.16	0.09	0.13	0.00	0.06	0.00	0.00	3.49
1975	2.34	1.03	0.42	0.63	1.68	0.11	0.16	0.00	0.00	0.00	0.04	6.41
1976	0.00	6.14	2.07	0.76	0.28	0.74	0.05	0.27	0.04	0.05	0.02	10.43
1977	0.14	0.12	3.55	0.70	0.25	0.22	0.35	0.01	0.03	0.00	0.08	5.44
1978	0.38	1.87	0.25	4.17	0.98	0.35	0.16	0.33	0.05	0.03	0.01	8.59
1979	0.12	1.61	1.68	0.16	1.69	0.32	0.18	0.03	0.11	0.01	0.03	5.95
1980	0.28	0.82	0.56	0.77	0.05	0.27	0.05	0.07	0.02	0.00	0.00	2.91
1981	0.26	3.53	2.20	1.52	0.76	0.06	0.60	0.09	0.04	0.00	0.09	9.15
1982	0.38	0.56	1.91	0.24	0.07	0.12	0.00	0.06	0.00	0.00	0.00	3.34
1983	1.28	0.85	1.09	0.74	0.07	0.03	0.00	0.00	0.02	0.00	0.04	4.14
1984	0.18	1.91	0.68	0.93	0.83	0.02	0.06	0.04	0.00	0.04	0.04	4.73
1985	1.00	0.18	0.84	0.07	0.11	0.07	0.01	0.02	0.00	0.00	0.00	2.31
1986	0.10	2.26	0.13	0.31	0.03	0.05	0.07	0.02	0.00	0.01	0.02	2.99
1987	0.20	0.41	1.35	0.11	0.20	0.03	0.01	0.00	0.00	0.00	0.01	2.33
1988	0.55	0.87	0.44	0.90	0.06	0.19	0.00	0.01	0.04	0.00	0.00	3.07
1989	0.25	2.80	1.05	0.16	0.51	0.05	0.02	0.01	0.00	0.00	0.00	4.84
1990	0.16	0.36	1.62	1.81	0.41	0.29	0.04	0.02	0.03	0.01	0.02	4.78
1991	0.04	0.41	0.18	0.27	0.03	0.03	0.00	0.00	0.00	0.00	0.00	0.96
1992	0.04	0.41	0.95	0.17	0.10	0.04	0.01	0.00	0.00	0.00	0.00	1.72
1993	0.18	0.97	0.53	0.38	0.02	0.03	0.02	0.00	0.00	0.02	0.00	2.15
1994	0.07	0.41	0.66	0.43	0.15	0.07	0.02	0.00	0.01	0.00	0.00	1.82
1995	0.16	0.24	1.81	1.25	0.09	0.05	0.01	0.00	0.00	0.00	0.00	3.62
1996	0.02	0.24	0.20	0.41	0.14	0.06	0.03	0.00	0.00	0.00	0.00	1.10
1997	0.01	0.24	0.32	0.11	0.13	0.05	0.01	0.01	0.00	0.00	0.00	0.87
1998	0.07	0.34	1.03	0.35	0.04	0.04	0.00	0.00	0.00	0.00	0.00	1.87
1999	0.07	0.14	0.15	0.31	0.25	0.09	0.00	0.00	0.00	0.00	0.00	1.02
2000	0.02	0.58	0.53	0.07	0.08	0.03	0.00	0.00	0.00	0.00	0.00	1.31
2001	0.03	0.05	0.38	0.46	0.06	0.05	0.01	0.01	0.00	0.00	0.00	1.04
2002	0.23	0.48	0.71	1.40	1.63	0.12	0.13	0.01	0.00	0.00	0.00	4.70
2003	0.33	0.14	0.33	0.21	0.16	0.08	0.00	0.01	0.00	0.00	0.00	1.25
2004	1.69	0.74	0.14	0.71	0.25	0.32	0.25	0.06	0.02	0.00	0.02	4.21
2005	0.05	0.06	0.58	0.13	0.18	0.03	0.00	0.01	0.00	0.00	0.00	1.02
2006	0.10	0.43	0.16	0.51	0.03	0.12	0.01	0.04	0.01	0.01	0.00	1.44
2007	0.07	0.11	0.21	0.05	0.13	0.01	0.01	0.00	0.00	0.00	0.00	0.59
2008	2.22	0.39	0.62	0.18	0.01	0.11	0.04	0.01	0.00	0.00	0.00	3.57
2009	0.12	1.29	0.64	0.36	0.07	0.03	0.04	0.00	0.01	0.00	0.00	2.55
2010	0.31	0.38	0.59	0.13	0.14	0.06	0.00	0.00	0.00	0.00	0.00	1.61
2011	0.10	0.47	0.69	0.27	0.17	0.09	0.01	0.00	0.00	0.00	0.00	1.81
Average	0.37	1.19	0.99	0.66	0.38	0.14	0.11	0.06	0.05	0.03	0.06	3.90

Table B15c. Georges Bank Atlantic cod stratified mean catch per tow at age (numbers) in Canadian Department of Fisheries and Oceans (DFO) February research bottom trawl survey, 1986-2012.

Year	AGE										No./ tow	CV
	1	2	3	4	5	6	7	8	9	10+		
SPRING												
1986	0.60	2.27	2.81	0.37	0.65	0.44	0.26	0.04	0.07	0.03	7.54	0.35
1987	0.25	2.13	0.92	1.09	0.33	0.12	0.21	0.07	0.03	0.07	5.22	0.26
1988	0.28	0.99	4.67	0.59	1.02	0.13	0.08	0.17	0.04	0.05	8.02	0.24
1989	1.52	2.70	1.35	2.81	0.36	0.42	0.05	0.10	0.12	0.07	9.49	0.16
1990	0.45	2.62	3.85	2.11	3.89	0.42	0.93	0.12	0.12	0.35	14.86	0.17
1991	1.17	1.16	1.84	2.14	1.04	1.30	0.16	0.22	0.03	0.09	9.15	0.13
1992	0.11	2.86	1.77	0.80	0.98	0.60	0.43	0.12	0.07	0.02	7.76	0.18
*1993	0.05	0.60	2.83	1.04	0.62	1.23	0.44	0.42	0.07	0.12	7.42	0.23
*1994	0.02	0.80	0.89	1.65	0.60	0.23	0.45	0.11	0.15	0.04	4.94	0.39
1995	0.07	0.67	1.50	0.86	0.60	0.19	0.04	0.05	0.02	0.02	4.02	0.26
1996	0.14	0.49	2.31	4.02	1.09	0.79	0.33	0.08	0.11	0.03	9.39	0.26
1997	0.32	0.53	0.55	1.25	1.23	0.27	0.06	0.03	0.02	0.01	4.27	0.19
1998	0.01	0.67	0.95	0.35	0.35	0.28	0.07	0.02	0.00	0.02	2.72	0.19
1999	0.33	0.32	1.49	1.09	0.41	0.26	0.15	0.01	0.02	0.01	4.06	0.19
2000	0.10	0.44	1.05	3.89	1.74	0.79	0.39	0.24	0.01	0.02	8.69	0.49
2001	0.00	0.06	0.64	0.42	1.11	0.52	0.26	0.17	0.16	0.05	3.39	0.33
2002	0.01	0.09	0.57	2.05	0.68	1.22	0.40	0.17	0.05	0.08	5.32	0.26
2003	-	0.02	0.30	0.65	1.21	0.32	0.34	0.16	0.01	-	3.01	0.15
2004	0.54	0.10	0.39	0.42	0.45	0.39	0.07	0.12	0.02	0.01	2.50	0.18
**2005	0.02	1.43	0.62	2.69	1.21	0.53	0.32	0.03	0.01	-	6.86	0.44
2006	-	0.04	1.40	0.62	1.59	0.66	0.19	0.19	0.07	0.05	4.81	0.32
2007	0.14	0.52	0.94	2.94	0.39	0.60	0.10	0.08	0.04	0.00	5.75	0.20
2008	0.01	0.32	0.90	0.59	2.18	0.14	0.28	0.03	0.00	0.01	4.47	0.24
2009	0.03	0.27	2.24	1.99	0.42	2.38	-	0.07	-	0.01	7.40	0.53
2010	0.00	0.14	1.10	4.68	2.07	0.82	2.12	0.07	0.10	0.00	11.12	0.62
2011	0.13	0.44	0.67	0.78	1.00	0.19	0.05	0.08	0.01	0.00	3.34	0.19
*2012	0.01	0.22	0.51	0.44	0.25	0.21	0.01	0.02	0.01	-	1.67	0.17
average	0.30	0.89	1.45	1.63	1.08	0.57 [†]	0.32	0.10 [†]	0.05	0.04	6.37	0.28

* not used in assessment calibration; entire Bank not surveyed; 5Z5,6,7 missing

**R/V Teleost (R/V Needler indices not used since entire GB not surveyed)

Table B16. Georges Bank Atlantic cod female median age at maturity (A50) and maturity ogives for ages 1-10+ from the NEFSC spring research survey data, 1970- 2012.

YEAR	AGE										A50	
	1	2	3	4	5	6	7	8	9	10+		
1970	0.03	0.20	0.69	0.95	0.99	1.00	1.00	1.00	1.00	1.00	1.00	2.6
1971	0.03	0.20	0.69	0.95	0.99	1.00	1.00	1.00	1.00	1.00	1.00	2.6
1972	0.02	0.20	0.73	0.97	1.00	1.00	1.00	1.00	1.00	1.00	1.00	2.6
1973	0.02	0.19	0.70	0.96	1.00	1.00	1.00	1.00	1.00	1.00	1.00	2.6
1974	0.02	0.17	0.68	0.96	1.00	1.00	1.00	1.00	1.00	1.00	1.00	2.7
1975	0.05	0.25	0.67	0.93	0.99	1.00	1.00	1.00	1.00	1.00	1.00	2.6
1976	0.06	0.28	0.71	0.94	0.99	1.00	1.00	1.00	1.00	1.00	1.00	2.5
1977	0.09	0.34	0.73	0.94	0.99	1.00	1.00	1.00	1.00	1.00	1.00	2.4
1978	0.08	0.33	0.75	0.95	0.99	1.00	1.00	1.00	1.00	1.00	1.00	2.4
1979	0.07	0.34	0.78	0.96	0.99	1.00	1.00	1.00	1.00	1.00	1.00	2.3
1980	0.09	0.38	0.79	0.96	0.99	1.00	1.00	1.00	1.00	1.00	1.00	2.3
1981	0.09	0.38	0.79	0.96	0.99	1.00	1.00	1.00	1.00	1.00	1.00	2.3
1982	0.08	0.36	0.79	0.96	0.99	1.00	1.00	1.00	1.00	1.00	1.00	2.3
1983	0.08	0.41	0.85	0.98	1.00	1.00	1.00	1.00	1.00	1.00	1.00	2.2
1984	0.13	0.49	0.87	0.98	1.00	1.00	1.00	1.00	1.00	1.00	1.00	2.0
1985	0.18	0.59	0.91	0.99	1.00	1.00	1.00	1.00	1.00	1.00	1.00	1.8
1986	0.16	0.58	0.91	0.99	1.00	1.00	1.00	1.00	1.00	1.00	1.00	1.8
1987	0.20	0.59	0.89	0.98	1.00	1.00	1.00	1.00	1.00	1.00	1.00	1.8
1988	0.25	0.64	0.90	0.98	1.00	1.00	1.00	1.00	1.00	1.00	1.00	1.7
1989	0.20	0.61	0.91	0.98	1.00	1.00	1.00	1.00	1.00	1.00	1.00	1.8
1990	0.12	0.46	0.85	0.97	1.00	1.00	1.00	1.00	1.00	1.00	1.00	2.1
1991	0.13	0.53	0.89	0.98	1.00	1.00	1.00	1.00	1.00	1.00	1.00	1.9
1992	0.09	0.47	0.89	0.99	1.00	1.00	1.00	1.00	1.00	1.00	1.00	2.1
1993	0.04	0.43	0.93	1.00	1.00	1.00	1.00	1.00	1.00	1.00	1.00	2.1
1994	0.04	0.41	0.92	1.00	1.00	1.00	1.00	1.00	1.00	1.00	1.00	2.1
1995	0.04	0.50	0.96	1.00	1.00	1.00	1.00	1.00	1.00	1.00	1.00	2.0
1996	0.05	0.48	0.95	1.00	1.00	1.00	1.00	1.00	1.00	1.00	1.00	2.0
1997	0.10	0.57	0.94	0.99	1.00	1.00	1.00	1.00	1.00	1.00	1.00	1.9
1998	0.09	0.56	0.94	1.00	1.00	1.00	1.00	1.00	1.00	1.00	1.00	1.9
1999	0.07	0.51	0.93	0.99	1.00	1.00	1.00	1.00	1.00	1.00	1.00	2.0
2000	0.07	0.51	0.94	1.00	1.00	1.00	1.00	1.00	1.00	1.00	1.00	2.0
2001	0.08	0.50	0.93	0.99	1.00	1.00	1.00	1.00	1.00	1.00	1.00	2.0
2002	0.07	0.43	0.88	0.99	1.00	1.00	1.00	1.00	1.00	1.00	1.00	2.1
2003	0.04	0.33	0.84	0.98	1.00	1.00	1.00	1.00	1.00	1.00	1.00	2.3
2004	0.07	0.38	0.83	0.98	1.00	1.00	1.00	1.00	1.00	1.00	1.00	2.2
2005	0.06	0.36	0.83	0.98	1.00	1.00	1.00	1.00	1.00	1.00	1.00	2.3
2006	0.05	0.35	0.84	0.98	1.00	1.00	1.00	1.00	1.00	1.00	1.00	2.3
2007	0.04	0.37	0.88	0.99	1.00	1.00	1.00	1.00	1.00	1.00	1.00	2.2
2008	0.04	0.35	0.86	0.99	1.00	1.00	1.00	1.00	1.00	1.00	1.00	2.3
2009	0.03	0.31	0.87	0.99	1.00	1.00	1.00	1.00	1.00	1.00	1.00	2.3
2010	0.02	0.27	0.85	0.99	1.00	1.00	1.00	1.00	1.00	1.00	1.00	2.4
2011	0.02	0.25	0.83	0.99	1.00	1.00	1.00	1.00	1.00	1.00	1.00	2.4
2012	0.02	0.21	0.82	0.99	1.00	1.00	1.00	1.00	1.00	1.00	1.00	2.5

Table B17a. Georges Bank Atlantic cod January 1 stock weights at age, 1978-2011.

stock waa	Age									
	1	2	3	4	5	6	7	8	9	10+
1978	0.3048	0.9566	1.7695	2.777	2.8866	5.1593	5.4354	7.8834	9.0644	14.0744
1979	0.3866	0.8281	1.5285	3.1251	4.0109	5.2565	7.6079	8.2732	9.1521	14.0065
1980	0.3673	0.9055	1.8061	2.5954	4.7801	5.7141	7.6426	9.4851	9.7511	14.0451
1981	0.403	0.9004	1.7866	2.8614	4.081	6.2448	7.5589	8.8461	11.5989	17.096
1982	0.4358	0.9129	1.8687	2.8914	4.2008	5.6315	8.0441	9.1448	10.9339	15.6291
1983	0.4461	0.9569	1.8036	2.8699	4.1665	5.7176	7.3979	9.8044	10.6807	15.5762
1984	0.4576	1.0108	1.8692	2.9437	4.0841	5.5548	7.374	9.0704	10.7499	14.0524
1985	0.5138	0.9323	1.7546	3.0181	4.2271	5.5839	7.2158	9.2882	10.7579	13.9359
1986	0.4943	0.9941	1.7827	2.651	4.4526	5.8309	7.3113	8.9014	11.2299	14.2689
1987	0.4609	1.0023	1.8353	3.1007	4.4038	6.382	7.7757	9.203	10.6012	15.0424
1988	0.3422	0.9714	1.7981	2.8454	4.551	6.1198	8.1159	9.3412	10.6247	14.488
1989	0.2821	0.9038	1.7347	2.8634	4.1052	5.733	7.1453	9.129	10.4303	13.526
1990	0.3133	0.86	1.8712	2.7158	4.1602	5.5872	7.1845	9.0993	10.3944	13.525
1991	0.5748	0.8852	1.919	2.8526	4.0224	5.2684	6.789	8.7547	10.5554	14.4293
1992	0.6044	1.0401	1.855	3.0336	3.8909	5.3099	6.3741	8.1504	10.3556	15.7121
1993	0.2012	1.0266	1.7347	2.6707	4.2804	5.0529	6.5803	7.761	9.7092	14.3095
1994	0.1575	0.6652	1.6656	2.7093	3.7594	5.7903	6.1439	7.9178	8.7052	15.7281
1995	0.1564	0.6608	1.5358	2.736	4.1309	5.3755	7.5832	8.7756	10.2014	18.9171
1996	0.3077	0.6676	1.773	2.4766	4.1639	5.6477	6.9847	8.934	11.3789	10.8441
1997	0.2577	0.859	1.7745	2.7812	3.51	5.1528	7.0073	7.6875	10.4119	11.7344
1998	0.3506	0.7995	1.7774	2.7649	3.841	4.6068	6.5813	7.6632	9.2023	13.5989
1999	0.2433	0.8661	1.7214	2.6761	3.8543	5.0577	5.9993	8.0562	8.9291	13.9853
2000	0.3191	0.836	1.7908	2.6553	3.8212	4.8583	6.3362	7.3264	8.3444	13.254
2001	0.3379	0.8514	1.8389	2.6324	3.7159	4.9193	5.7007	7.399	8.5923	11.5319
2002	0.2479	0.8862	1.7091	2.538	3.408	4.6124	5.9175	7.0272	8.5539	11.5002
2003	0.167	0.8613	1.7953	2.4601	3.3729	4.2986	5.4659	6.746	8.2242	10.1391
2004	0.0963	0.7593	1.9617	2.6385	3.3308	4.3003	5.1223	6.5429	7.8459	11.2934
2005	0.1294	0.4293	1.819	2.6579	3.4776	4.1748	5.0532	6.7156	8.0512	11.3806
2006	0.1297	0.5481	1.4055	2.5173	3.2717	4.1987	5.3964	5.8277	7.7064	9.0013
2007	0.1122	0.6703	1.5414	2.4741	3.3031	3.8488	5.1184	6.685	6.6114	8.6937
2008	0.3346	0.6815	1.8927	2.4415	3.2005	4.3555	4.8198	6.8698	7.5365	10.2684
2009	0.3508	0.8636	1.8974	2.7881	3.3172	4.11	5.7415	6.1416	8.7314	11.4192
2010	0.1986	0.8026	1.7502	2.4822	3.4761	3.8224	4.7009	6.0012	6.3982	12.2702
2011	0.1112	0.6703	1.667	2.5482	3.223	4.0777	4.2376	5.2278	8.1584	14.1104

Table B17b. Georges Bank Atlantic cod Lorenzen (1996) age based natural mortality (M) estimates derived from January 1 stock weights at age with annual and time series mean, 1978-2011.

Lorenzen M	AGE										Mean
	1	2	3	4	5	6	7	8	9	10+	
1978	0.64	0.45	0.38	0.33	0.32	0.27	0.27	0.24	0.23	0.20	0.33
1979	0.60	0.48	0.39	0.32	0.29	0.27	0.24	0.24	0.23	0.20	0.33
1980	0.61	0.46	0.37	0.34	0.28	0.26	0.24	0.23	0.22	0.20	0.32
1981	0.59	0.46	0.38	0.33	0.29	0.26	0.24	0.23	0.21	0.19	0.32
1982	0.58	0.46	0.37	0.32	0.29	0.26	0.24	0.23	0.22	0.19	0.32
1983	0.57	0.45	0.37	0.33	0.29	0.26	0.24	0.22	0.22	0.19	0.32
1984	0.57	0.45	0.37	0.32	0.29	0.27	0.24	0.23	0.22	0.20	0.32
1985	0.55	0.46	0.38	0.32	0.29	0.27	0.25	0.23	0.22	0.20	0.32
1986	0.56	0.45	0.38	0.33	0.28	0.26	0.24	0.23	0.21	0.20	0.32
1987	0.57	0.45	0.37	0.32	0.29	0.25	0.24	0.23	0.22	0.20	0.31
1988	0.62	0.45	0.38	0.33	0.28	0.26	0.24	0.23	0.22	0.20	0.32
1989	0.66	0.46	0.38	0.33	0.29	0.26	0.25	0.23	0.22	0.20	0.33
1990	0.64	0.47	0.37	0.33	0.29	0.27	0.25	0.23	0.22	0.20	0.33
1991	0.53	0.47	0.37	0.33	0.29	0.27	0.25	0.23	0.22	0.20	0.32
1992	0.52	0.44	0.37	0.32	0.30	0.27	0.26	0.24	0.22	0.19	0.31
1993	0.73	0.45	0.38	0.33	0.29	0.27	0.25	0.24	0.22	0.20	0.34
1994	0.79	0.51	0.38	0.33	0.30	0.26	0.26	0.24	0.23	0.19	0.35
1995	0.79	0.51	0.39	0.33	0.29	0.27	0.24	0.23	0.22	0.18	0.35
1996	0.64	0.51	0.38	0.34	0.29	0.26	0.25	0.23	0.21	0.22	0.33
1997	0.68	0.47	0.38	0.33	0.31	0.27	0.25	0.24	0.22	0.21	0.34
1998	0.62	0.48	0.38	0.33	0.30	0.28	0.25	0.24	0.23	0.20	0.33
1999	0.69	0.47	0.38	0.33	0.30	0.27	0.26	0.24	0.23	0.20	0.34
2000	0.64	0.47	0.38	0.33	0.30	0.28	0.26	0.24	0.23	0.20	0.33
2001	0.62	0.47	0.37	0.33	0.30	0.28	0.26	0.24	0.23	0.21	0.33
2002	0.69	0.47	0.38	0.34	0.31	0.28	0.26	0.25	0.23	0.21	0.34
2003	0.77	0.47	0.38	0.34	0.31	0.29	0.27	0.25	0.24	0.22	0.35
2004	0.92	0.49	0.37	0.33	0.31	0.29	0.27	0.25	0.24	0.21	0.37
2005	0.84	0.58	0.37	0.33	0.31	0.29	0.27	0.25	0.24	0.21	0.37
2006	0.84	0.54	0.40	0.34	0.31	0.29	0.27	0.26	0.24	0.23	0.37
2007	0.87	0.51	0.39	0.34	0.31	0.30	0.27	0.25	0.25	0.23	0.37
2008	0.63	0.50	0.37	0.34	0.31	0.29	0.28	0.25	0.24	0.22	0.34
2009	0.62	0.47	0.37	0.33	0.31	0.29	0.26	0.26	0.23	0.21	0.34
2010	0.73	0.48	0.38	0.34	0.31	0.30	0.28	0.26	0.25	0.21	0.35
2011	0.88	0.51	0.38	0.34	0.31	0.29	0.29	0.27	0.24	0.20	0.37
Mean	0.7	0.5	0.4	0.3	0.3	0.3	0.3	0.2	0.2	0.2	

Table B18. Selected VPA diagnostics, including predicted beginning year stock numbers for ages 1-8, standard error and CV, and catchability estimates of each survey index, with standard error and CV for Model comparison Run A (terminal year 2010) and Run B (terminal year 2011) for the Georges Bank Atlantic cod stock.

RUN A					RUN B												
FEB 2012 TY 2010					NOV 2012 TY 2011												
Survey Index					Catchability			Survey Index					Catchability				
					q	Std. Err	CV						q	Std. Err	CV		
RSS 384.38								RSS 389.3									
age	N	std err	cv	F2012	spr_36_us_1	0.02	0.01	0.34	age	N	std err	cv	F2012	spr_36_us_1	0.02	0.01	0.34
1	8075	3711.7	0.46	0.00	spr_36_us_2	0.09	0.01	0.12	1			0.00		spr_36_us_2	0.09	0.01	0.12
2	2704	881.2	0.33	0.03	spr_36_us_3	0.17	0.03	0.18	2	5639	2001	0.35	0.16	spr_36_us_3	0.16	0.03	0.18
3	4857	1320.6	0.27	0.28	spr_36_us_4	0.21	0.04	0.20	3	2379	691	0.29	0.43	spr_36_us_4	0.21	0.04	0.20
4	1366	396.2	0.29	0.44	spr_36_us_5	0.26	0.06	0.22	4	2851	776	0.27	0.70	spr_36_us_5	0.25	0.05	0.22
5	937	302.5	0.32	0.52	spr_36_us_6	0.27	0.05	0.18	5	681	237	0.35	0.75	spr_36_us_6	0.25	0.05	0.20
6	211	77.3	0.37	0.41	spr_36_us_7	0.27	0.05	0.18	6	439	165	0.38	0.90	spr_36_us_7	0.26	0.05	0.18
7	44	17.8	0.41	0.42	spr_36_us_8	0.33	0.06	0.19	7	54	32	0.59	0.95	spr_36_us_8	0.31	0.06	0.19
8	122	52.5	0.43	0.45	post-spr_36_us_1	0.04	0.01	0.21	8	20	15	0.74	0.97	post-spr_36_us_1	0.04	0.01	0.21
F 5-8 0.45					post-spr_36_us_2	0.12	0.01	0.11	F 5-8 0.69					post-spr_36_us_2	0.12	0.01	0.11
SSB 11289					post-spr_36_us_3	0.23	0.03	0.15	SSB 12532					post-spr_36_us_3	0.24	0.03	0.14
					post-spr_36_us_4	0.54	0.09	0.17						post-spr_36_us_4	0.50	0.08	0.16
					post-spr_36_us_5	0.73	0.13	0.17						post-spr_36_us_5	0.67	0.11	0.17
					post-spr_36_us_6	0.76	0.12	0.16						post-spr_36_us_6	0.71	0.11	0.15
					post-spr_36_us_7	0.82	0.17	0.21						post-spr_36_us_7	0.75	0.14	0.19
					post-spr_36_us_8	0.77	0.17	0.22						post-spr_36_us_8	0.80	0.16	0.20
					spr_41_us_1	0.01	0.01	0.75						spr_41_us_1	0.01	0.01	0.76
					spr_41_us_2	0.09	0.02	0.26						spr_41_us_2	0.08	0.02	0.31
					spr_41_us_3	0.19	0.05	0.26						spr_41_us_3	0.17	0.05	0.30
					spr_41_us_4	0.17	0.02	0.14						spr_41_us_4	0.15	0.02	0.16
					spr_41_us_5	0.20	0.06	0.28						spr_41_us_5	0.19	0.05	0.28
					spr_41_us_6	0.19	0.03	0.18						spr_41_us_6	0.16	0.04	0.26
					spr_41_us_7	0.27	0.10	0.38						spr_41_us_7	0.25	0.09	0.37
					spr_41_us_8	0.27	0.16	0.60						spr_41_us_8	0.23	0.12	0.53
					spr_dfo_1	0.03	0.01	0.32						spr_dfo_1	0.03	0.01	0.32
					spr_dfo_2	0.18	0.04	0.21						spr_dfo_2	0.18	0.04	0.21
					spr_dfo_3	0.32	0.04	0.11						spr_dfo_3	0.31	0.04	0.11
					spr_dfo_4	0.36	0.05	0.13						spr_dfo_4	0.35	0.04	0.13
					spr_dfo_5	0.57	0.07	0.12						spr_dfo_5	0.55	0.07	0.12
					spr_dfo_6	0.54	0.11	0.21						spr_dfo_6	0.52	0.11	0.21
					spr_dfo_7	0.69	0.20	0.28						spr_dfo_7	0.66	0.19	0.28
					spr_dfo_8	0.84	0.23	0.27						spr_dfo_8	0.80	0.22	0.27
					post-spr_dfo_1	0.01	0.00	0.34						post-spr_dfo_1	0.01	0.01	0.35
					post-spr_dfo_2	0.09	0.02	0.24						post-spr_dfo_2	0.09	0.02	0.24
					post-spr_dfo_3	0.42	0.07	0.16						post-spr_dfo_3	0.43	0.07	0.16
					post-spr_dfo_4	1.09	0.17	0.15						post-spr_dfo_4	1.07	0.16	0.15
					post-spr_dfo_5	1.76	0.27	0.15						post-spr_dfo_5	1.71	0.27	0.16
					post-spr_dfo_6	2.52	0.45	0.18						post-spr_dfo_6	2.45	0.44	0.18
					post-spr_dfo_7	2.41	0.51	0.21						post-spr_dfo_7	2.31	0.55	0.24
					post-spr_dfo_8	2.45	0.50	0.21						post-spr_dfo_8	2.50	0.49	0.20
					aut_1	0.02	0.00	0.20						aut_1	0.02	0.00	0.20
					aut_2	0.08	0.01	0.14						aut_2	0.07	0.01	0.16
					aut_3	0.12	0.02	0.15						aut_3	0.11	0.02	0.15
					aut_4	0.12	0.02	0.18						aut_4	0.12	0.02	0.18
					aut_5	0.09	0.02	0.24						aut_5	0.09	0.02	0.22
					aut_6	0.10	0.02	0.16						aut_6	0.09	0.01	0.15
					post-aut_1	0.03	0.01	0.41						post-aut_1	0.03	0.01	0.42
					post-aut_2	0.10	0.02	0.19						post-aut_2	0.10	0.02	0.19
					post-aut_3	0.20	0.03	0.15						post-aut_3	0.21	0.03	0.15
					post-aut_4	0.26	0.05	0.18						post-aut_4	0.24	0.04	0.17
					post-aut_5	0.23	0.05	0.21						post-aut_5	0.22	0.04	0.19
					post-aut_6	0.31	0.06	0.20						post-aut_6	0.30	0.06	0.18

Table B19a. Beginning year stock size (thousands of fish) and instantaneous fishing mortality (F) of Georges Bank cod, estimated from virtual population analysis (VPA), calibrated using split survey swept area estimates for the commercial catch at age ADAPT formulation, 1978-2011.

Stock Numbers (Jan 1) in thousands

Age	1978	1979	1980	1981	1982	1983	1984	1985	1986	1987	1988	1989	1990	1991	1992	1993	1994
1	10161	11123	8626	18647	8600	4958	13202	5143	22742	8503	8955	5183	3401	11921	4727	1975	904
2	6757	21844	20502	16770	33392	14713	8703	22325	7881	37587	14577	18960	12361	7816	17553	6337	5353
3	48971	7695	34032	25511	21643	36072	15536	9966	23322	9318	41989	17845	27730	12914	9787	16745	6195
4	24383	45623	6770	27725	20377	15256	27658	11048	5686	20155	7997	31638	15103	19949	6768	5971	9544
5	9751	18738	36030	5639	22157	12945	9066	19695	6526	4190	14998	5284	21225	10876	10939	3687	2518
6	8763	10158	15729	24165	4479	13682	7695	5798	10625	4431	3059	7195	3806	11005	4802	4785	1416
7	7426	8189	7829	9166	15739	2871	8154	4188	2750	6937	2658	1499	3614	2397	4770	2072	1584
8	798	7113	6642	3770	5531	9104	1411	4388	2021	2021	4395	1078	833	1810	1349	1929	701
9	1522	382	3974	5633	2281	3251	5092	815	1918	1217	1326	1828	464	564	868	802	564
10+	1876	3050	1642	3923	3620	5051	3784	3364	1139	1197	1532	1064	1096	823	386	825	144
Total	120407	133915	141776	140950	137819	117903	100299	86731	84611	95557	101487	91573	89633	80075	61949	45128	28923

Age	1995	1996	1997	1998	1999	2000	2001	2002	2003	2004	2005	2006	2007	2008	2009	2010	2011	2012
1	532	1590	2010	1409	2784	1834	679	733	195	610	180	456	521	1144	2217	760	794	772
2	3354	2148	4363	6326	3331	8288	4020	1493	2516	728	2257	624	1899	2577	2364	4088	2055	4185
3	9371	6784	4446	7040	10986	5424	13707	5589	2405	4880	1336	5756	1367	3724	5332	3651	6708	4158
4	4365	9170	6152	3601	5363	8880	4599	9225	4076	1881	4365	1053	6630	1150	2693	4354	3344	7257
5	4201	2679	6501	3100	2268	3308	6057	2597	5420	2063	1234	2348	520	3491	738	1321	2900	2249
6	805	2309	1514	3062	1425	1083	1969	3253	1257	2150	941	481	981	265	1690	334	670	1777
7	833	492	1167	664	1569	740	574	954	1315	524	925	305	155	408	174	688	203	267
8	557	312	304	238	320	618	397	234	381	463	226	301	123	66	162	81	272	127
9	248	321	179	89	70	91	291	178	93	168	120	57	111	43	33	59	64	160
10+	61	12	86	54	22	20	41	187	54	113	70	58	18	26	20	16	43	51
Total	24328	25817	26722	25584	28138	30283	32334	24443	17711	13582	11656	11439	12325	12894	15422	15351	17053	21003

Fishing Mortality

Age	1978	1979	1980	1981	1982	1983	1984	1985	1986	1987	1988	1989	1990	1991	1992	1993	1994
1	0.01	0.02	0.03	0.02	0.04	0.05	0.01	0.02	0.02	0.00	0.01	0.03	0.00	0.01	0.01	0.00	0.01
2	0.14	0.13	0.25	0.28	0.40	0.41	0.22	0.42	0.25	0.28	0.18	0.14	0.55	0.31	0.36	0.30	0.07
3	0.44	0.46	0.47	0.51	0.58	0.56	0.62	0.78	0.50	0.40	0.55	0.42	0.55	0.91	0.66	0.81	0.65
4	0.43	0.46	0.44	0.41	0.62	0.67	0.50	0.72	0.61	0.48	0.58	0.57	0.52	0.71	0.75	1.01	1.04
5	0.36	0.33	0.47	0.35	0.59	0.61	0.56	0.74	0.55	0.45	0.77	0.44	0.69	0.90	0.89	1.06	1.30
6	0.26	0.44	0.62	0.48	0.52	0.57	0.67	0.82	0.51	0.55	0.67	0.71	0.46	0.83	0.86	1.10	0.60
7	0.26	0.23	0.68	0.50	0.55	0.71	0.65	0.74	0.34	0.44	0.82	0.63	0.69	0.56	0.90	1.07	1.20
8	0.69	0.55	0.17	0.51	0.49	0.47	0.52	0.82	0.48	0.37	0.79	0.77	0.34	0.70	0.50	1.14	1.09
9	0.31	0.34	0.52	0.46	0.57	0.60	0.61	0.75	0.51	0.47	0.76	0.57	0.66	0.84	0.88	1.08	1.09
10+	0.31	0.34	0.52	0.46	0.57	0.60	0.61	0.75	0.51	0.47	0.76	0.57	0.66	0.84	0.88	1.08	1.09
F 5-8	0.39	0.39	0.48	0.46	0.53	0.59	0.60	0.78	0.47	0.45	0.76	0.64	0.54	0.75	0.79	1.09	1.05

Age	1995	1996	1997	1998	1999	2000	2001	2002	2003	2004	2005	2006	2007	2008	2009	2010	2011
1	0.00	0.00	0.00	0.01	0.00	0.01	0.01	0.00	0.00	0.01	0.00	0.00	0.00	0.00	0.00	0.00	0.00
2	0.12	0.10	0.14	0.12	0.11	0.11	0.17	0.04	0.05	0.07	0.06	0.05	0.16	0.10	0.06	0.03	0.05
3	0.29	0.34	0.43	0.48	0.44	0.34	0.51	0.48	0.42	0.21	0.36	0.22	0.43	0.51	0.27	0.26	0.15
4	0.71	0.49	0.81	0.59	0.64	0.52	0.63	0.62	0.78	0.50	0.63	0.78	0.70	0.55	0.73	0.47	0.46
5	0.71	0.58	0.82	0.85	0.77	0.57	0.64	0.76	0.97	0.81	0.93	0.84	0.75	0.78	0.73	0.64	0.52
6	0.55	0.70	0.87	0.73	0.68	0.60	0.71	0.88	0.85	0.81	1.18	1.13	0.90	0.49	0.83	0.40	0.91
7	0.94	0.38	1.48	0.73	0.93	0.58	0.90	0.85	1.02	0.91	1.06	0.92	0.95	0.97	0.61	0.83	0.65
8	0.61	0.51	1.20	1.18	1.10	0.71	0.75	0.88	0.77	1.35	1.32	0.92	0.97	0.73	0.85	0.33	0.69
9	0.71	0.61	0.87	0.79	0.78	0.58	0.66	0.82	0.96	0.82	1.03	0.87	0.85	0.77	0.79	0.64	0.69
10+	0.71	0.61	0.87	0.79	0.78	0.58	0.66	0.82	0.96	0.82	1.03	0.87	0.85	0.77	0.79	0.64	0.69
F 5-8	0.71	0.54	1.09	0.87	0.87	0.61	0.75	0.84	0.90	0.97	1.12	0.95	0.89	0.74	0.76	0.55	0.69

Table B19b. Spawning stock biomass (mt) and female percent mature (5-year moving window) of Georges Bank cod, estimated from virtual population analysis (VPA), calibrated using split survey swept area estimates for the commercial catch at age ADAPT formulation, 1978-2011.

SSB at start of spawning season

	1978	1979	1980	1981	1982	1983	1984	1985	1986	1987	1988	1989	1990	1991	1992	1993	1994
Age																	
1	883	858	581	1618	743	381	1020	644	3949	1315	1731	1248	657	1382	593	172	35
2	2170	6825	6463	5888	11487	4782	3329	9873	4317	20125	8073	11465	6655	3300	8477	2742	2199
3	32126	5170	23746	17907	15007	25119	11514	7369	18886	7676	32982	14485	22263	9130	7548	12601	5001
4	20632	38814	5846	24047	17063	12660	24110	9295	4916	17816	6878	27256	13122	16623	5659	4836	7759
5	8793	16985	31916	5091	19227	11200	7987	16842	5762	3763	12768	4752	18289	9061	9124	2989	1962
6	8121	9137	13719	21568	3974	12029	6656	4895	9432	3909	2647	6178	3411	9274	4027	3852	1239
7	6874	7622	6765	8163	13900	2465	7076	3581	2514	6235	2243	1306	3116	2113	3969	1677	1254
8	688	6281	6249	3347	4933	8137	1251	3703	1804	1840	3728	916	762	1557	1202	1542	565
9	1397	349	3525	5050	2006	2846	4447	695	1704	1089	1130	1608	402	474	724	648	455
10+	1723	2787	1456	3517	3183	4420	3305	2871	1013	1070	1306	936	949	692	322	666	116
Total	83407	94828	100266	96196	91524	84040	70697	59769	54297	64837	73486	70150	69626	53605	41645	31725	20585
	1995	1996	1997	1998	1999	2000	2001	2002	2003	2004	2005	2006	2007	2008	2009	2010	2011
Age																	
1	21	61	97	136	242	124	46	57	13	24	12	26	25	44	86	22	15
2	1303	1022	1980	3420	1771	4015	1926	717	1038	230	822	216	626	908	792	1220	533
3	7941	5949	3803	5911	9282	4610	11442	4640	1907	3830	1010	4453	1033	2911	4237	2940	5383
4	3752	8171	5202	3123	4662	7798	4005	7971	3426	1641	3727	877	5593	1004	2282	3856	2967
5	3609	2351	5481	2601	1929	2909	5267	2214	4462	1744	1022	1976	443	2967	631	1149	2573
6	710	1988	1267	2621	1231	949	1692	2719	1055	1819	747	386	816	236	1423	302	557
7	688	447	882	568	1299	650	477	801	1072	436	749	253	128	336	152	580	176
8	487	278	240	189	258	531	339	196	324	357	175	250	101	56	136	74	235
9	213	280	150	76	59	80	252	151	77	142	98	47	93	36	28	51	55
10+	52	10	72	46	19	17	35	158	45	96	57	48	15	22	17	14	37
Total	18777	20557	19174	18691	20753	21681	25482	19623	13418	10317	8420	8531	8875	8521	9783	10208	12531

Percent mature (females)

	1978	1979	1980	1981	1982	1983	1984	1985	1986	1987	1988	1989	1990	1991	1992	1993	1994	
Age																		
1	0.08	0.07	0.09	0.09	0.08	0.08	0.13	0.18	0.16	0.20	0.25	0.20	0.12	0.13	0.09	0.04	0.04	
2	0.33	0.34	0.38	0.38	0.36	0.41	0.49	0.59	0.58	0.59	0.64	0.61	0.46	0.53	0.47	0.43	0.41	
3	0.75	0.78	0.79	0.79	0.79	0.85	0.87	0.91	0.91	0.89	0.90	0.91	0.85	0.89	0.89	0.93	0.92	
4	0.95	0.96	0.96	0.96	0.96	0.98	0.98	0.99	0.99	0.98	0.98	0.98	0.97	0.98	0.99	1.00	1.00	
5	0.99	0.99	0.99	0.99	0.99	1.00	1.00	1.00	1.00	1.00	1.00	1.00	1.00	1.00	1.00	1.00	1.00	
6+	1.00	1.00	1.00	1.00	1.00	1.00	1.00	1.00	1.00	1.00	1.00	1.00	1.00	1.00	1.00	1.00	1.00	
	1995	1996	1997	1998	1999	2000	2001	2002	2003	2004	2005	2006	2007	2008	2009	2010	2011	2012
Age																		
1	0.04	0.05	0.10	0.09	0.07	0.07	0.08	0.07	0.04	0.07	0.06	0.05	0.04	0.04	0.03	0.02	0.02	0.02
2	0.50	0.48	0.57	0.56	0.51	0.51	0.50	0.43	0.33	0.38	0.36	0.35	0.37	0.35	0.31	0.27	0.25	0.21
3	0.96	0.95	0.94	0.94	0.93	0.94	0.93	0.88	0.84	0.83	0.83	0.84	0.88	0.86	0.87	0.85	0.83	0.82
4	1.00	1.00	0.99	1.00	0.99	1.00	0.99	0.99	0.98	0.98	0.98	0.98	0.99	0.99	0.99	0.99	0.99	0.99
5	1.00	1.00	1.00	1.00	1.00	1.00	1.00	1.00	1.00	1.00	1.00	1.00	1.00	1.00	1.00	1.00	1.00	1.00
6+	1.00	1.00	1.00	1.00	1.00	1.00	1.00	1.00	1.00	1.00	1.00	1.00	1.00	1.00	1.00	1.00	1.00	1.00

Table B20. ASAP model diagnostics for the VPA-like, BASE, MRamp, and Catch Multiplier model formulations: number of parameters, total objective function (OF) value, contribution to the OF by components, root mean square error (RMSE) of the standardized residuals, and the spawning stock biomass (SSB 2011) and fishing mortality of unweighted ages 5+ (F2011 for terminal year 2011).

Model		vpa like	BASE	Mramp	CatMult
number of parameters		158	94	94	94
objective function		5989	2269	2271	2298
components of obj. function	catch total	280	260	260	279
	index fit total	4991	840	833	848
	catch age composition	344	430	431	430
	Index age composition	0	739	747	741
	Recruit deviations	374	0	0	0
RMSE	Catch fleet	1.09	0.14	0.08	0.18
	DFO		0.92	0.84	1.14
	Autumn		1.01	0.94	1.07
	Spring 41		1.11	1.11	1.10
	Spring 36		0.92	0.79	0.94
	Index total		0.96	0.87	1.05
SSB 2011		13109	22217	21536	36323
F 2011 (age 5+)		0.51	0.23	0.26	0.45

Table B21. ASAP model with freely estimated selectivity at age for the DFO, NEFSC autumn and NEFSC spring surveys (and freely estimated fleet selectivity).

Run 15w	value	std dev	cv		
index_sel_	0.04	0.01	0.25	dfo	1
index_sel_	0.16	0.03	0.17		2
index_sel_	0.38	0.06	0.15		3
index_sel_	0.80	0.11	0.14		4
index_sel_	1.00	0.00	0.00		5
index_sel_	1.00	0.00	0.00		6
index_sel_	0.90	0.22	0.24		7
index_sel_	0.39	0.22	0.55		9
index_sel_	0.02	0.04	1.62		10
index_sel_	0.19	0.03	0.15	autumn	1
index_sel_	0.54	0.06	0.12		2
index_sel_	0.86	0.10	0.11		3
index_sel_	1.00	0.00	0.00		4
index_sel_	0.93	0.14	0.15		5
index_sel_	0.11	0.02	0.19	spr	1
index_sel_	0.32	0.05	0.15		2
index_sel_	0.63	0.09	0.14		3
index_sel_	0.88	0.12	0.14		4
index_sel_	1.00	0.00	0.00		5
index_sel_	0.99	0.19	0.19		6
index_sel_	0.84	0.21	0.25		7
index_sel_	0.43	0.23	0.54		9
index_sel_	0.01	0.03	1.88		10

Table B22. ASAP results of freely estimated selectivity at age for four fishery blocks.

run16w	value	std	cv		
sel_params[1]	0.04	0.02	0.36	1978	age1
sel_params[2]	0.46	0.08	0.18		2
sel_params[3]	0.97	0.17	0.18		3
sel_params[5]	0.87	0.22	0.25		5
sel_params[6]	1.00	0.00	0.00		6
sel_params[7]	0.89	0.37	0.42		7
sel_params[8]	1.00	0.01	0.01		8
sel_params[9]	0.97	0.97	1.00		9
sel_params[10]	0.55	0.77	1.40		10
sel_params[11]	0.02	0.01	0.34	1983	1
sel_params[12]	0.45	0.07	0.15		2
sel_params[13]	0.93	0.13	0.14		3
sel_params[14]	0.98	0.16	0.16		4
sel_params[16]	0.94	0.21	0.23		6
sel_params[17]	0.95	0.30	0.31		7
sel_params[18]	0.79	0.34	0.43		8
sel_params[19]	1.00	0.01	0.01		9
sel_params[20]	0.85	0.80	0.94		10
sel_params[21]	0.01	0.00	0.67	1994	1
sel_params[22]	0.13	0.03	0.20		2
sel_params[23]	0.52	0.08	0.16		3
sel_params[24]	0.87	0.15	0.17		4
sel_params[26]	0.87	0.26	0.30		6
sel_params[27]	1.00	0.00	0.00		7
sel_params[28]	1.00	0.00	0.00		8
sel_params[29]	1.00	0.00	0.00		9
sel_params[30]	1.00	0.03	0.03		10
sel_params[31]	0.01	0.00	0.48	2000	1
sel_params[32]	0.13	0.02	0.17		2
sel_params[33]	0.54	0.07	0.13		3
sel_params[34]	0.90	0.12	0.13		4
sel_params[35]	1.00	0.00	0.00		5
sel_params[36]	0.99	0.18	0.18		6
sel_params[38]	0.68	0.30	0.44		8
sel_params[39]	0.41	0.33	0.82		9
sel_params[40]	0.06	0.08	1.29		10

Table B23a. ASAP BASE model results for January 1 biomass, spawning stock biomass (SSB), average F (unweighted, ages 5+), and recruitment (000s, age 1 fish), 1978-2011.

Year	Biomass Jan. 1	(mt) SSB	Favg. age 5-8	Recruitment Age 1 (000s)
1978	118945	83600	0.40	29399
1979	130430	93607	0.41	27836
1980	136837	96864	0.52	22073
1981	134210	90633	0.51	44386
1982	131938	85290	0.69	20472
1983	110035	75533	0.68	10357
1984	94391	64591	0.62	29539
1985	81683	55094	0.87	9211
1986	80074	49640	0.58	47147
1987	89884	59852	0.55	16436
1988	94936	68021	0.64	26484
1989	85008	64395	0.54	18656
1990	83209	63060	0.73	11028
1991	76140	47513	0.89	24732
1992	59873	38311	0.85	8319
1993	44115	30554	0.93	9970
1994	28960	20581	1.10	7082
1995	25102	19220	0.68	3913
1996	27254	21311	0.60	7142
1997	28706	20202	0.87	10299
1998	27481	20042	0.79	4766
1999	29153	21636	0.76	11895
2000	30976	22256	0.62	6106
2001	32877	25624	0.83	2605
2002	25761	20459	0.76	3962
2003	19435	14960	0.80	1256
2004	15164	11860	0.54	6959
2005	13465	10121	0.65	1526
2006	13471	10441	0.50	3985
2007	14835	10970	0.65	5848
2008	17117	11520	0.58	5327
2009	22168	14725	0.42	8079
2010	24447	17168	0.29	8136
2011	29077	22217	0.23	7334

Table B23b. ASAP BASE model results for stock numbers (000s) and fishing mortality (F,unweighted, average ages 5+) at age, 1978-2011.

Stock Numbers (Jan 1) in thousands

	1978	1979	1980	1981	1982	1983	1984	1985	1986	1987	1988	1989	1990	1991	1992	1993	1994
Age																	
1	29399	27836	22073	44386	20472	10357	29539	9211	47147	16436	26484	18656	11028	24732	8319	9970	7082
2	5140	23844	22573	17853	35906	16492	8346	23835	7389	38080	13285	21359	15081	8876	19829	6677	7986
3	29224	3495	16172	14538	11541	21379	9878	5133	13081	4631	24218	8088	13612	8826	4809	10961	3549
4	7538	16212	1929	8008	7256	4848	9092	4441	1817	6118	2234	10658	3918	5515	3042	1729	3631
5	3475	4131	8836	940	3935	2984	2019	4011	1531	835	2902	964	5077	1552	1850	1065	557
6	1061	1904	2251	4304	462	1617	1242	890	1382	703	396	1251	459	2011	520	647	343
7	1744	581	1037	1096	2114	190	673	548	307	635	333	171	596	182	674	182	208
8	158	955	317	505	538	869	79	297	189	141	301	144	81	236	61	236	59
9	313	87	520	154	248	221	362	35	102	87	67	130	68	32	79	21	76
10+	239	302	212	357	251	205	178	238	94	90	84	65	93	64	32	39	19
Total	78290	79345	75919	92142	82723	59162	61407	48637	73039	67756	70302	61484	50014	52026	39214	31527	23509
	1995	1996	1997	1998	1999	2000	2001	2002	2003	2004	2005	2006	2007	2008	2009	2010	2011
Age																	
1	3913	7142	10299	4766	11895	6106	2605	3962	1256	6959	1526	3985	5848	5327	8079	8136	7334
2	5714	3174	5801	8335	3861	9641	4958	2109	3211	1018	5657	1238	3241	4746	4327	6577	6635
3	5821	4352	2440	4333	6276	2917	7392	3717	1594	2417	787	4326	961	2476	3654	3388	5221
4	1662	3367	2631	1285	2372	3492	1743	3963	2070	871	1501	464	2744	565	1508	2412	2391
5	1102	734	1609	984	515	978	1633	672	1636	826	437	686	241	1245	273	842	1517
6	153	458	333	557	367	198	433	585	260	609	395	188	341	103	572	147	516
7	93	63	206	114	206	140	87	154	224	96	289	169	93	145	47	306	90
8	57	38	28	71	42	79	62	31	59	83	45	124	84	40	66	25	187
9	16	23	17	10	26	16	35	22	12	22	39	19	61	36	18	35	15
10+	26	17	18	12	8	13	13	17	15	10	15	23	21	35	32	27	38
Total	18556	19371	23384	20467	25569	23580	18960	15233	10337	12910	10690	11223	13636	14718	18577	21895	23946

Fishing Mortality

	1978	1979	1980	1981	1982	1983	1984	1985	1986	1987	1988	1989	1990	1991	1992	1993	1994
Age																	
1	0.01	0.01	0.01	0.01	0.02	0.02	0.01	0.02	0.01	0.01	0.02	0.01	0.02	0.02	0.02	0.02	0.01
2	0.19	0.19	0.24	0.24	0.32	0.31	0.29	0.40	0.27	0.25	0.30	0.25	0.34	0.41	0.39	0.43	0.12
3	0.39	0.39	0.50	0.49	0.67	0.66	0.60	0.84	0.56	0.53	0.62	0.52	0.70	0.87	0.82	0.90	0.56
4	0.40	0.41	0.52	0.51	0.69	0.68	0.62	0.86	0.58	0.55	0.64	0.54	0.73	0.89	0.85	0.93	0.99
5	0.40	0.41	0.52	0.51	0.69	0.68	0.62	0.87	0.58	0.55	0.64	0.54	0.73	0.89	0.85	0.93	1.09
6	0.40	0.41	0.52	0.51	0.69	0.68	0.62	0.87	0.58	0.55	0.64	0.54	0.73	0.89	0.85	0.93	1.10
7	0.40	0.41	0.52	0.51	0.69	0.68	0.62	0.87	0.58	0.55	0.64	0.54	0.73	0.89	0.85	0.93	1.10
8	0.40	0.41	0.52	0.51	0.69	0.68	0.62	0.87	0.58	0.55	0.64	0.54	0.73	0.89	0.85	0.93	1.10
9	0.40	0.41	0.52	0.51	0.69	0.68	0.62	0.87	0.58	0.55	0.64	0.54	0.73	0.89	0.85	0.93	1.10
10+	0.40	0.41	0.52	0.51	0.69	0.68	0.62	0.87	0.58	0.55	0.64	0.54	0.73	0.89	0.85	0.93	1.10
F 5+	0.40	0.41	0.52	0.51	0.69	0.68	0.62	0.87	0.58	0.55	0.64	0.54	0.73	0.89	0.85	0.93	1.10
	1995	1996	1997	1998	1999	2000	2001	2002	2003	2004	2005	2006	2007	2008	2009	2010	2011
Age																	
1	0.01	0.01	0.01	0.01	0.01	0.01	0.01	0.01	0.01	0.01	0.01	0.01	0.01	0.01	0.01	0.00	0.00
2	0.07	0.06	0.09	0.08	0.08	0.07	0.09	0.08	0.08	0.06	0.07	0.05	0.07	0.06	0.04	0.03	0.02
3	0.35	0.30	0.44	0.40	0.39	0.32	0.42	0.39	0.40	0.28	0.33	0.26	0.33	0.30	0.22	0.15	0.12
4	0.62	0.54	0.78	0.72	0.69	0.56	0.75	0.68	0.72	0.49	0.58	0.45	0.59	0.53	0.38	0.26	0.21
5	0.68	0.59	0.86	0.79	0.75	0.61	0.83	0.75	0.79	0.54	0.64	0.50	0.65	0.58	0.42	0.29	0.23
6	0.69	0.60	0.87	0.79	0.76	0.62	0.84	0.76	0.80	0.54	0.65	0.50	0.66	0.58	0.42	0.29	0.23
7	0.69	0.60	0.87	0.80	0.76	0.62	0.84	0.76	0.80	0.55	0.65	0.50	0.66	0.58	0.43	0.29	0.23
8	0.69	0.60	0.87	0.80	0.76	0.62	0.84	0.76	0.80	0.55	0.65	0.50	0.66	0.59	0.43	0.29	0.23
9	0.69	0.60	0.87	0.80	0.76	0.62	0.84	0.76	0.80	0.55	0.65	0.50	0.66	0.59	0.43	0.29	0.23
10+	0.69	0.60	0.87	0.80	0.76	0.62	0.84	0.76	0.80	0.55	0.65	0.50	0.66	0.59	0.43	0.29	0.23
F 5+	0.68	0.60	0.87	0.79	0.76	0.62	0.83	0.76	0.80	0.54	0.65	0.50	0.65	0.58	0.42	0.29	0.23

Table B24. Input data for yield-per-recruit and projection analysis computed from 5-year averages of 2007-2011 data.

Age	ASAP selectivity	selx on M	stk wt	catch	spw stk wt	% mature
1	0.01	1	0.221	0.397	0.221	0.02
2	0.11	1	0.738	1.407	0.738	0.27
3	0.51	1	1.750	2.219	1.750	0.85
4	0.90	1	2.547	2.953	2.547	0.99
5	0.99	1	3.304	3.664	3.304	1.00
6	1.00	1	4.043	4.482	4.043	1.00
7	1.00	1	4.924	5.431	4.924	1.00
8	1.00	1	6.185	6.666	6.185	1.00
9	1.00	1	7.487	8.375	7.487	1.00
10	1.00	1	11.352	11.352	11.352	1.00

Table B25. Yield-per-recruit (YPR) analysis results: spawning stock biomass per recruit (SSB/R), total stock weight per recruit (TSB/R), mean age and mean generation time (mn gen) at four fishing mortality rates for the BASE ASAP model.

BASE

Reference	F	YPR	SSB/R	TSB/R	mean age	mn gen
F zero	0.00	0.00	19.72	21.24	5.52	7.29
F-01	0.18	1.28	7.81	9.14	3.54	4.98
F-Max	0.46	1.43	3.75	4.96	2.70	3.91
F40%	0.18	1.28	7.89	9.22	3.55	5.00

Table B26. Biological reference points based on yield-per-recruit (YPR) analysis and long term projection of F_{MSY} proxies for the BASE ASAP model results.

BASE

Model	F40%	Y/R	SSB / R	Recruitment	SSB _{msy}	MSY
YPR	0.18	1.28	7.89	13,596	107,291	17,391
Projection (CDF >50K)	12 values			24,327	186,535	30,622

Table B27. Projection of spawning stock biomass (SSB), fishing mortality (F), and catch during 2013 -2015 of Georges Bank Atlantic cod for F= F75% for the Base ASAP preferred model.

Year	Catch	SSB	F
2012	2910	18.184	0.17
2013	2594	20.174	0.14
2014	2816	21.415	0.14
2015	3265	26.005	0.14

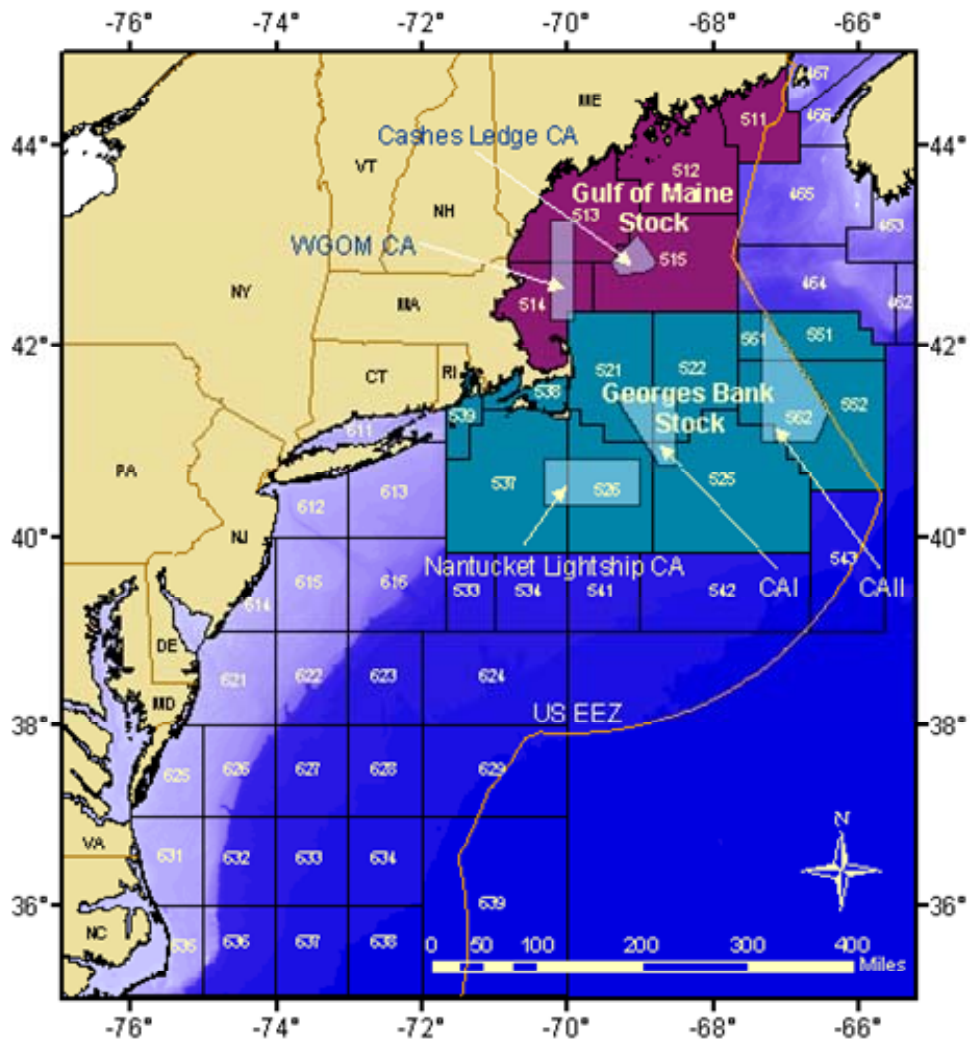

Figure B1. Stock area of Georges Bank cod as defined by Northwest Atlantic Fisheries Organization (NAFO) Div 5Z and Subarea 6 (NMFS statistical areas: 521-526, 551-552, 561-562, 537-539 and south).

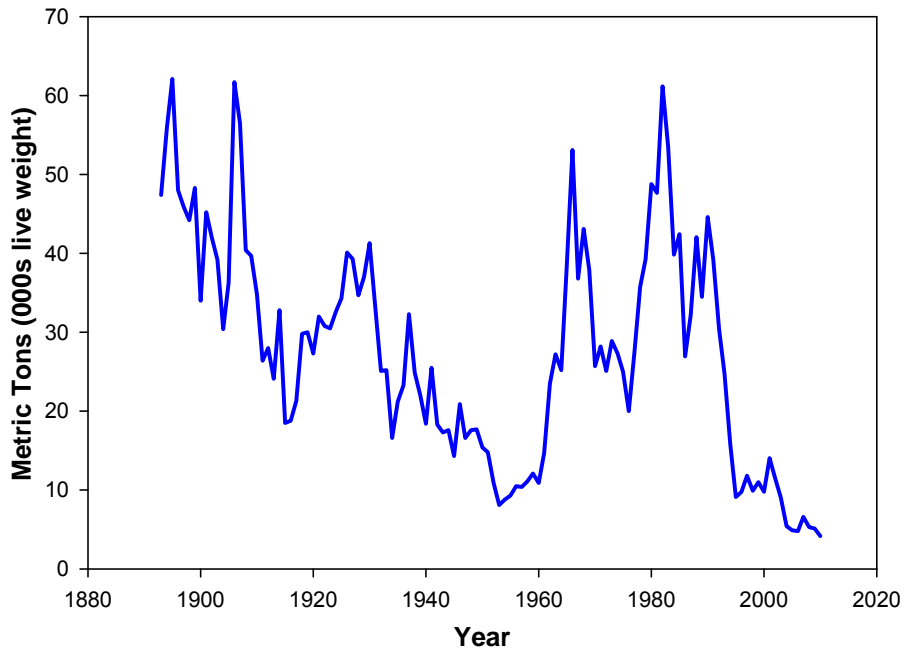

Figure B2a. Total commercial landings (1893-1977) and catch (1978-2011) of Georges Bank and South Atlantic cod (NAFO Div. 5Z and Subarea 6).

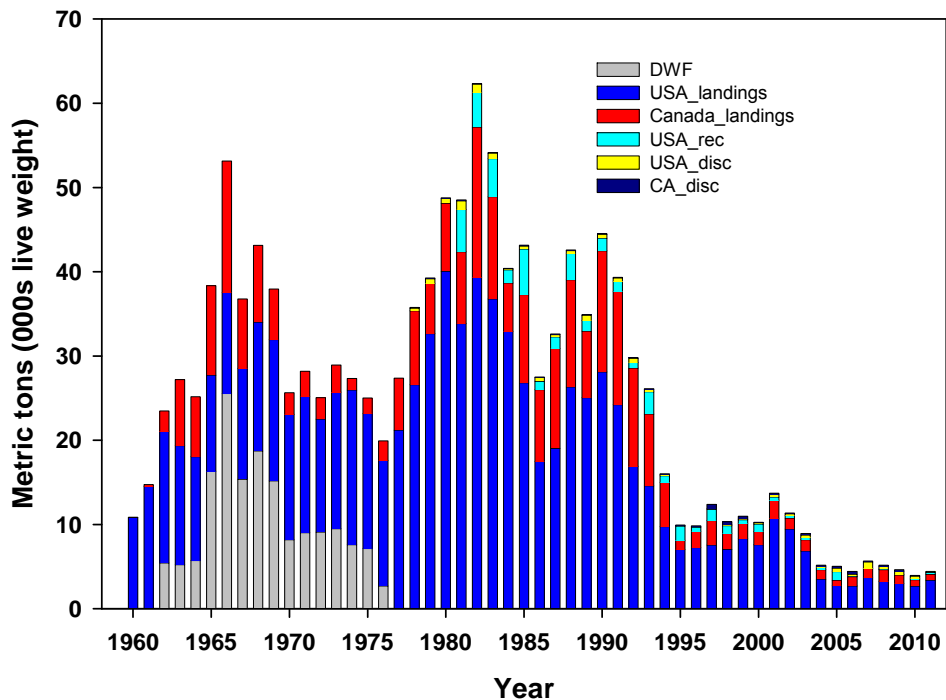

Figure B2a. Total catch of Georges Bank Atlantic cod including USA commercial and recreational landings and discards and Canadian commercial landings and discards, 1960-2011.

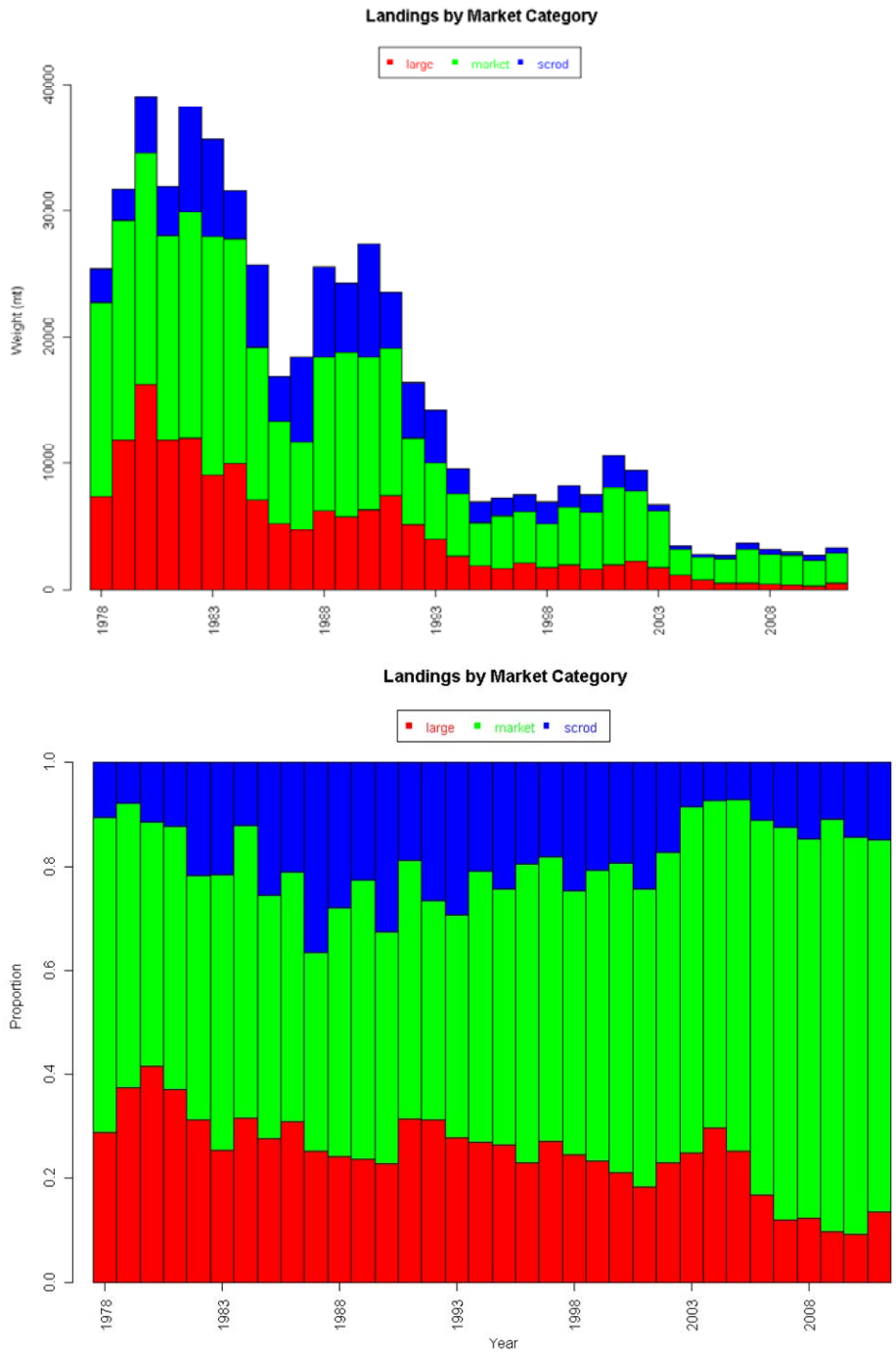

Figure B3. Landings of Georges Bank cod by market category by metric ton (upper panel) and percent of total landings (lower panel).

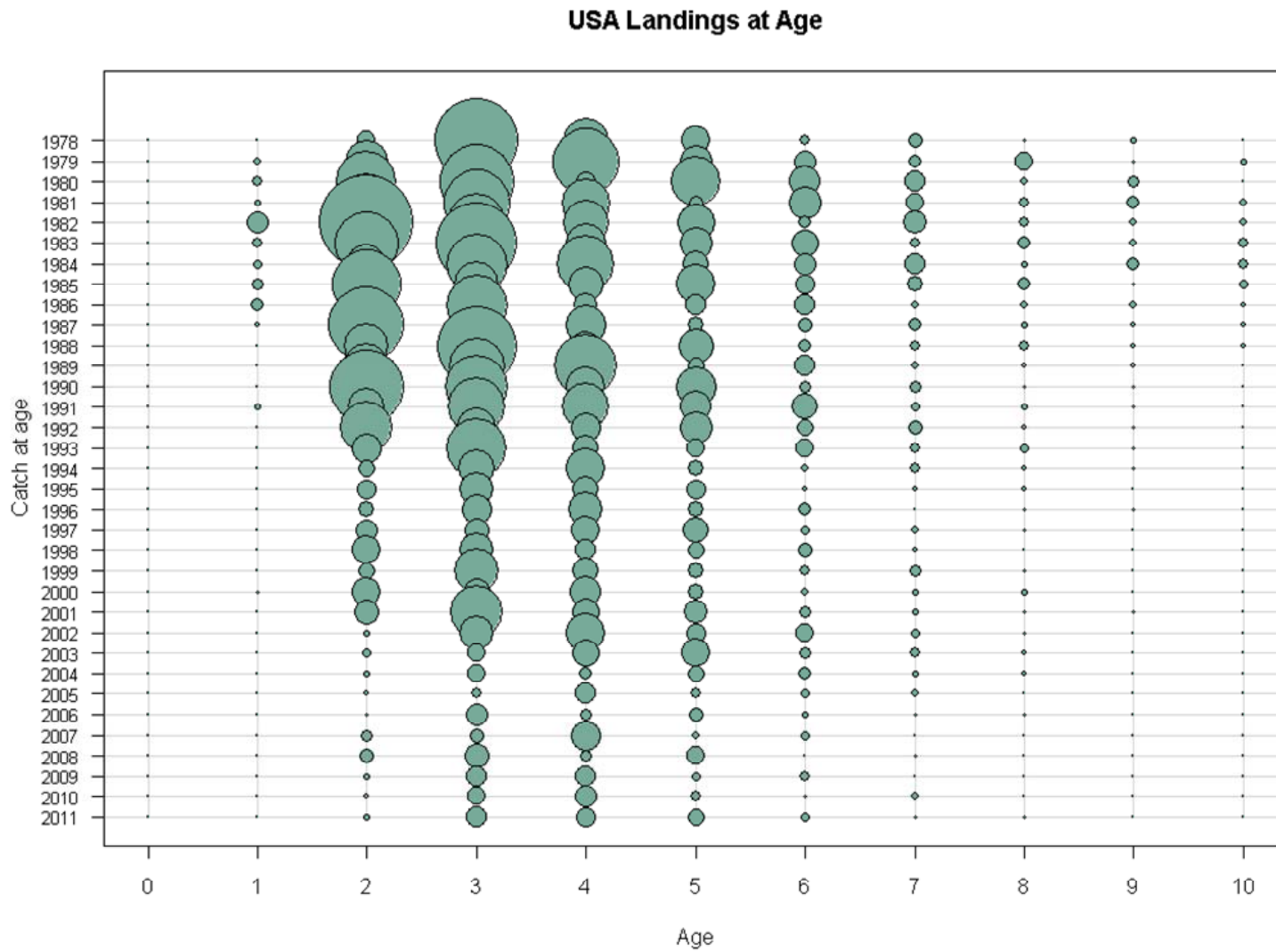

Figure B4. USA landings at age of Atlantic cod, 1978-2011

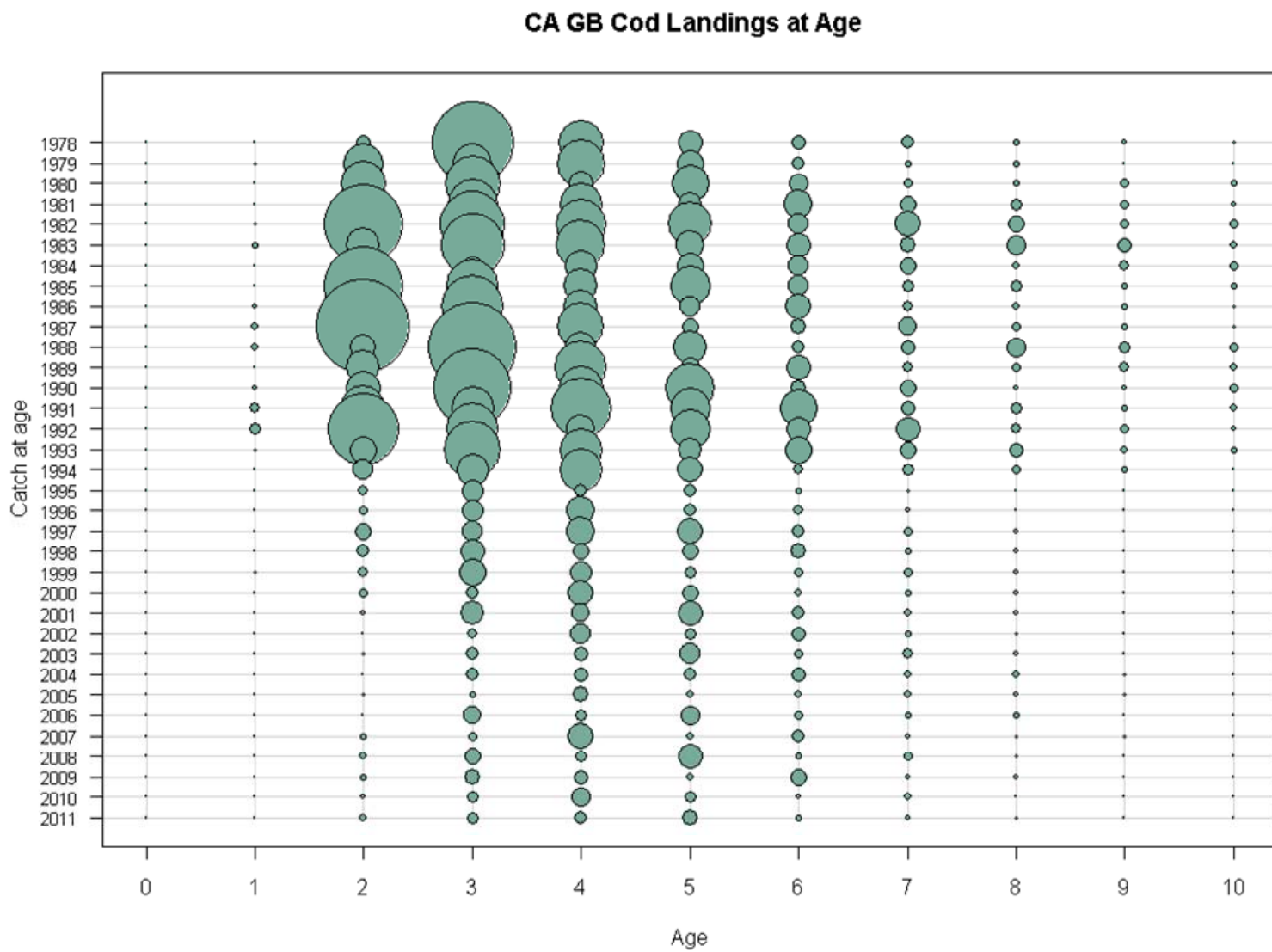

Figure B5. Canadian landings (SA 551,552) at age of Atlantic cod, 1978-2011

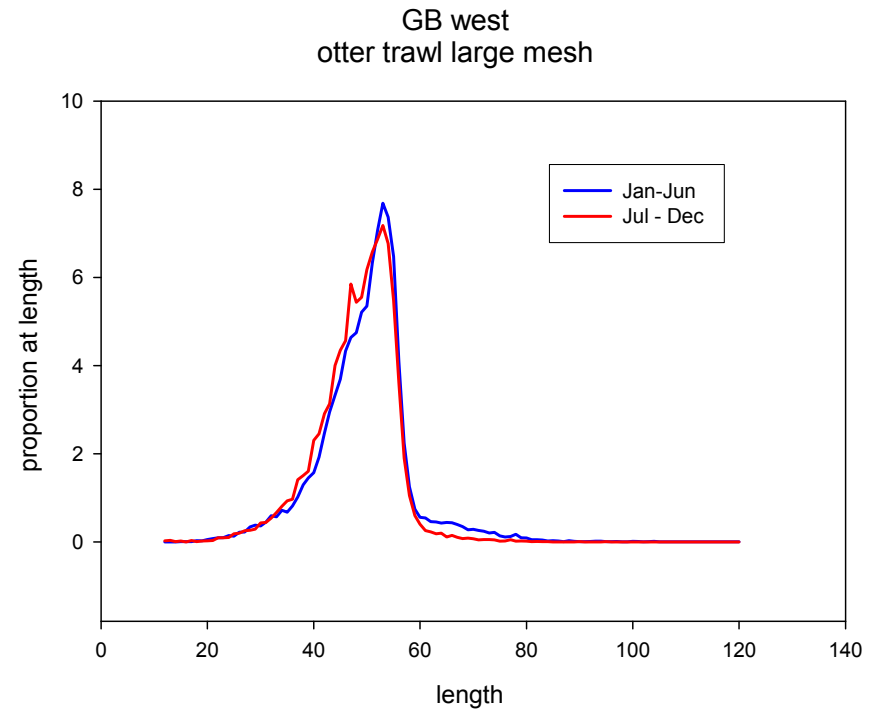
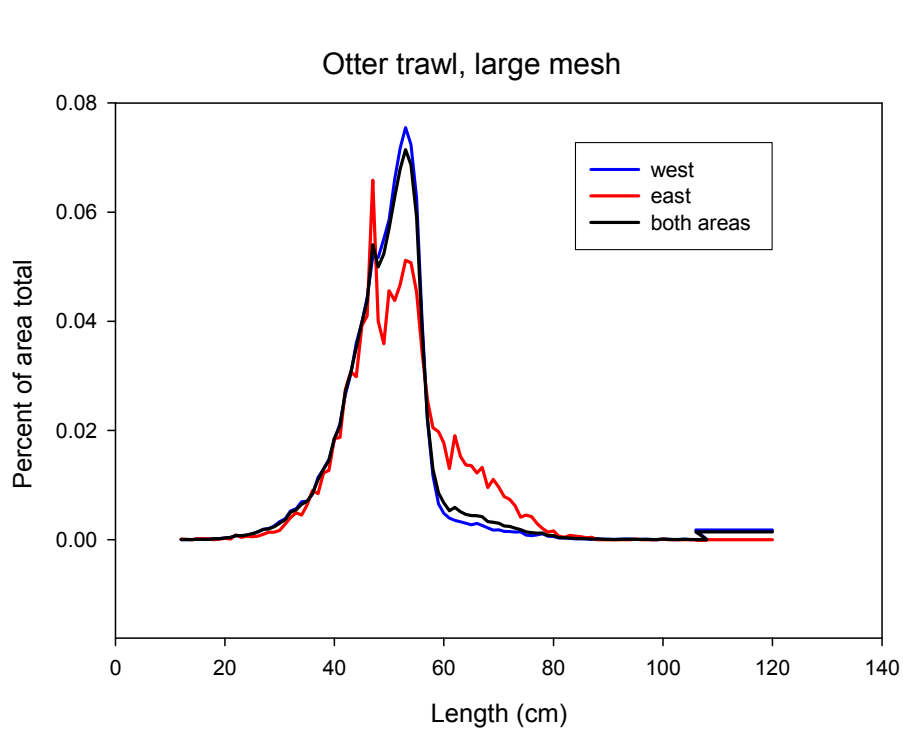

Figure B6. Proportion at length of USA otter trawl discards in western and eastern Georges Bank (left panel) and the proportion at length by half year for large mesh otter trawl discards in western Georges Bank for Atlantic cod, 1989-2011.

Commercial Discards at Age (USA + CAN)

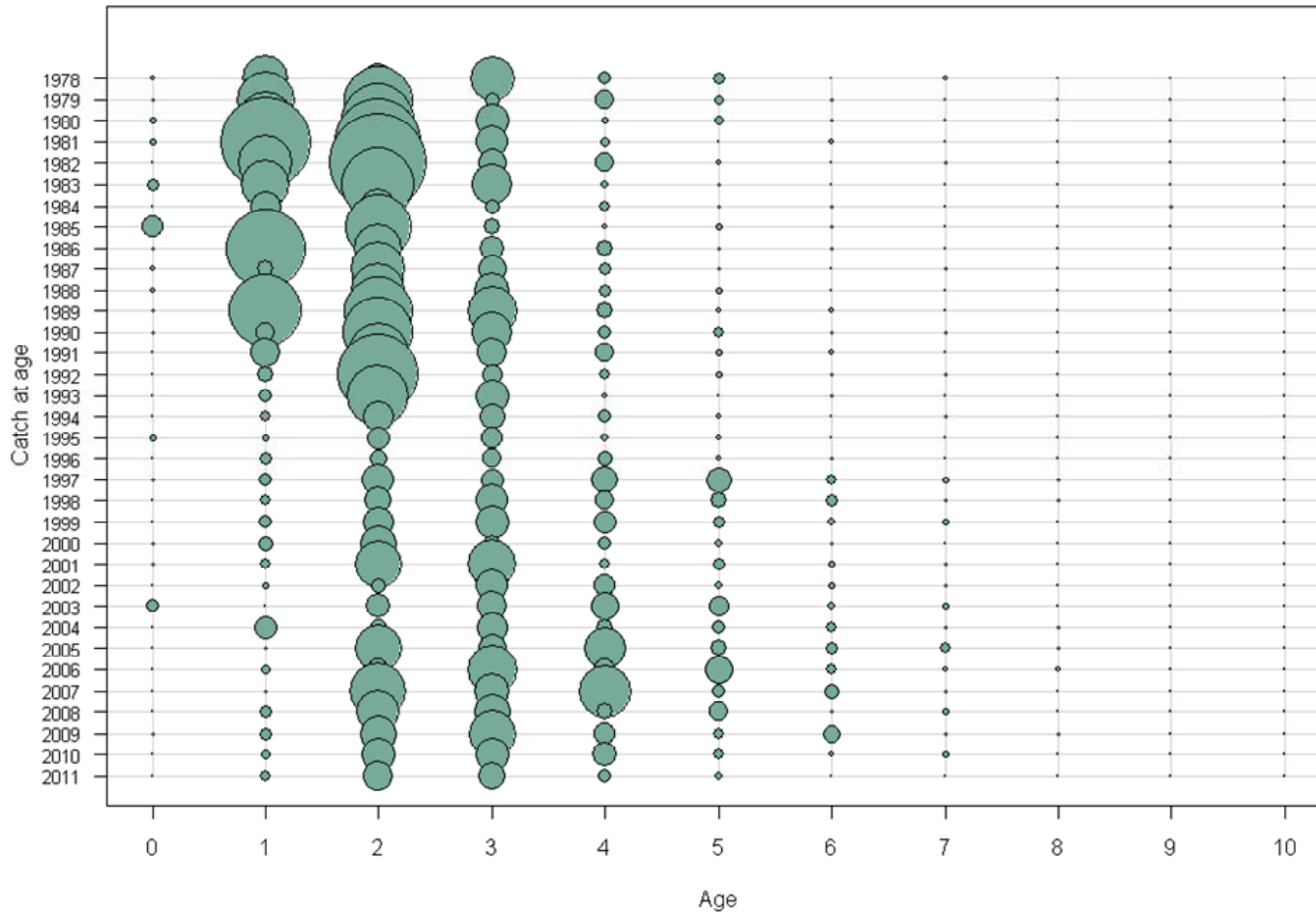

Figure B7. Georges Bank Atlantic cod combined USA and Canadian discards at age (SA 521-522,561-562,551-552,525-526), 1978-2011.

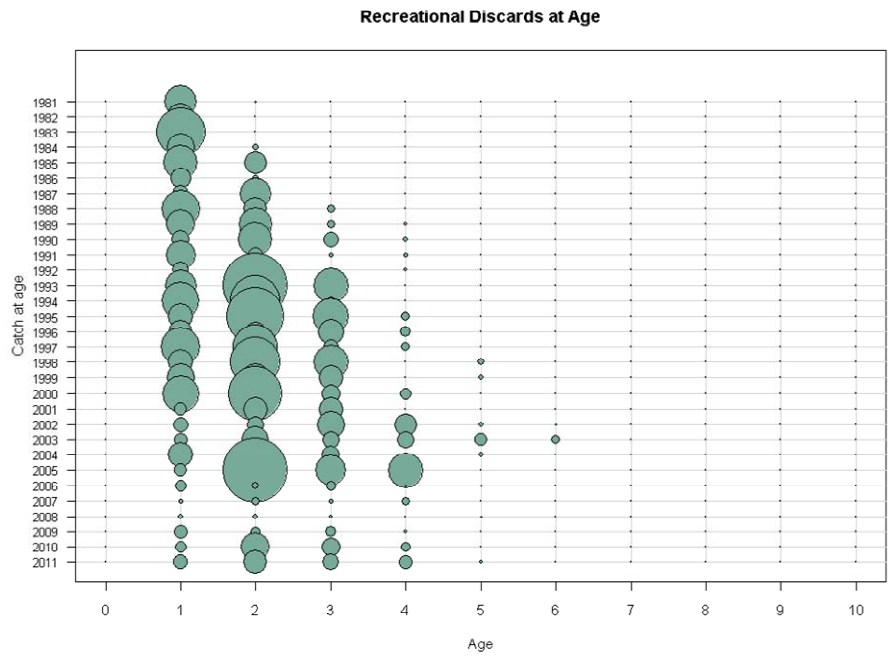
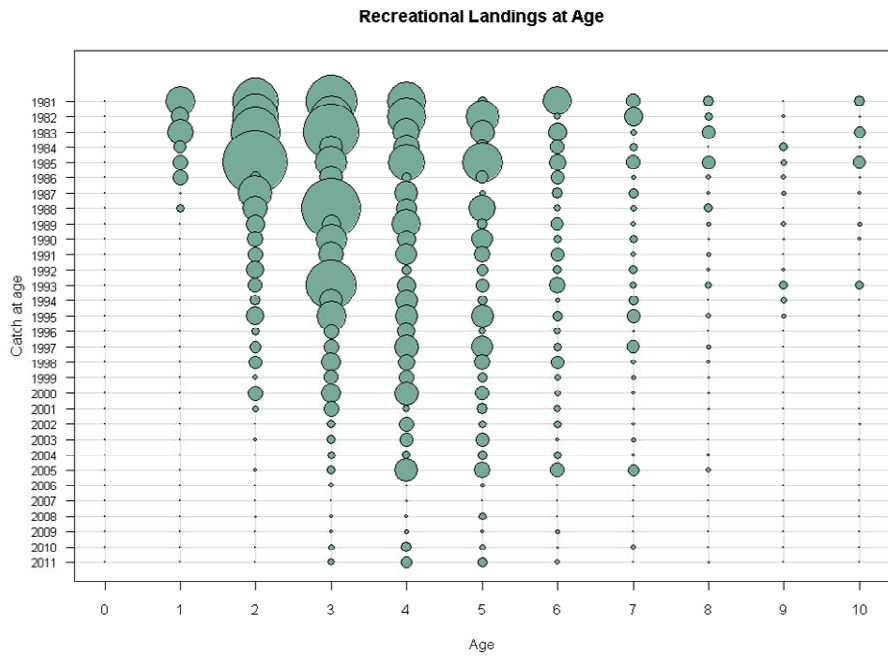

Figure B8. USA recreational landings and discards at age of Georges Bank Atlantic cod, 1981-2011.

Georges Bank Cod Catch at Age

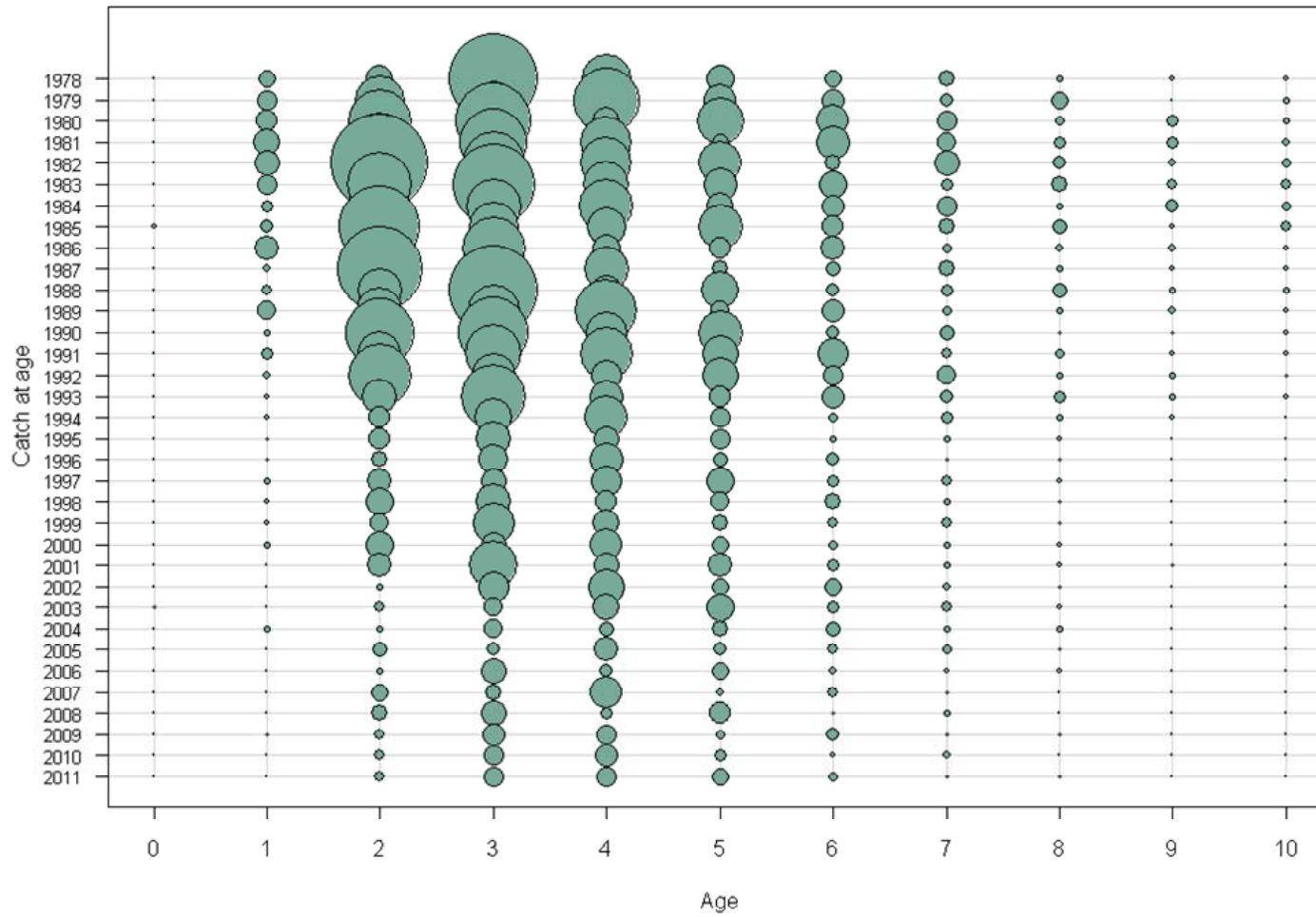

Figure B9. Georges Bank Atlantic cod total catch at age: combined USA and Canadian commercial landings and discards and USA recreational landings and discards, 1978-2011.

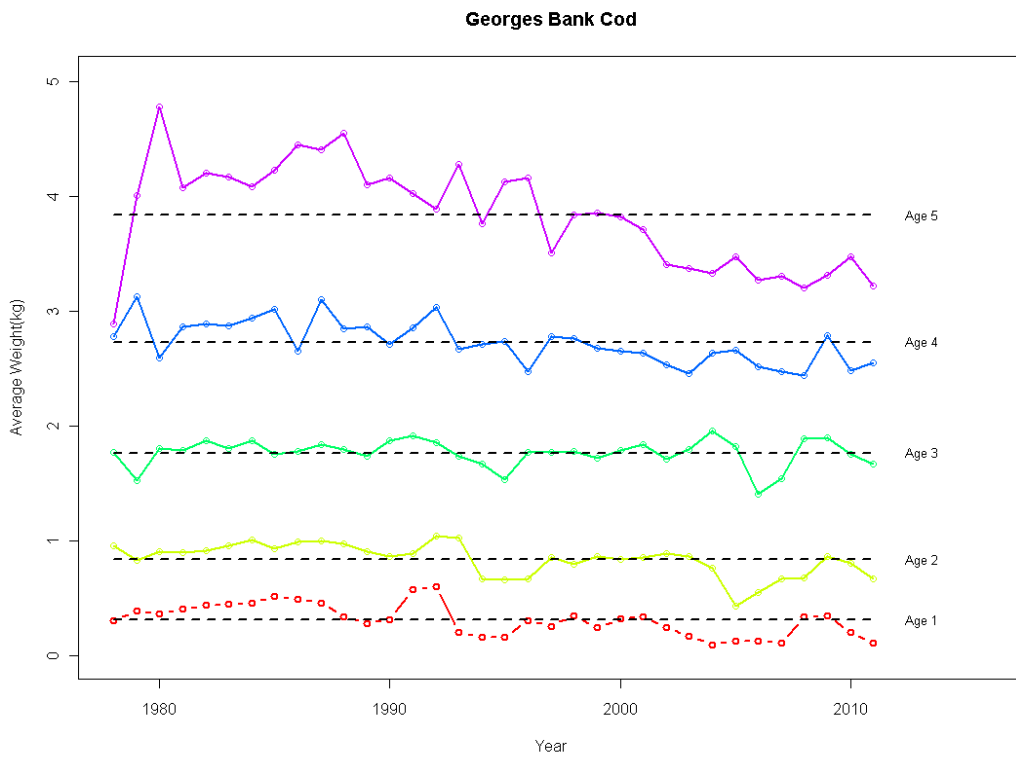
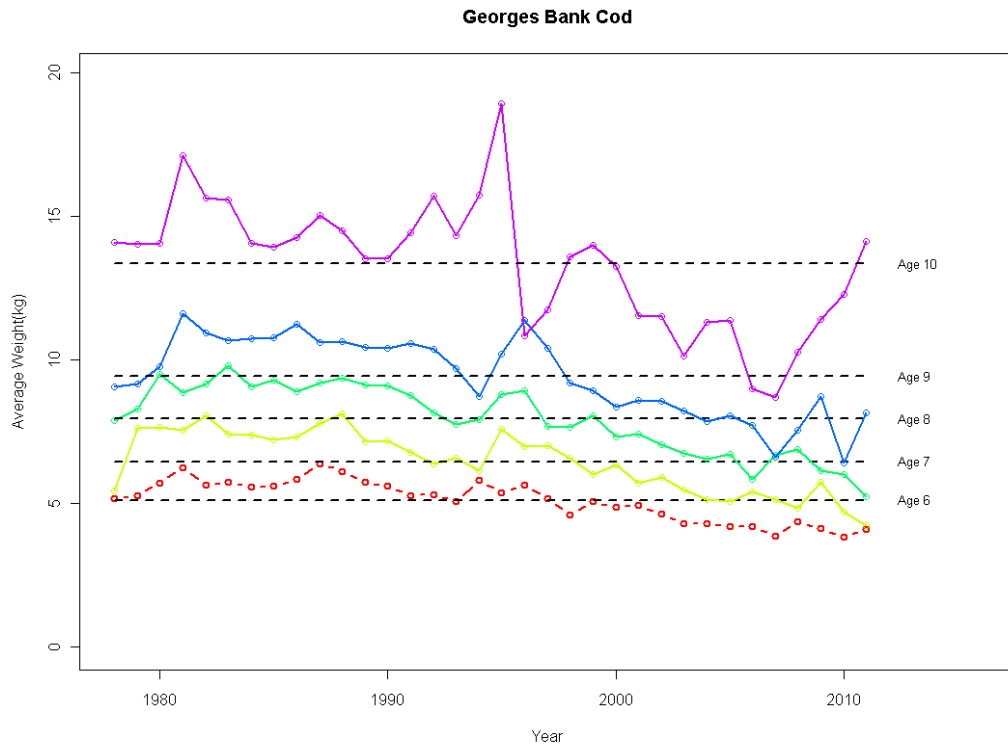

Figure B10a. Georges Bank Atlantic cod January 1 mean weight at age (1-10+) for the total catch at age: combined USA and Canadian commercial landings and discards and USA recreational landings and discards, 1978-2011.

Georges Bank Cod

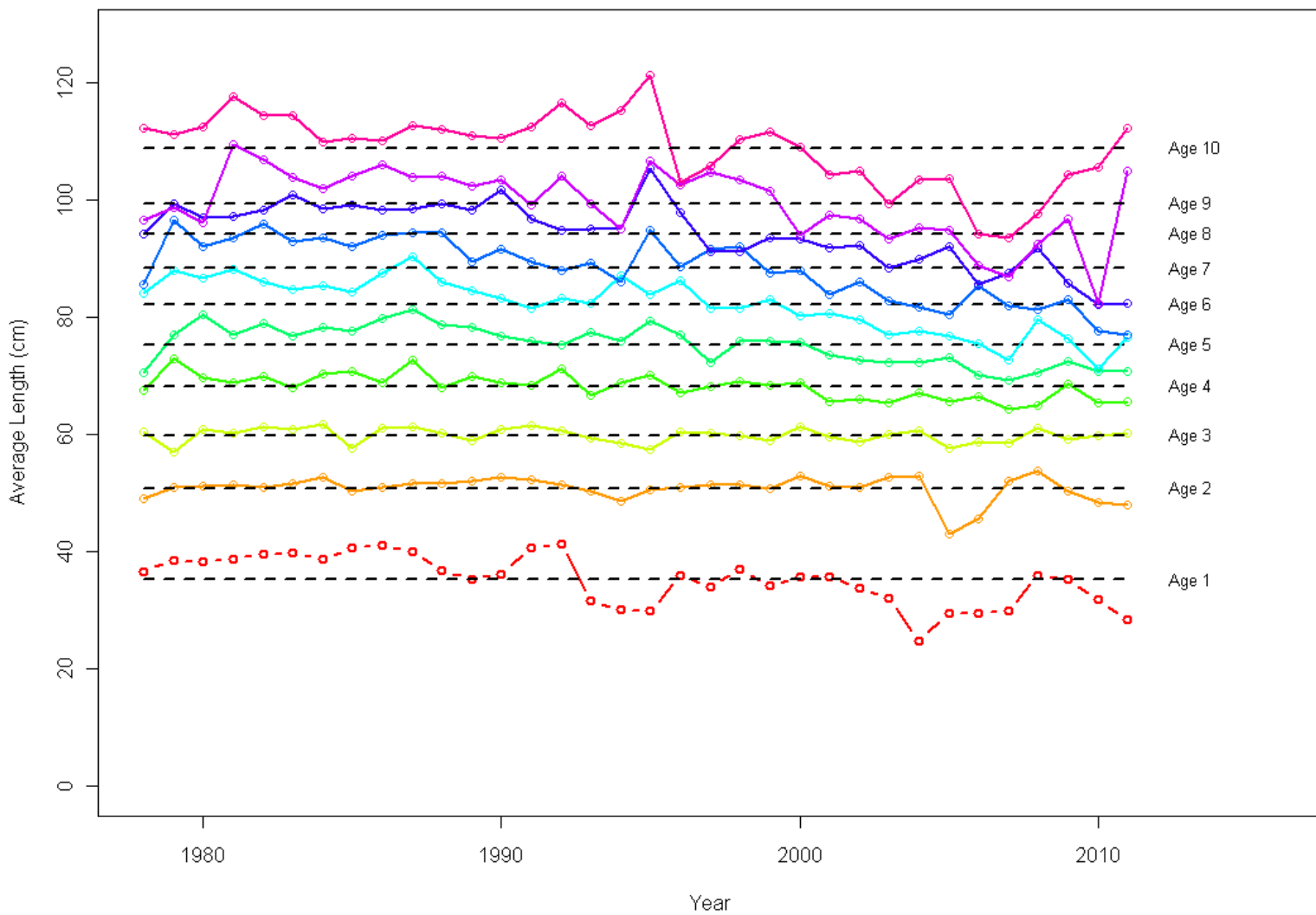

Figure B10b. Georges Bank Atlantic cod mean length at age (1-10+) for the total catch at age: combined USA and Canadian commercial landings and discards and USA recreational landings and discards, 1978-2011.

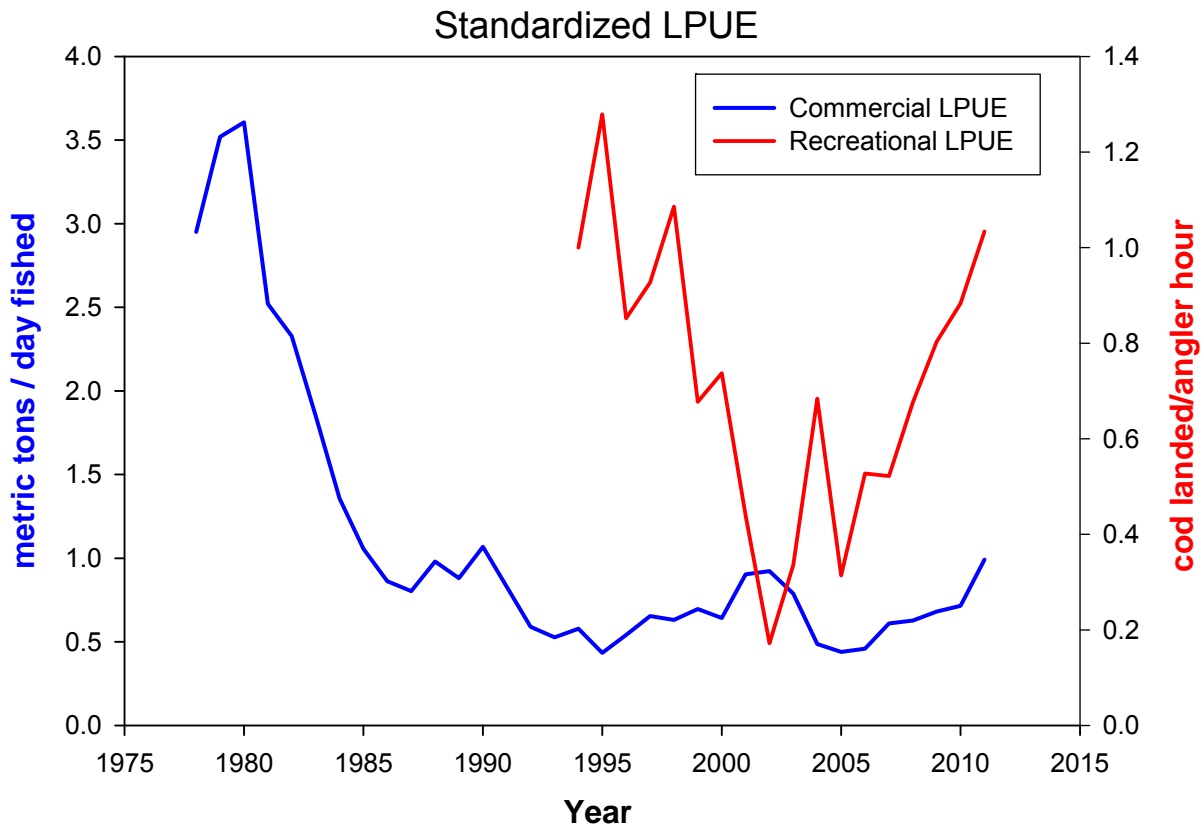

Figure B11. Georges Bank Atlantic cod standardized landings per unit effort for commercial landings (landings (mt)/day fished (24 hours)) and recreational landings (number cod landed/angler hour), 1978-2011.

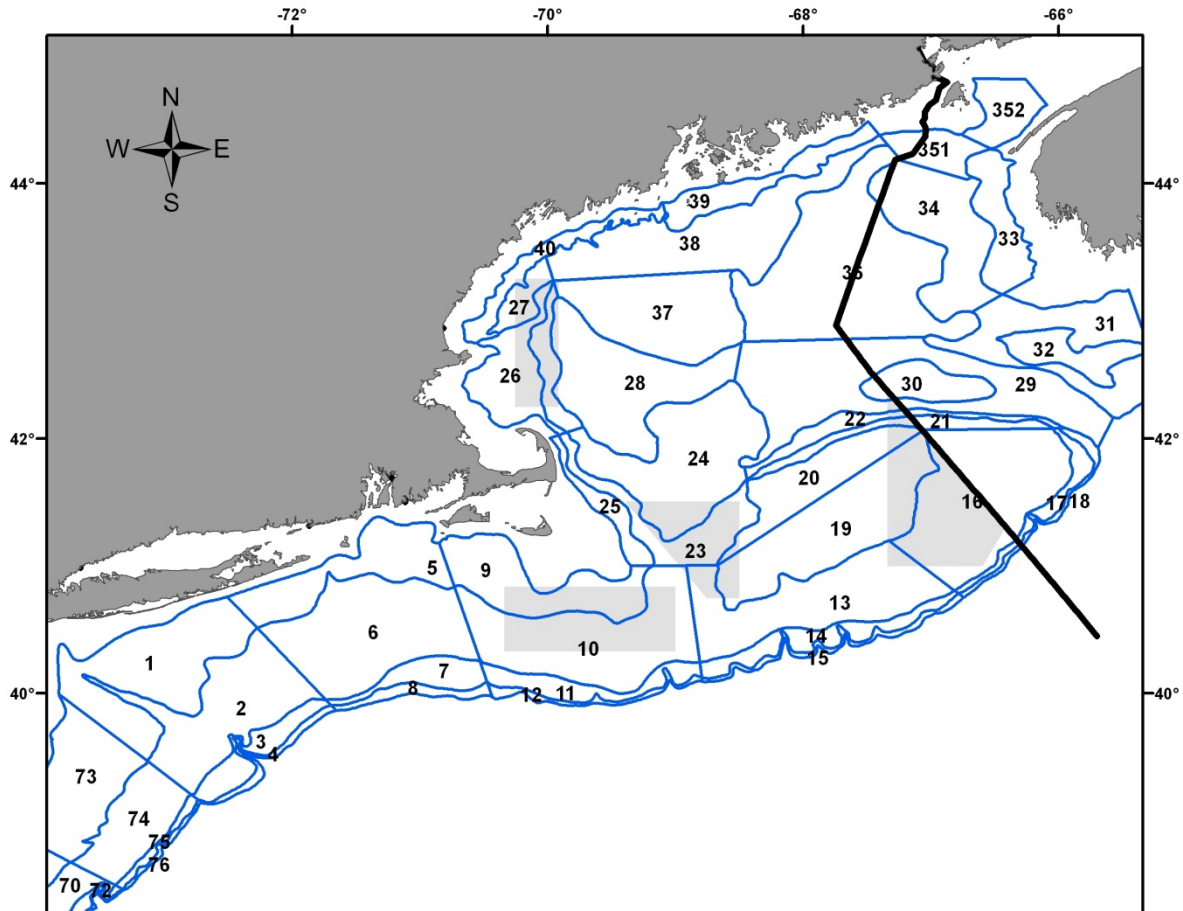

Figure B12a. NEFSC offshore strata for the Gulf of Maine, Georges Bank and southern New England area. The black line is the Hague Line, delineating the USA and CA exclusive economic zone (EEZ). Shaded boxes are year round closed areas - west to east: Nantucket Lightship Area (NLA), Closed Area I, Closed Area II, and north of Cape Cod, the Western Gulf of Maine Closure.

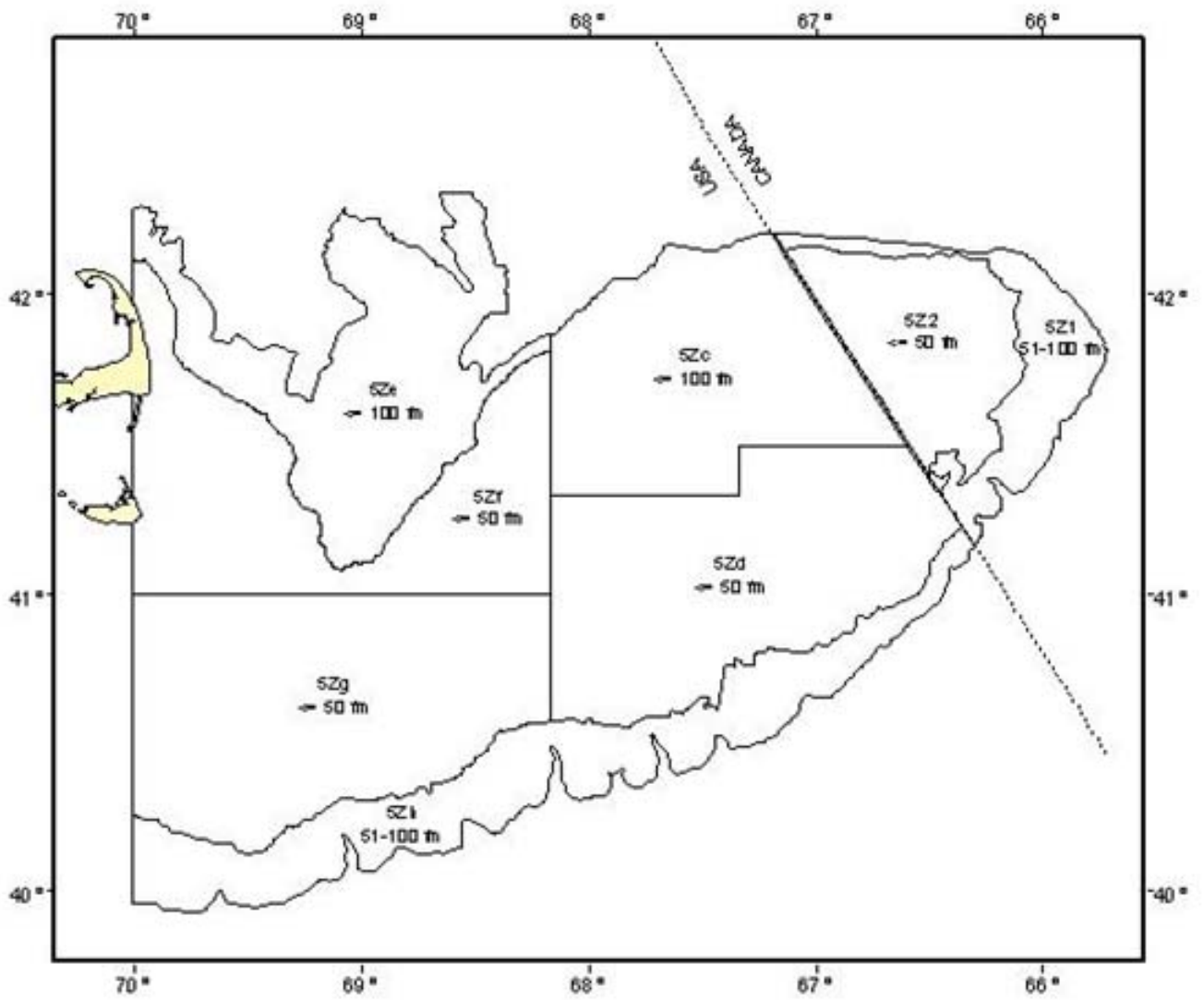

Figure B12b. DFO strata area on Georges Bank

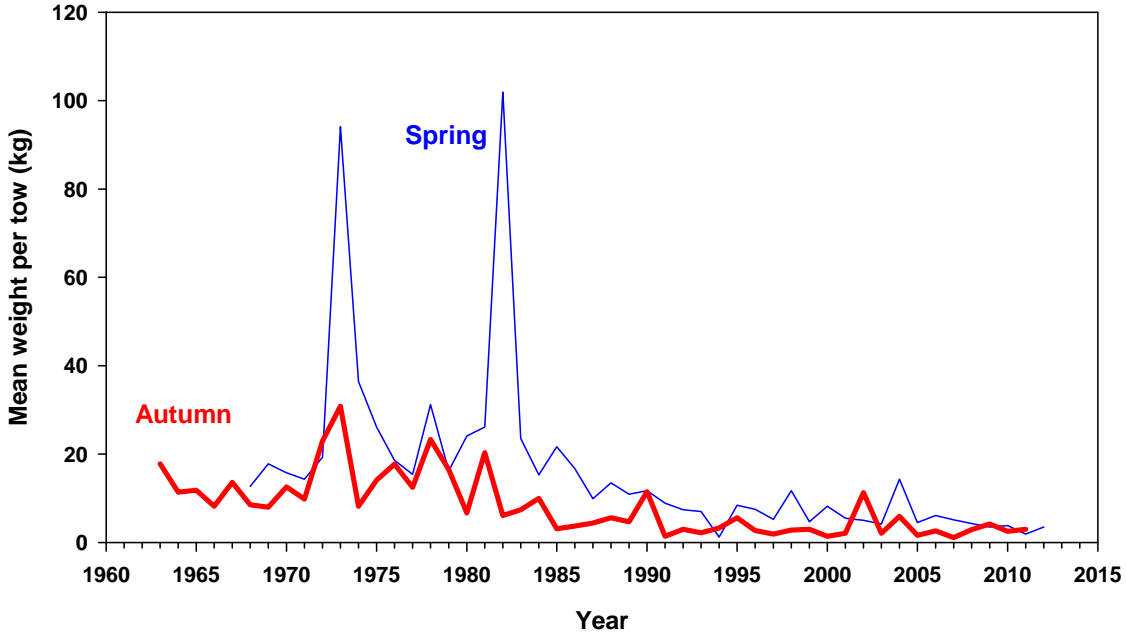

Figure B13a. Georges Bank Atlantic cod standardized stratified mean catch per tow (kg) in the NEFSC spring and autumn research survey vessel bottom trawl surveys (strata 13-25), 1963-2012.

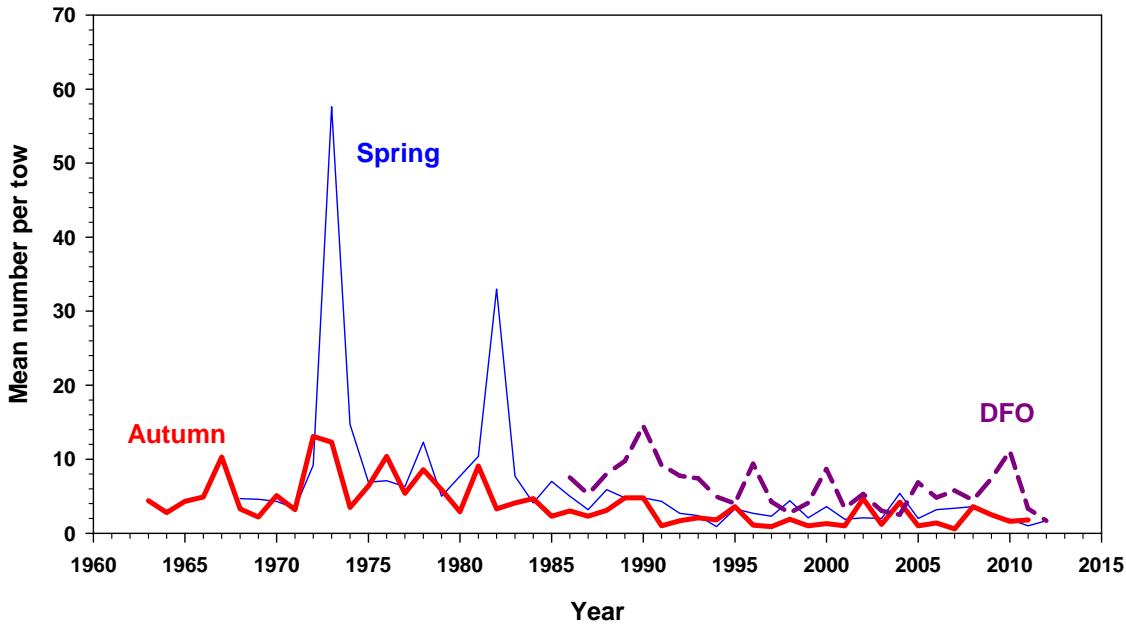

Figure B13b. Georges Bank Atlantic cod standardized stratified mean number per tow in the NEFSC spring, DFO, and NEFSC autumn research survey vessel bottom trawl surveys (NEFSC strata 13-25; DFO strata 5Z1-5Z8), 1963-2012.

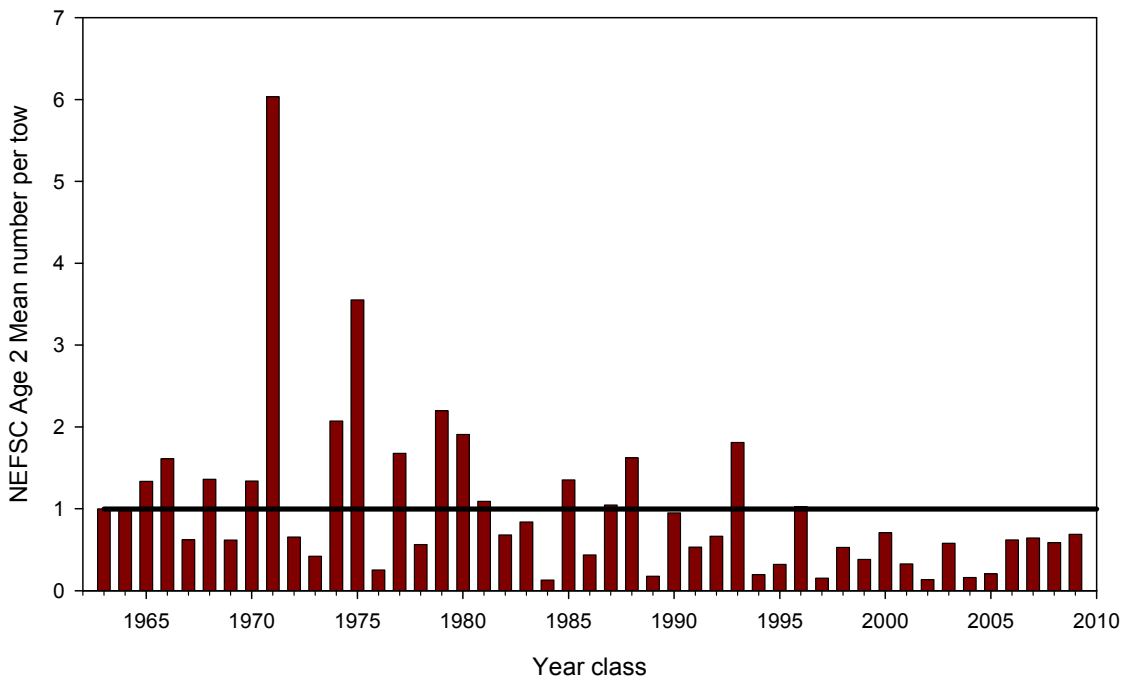
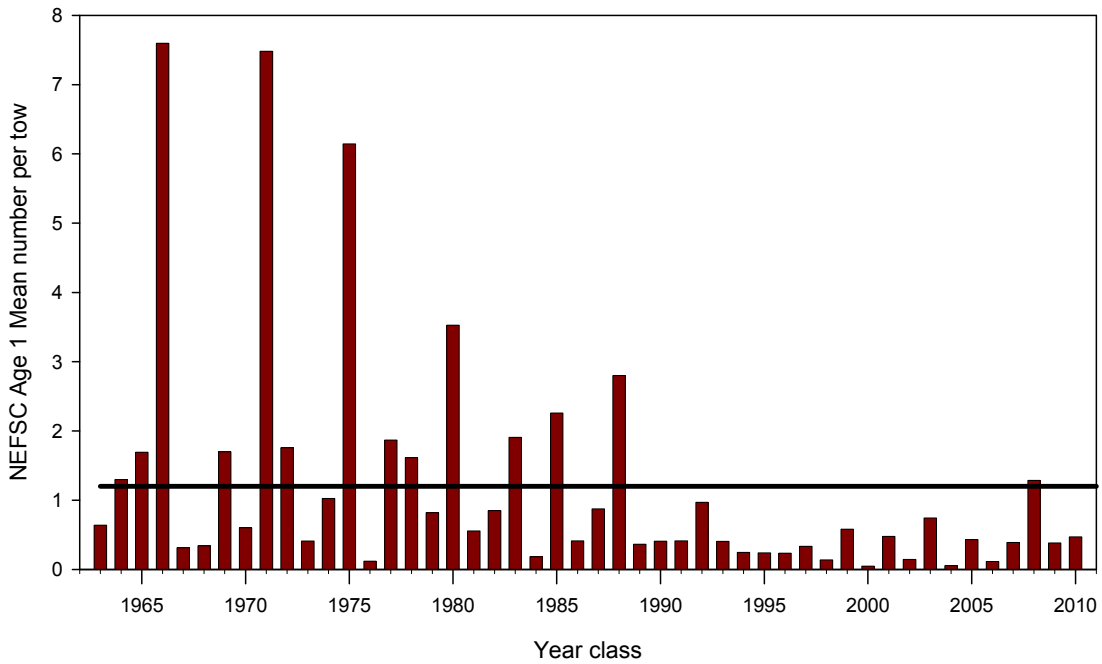

Figure B14. Georges Bank Atlantic cod relative year class strength of age 1 (upper panel) and age 2 (lower panel) (stratified mean numbers per tow) from NEFSC autumn research survey vessel bottom trawl surveys, 1963-2011.

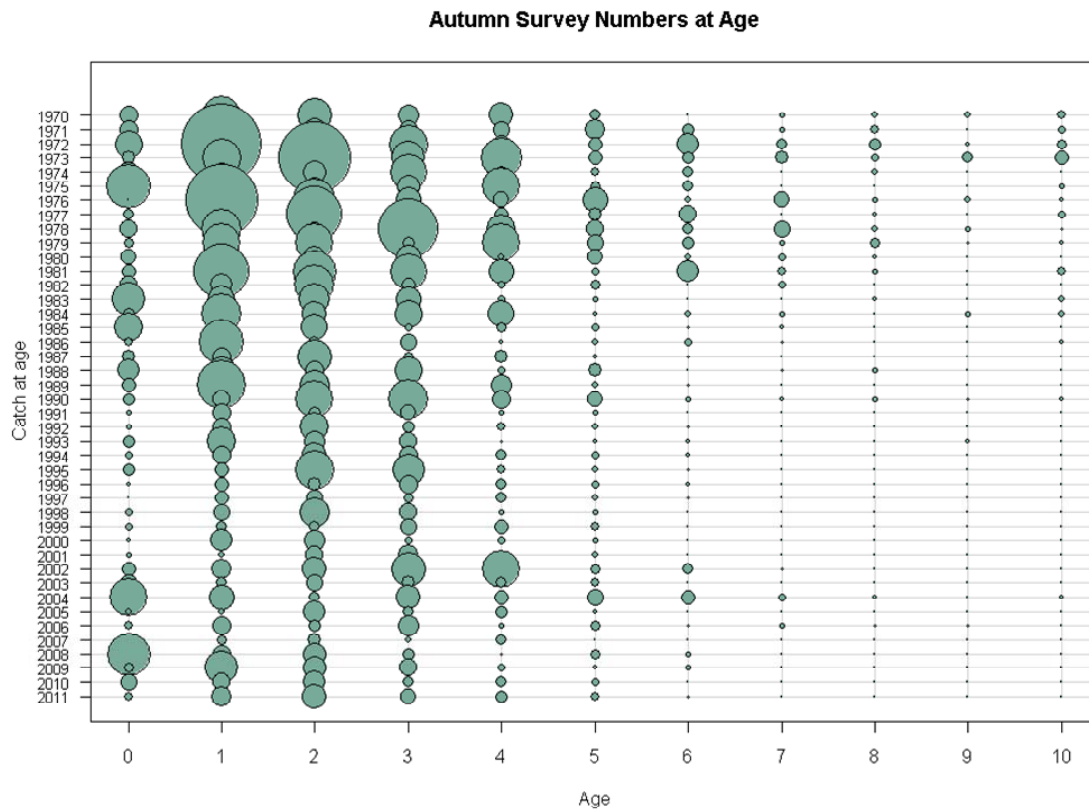
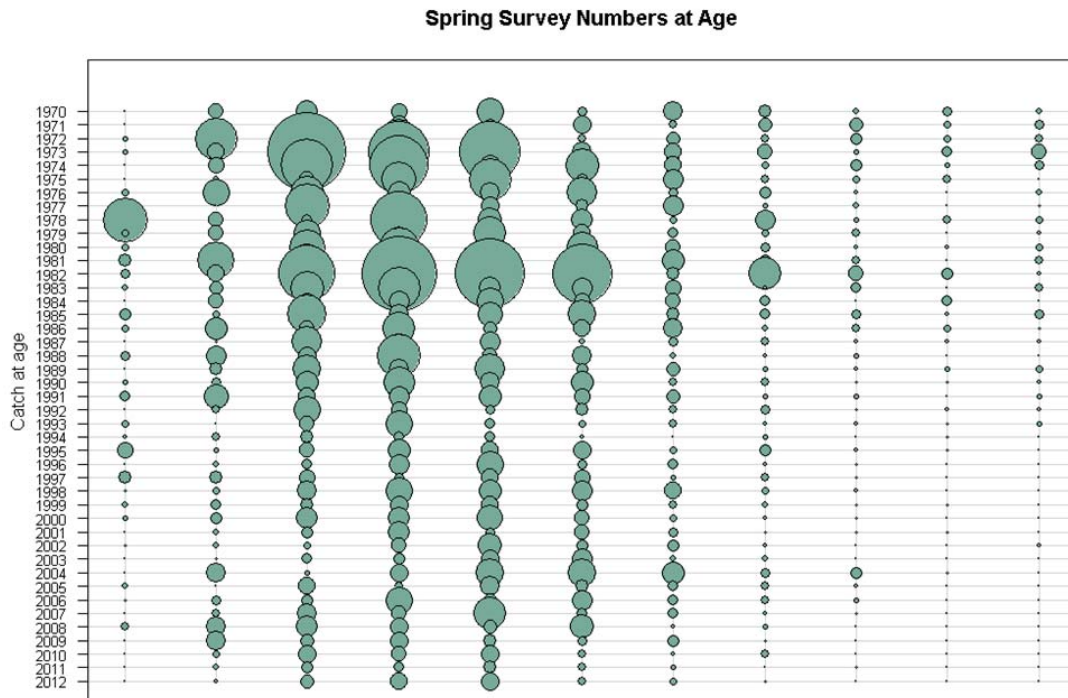

Figure B15. Georges Bank Atlantic cod standardized stratified mean catch per tow at age (numbers) in the NEFSC spring and autumn research survey bottom trawl surveys (strata 13-25), 1970-2012.

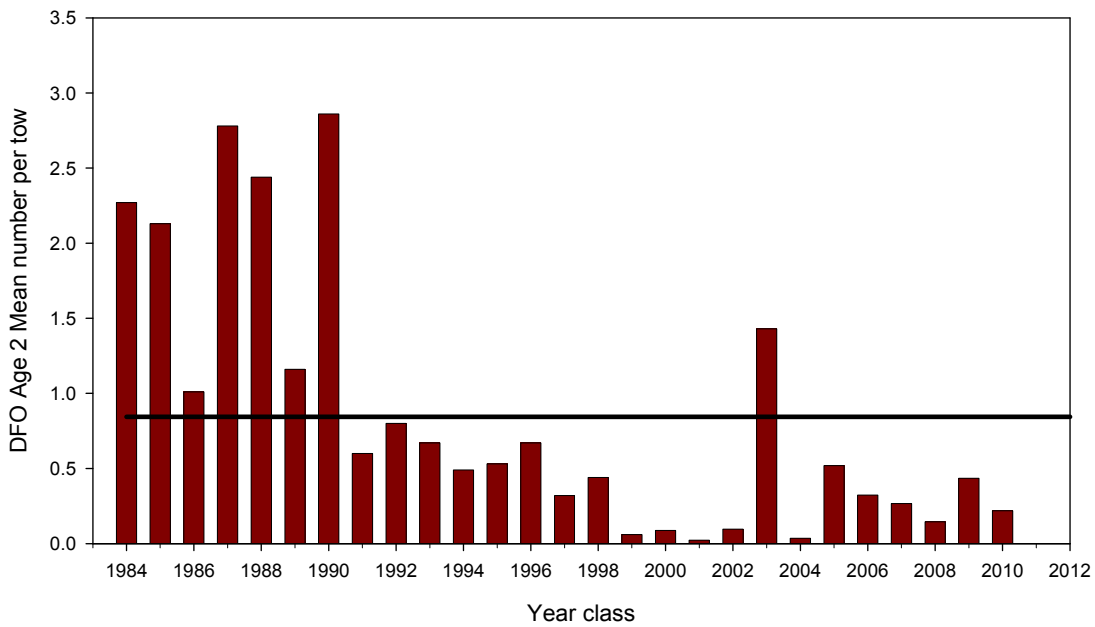
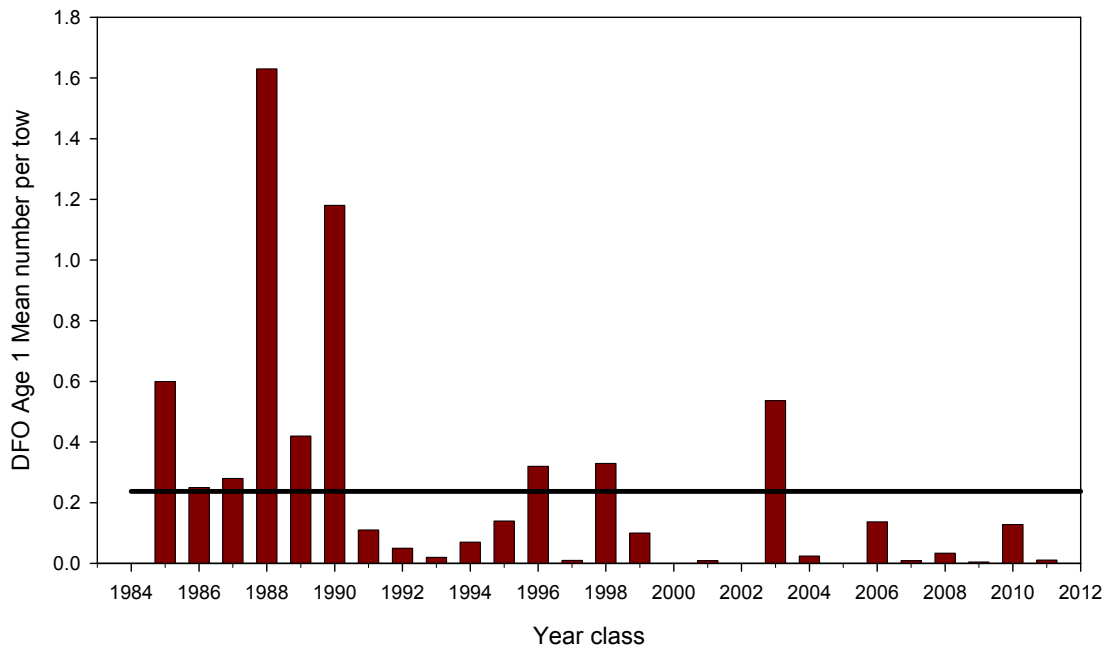

Figure B16. Georges Bank Atlantic cod relative year class strength of age 1 (upper panel) and age 2 (lower panel) (stratified mean numbers per tow) from DFO research survey vessel bottom trawl surveys, 1986-2012.

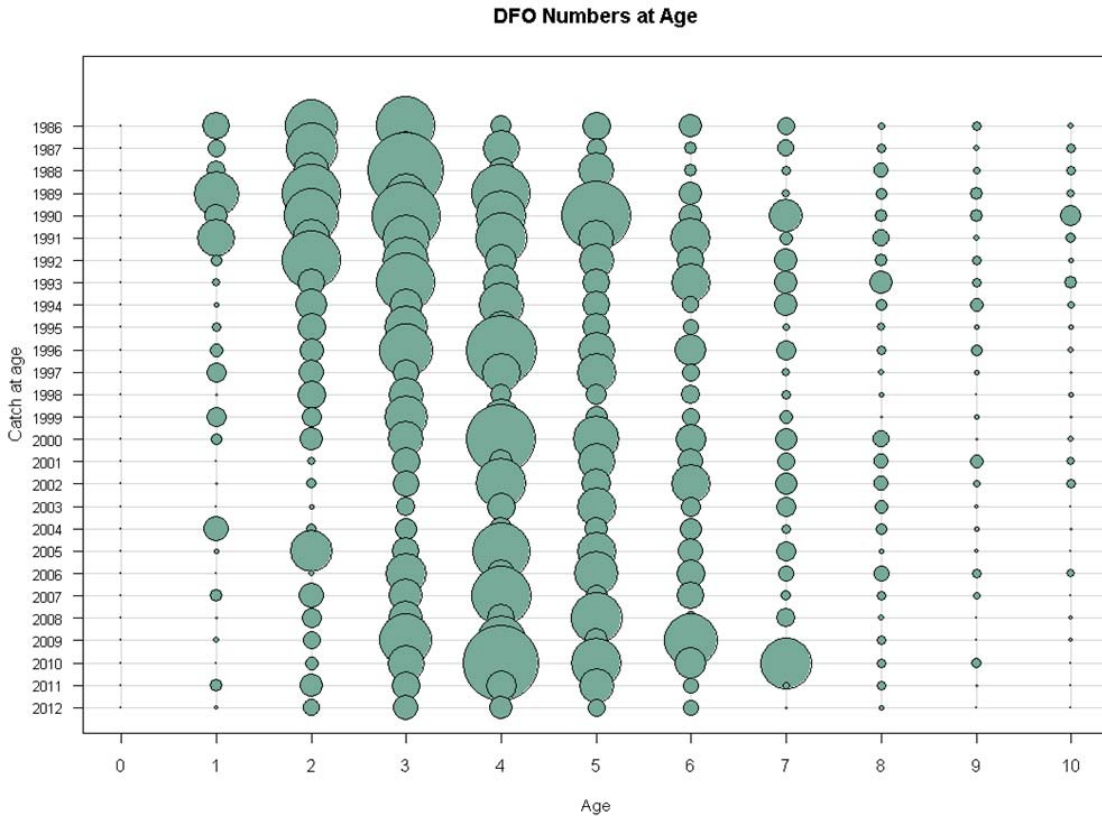

Figure B17. Georges Bank Atlantic cod standardized stratified mean catch per tow at age (numbers) in DFO research survey bottom trawl surveys (strata 5Z1-5Z8), 1986-2012.

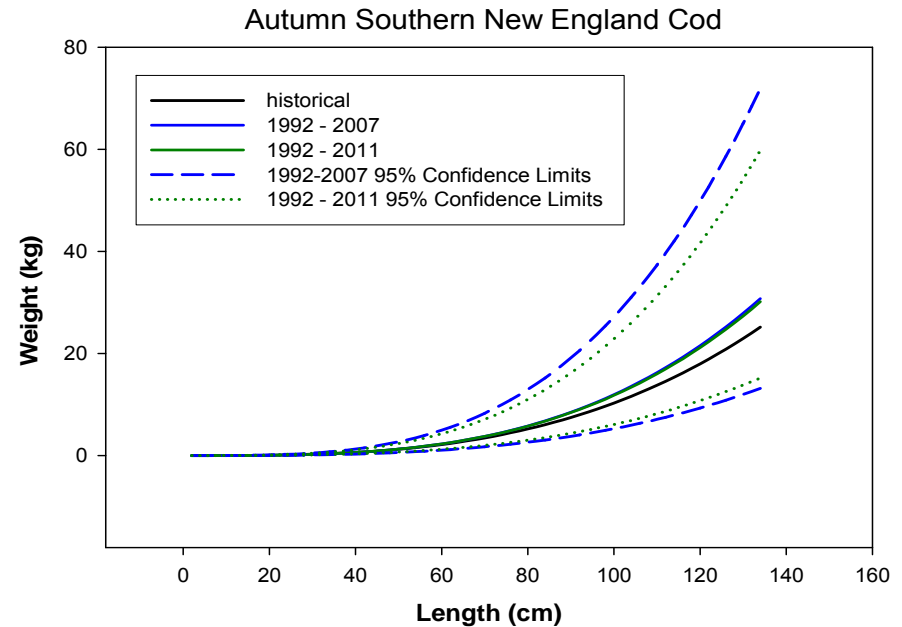
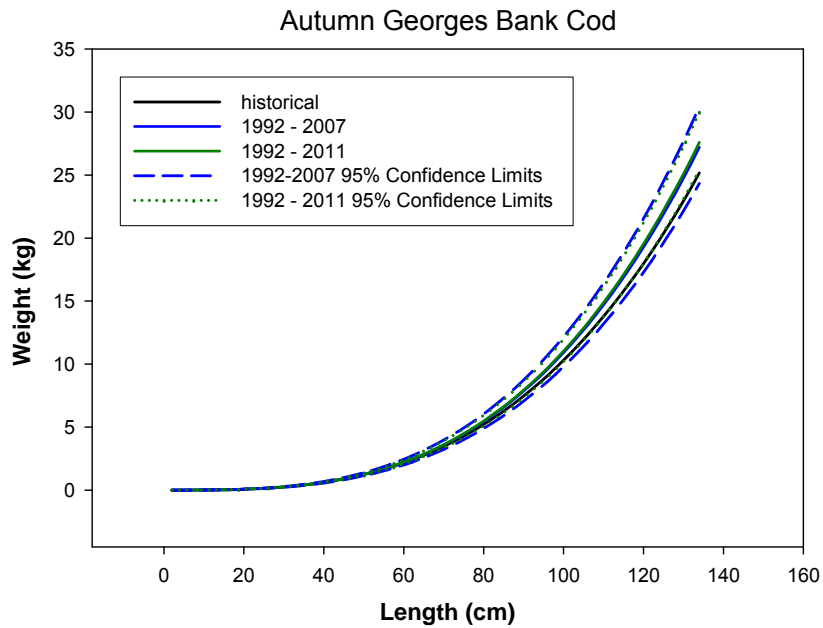
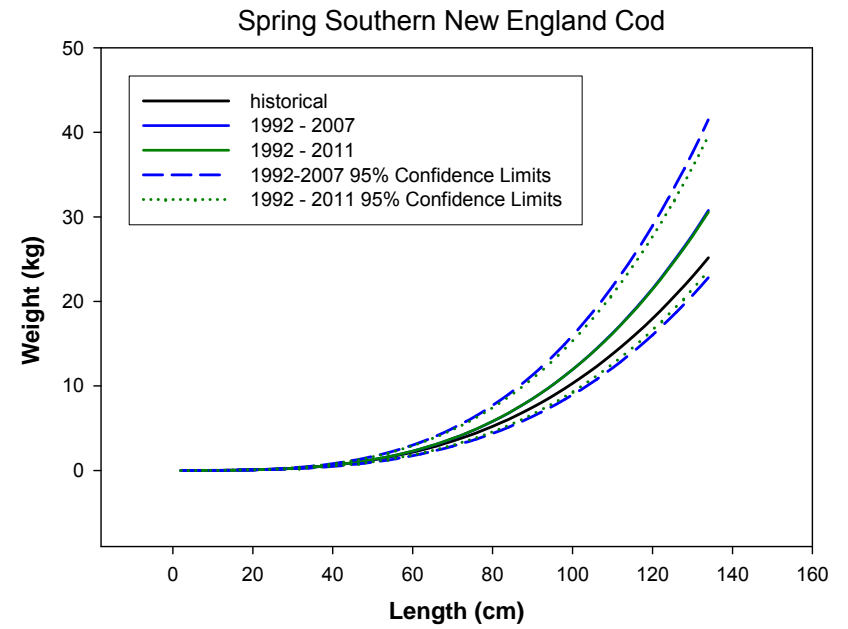
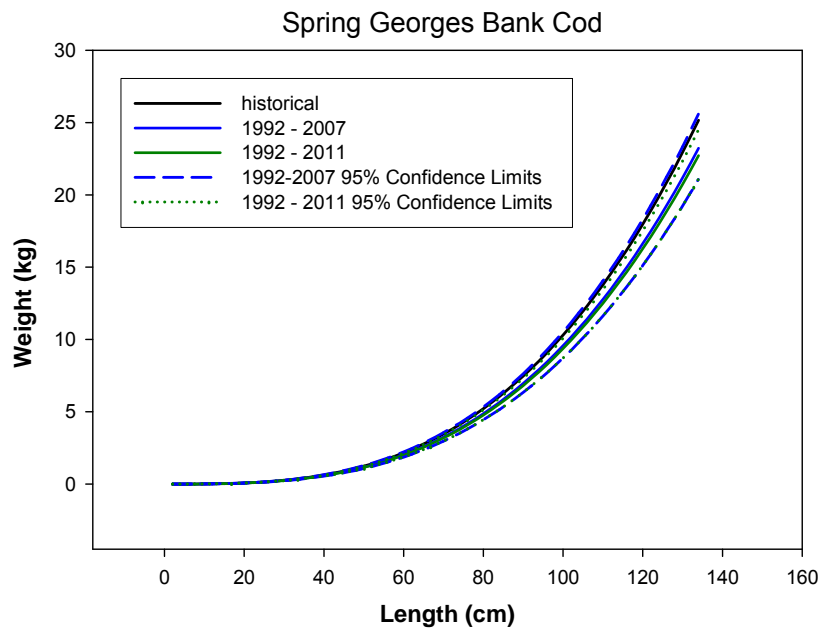

Figure B18. Length weight equations with 95% confidence intervals based on research survey data for cod from Georges Bank and Southern New England for spring and autumn during 1992-2007 and 1992-2011 compared to the historical length-weight relationship for cod.

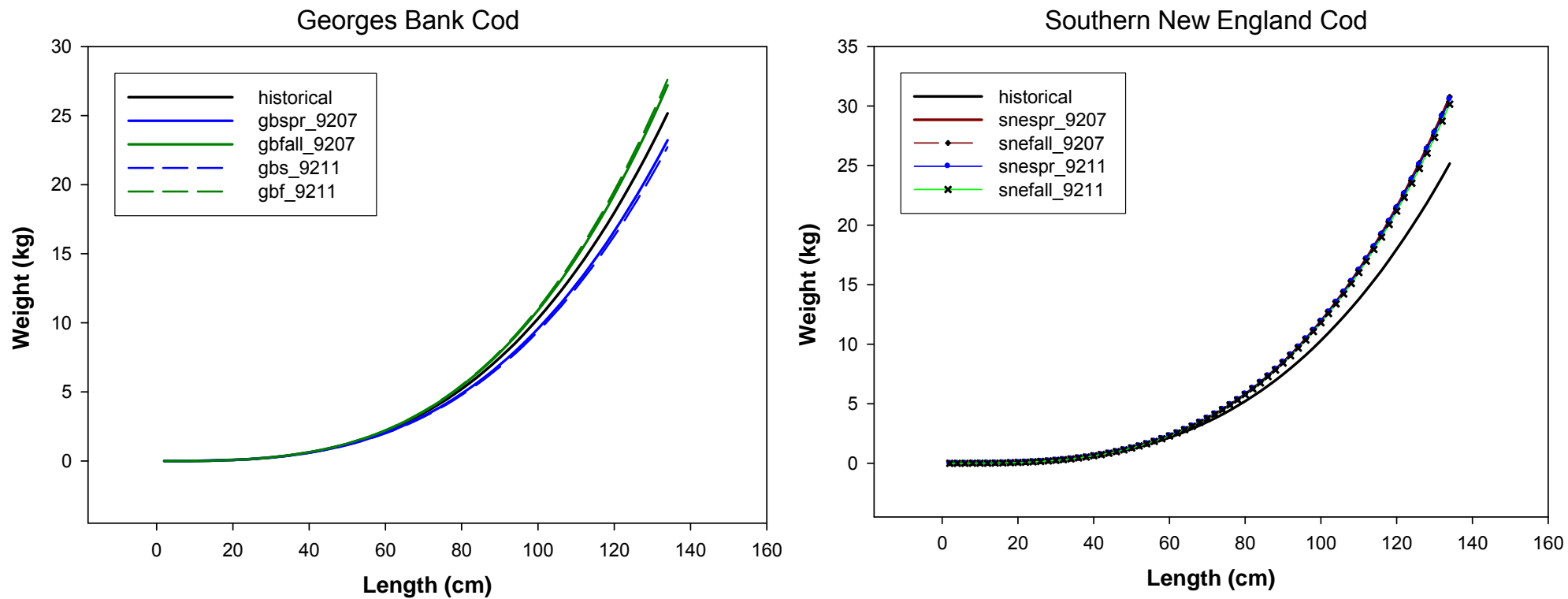

Figure B19. Length weight equations based on research survey data for cod from Georges Bank and Southern New England for spring and autumn during 1992-2007 and 1992-2011 compared to the historical length-weight relationship for cod.

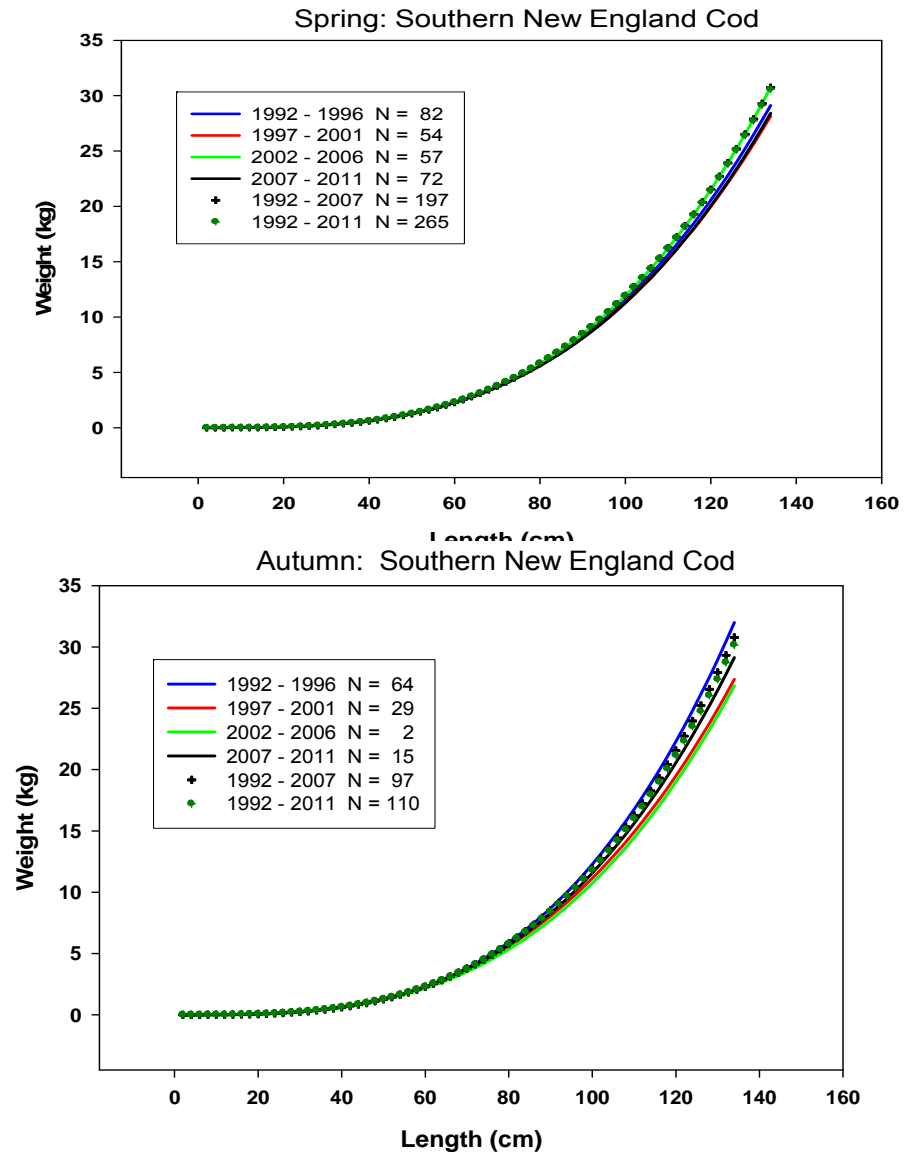
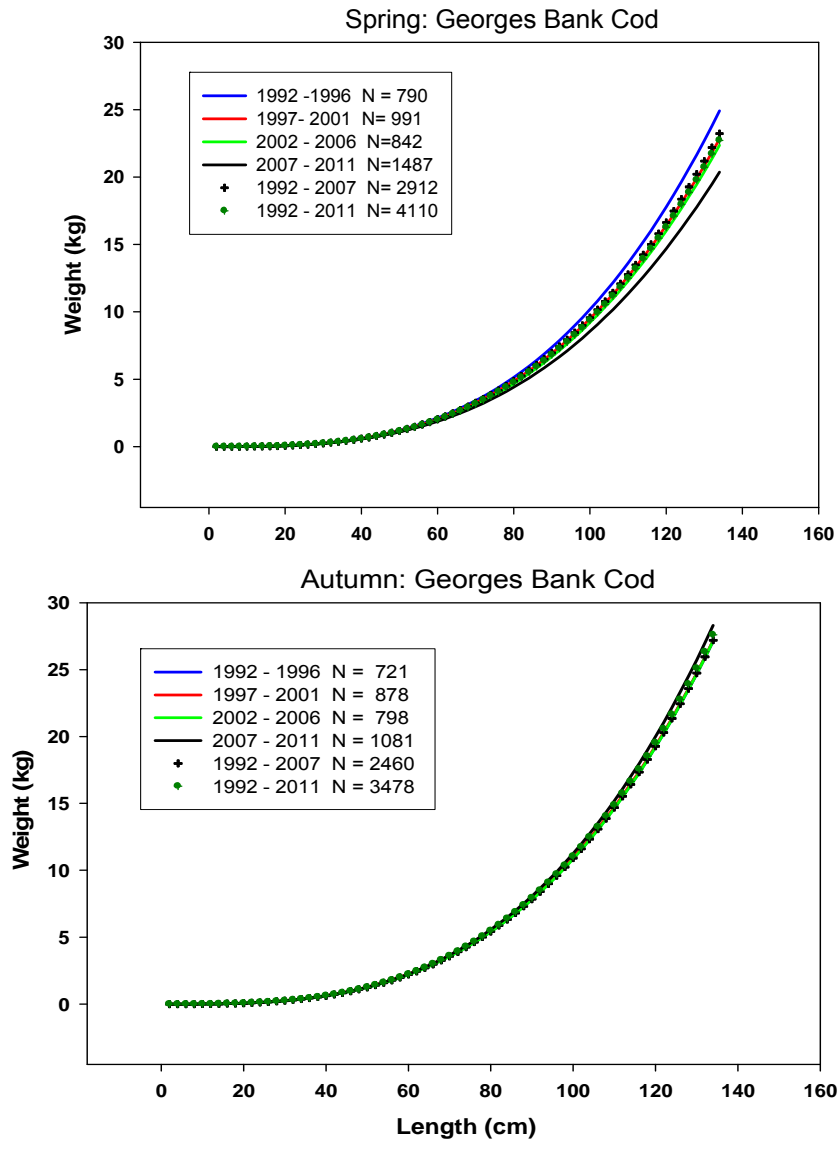

Figure B20. Length weight equations based on research survey data for cod from Georges Bank and Southern New England by 5-year blocks for spring and autumn during 1992-2011 compared to the 1992-2007 and 1992-2011 time series length-weight relationships. N=sample size.

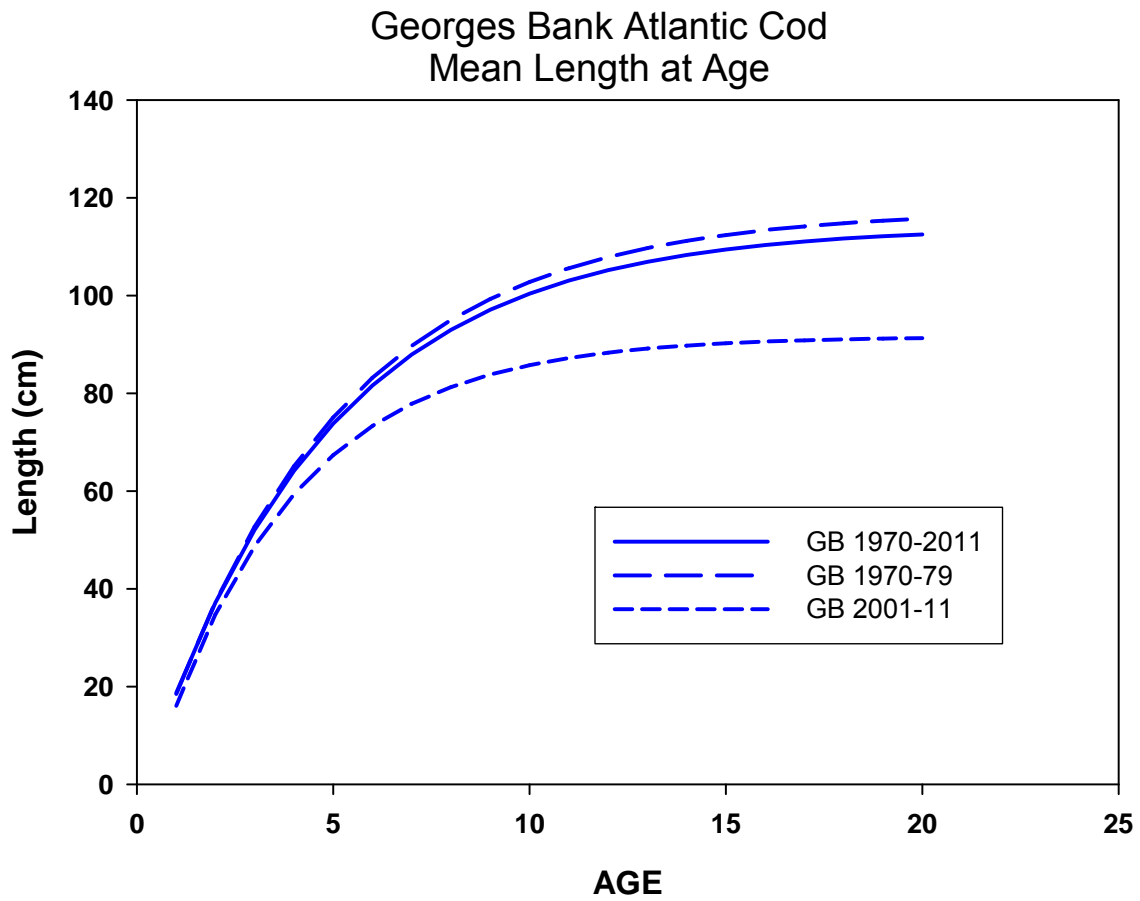

Figure B21. Von Bertalanffy growth curves fit to NEFSC spring and autumn research survey age and length data for Georges Bank cod during three time periods: 1970-2011, 1970-1979, and 2001-2011.

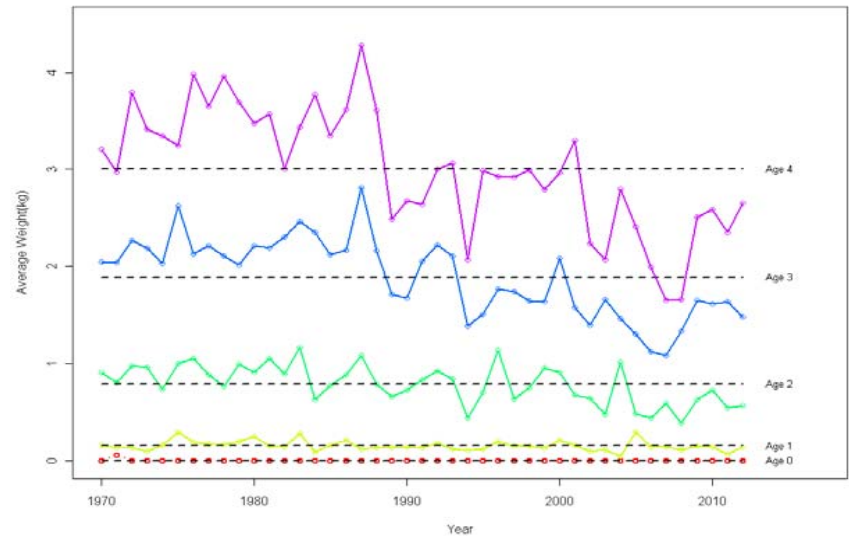
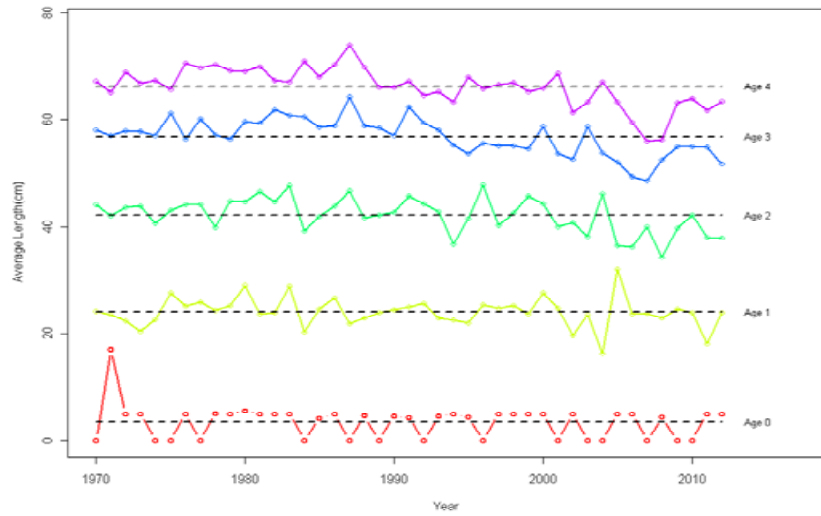
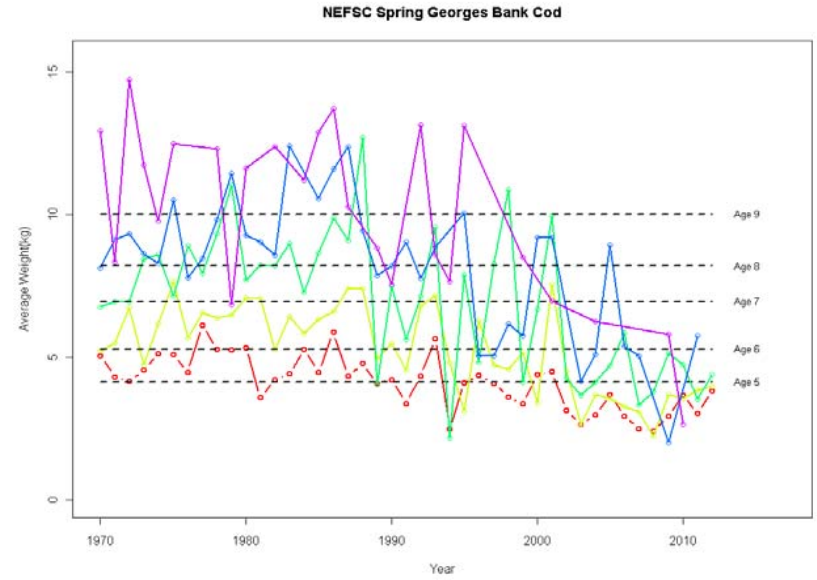
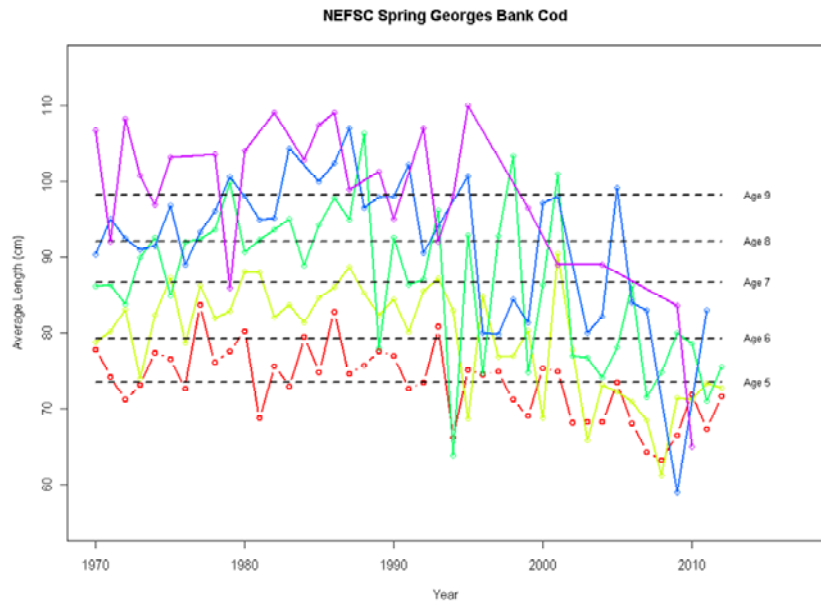

Figure B22a. Mean length and weight of Georges Bank cod from NEFSC spring research bottom trawl surveys for ages 0-9, 1970-2011.

NEFSC Autumn Georges Bank Cod



NEFSC Autumn Georges Bank Cod

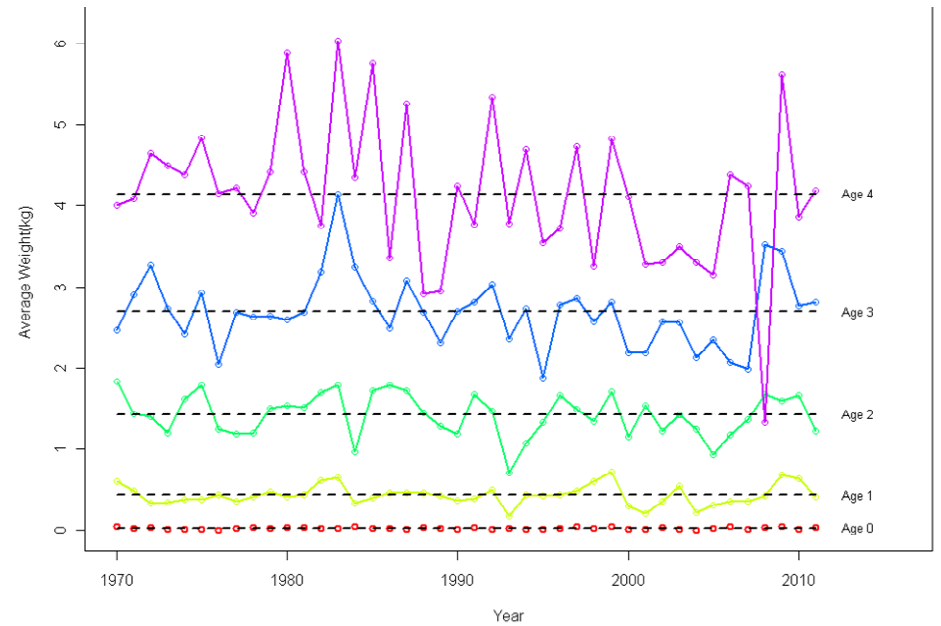
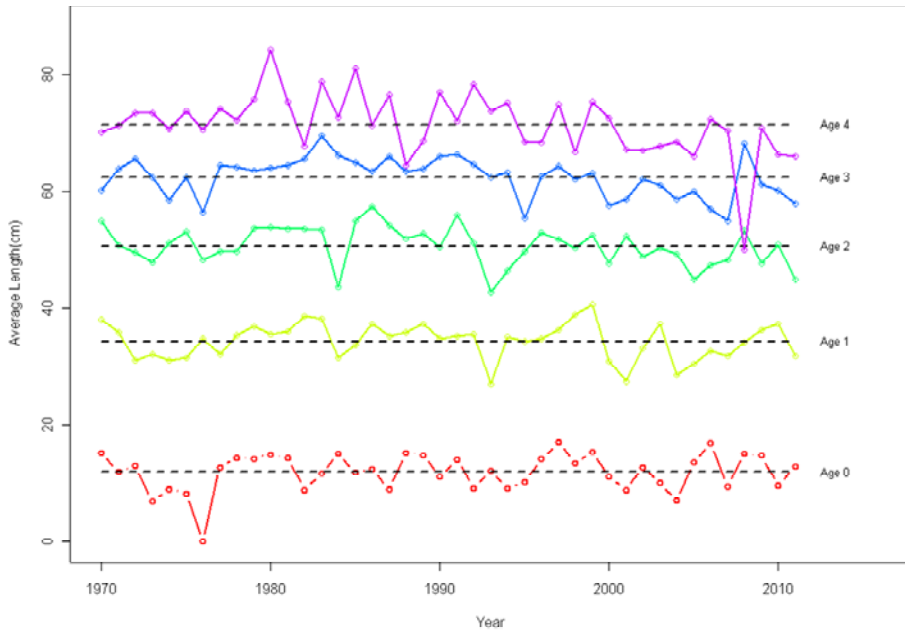
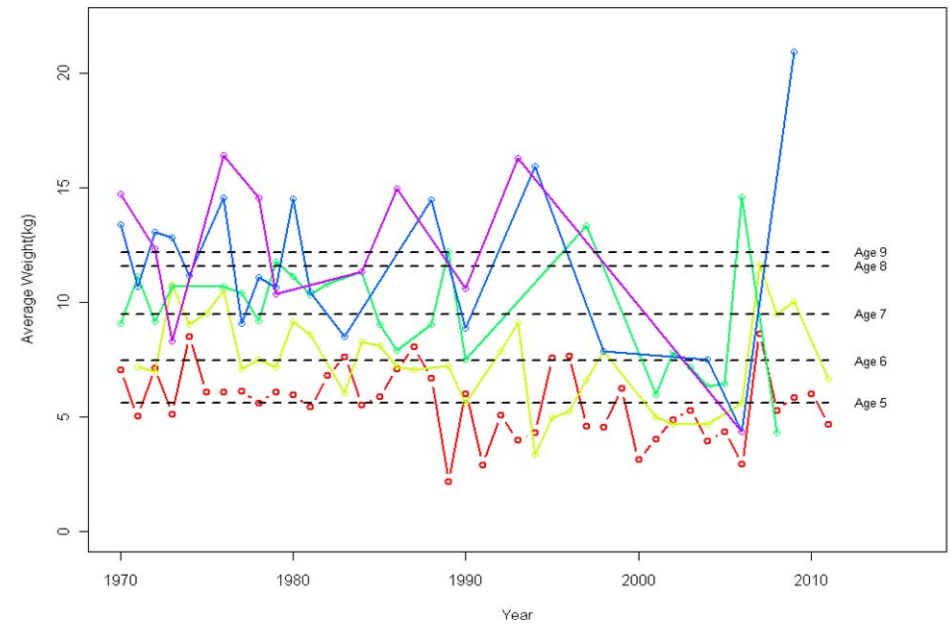

Figure B22b. Mean length and weight of Georges Bank cod from NEFSC autumn research bottom trawl surveys for ages 0-9, 1970-2011.

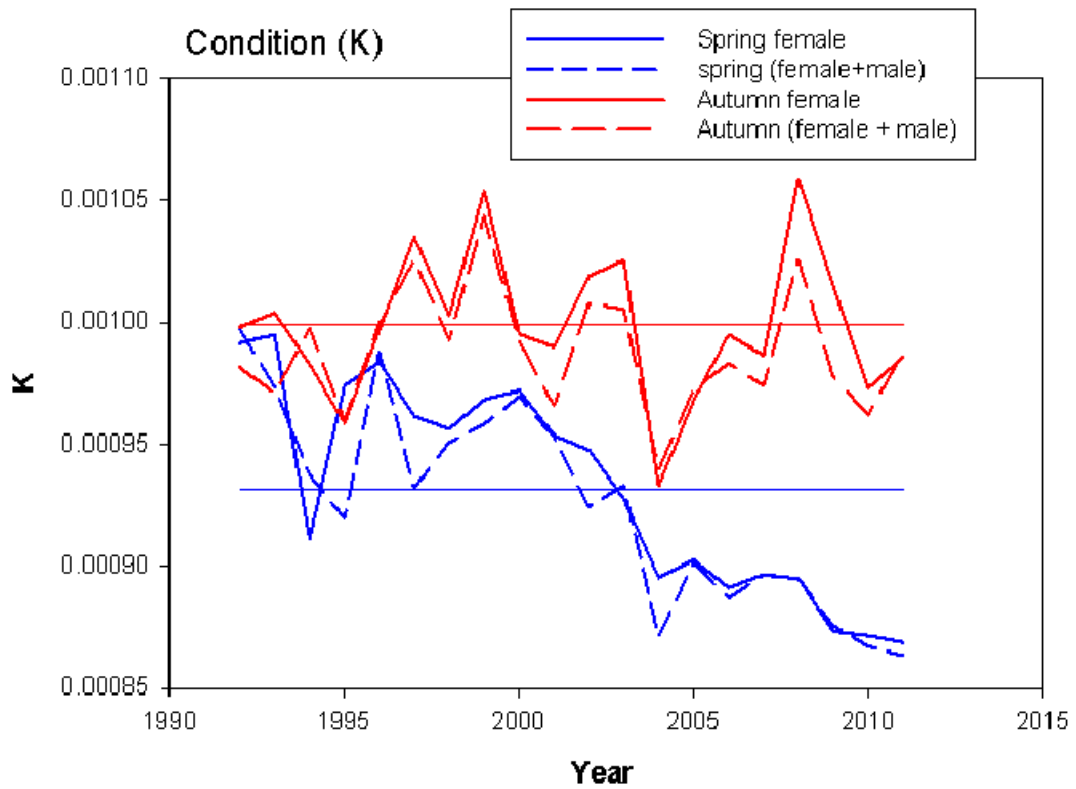

Figure B23. Fulton's condition factor (K) of Georges Bank cod for females and sexes combined from NEFSC spring and autumn research survey length and weight data, 1992-2011.

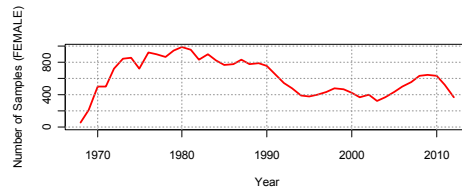
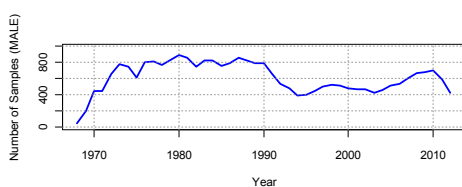
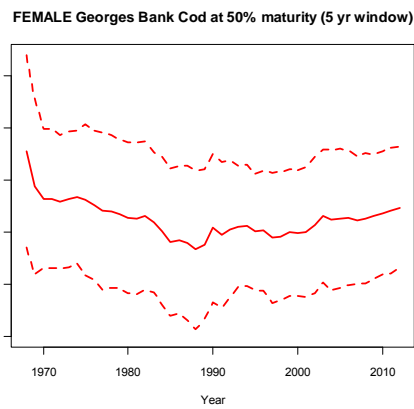
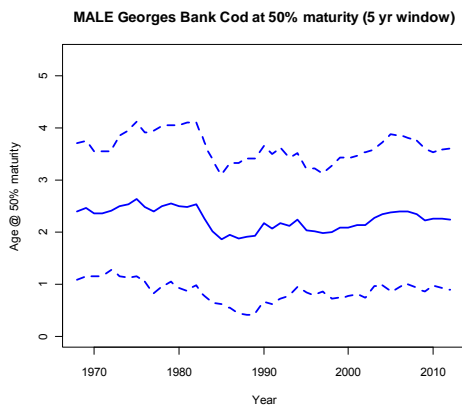
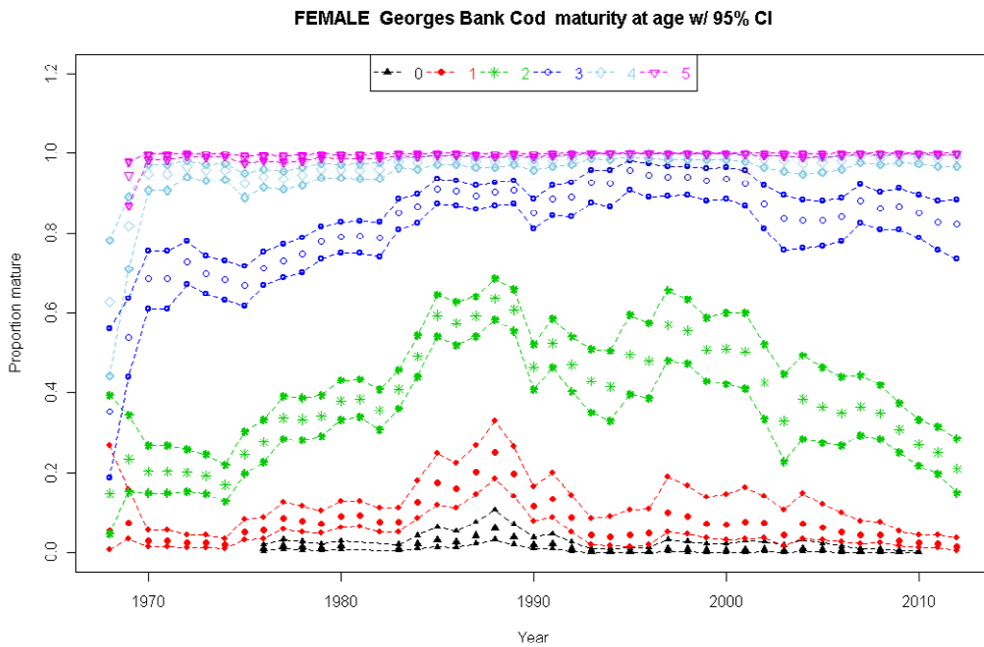

Figure B24. Proportion mature at age for ages 1-5 (upper panel) with 95% confidence intervals for female Georges Bank Atlantic cod using a 5-year moving window, median age at maturity (A50) for males (middle left panel) and females (middle right panel) with 95% confidence intervals, and number of samples in the combined 5-year moving average for males (lower left panel) and females (lower right panel).

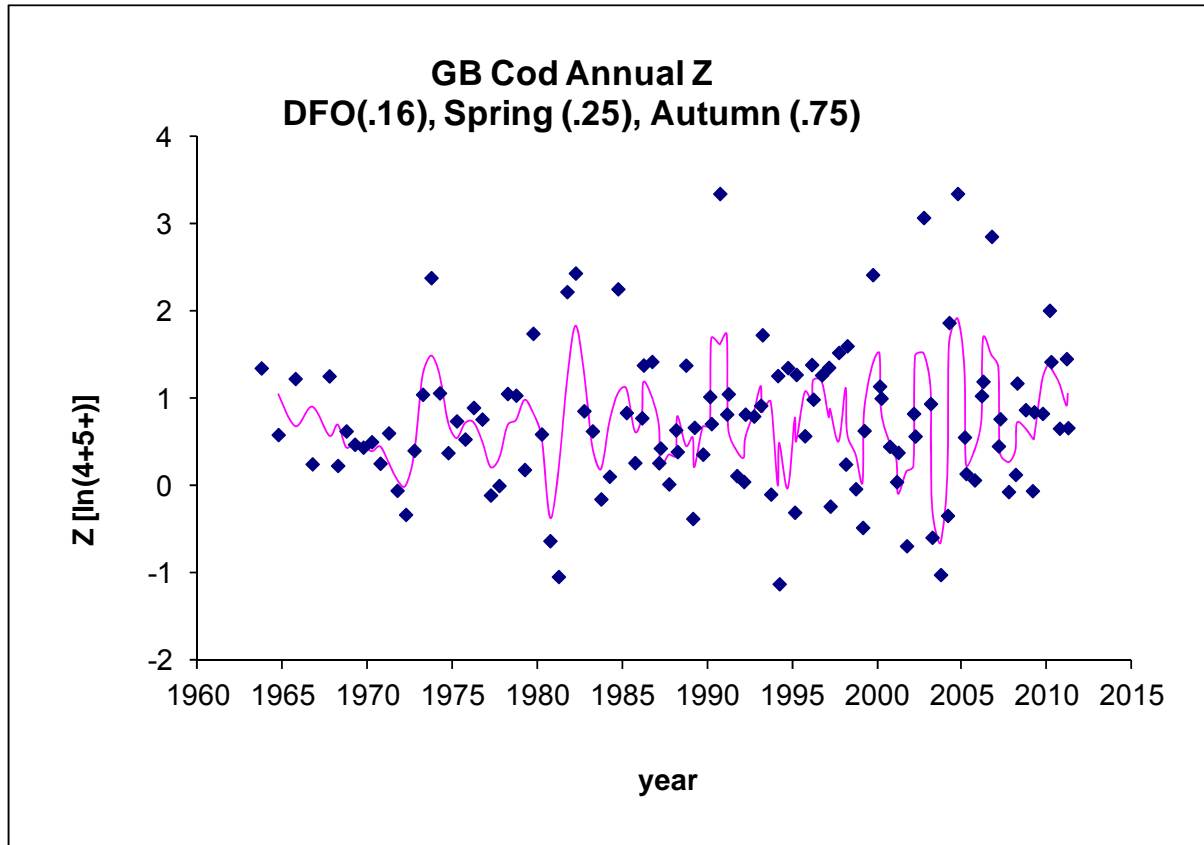

Figure B25. Annual total mortality (Z) estimated from DFO, NEFSC spring, and NEFSC autumn surveys, 1963-2011. Solid line is three-year centered moving average.

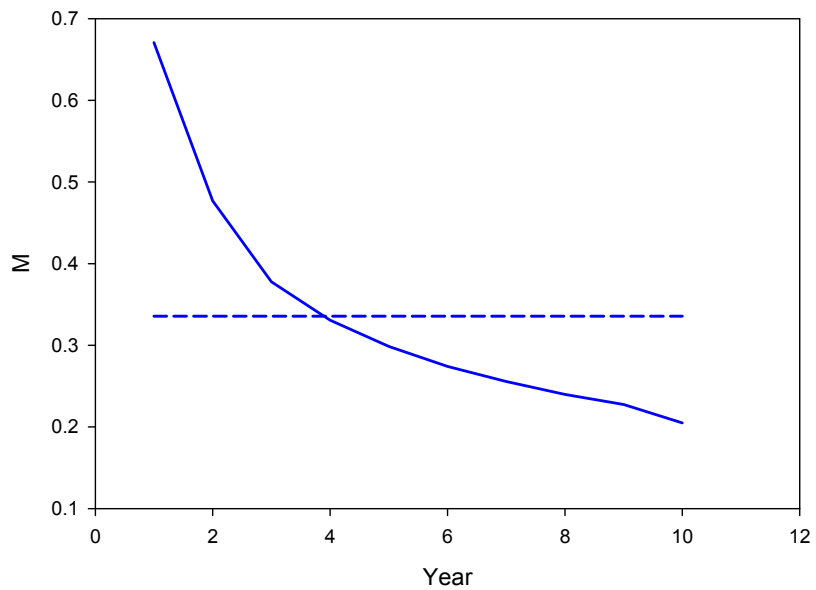

Figure B26. Lorenzen (1986) estimate of unadjusted- M based on times series average of January 1 stock weights of Georges Bank cod, 1978-2011. (Dashed line =0.336 total M)

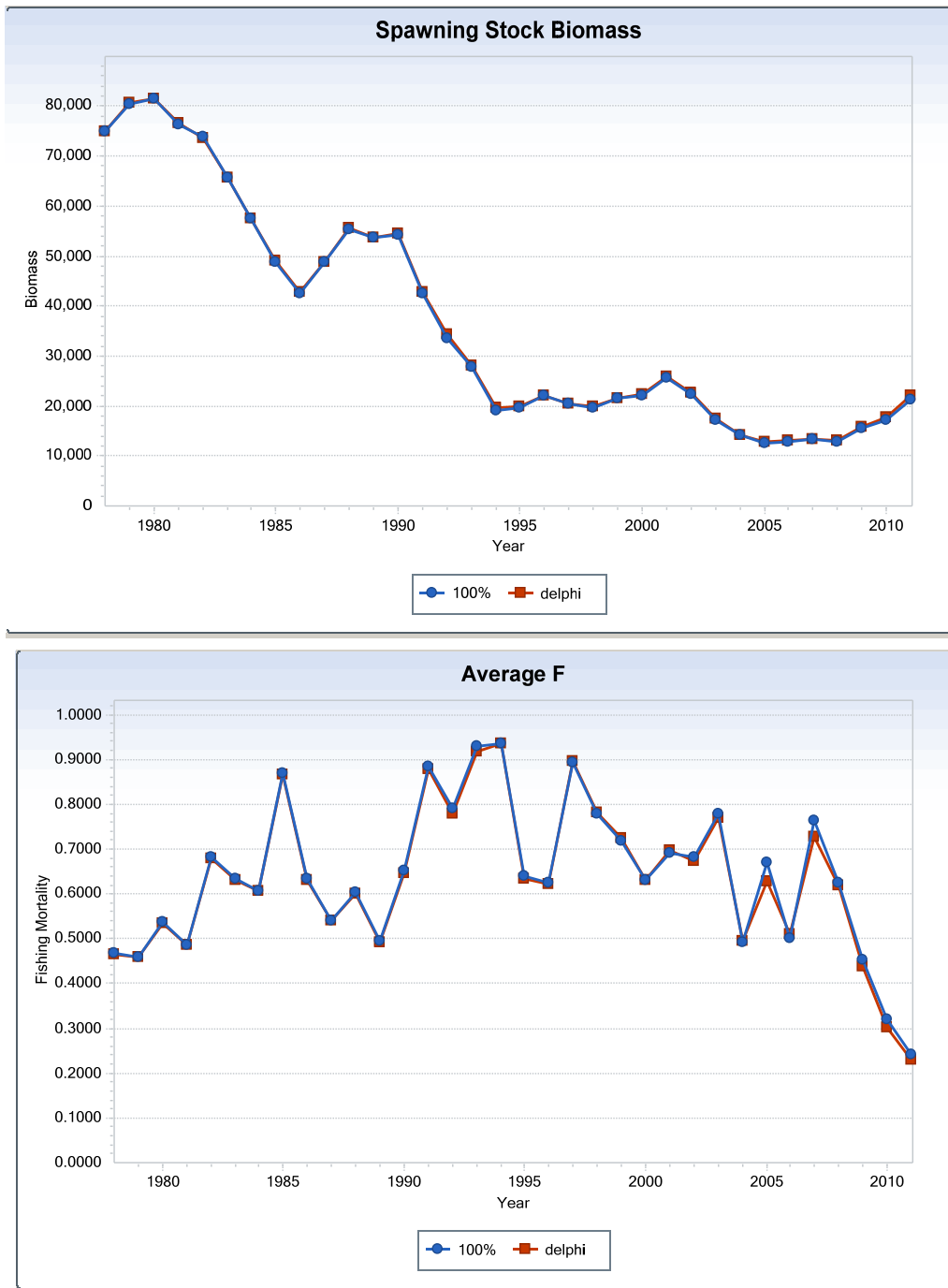

Figure B27. Comparison of spawning stock biomass (SSB) and fishing mortality (F) of an MRIP + 100 % discard mortality VPA (100%) with an MRIP+Delphi mortality rate (delphi) VPA.

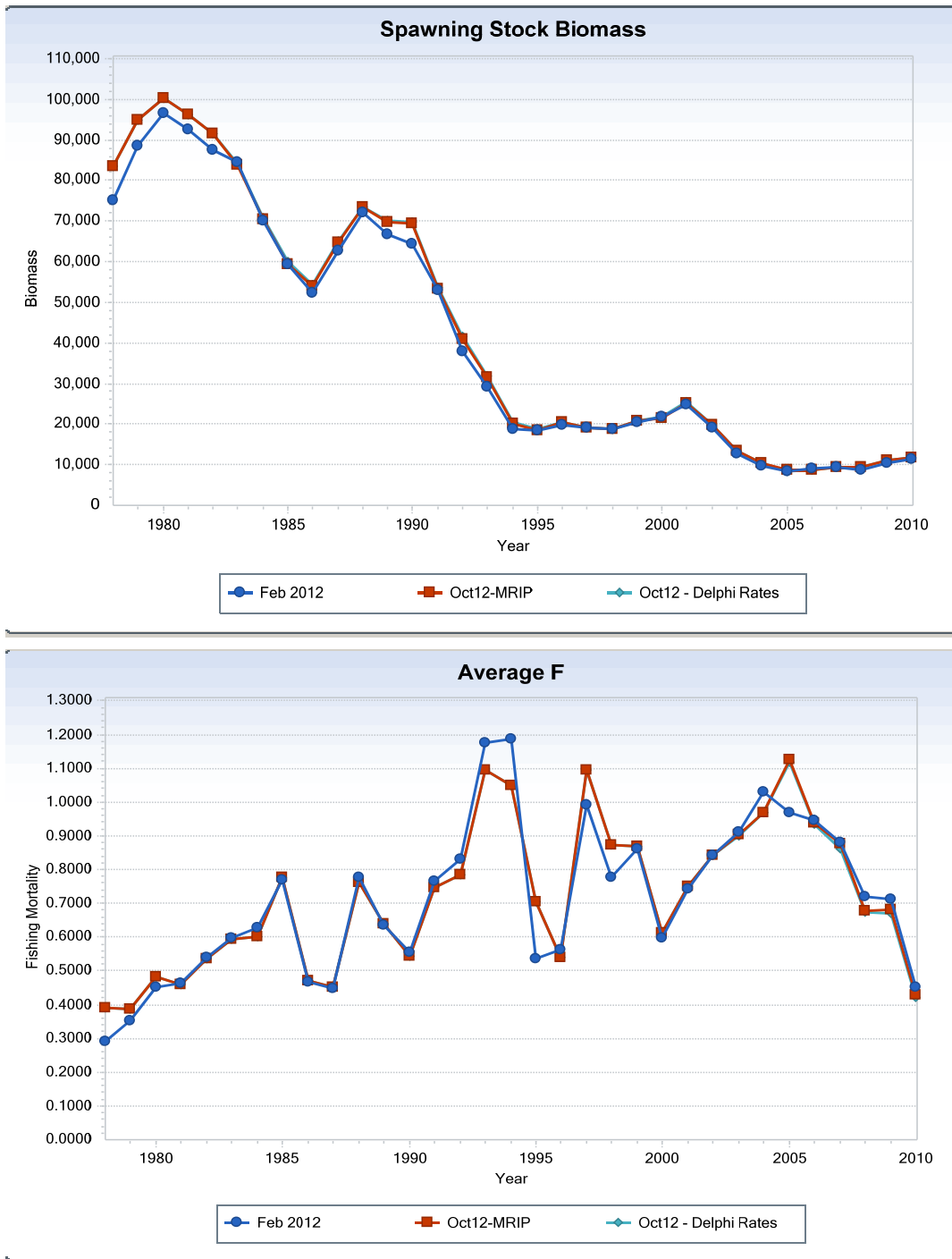

Figure B28. Comparison of spawning stock biomass (SSB) and fishing mortality (F) of the February 2012 VPA (Feb 2012), the MRIP + 100 % discard mortality VPA (Oct12-MRIP), and the MRIP+Delphi mortality rate VPA (Oct12-Delphi rates).

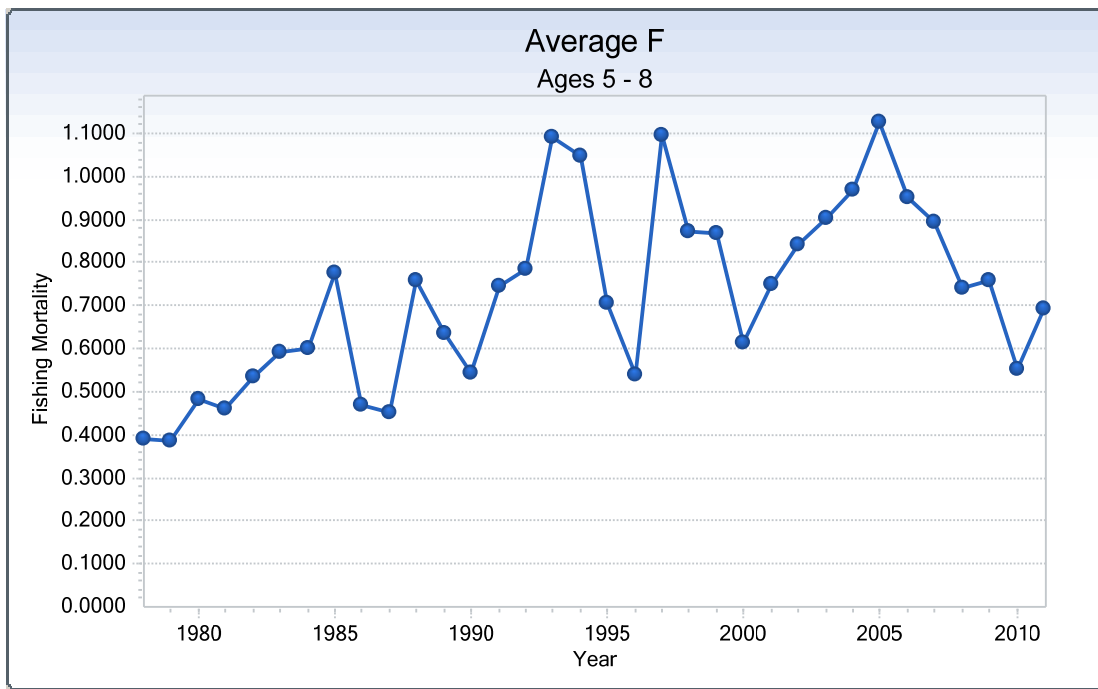
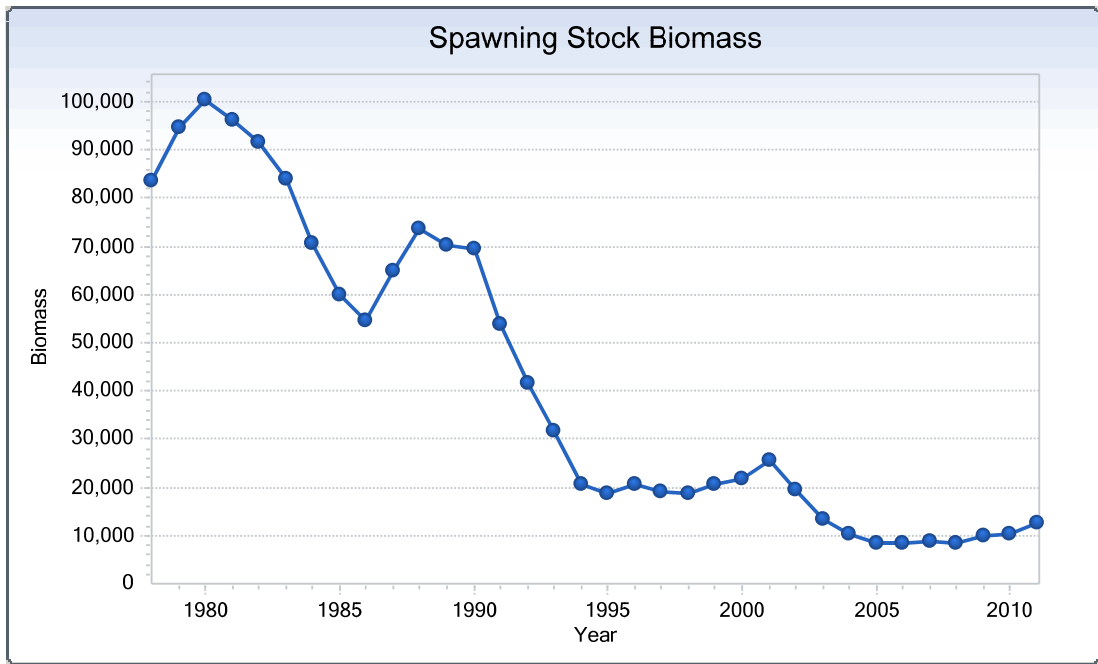

Figure B29. Spawning stock biomass (SSB) and fishing mortality (F) of terminal year 2011 VPA.

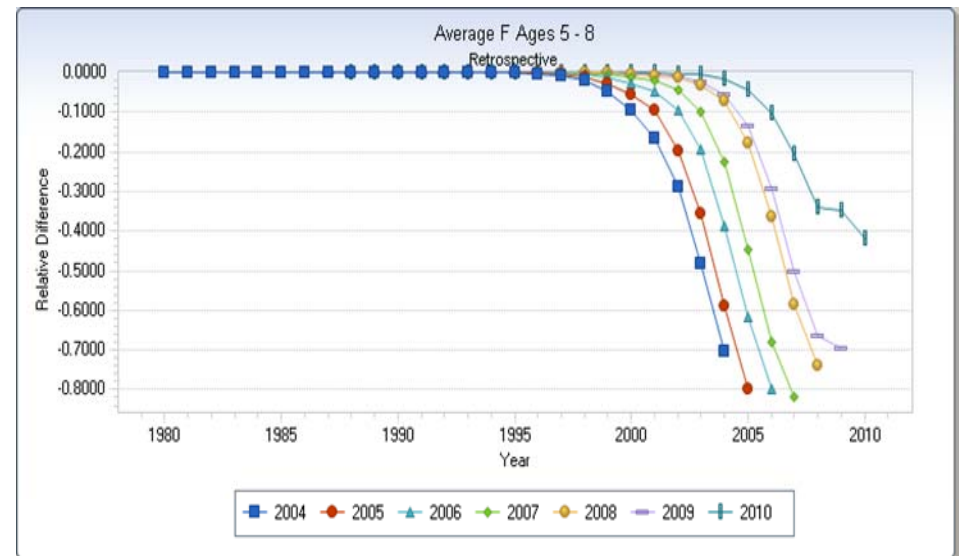
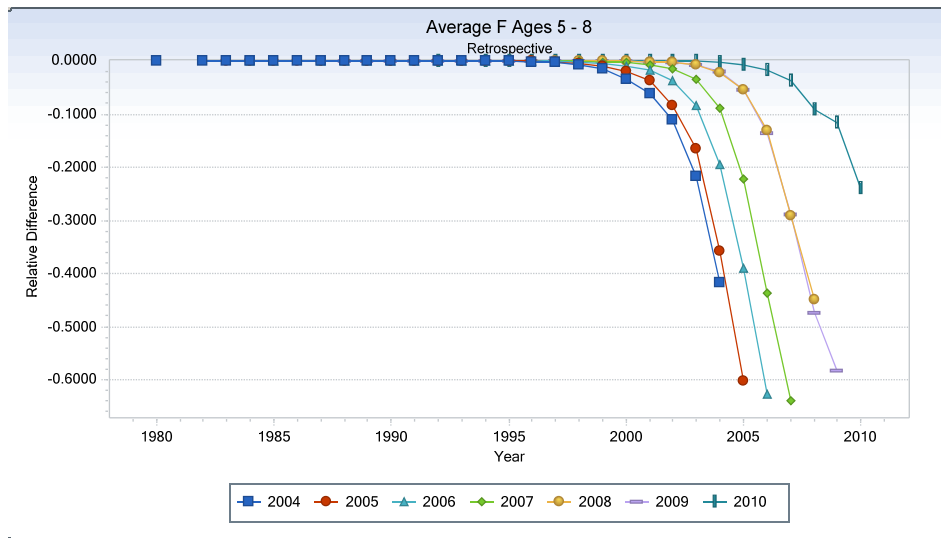
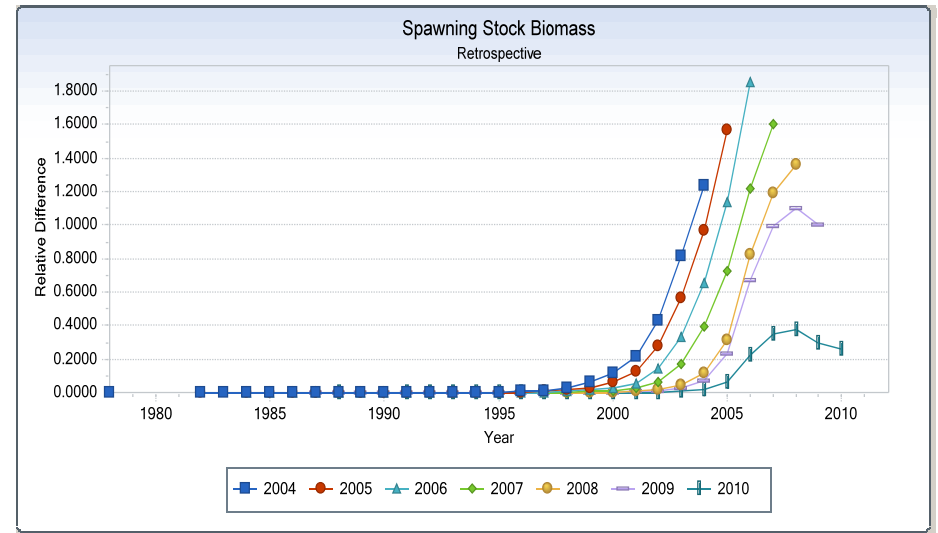
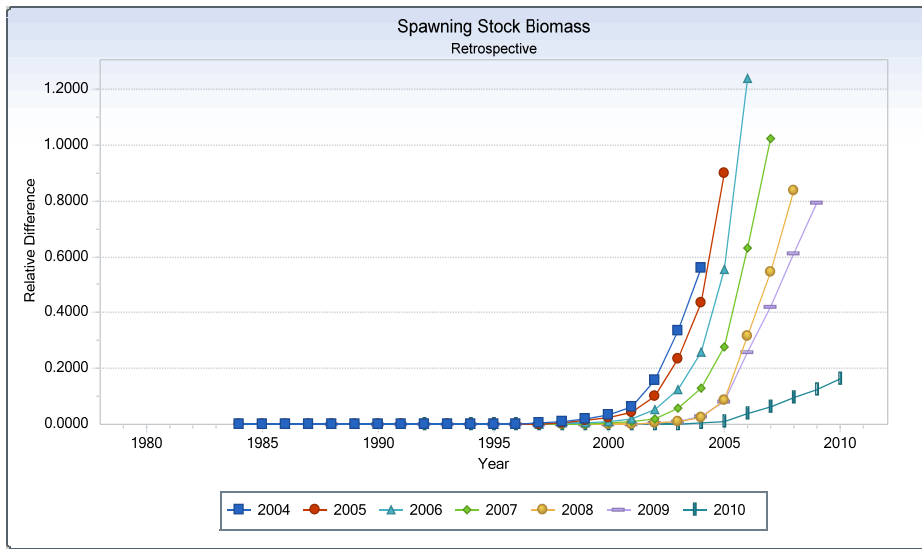

Figure B30. Retrospective bias of spawning stock biomass and fishing mortality of terminal year 2011 VPA for surveys split VPA (left) and survey not split VPA (right).

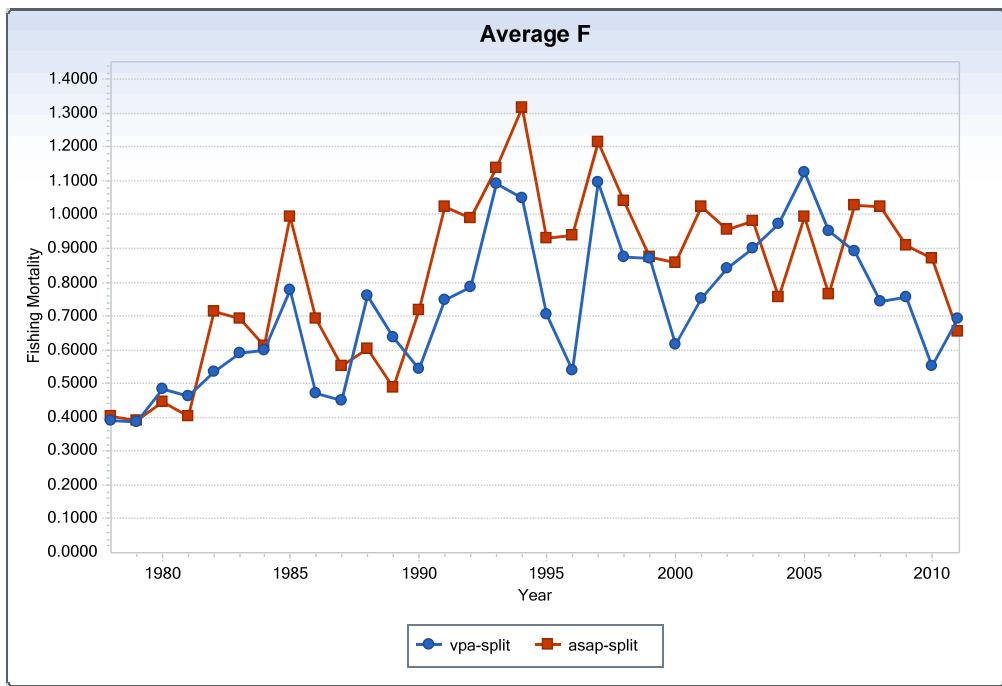
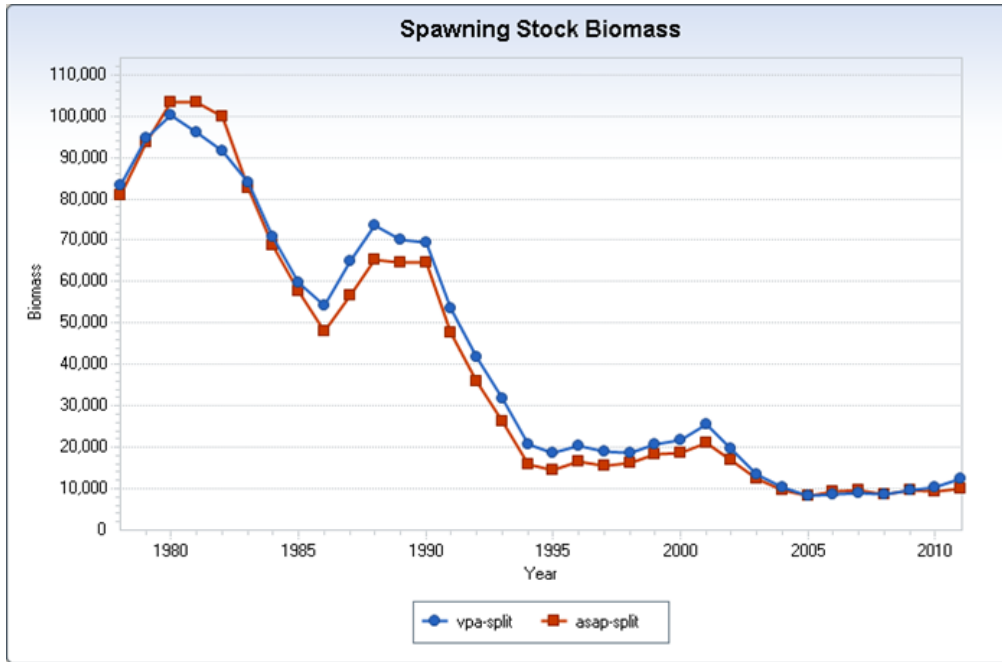

Figure B31. Comparison of spawning stock biomass and fishing mortality for VPA and VPA-like ASAP formulation, 1978-2011.

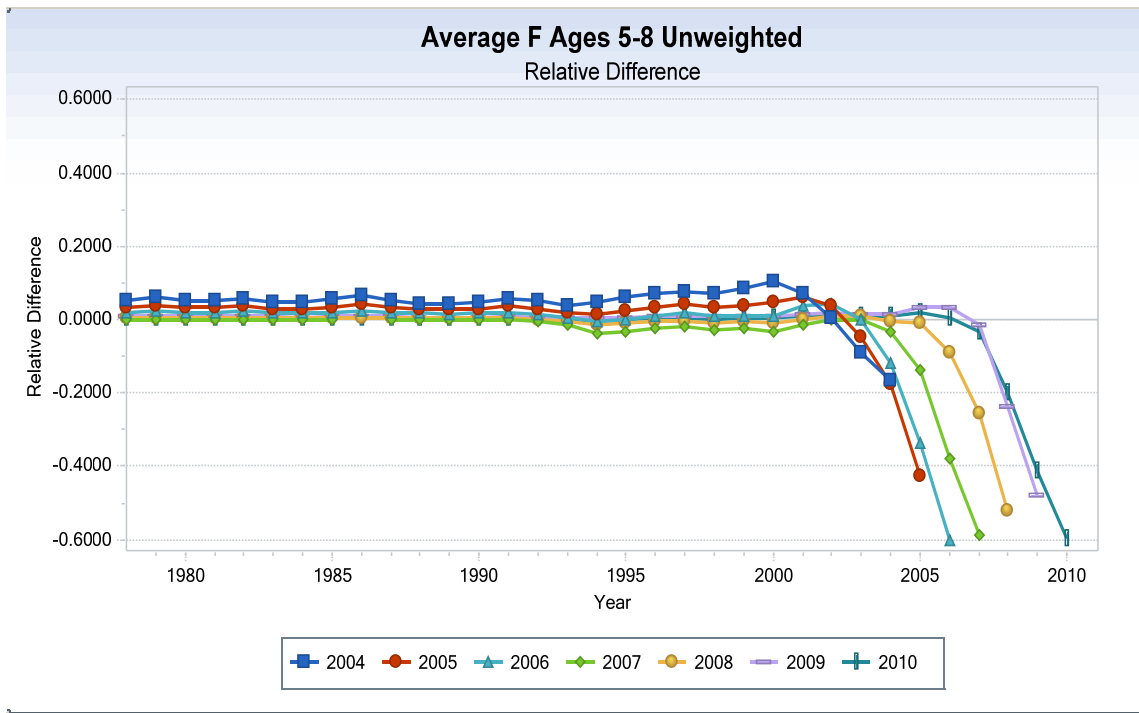
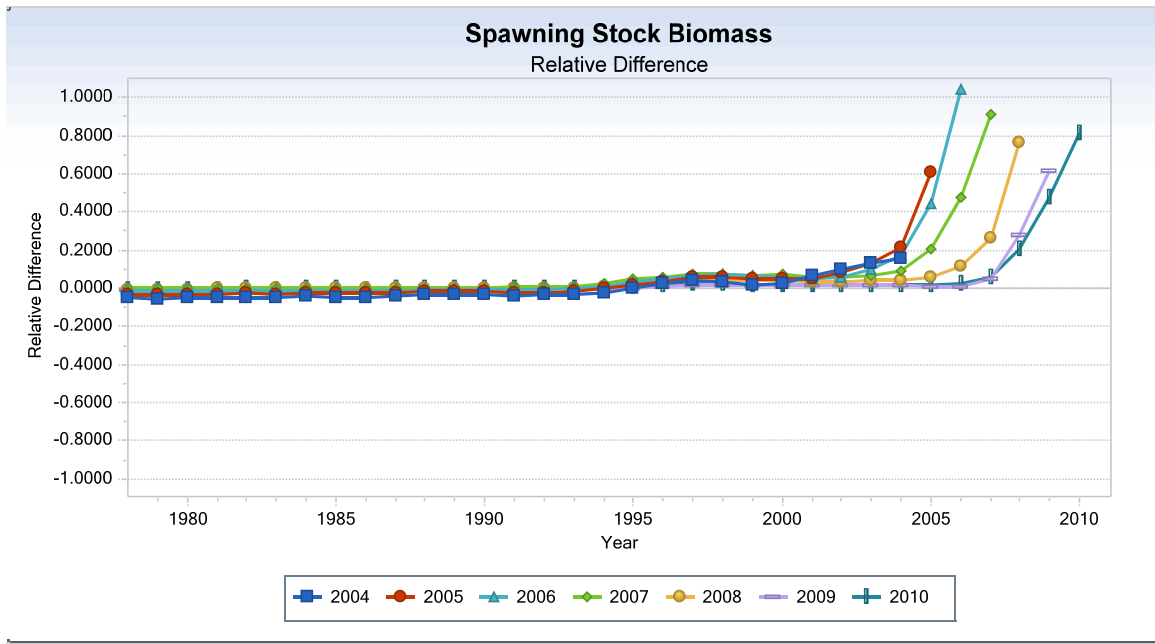

Figure B32. Spawning stock biomass and fishing mortality retrospective for VPA-like ASAP formulation, 1978-2011.

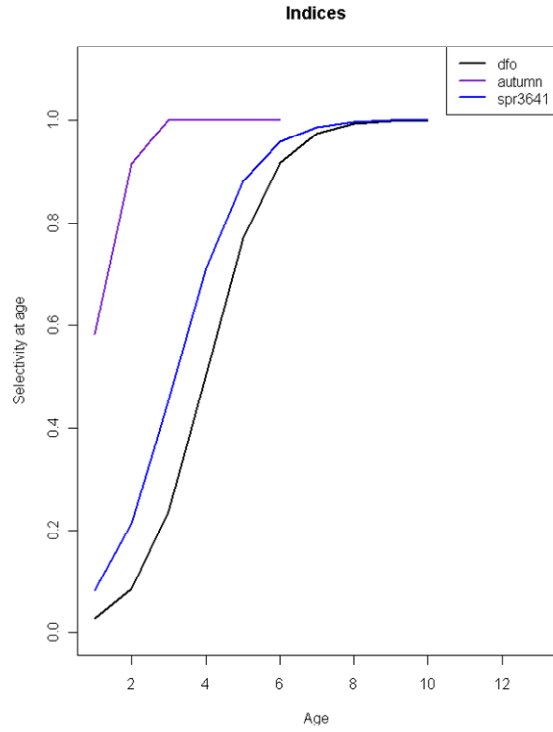

Figure B33. Survey selectivity at age (Run 42) for DFO (logistic), NEFSC spring (logistic) and autumn (fixed age 3=1) surveys.

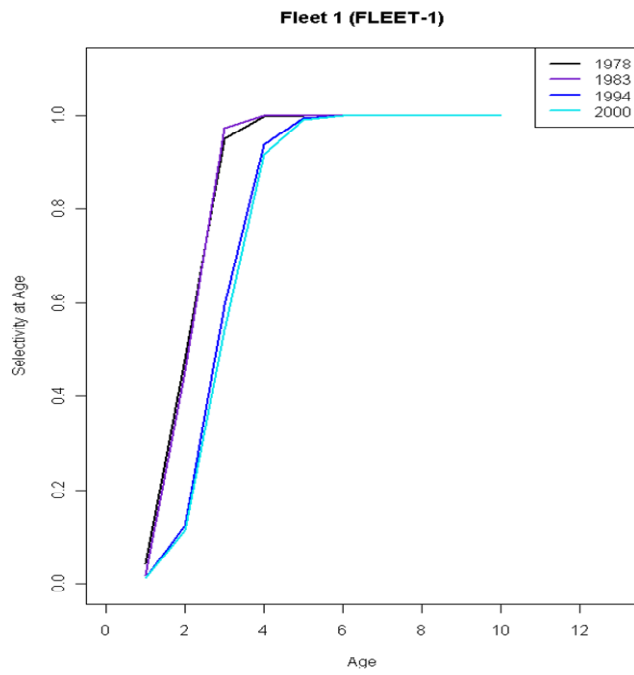

Figure B34. Fishery selectivity for four blocks (run 18).

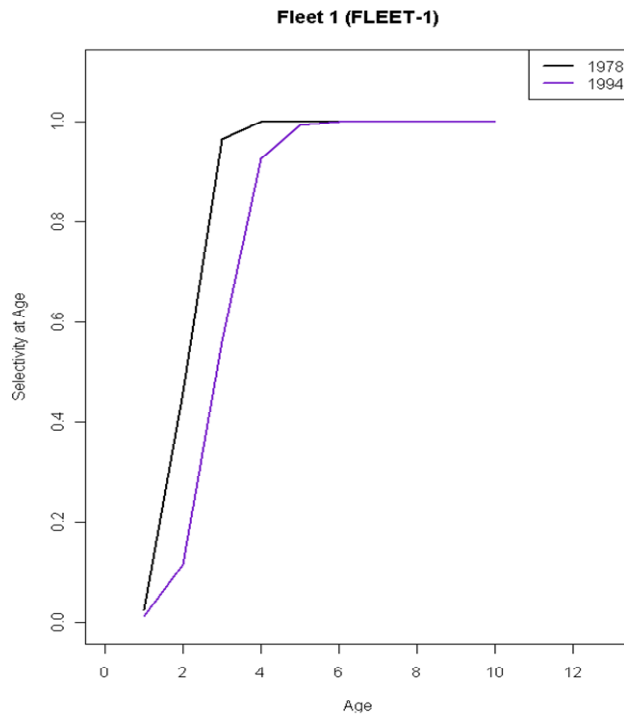

Figure B35. Fishery selectivity for two blocks (run 19).

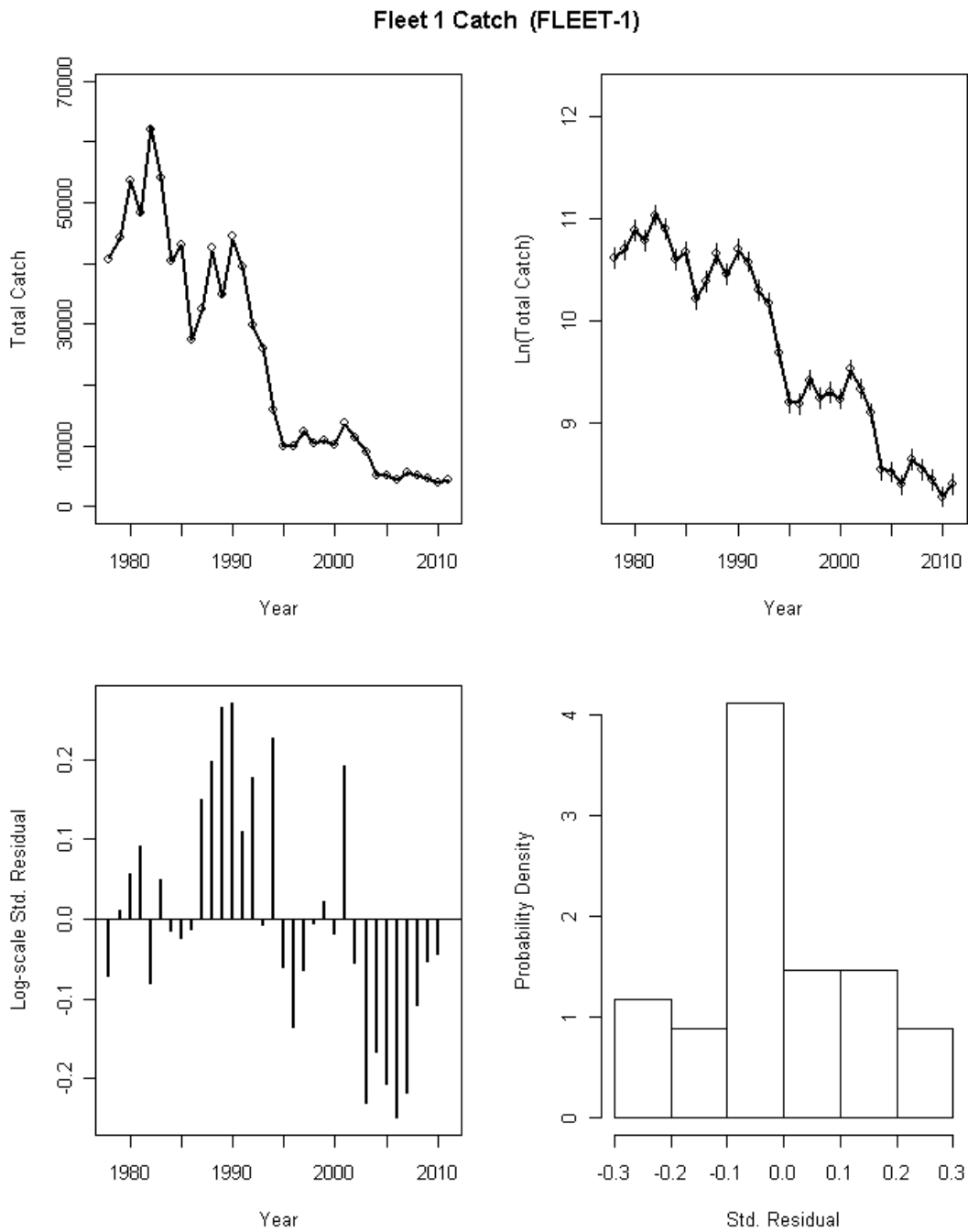

Figure B36. ASAP base model fit to total catch of Georges Bank cod, 1978-2011.

Age Comp Residuals for Catch by Fleet 1 (FLEET-1)

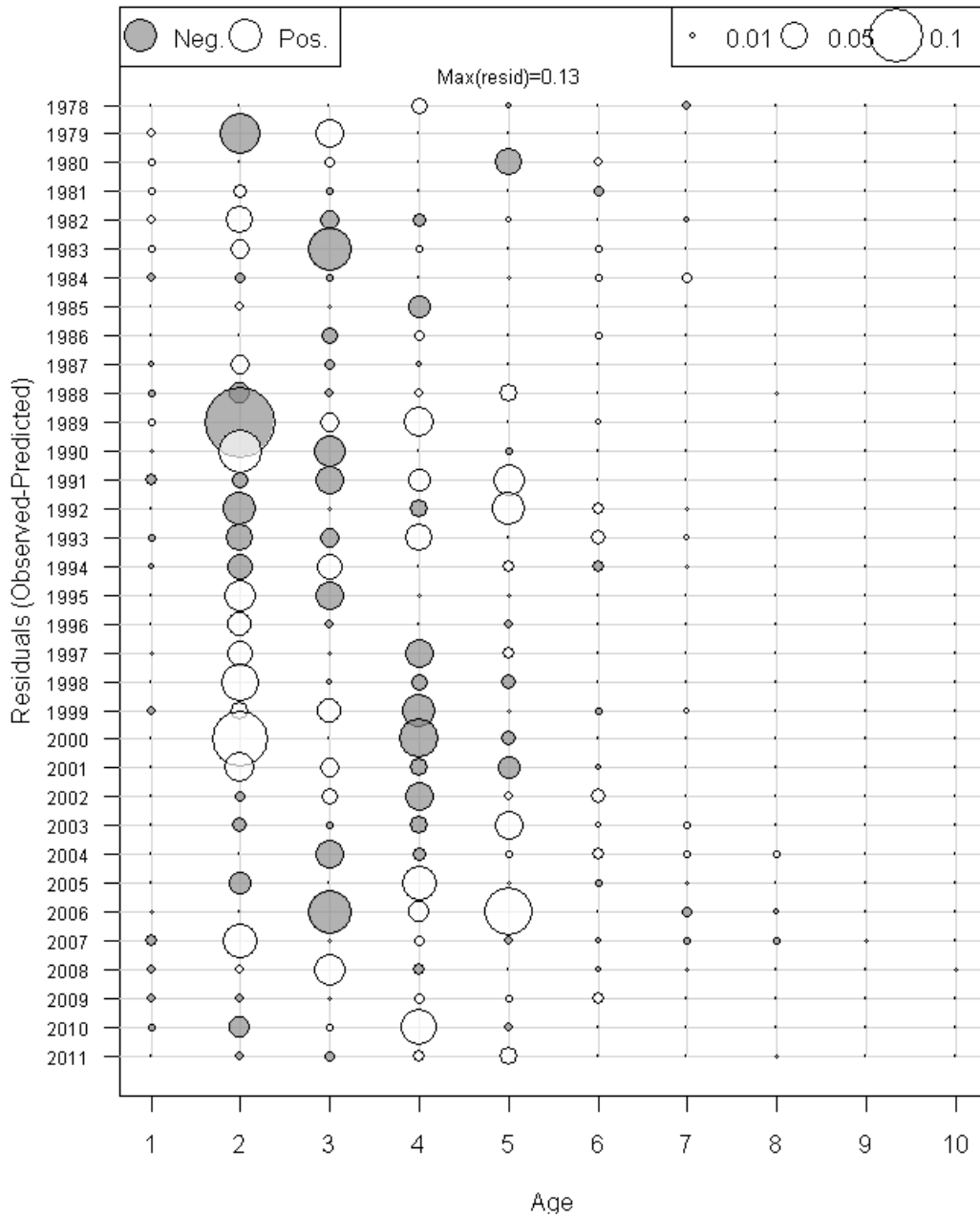

Figure B37. ASAP base model residuals for commercial catch age composition for Georges Bank cod, 1978-2011.

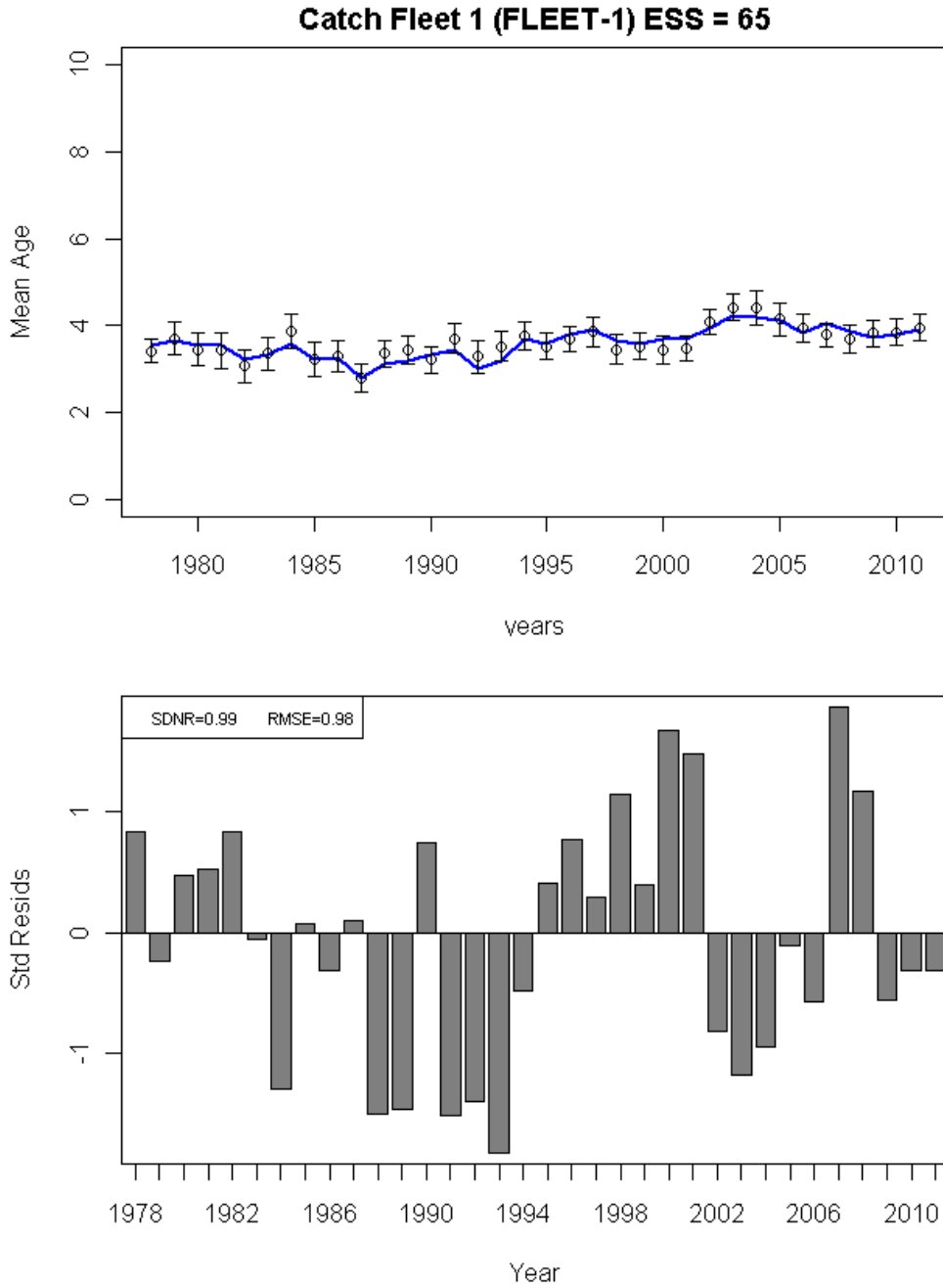

Figure B38. ASAP base model predicted mean age of Georges Bank cod in the total catch (blue line) compared to observed mean age (top plot) and the residuals about the mean (bottom plot).

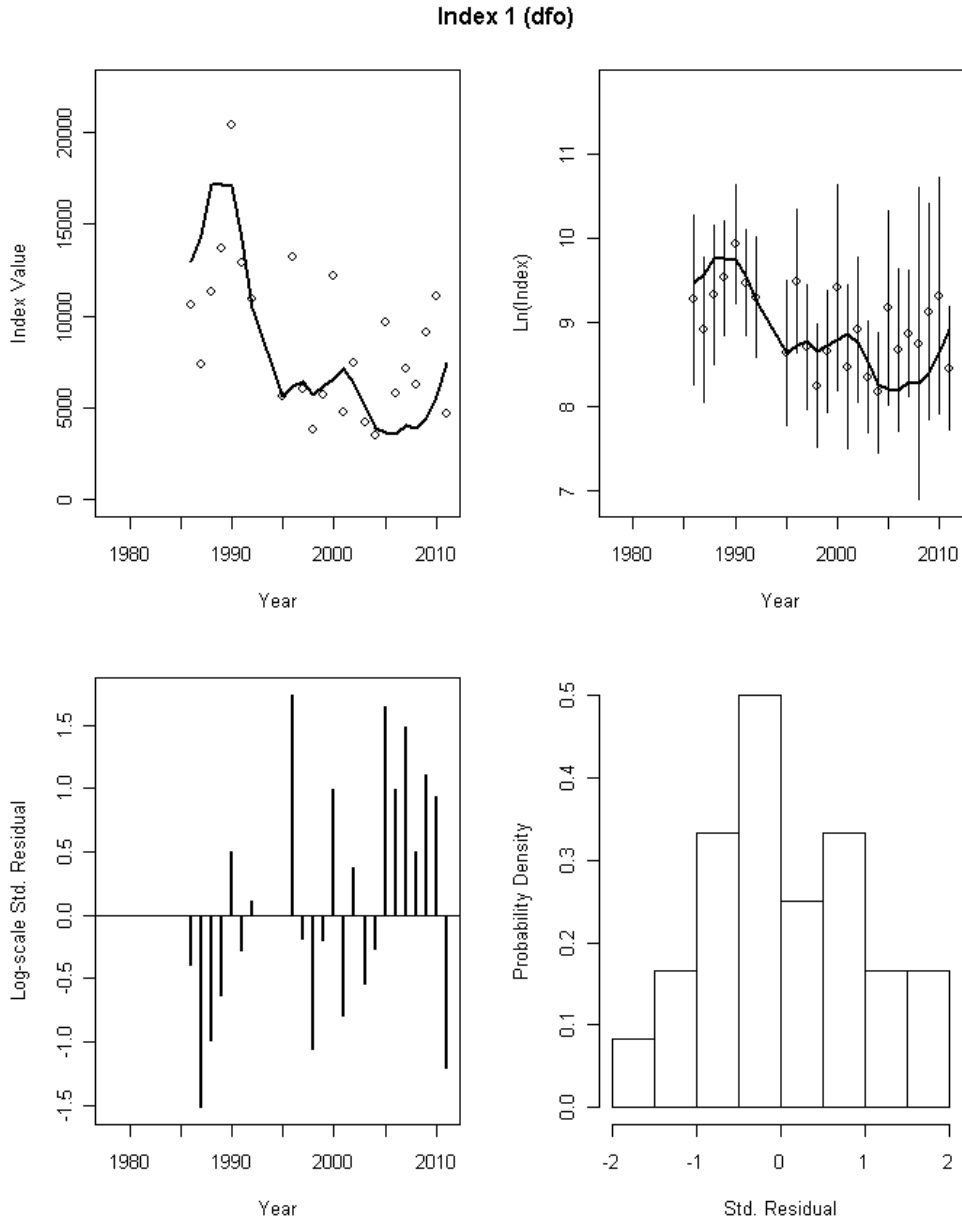

Figure B39. ASAP base model fit to DFO survey indices of Georges Bank cod, 1986-2011.

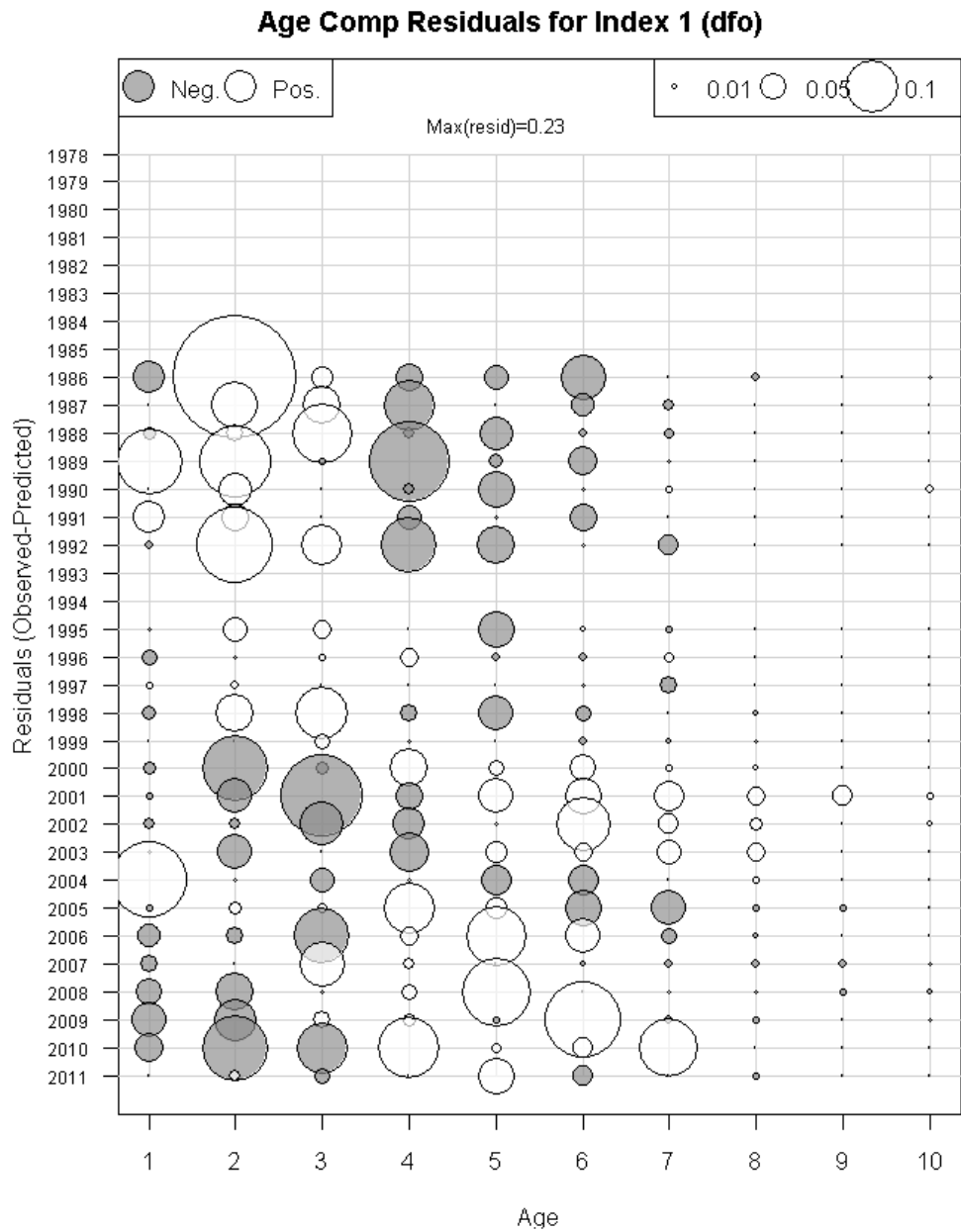

Figure B40. ASAP base model residuals for DFO survey index age composition for Georges Bank cod, 1986-2011.

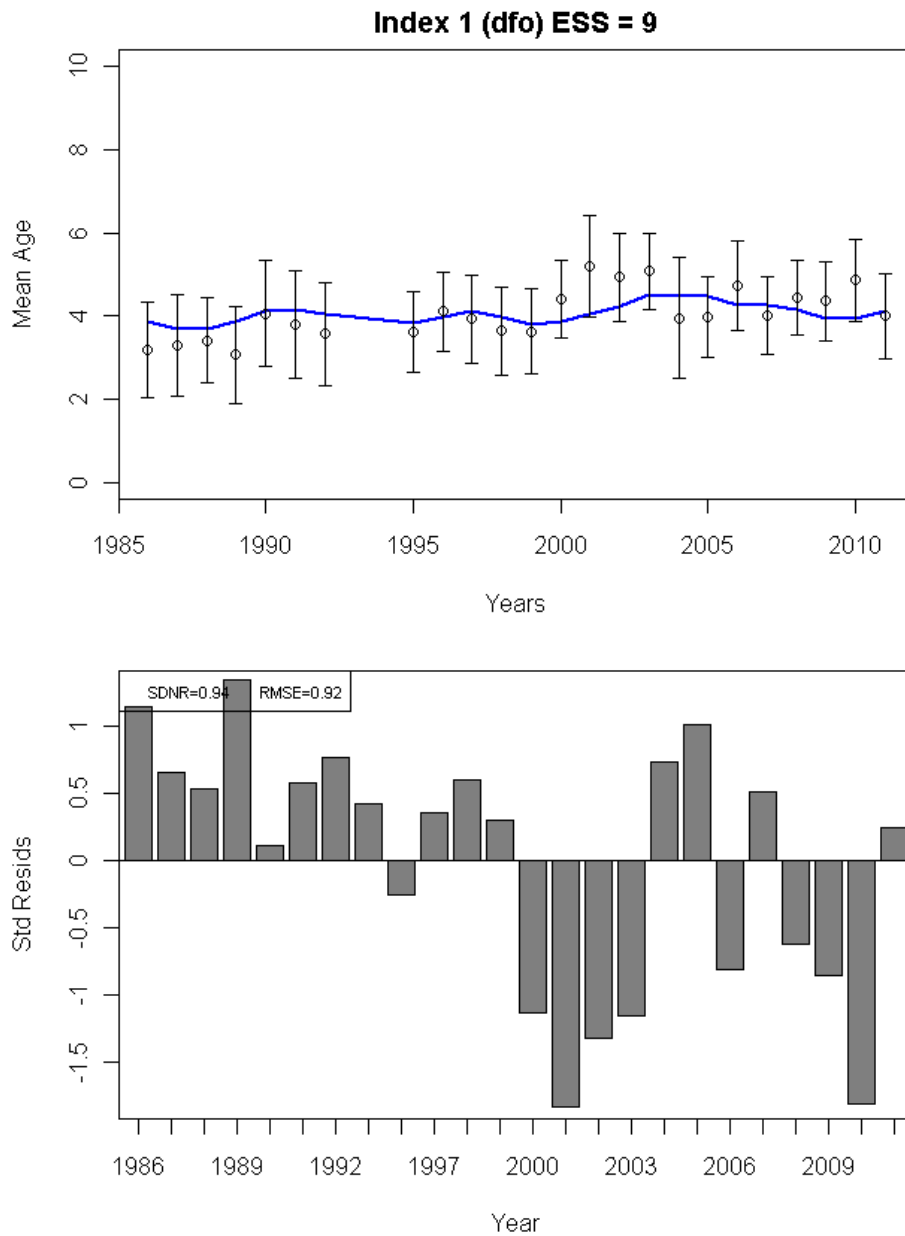

Figure B41. ASAP base model predicted mean age of Georges Bank cod in the DFO survey (blue line) compared to observed mean age (top plot) and the residuals about the mean (bottom plot).

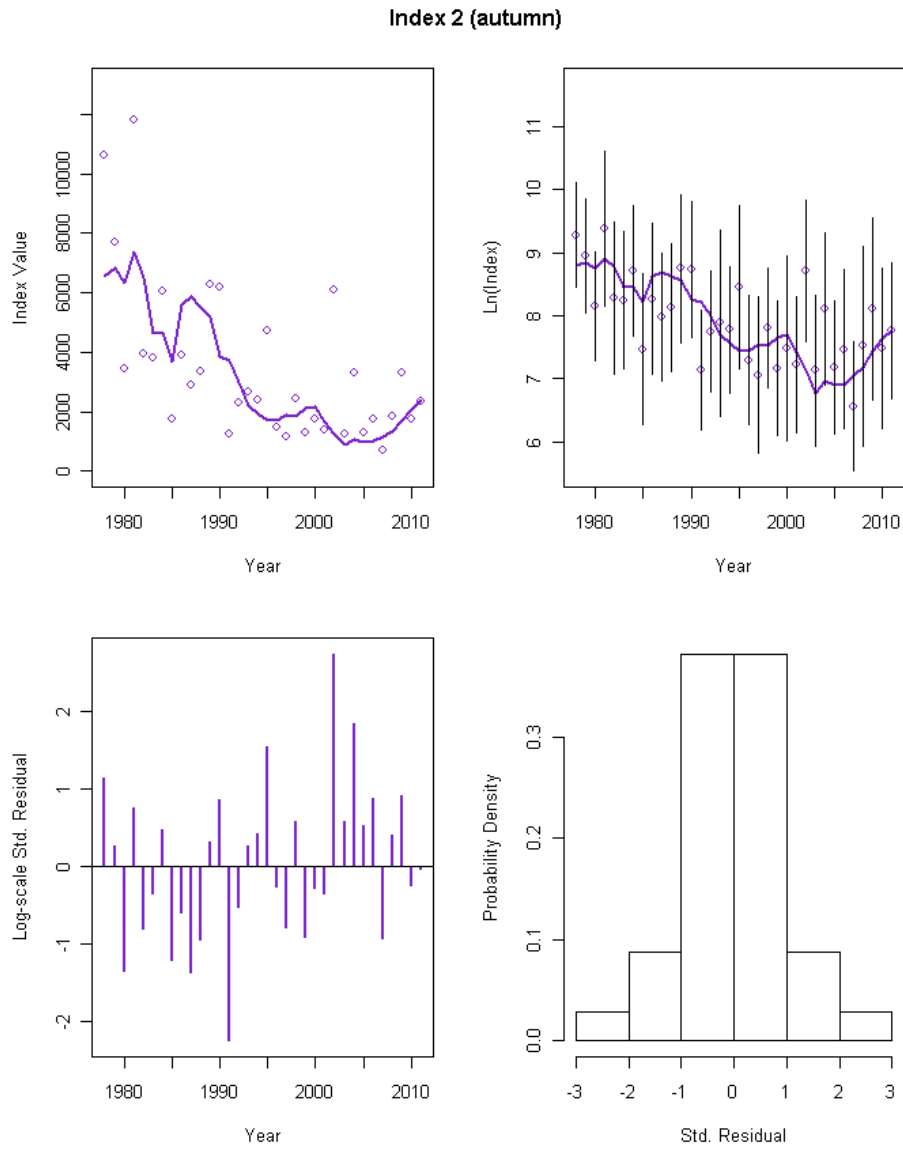

Figure B42. ASAP base model fit to autumn survey indices of Georges Bank cod, 1978-2011.

Age Comp Residuals for Index 2 (autumn)

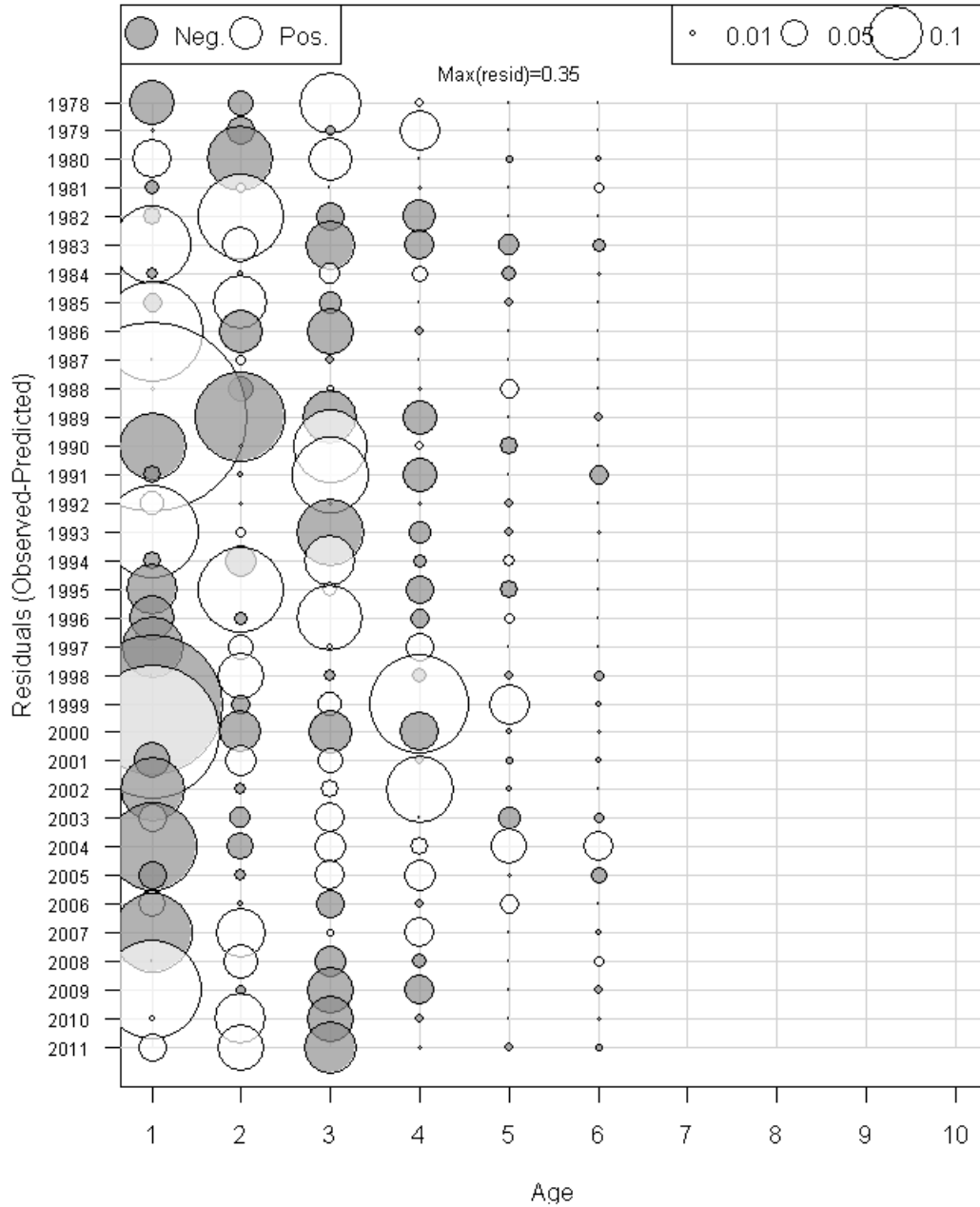

Figure B43. ASAP base model residuals for NEFSC autumn survey index age composition for Georges Bank cod, 1986-2011.

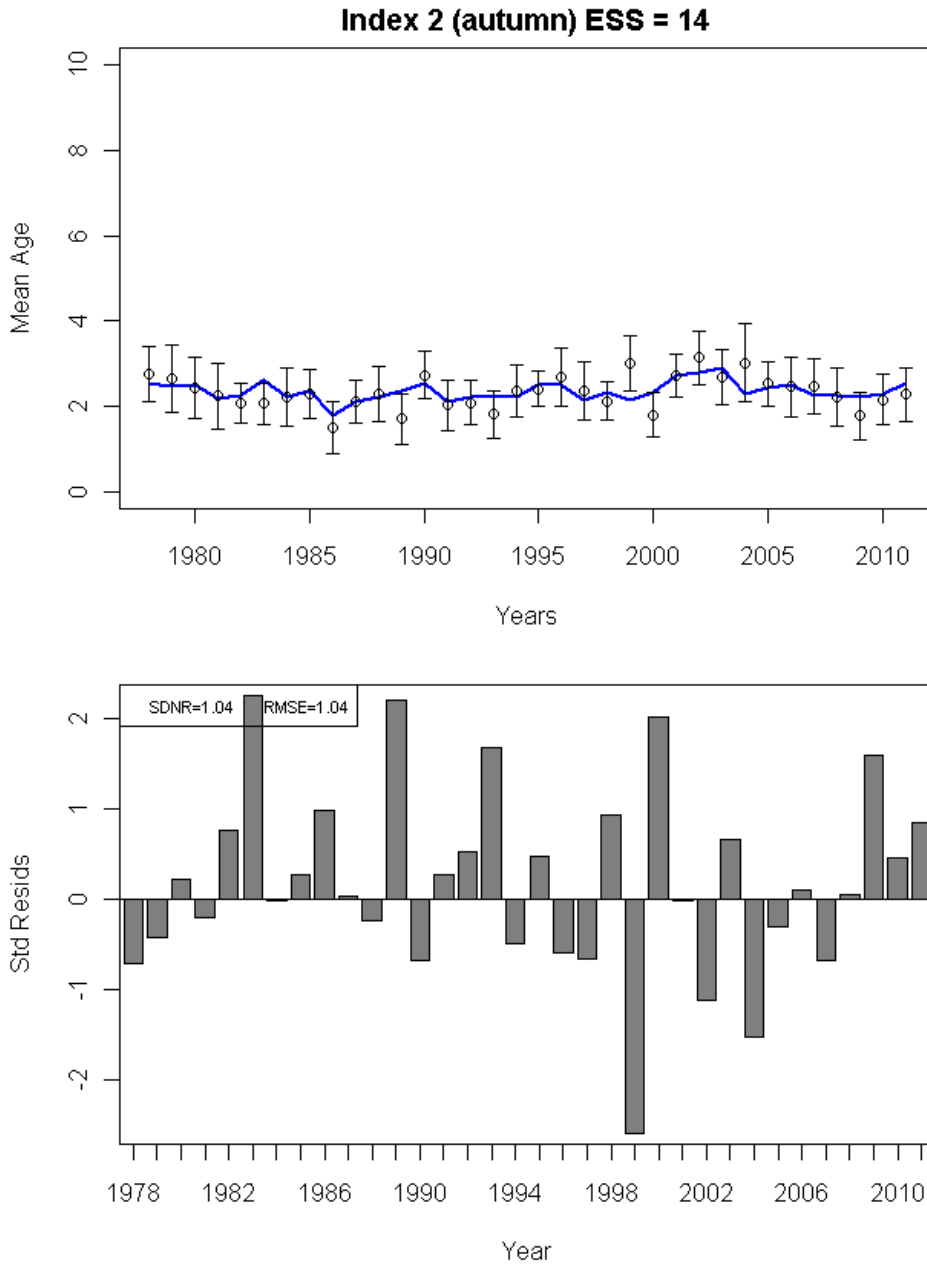

Figure B44. ASAP base model predicted mean age (blue line) of Georges Bank cod in the NEFSC autumn survey compared to observed mean age (top plot) and the residuals about the mean (bottom plot).

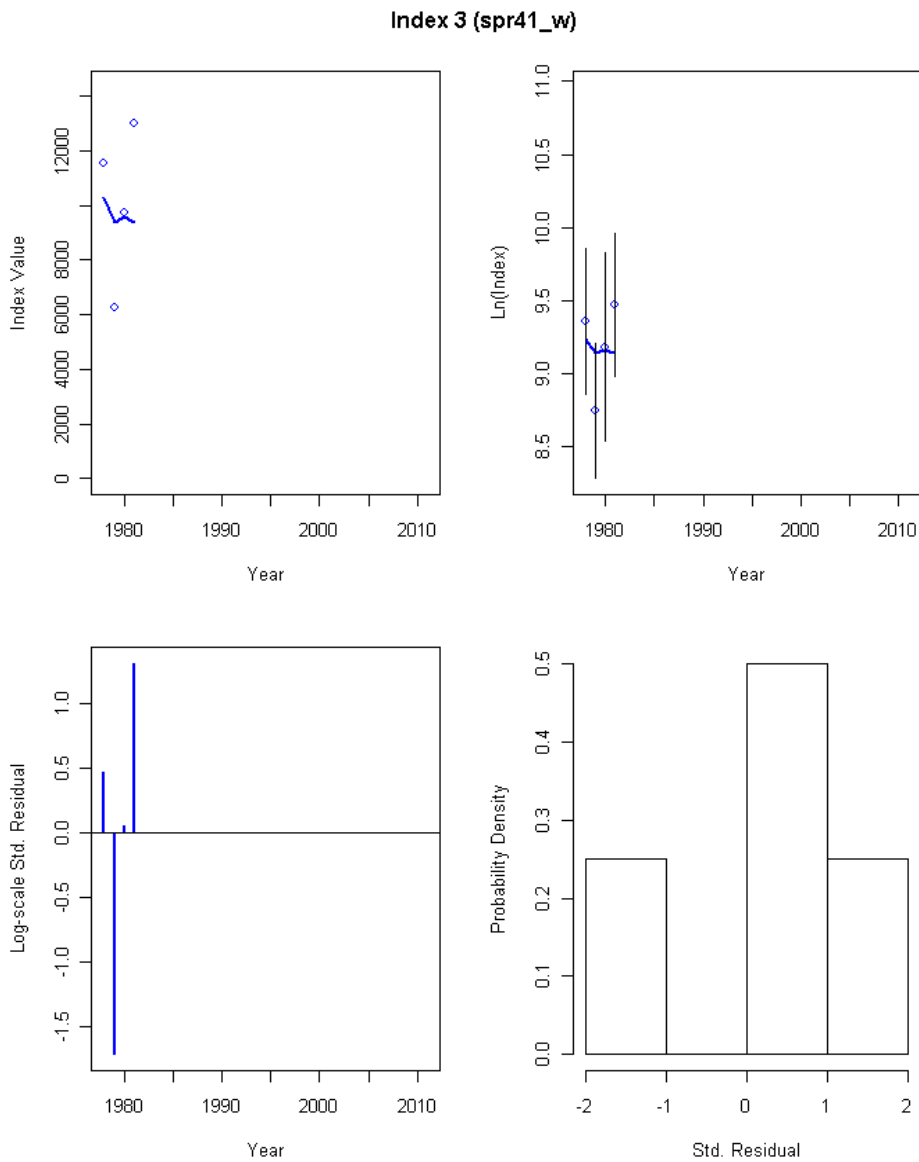

Figure B45. ASAP base model fit to NEFSC spring (Yankee #41) survey indices of Georges Bank cod, 1978-1981.

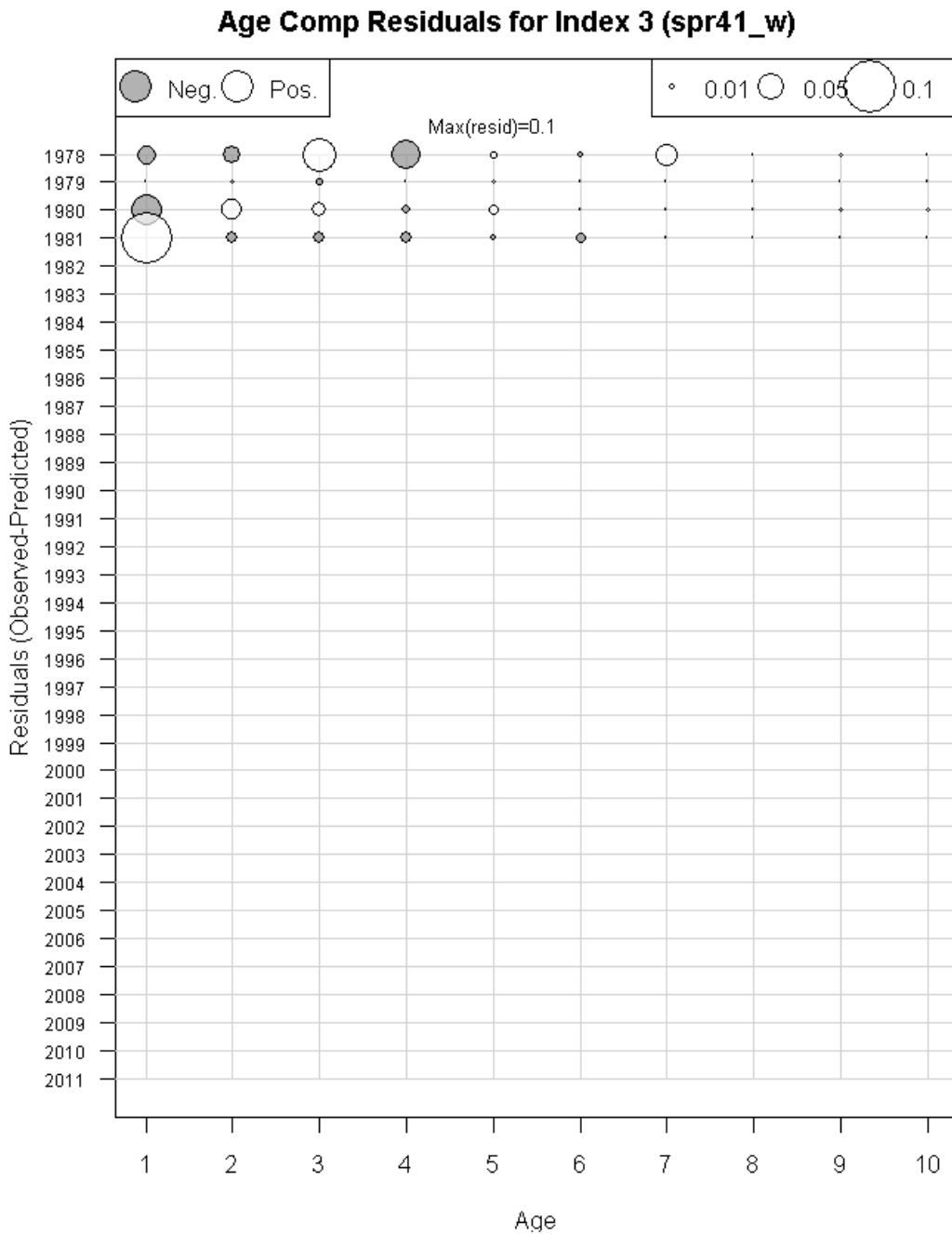

Figure B46. ASAP base model residuals for NEFSC spring (Yankee #41) age composition for Georges Bank cod, 1978-1981.

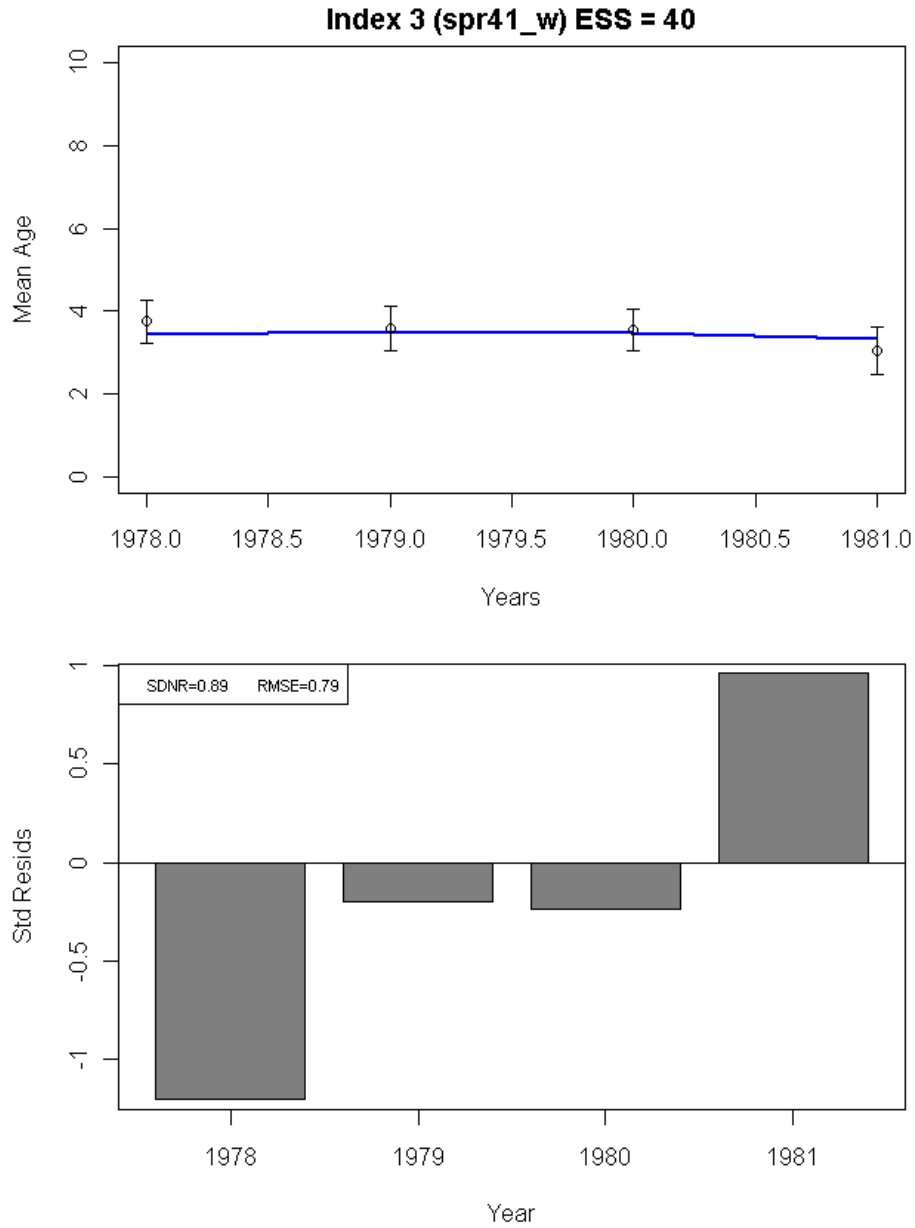

Figure B47. ASAP base model predicted mean age (blue line) of Georges Bank cod in the NEFSC spring (Yankee #41 compared to observed mean age (top plot) and the residuals about the mean (bottom plot).

Index 4 (spr36_w)

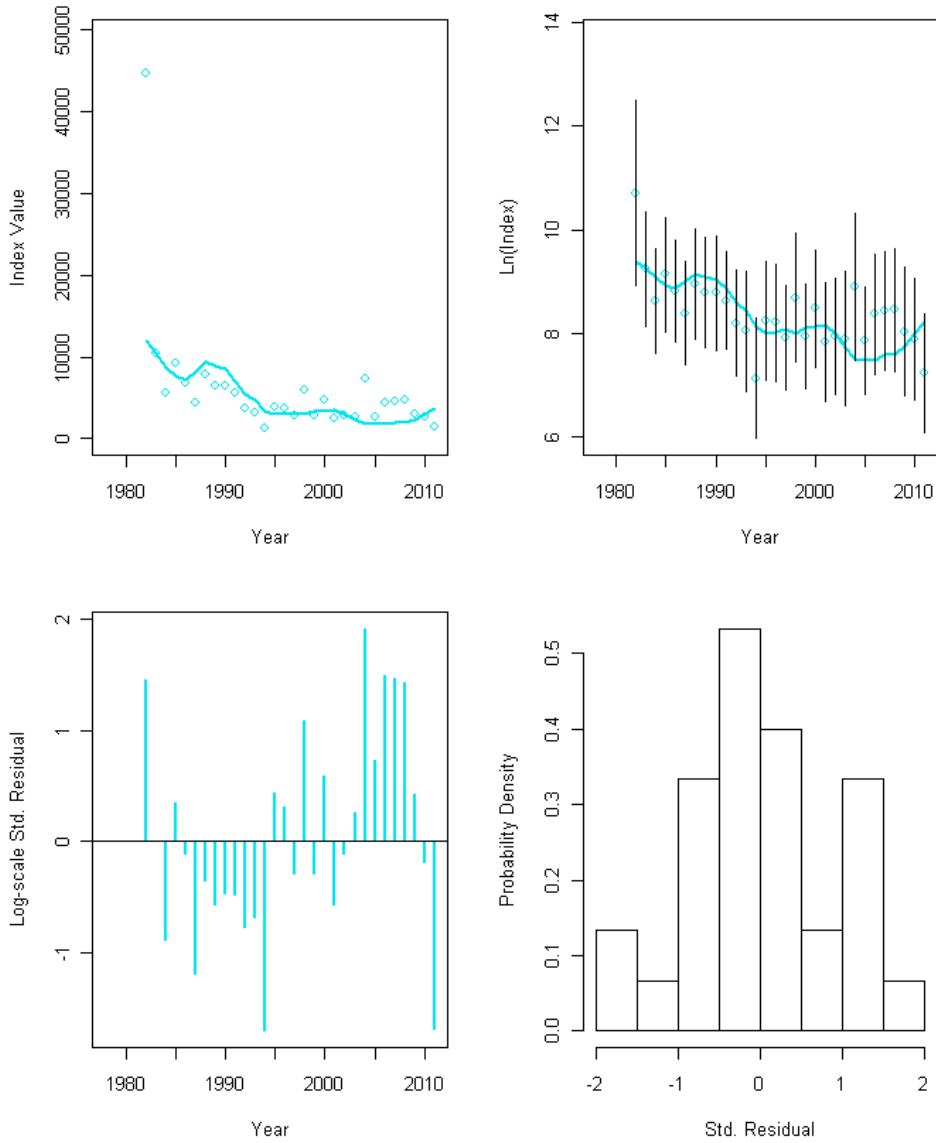

Figure B48. ASAP base model fit to NEFSC spring (Yankee #36) survey indices for Georges Bank cod, 1982-2011

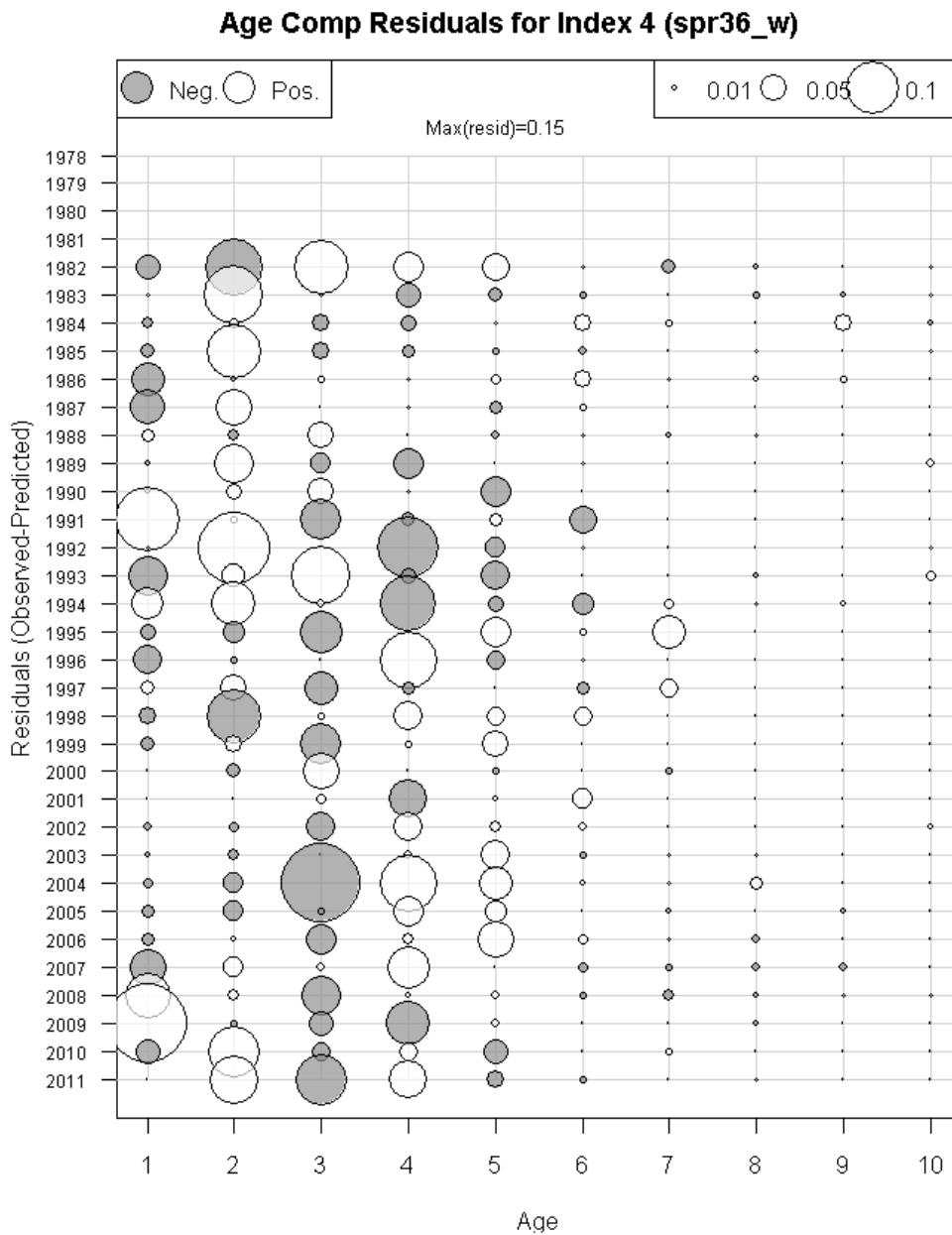

Figure B49. ASAP base model residuals for NEFSC spring (Yankee #36) survey index age composition for Georges Bank cod, 1982-2011.

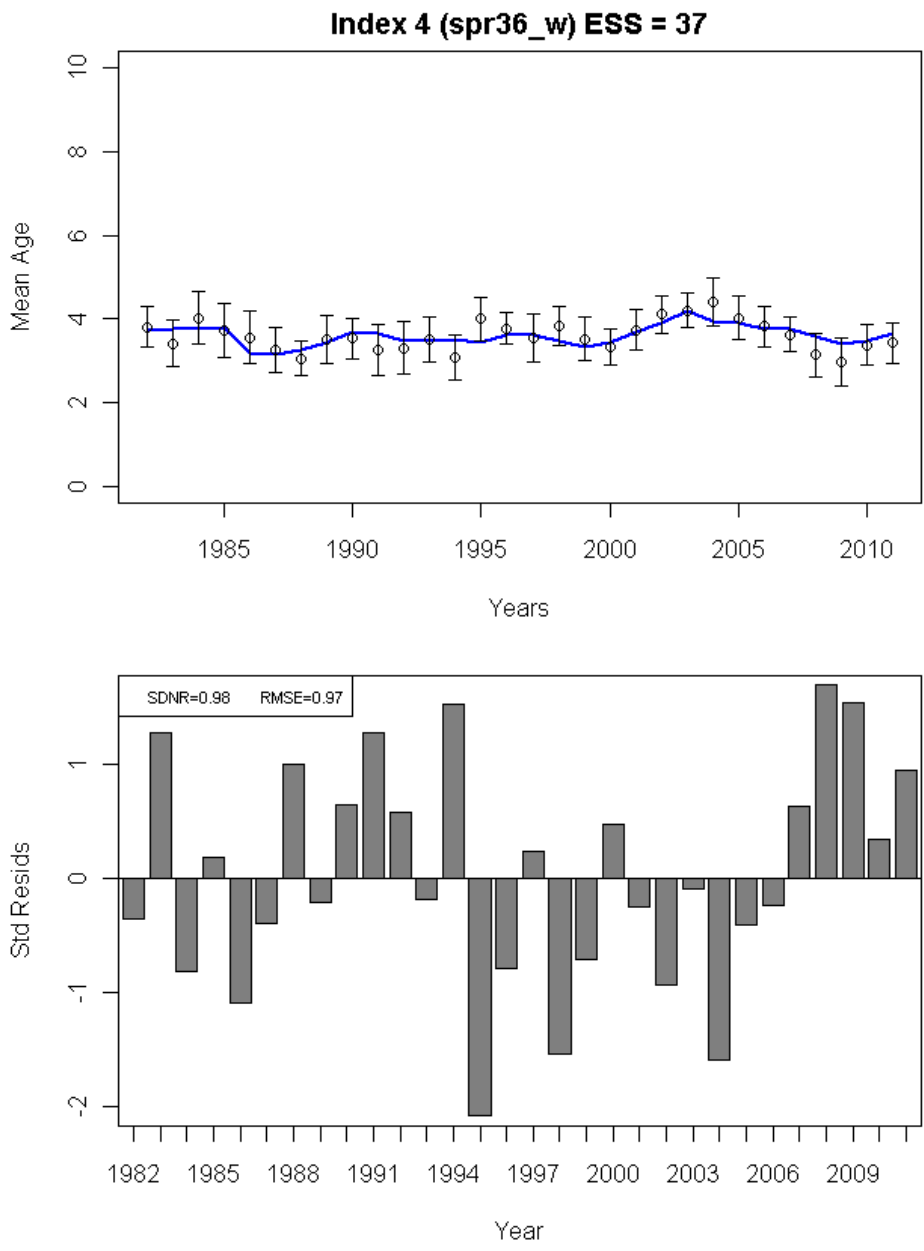

Figure B50. ASAP base model predicted mean age (blue line) of Georges Bank cod in the NEFSC spring (Yankee #36) survey compared to observed mean age (top plot) and the residuals about the mean (bottom plot).

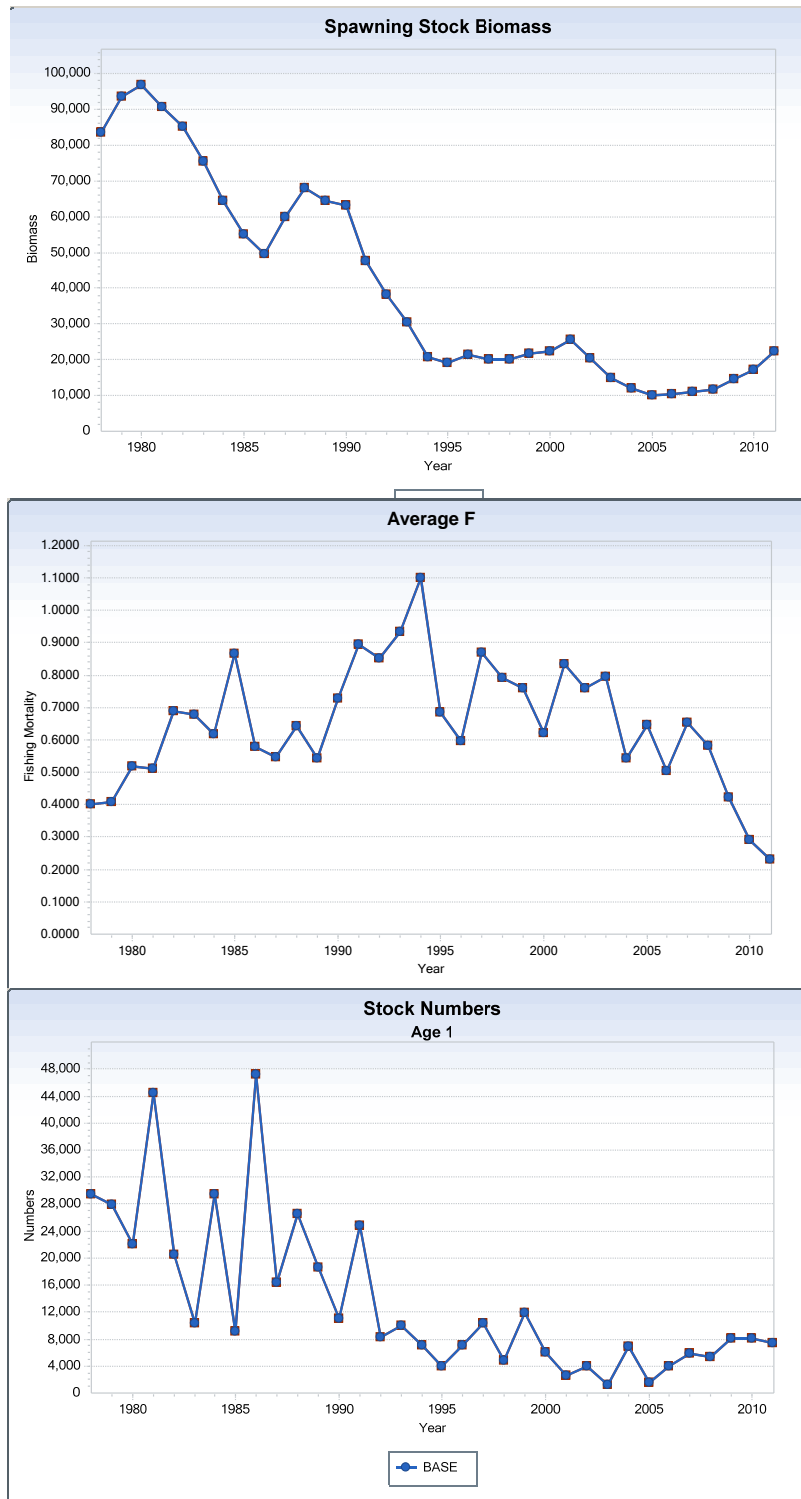

Figure B51a. BASE ASAP model results for spawning stock biomass, fishing mortality (ages 5-8), and recruitment (age 1, 000s), 1978-2011.

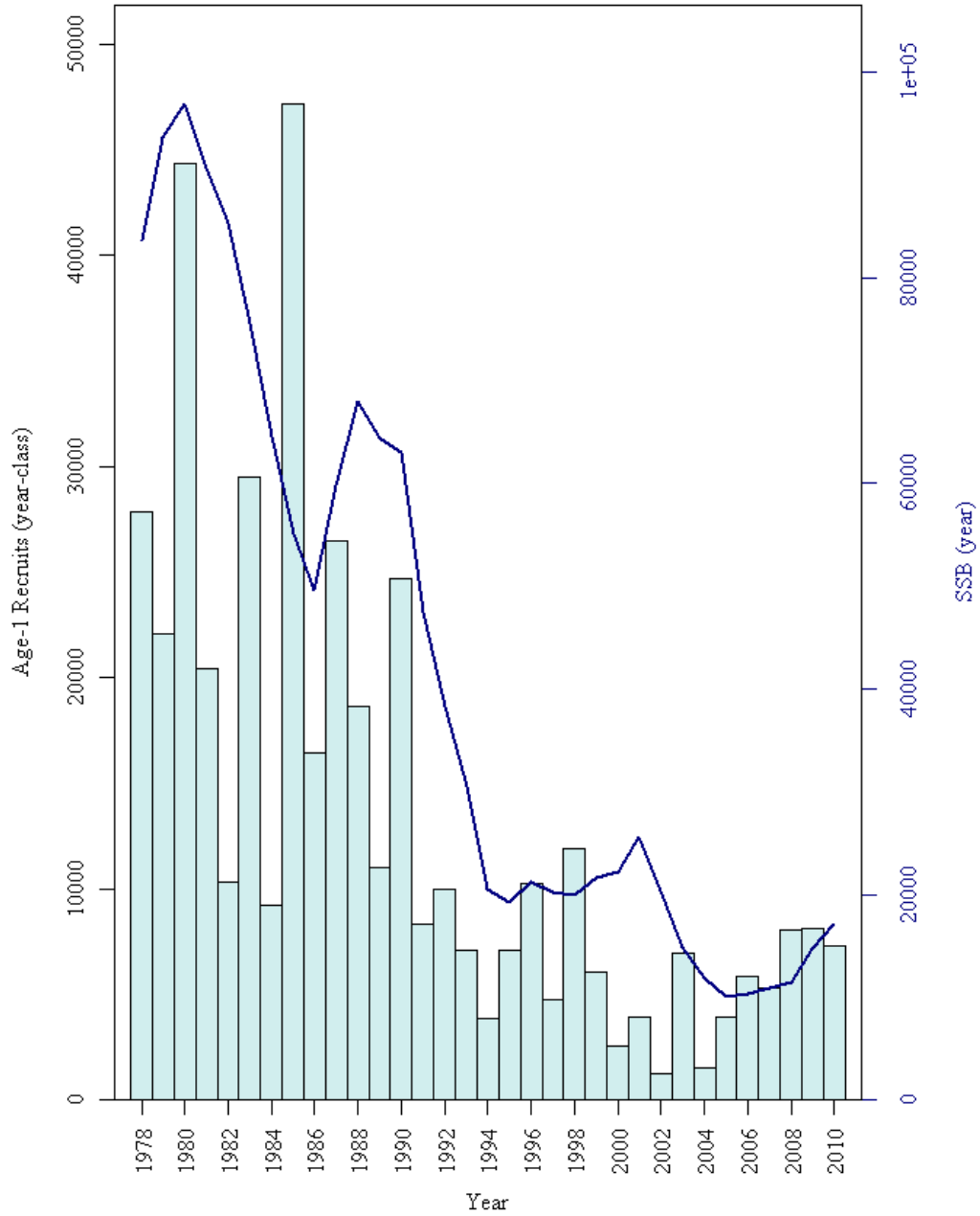

Figure B51b. BASE ASAP model results for spawning stock biomass and recruitment (age 1, 000s), 1978-2011.

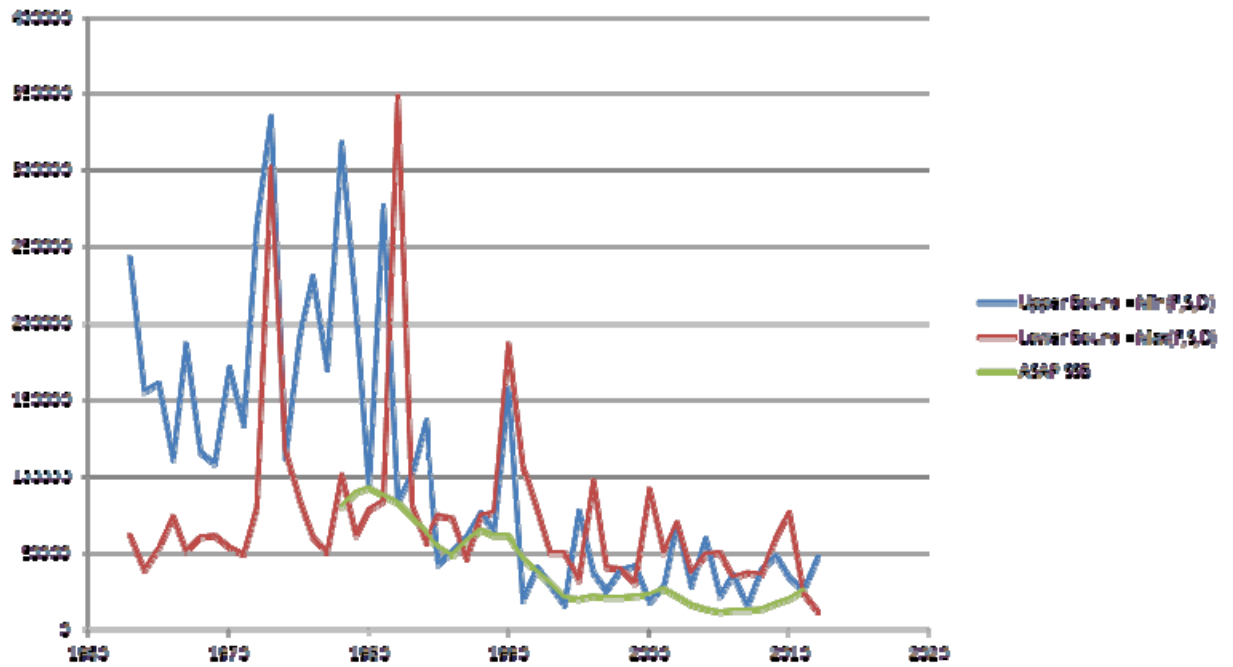

Figure B51c. Upper and lower bound estimates of total biomass from ‘envelope analysis’ with BASE ASAP spawning stock biomass estimate.

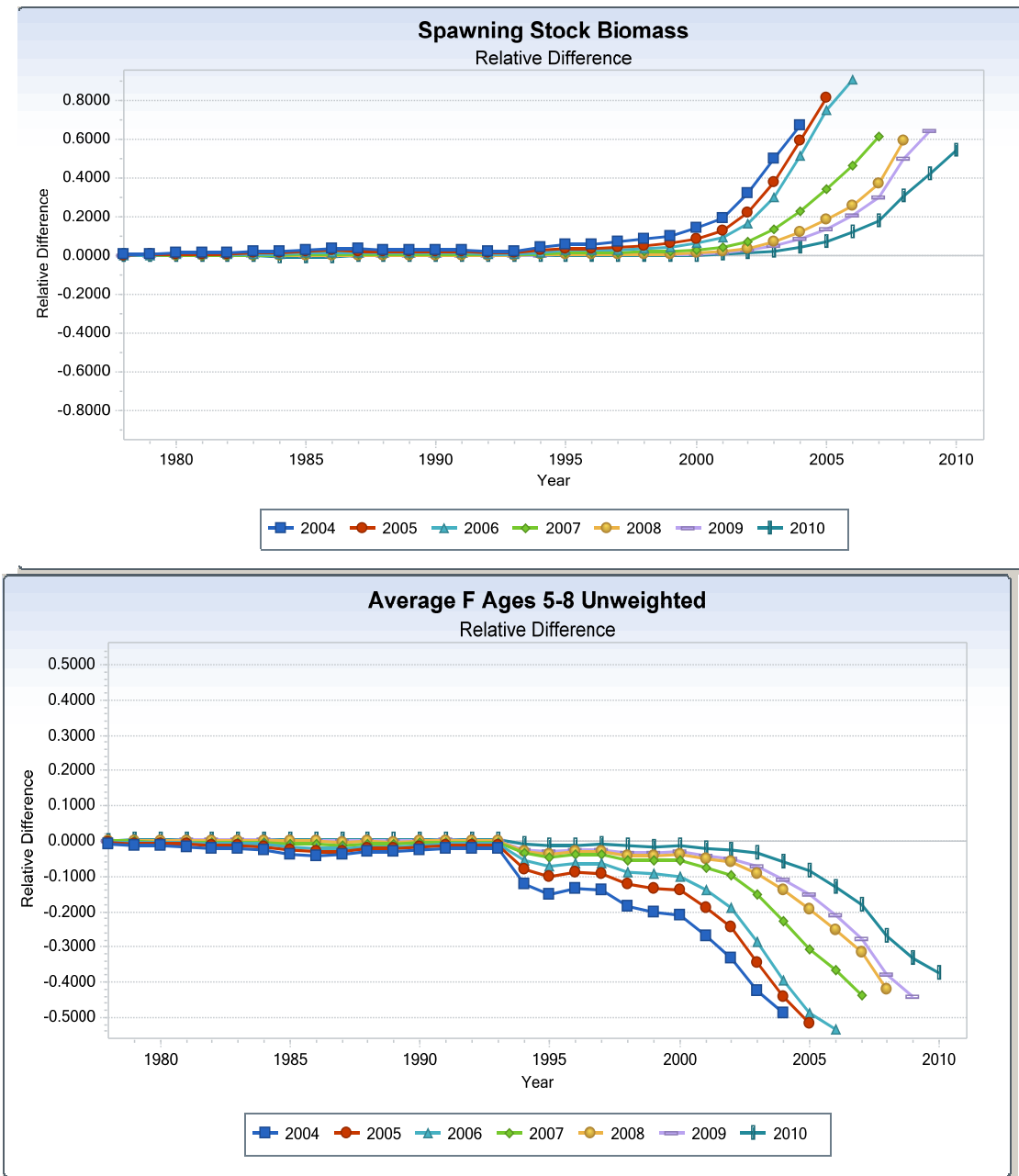

Figure B52. Retrospective bias of spawning stock biomass (SSB) and fishing mortality from BASE ASAP model. Retrospective rho for SSB = 0.681 and for F= -0.459.

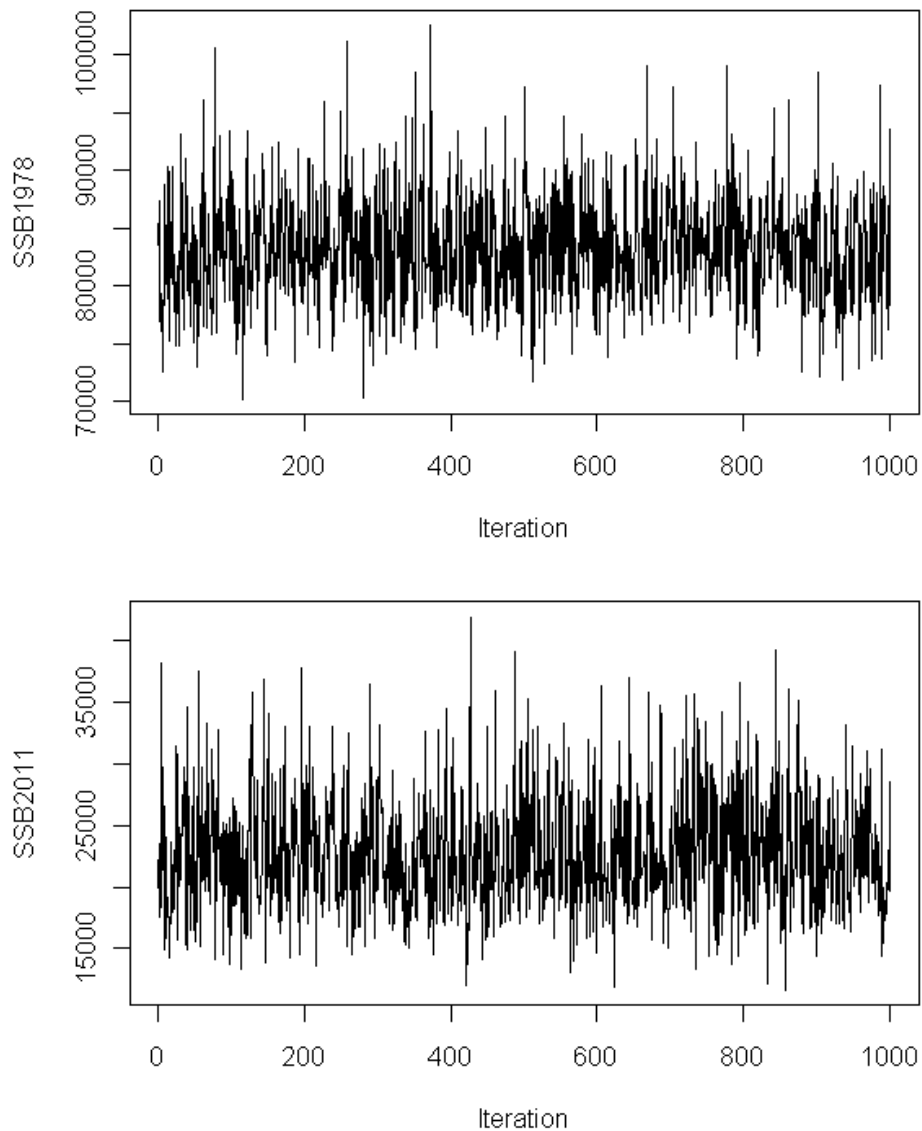

Figure B53. BASE ASAP trace of MCMC chains for Georges Bank Atlantic cod 1978 and 2011 spawning stock biomass. Each chain had initial length of 2,500,000 and was thinned at a rate of one out of every 2,500th resulting in a final chain length of 1000.

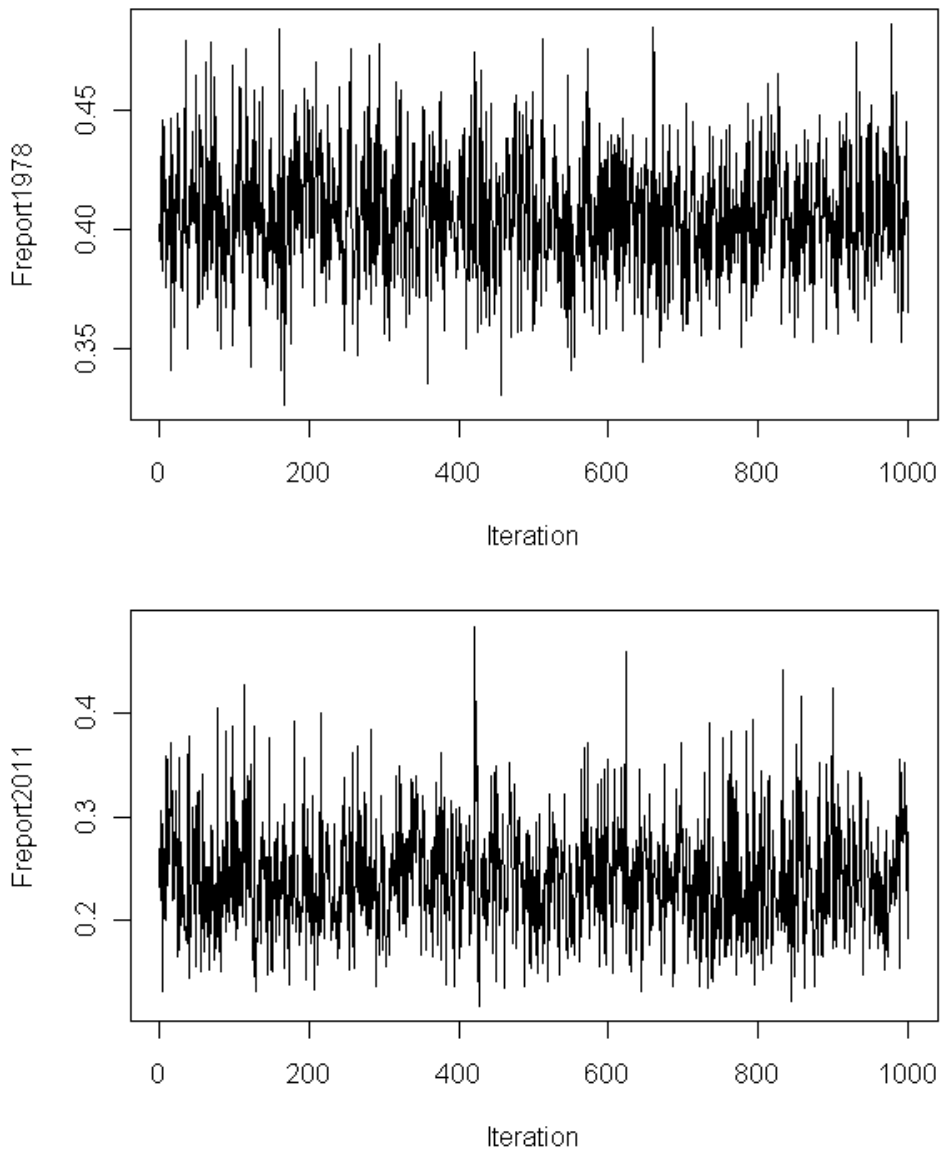

Figure B54. BASE ASAP trace of MCMC chains for Georges Bank Atlantic cod 1978 and 2011 fishing mortality (average 5-8). Each chain had initial length of 2,500,000 and was thinned at a rate of one out of every 2,500th resulting in a final chain length of 1000.

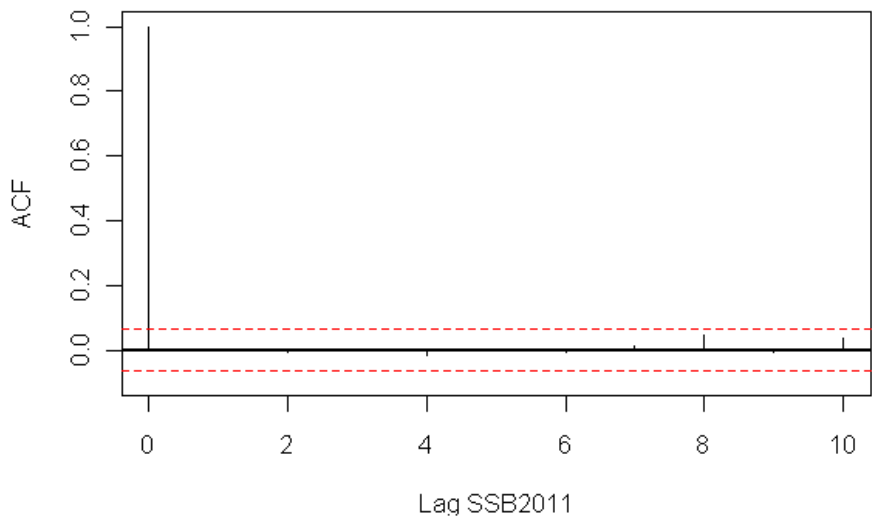
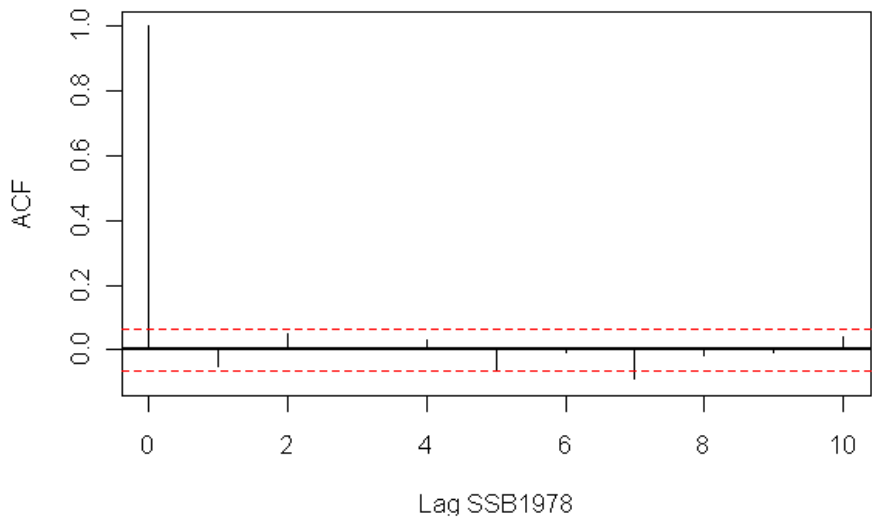

Figure B55. Autocorrelation within the 1978 and 2011 Georges Bank Atlantic cod spawning stock biomass (SSB) MCMC chains from the BASE ASAP model.

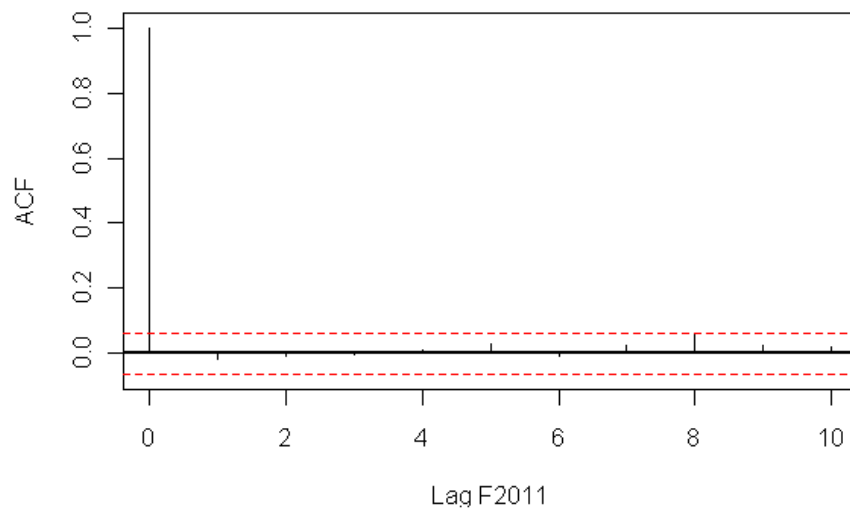
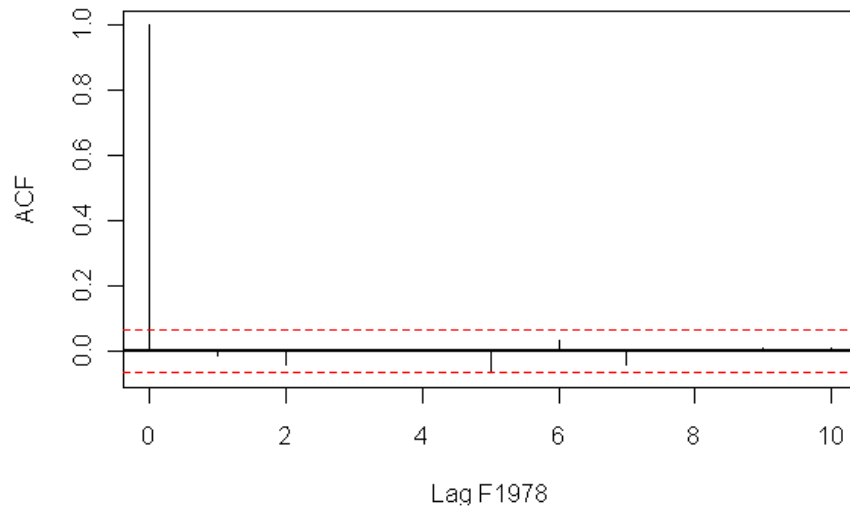

Figure B56. Autocorrelation within the 1978 and 2011 Georges Bank Atlantic cod fishing mortality (average, ages 5-8) MCMC chains from the BASE ASAP model.

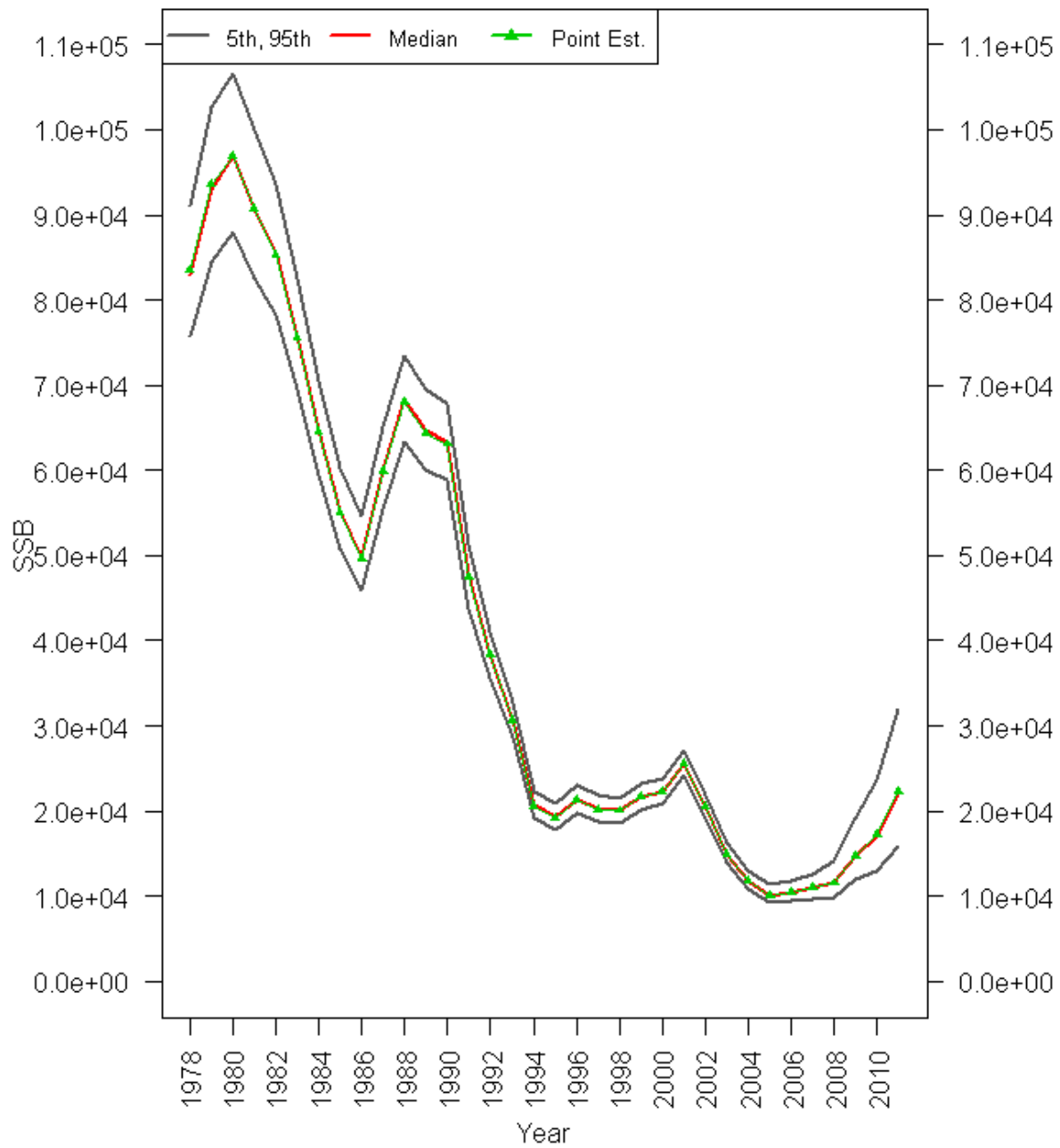

Figure B57. A 90% probability interval for Georges Bank Atlantic cod spawning stock biomass from the BASE ASAP model. The median value is in red, while the 5th and 95th percentiles are in dark grey. The point estimate from the base model (joint posterior modes) is shown in the thin green line with filled triangles.

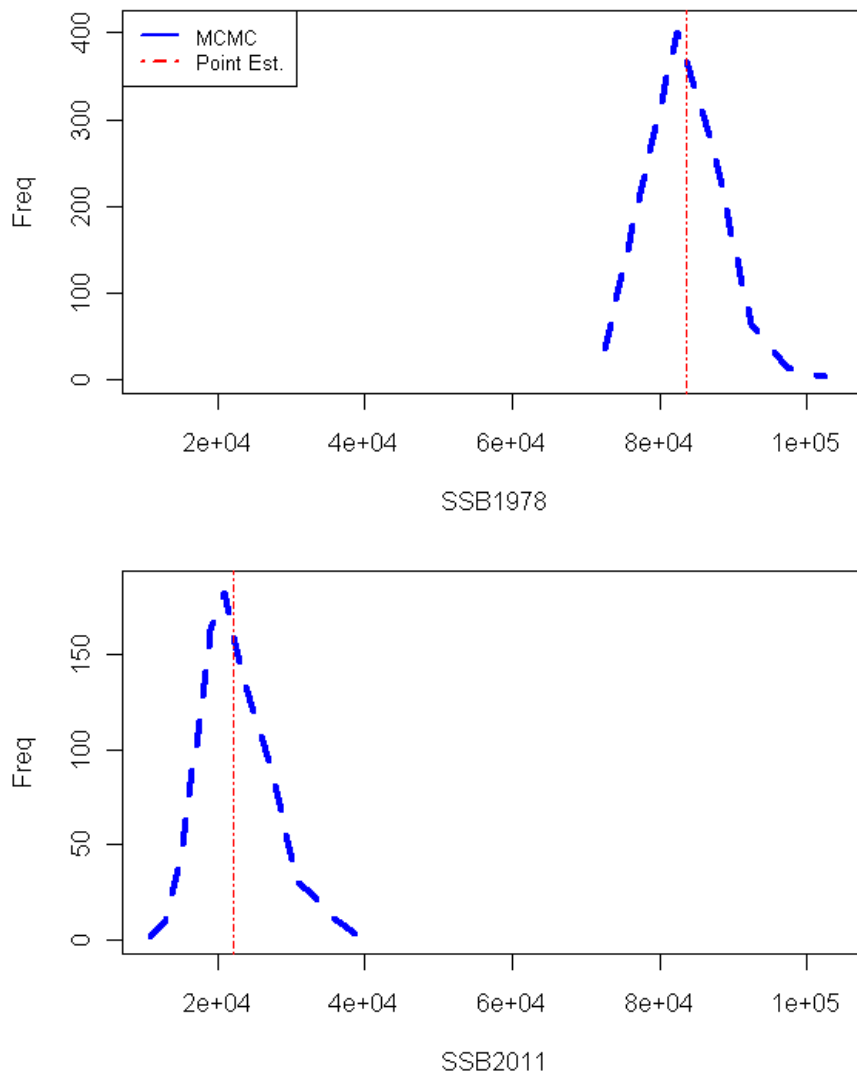

Figure B58. MCMC distribution of Georges Bank Atlantic cod spawning stock biomass in 1978 and 2011 estimated from the BASE ASAP model. The model point estimate is indicated by the dashed red line.

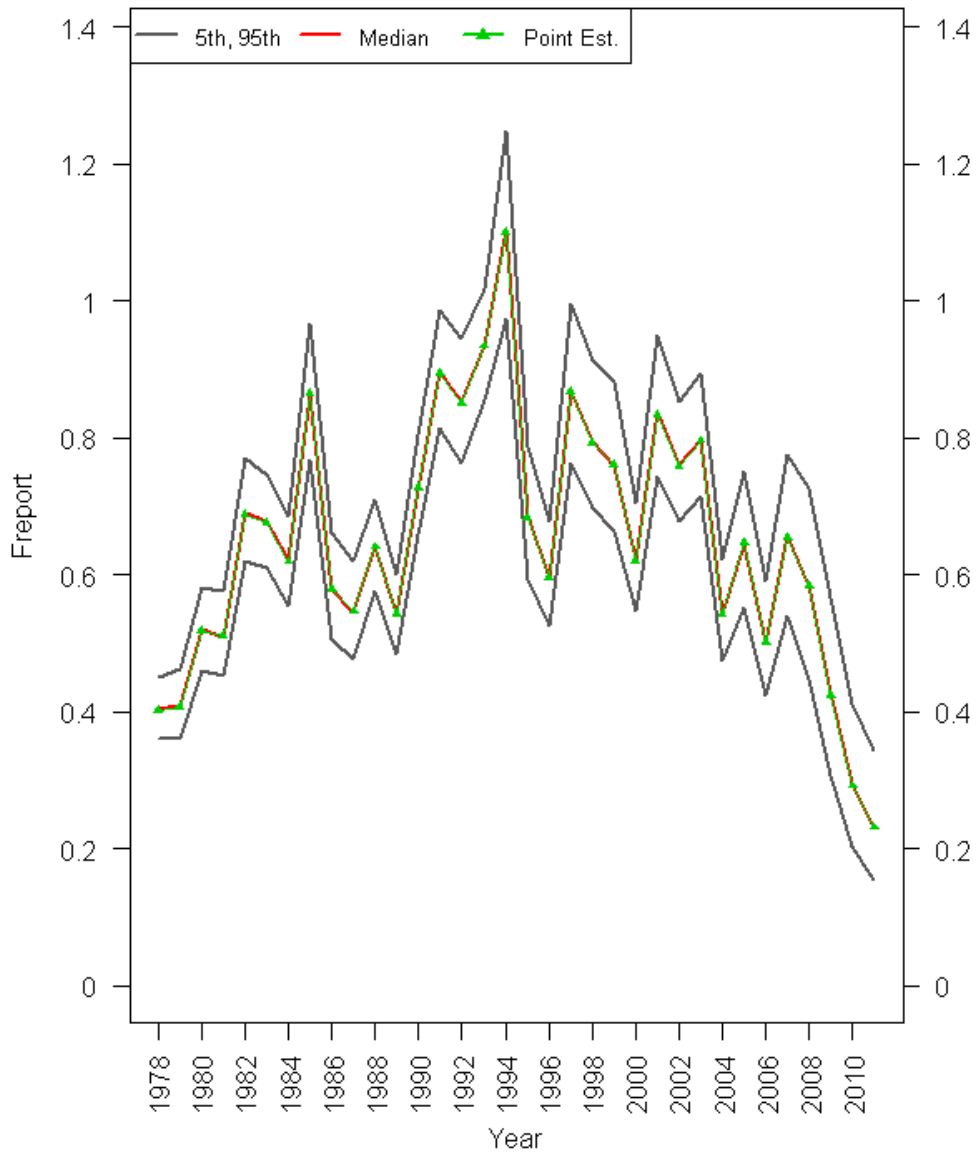

Figure B59. A 90% probability interval for Georges Bank Atlantic cod fishing mortality (average ages 5-8) from the BASE ASAP model. The median value is in red, while the 5th and 95th percentiles are in dark grey. The point estimate from the base model (joint posterior modes) is shown in the thin green line with filled triangles.

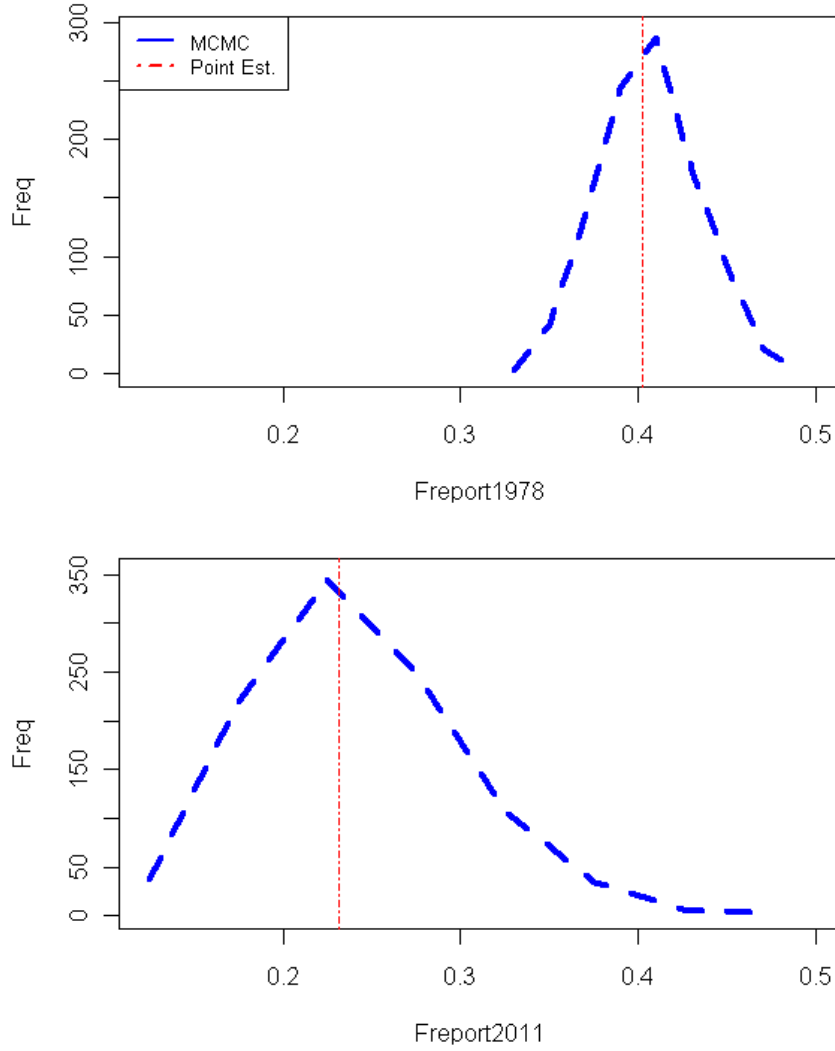

Figure B60. MCMC distribution of Georges Bank Atlantic cod fishing mortality (average ages 5-8) in 1978 and 2011 estimated from the BASE ASAP model. The model point estimate is indicated by the dashed red line.

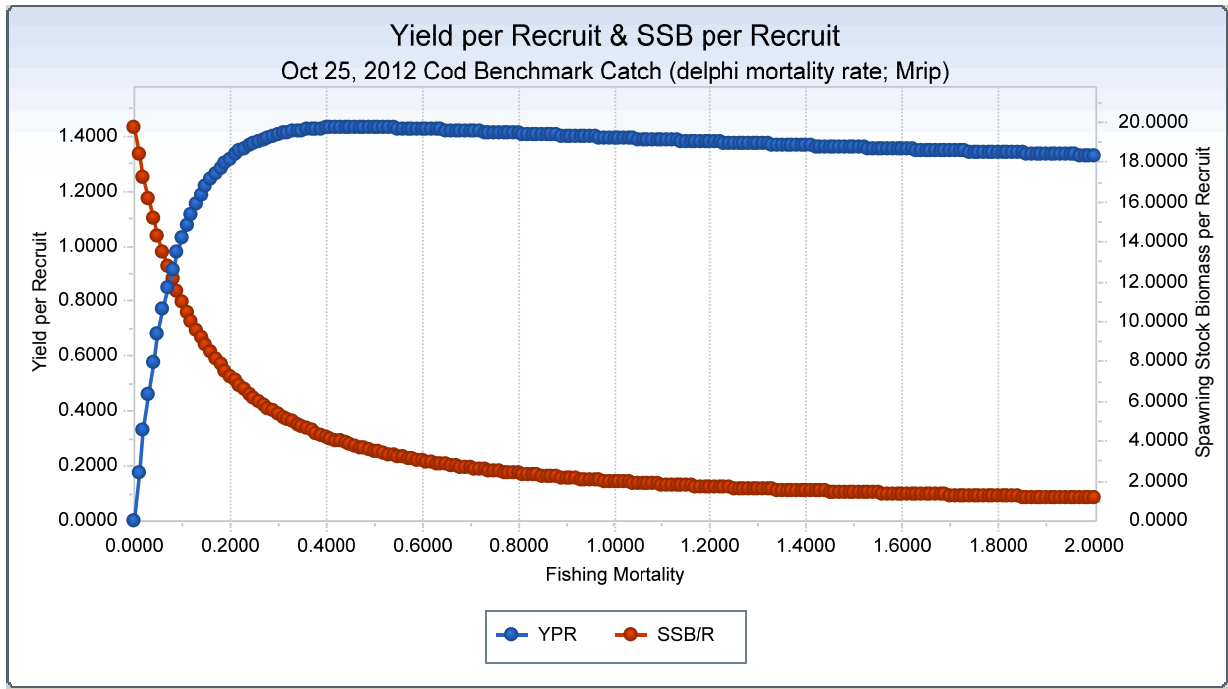

Figure B61. Yield- and Spawning Stock Biomass per-recruit analysis for Georges Bank Atlantic cod . $F_{0.1} = 0.18$, $F_{max} = 0.46$ and $F_{40\%} = 0.18$.

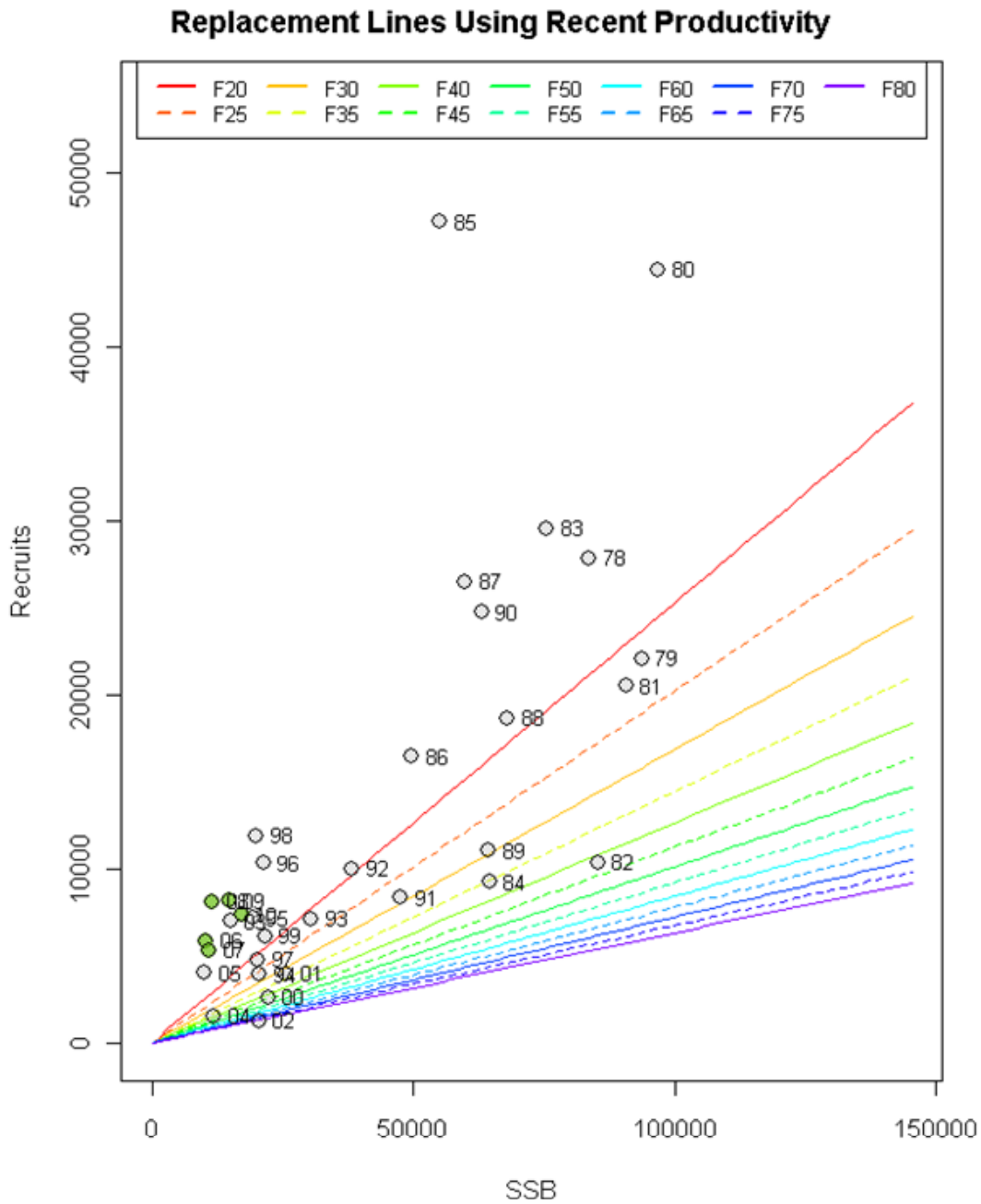

Figure B62. Replacement lines using recent productivity from the BASE ASAP model results for a range of fishing mortalities for Georges Bank Atlantic cod, 1978-2011.

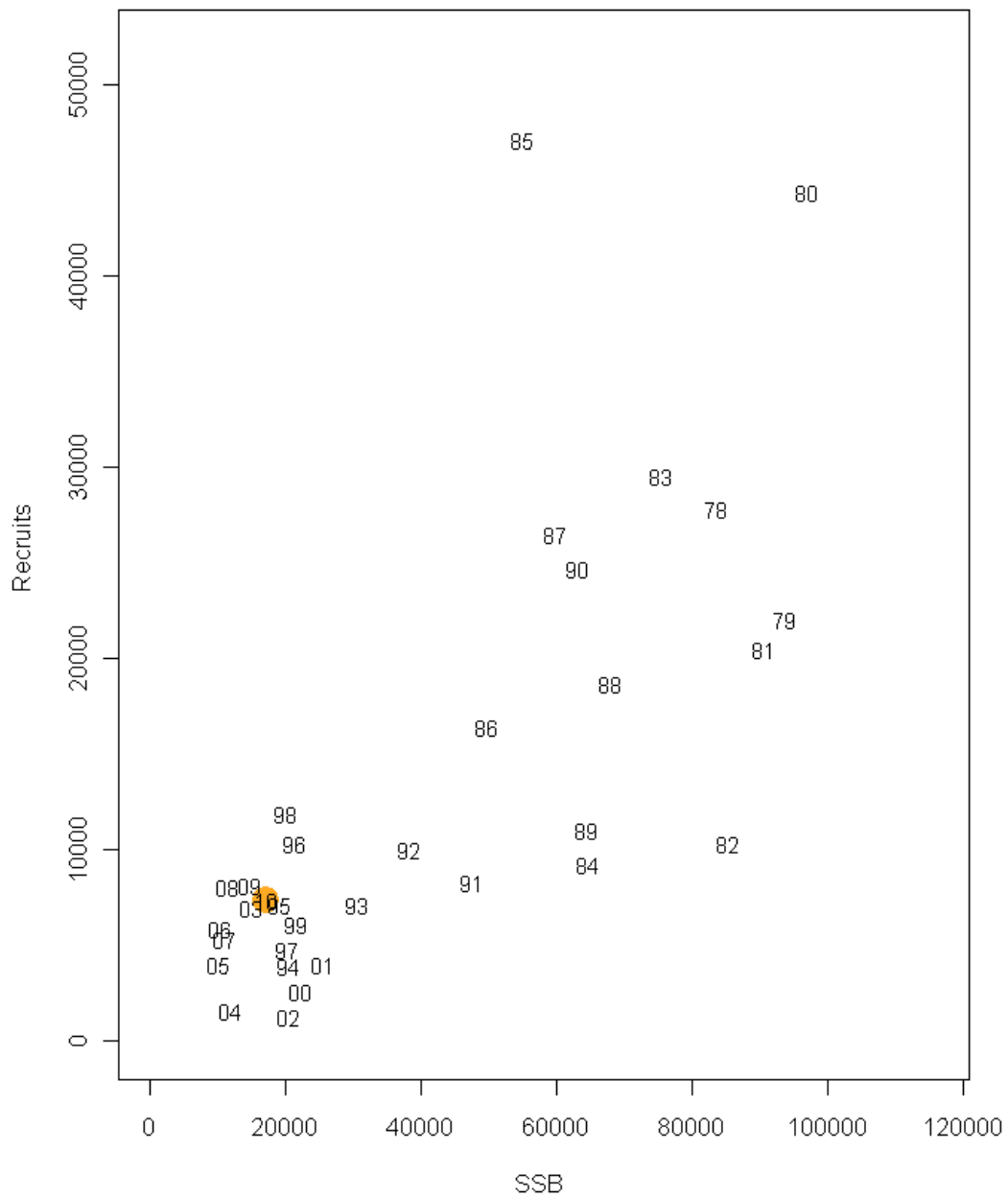

Figure B63. BASE ASAP spawning stock biomass – age 1 recruitment for Georges Bank Atlantic cod, 1978-2011.

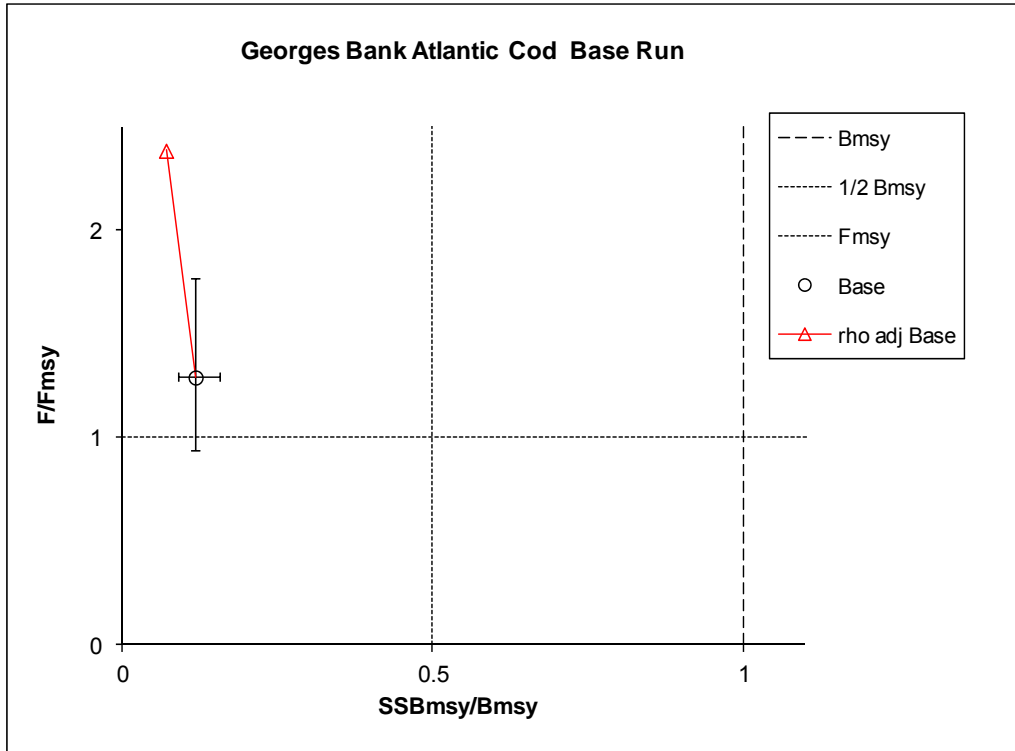

Figure B64. Status of 2011 fishing mortality (F) and spawning stock biomass (SSB) of Georges Bank Atlantic cod relative to F_{MSY} and SSB_{MSY} from ASAP BASE model results.

Appendix B.1.

Table 1. USA Management actions related to Georges Bank Atlantic Cod, 1953-2011.

Date	Regulatory Action	Cod end min. mesh size (in)	Minimum fish size (in)		Commercial trip limits-lbs	Recreational trip limits-lbs	Closures	Differential DAS Counting
			Commercial Inches (cm)	Recreational Inches (cm)				
1953	ICNAF era	4.5 inch						
1970					1*		2*	
1*	TAC regulations implemented for Div 5Zcod on an annual basis beginning in 1973-1986; set at 35,000 mt per year							
2*	Areas 1(A) & 2(B) Mar-Apr (haddock spawning season); 1972-1974 Areas 1(A) & 2(B) closure extended to March- May.							
1975							1A, 2B Feb-May	
1/1/77	Groundfish FMP MSCMA	5.125 inch	16 in. (40.6 cm)	16 in. (40.6cm)	Haddock 6,200, Cod 20,000	Haddock 6,200 cod 10,000	1*, 2*, 3*	
1*	Seasonal spawning closure (Areas 1 & 2)							
2*	69°55' W., 42°10' N.; 69°10' W., 41 °10' N.; 68°30' W., 41 °35' N.; 68°45' W., 41 °50' N.; 69°00' W., 41 °50' N.							
3*	67°00' W., 42°20' N.; 67°00' W., 41 °15' N.; 65°40' W., 41 °15' N.; 65 °40' W., 42°00' N.; 66°00' W., 42°20' N.							
1/1/82	Interim Plan		17 (43.2)	15(38.1 cm)				
1/1/83		5.5 inch						
10/1/84	Hague Line							
8/30/85	Multispecies FMP	5.5 in. yr 1 & 2; 6 in. yr 3	17 yr 1; 19 yr 2+	15 yr 1; 17 yr 2 & 3; 19 yr 4+			Areas 1 & 2 closed Feb 1- May 31	
5/1/87							1*	
1*	Change regulated mesh area on GB to 69°00'W, then northward along 69°00'W to its intersection with LORAN 43450, then eastward along LORAN 43450 to the intersection with 68°00'W, then northward along 68°00'W to the intersection with LORAN 43500, then eastward as currently specified; Modify Closed Area I to overlap with distribution of mature female haddock; hook & line exempt from SNE closed area							
10/1/88		Postponed GB 6 in. increase	19 in (48.3 cm)	19 in (48.3 cm)				
1/1/89	Amendment 2	Eliminate 6 in. mesh increase	19 in (48.3 cm)	19 in (48.3 cm)				
4/1/92	Shrimp trawl fishery: Nordmore grate regulation, groundfish bycatch prohibited							
1993							Area 2 closure Jan 1-June 30	
1/3/94	Emergency Rule				Haddock 500		1*	
1*	Jan – May closure of CA II; CA II expanded; CA I closed to all vessels except sink gillnet; pair trawling ban							

Table 1. USA Management actions related to Georges Bank Atlantic Cod, 1953-2011.

Date	Regulatory Action	Cod end min. mesh size (in)	Minimum fish size (in)		Commercial trip limits-lbs	Recreational trip limits-lbs	Closures	Differential DAS Counting
			Commercial	Recreational				
5/1/94	Amendment 5	6 inch			1*		2*	3*
1*	Non-groundfish vessels limited to 500 lbs combined wt of 10 large mesh spp incl cod;							
2*	Haddock Area I closure suspended; Haddock Area II closure extended							
3*	DAS monitoring with reduction schedule, mandatory reporting							
5/1/94	Framework 3				Small mesh limited to lesser of 10% non-regulated GF or 500 lbs			
6/22/94	Amendment 6				Haddock 500 lbs limit			
8/2/94	Framework 6	Cultivator Shoal Whiting Fishery mesh increased to 3 in.						
12/12/94	Emergency Rule						CA I, CA II & Nantucket Lightship Area closed yr-round to all fishing incl scallop dredge	
3/6/95	Framework 9						*1	
1*	Closures in previous emergency action made permanent; recreational & charter boats permitted in Nantucket Lightship							
5/1/96	Amendment 7			20 in.				Accelerated DAS reduction
10/1/96	SFA							
2/20/97	Framework 21						1*	
1*	Gen cat scallop & limited access scallop vessels not under DAS allowed into Small Mesh Northern Shrimp Exemption Area if dredge or combined dredges <10.5 ft width							
5/1/97	Framework 20			21 in.	1*			
1*	Cod: 1000 lbs/ day for day 1-4 of trip, 1500 lbs/day 5+ of trip north of 4200'N; Haddock: 1000 lbs/trip from May 1 – Aug 31; Sept 1 1000 lbs/day, 10000 lbs/trip reverts to 1000 lbs limit when 1,150 mt projected							
9/5/97	Framework 24				1*			10 DAS carryover
1*	Haddock: 1000 lbs/DAS, 10000 lbs/trip from May 1 – Aug 31; Sept 1 3000 lbs/DAS, 30000 lbs/trip							
5/1/98	Framework 25						1*	
1*	WGOM (Jeffreys Ledge, Stellwagen Bank)							
2/1/99	Framework 26						1*	
1*	Additional month-block offshore closures for February & April							
5/1/99	Framework 27	6.5 sq/6.0 diamond			Haddock: 2,000/DAS, 20,000/trip			
6/15/99							Scallopers allowed limited access to Area 2	

Table 1. USA Management actions related to Georges Bank Atlantic Cod, 1953-2011.

Date	Regulatory Action	Cod end min. mesh size (in)	Minimum fish size (in)		Commercial trip limits-lbs	Recreational trip limits-lbs	Closures	Differential DAS Counting
			Commercial	Recreational				
8/15/99	Framework 30				1*			
1*	2,000 lbs/DAS, 20,000 lbs/trip for vessels with GOM Cod Landing Limit Exception Authorization certificate							
11/5/99					Haddock: 5,000/DAS, 50,000/trip			
11/15/99	Amendment 9							
4/28/00	Framework 32						1*	
1*	Cultivator Shoal Whiting Fishery Exemption Area season shorted, 3 in. mesh							
5/1/00					1*		2*	
1*	Proposed SQ Trip limit: 2000 lb/ day, 20,000 lb/trip without trigger							
2*	Additional closures on Georges Bank for May only (109-114, 98-99), Adjacent to Area 1							
6/1/00	Framework 33	6.5 square/6.5 diamond						
11/1/00							1 month closure Cashes Ledge	
11/1/01					Haddock 5,000/DAS suspended from 11/6 to 3/1/ 2002, 50,000/trip			
2/27/02					1*			2*
1*	Haddock: 5,000 lbs/DAS reinstated, 50,000 lbs/trip until Apr 30, 2002, then 3,000 lbs/DAS, 30,000 lbs/trip							
2*	20 consecutive day block during which vessels will not fish under multispecies DAS between Mar 1 & May 31							
5/1/02	Interim Rule	6.5 diamond/sq cod end; 6.5 gillnet	22	23	1*	2*	3*	4*
1*	500 lbs/day (4000 lbs/trip); Haddock 3,000 lbs/DAS, 30,000 lbs/trip							
2*	10 cod or haddock combined/person							
3*	Additional month-block closures for May-June 2003; Cashes Ledge closed year round							
4*	20% reduction in DAS; First day of DAS trip counted as minimum of 15 hours; limited to 25% of annual DAS between May 1 – July 31;							
6/1/02	Revised interim rule		19				Cashes Ledge East & West removed	
7/4/02					1*			
1*	Haddock daily limit suspended; 30,000 lbs/trip between July 4, 2002 through Sept 30, 2002, 50,000 lbs/trip Oct 1 2002 to Apr 30, 2003							
8/1/02	Emergency Rule	1*	22			2*	3*	20% DAS reduction
1*	6.5 in. diamond or sq cod end from Aug 15, 2002; <i>Hook</i> : GB: 3,600 rigged hooks							
2*	Party/charter: 10 cod/haddock combined per person; Dec-Mar no more than 5 cod /person							
3*	Add GB seasonal closure areas, May- Blocks 80, 81, 118, 119, 120 (south of 42-20N)							

Table 1. USA Management actions related to Georges Bank Atlantic Cod, 1953-2011.

Date	Regulatory Action	Cod end min. mesh size (in)	Minimum fish size (in)		Commercial trip limits-lbs	Recreational trip limits-lbs	Closures	Differential DAS Counting
			Commercial	Recreational				
1/31/03								1*
1*	Emergency rule (implemented Aug 1, 2002) extended for another 180 days							
3/13/03					Haddock trip limit suspended from Mar 17 2003 to Apr 30 2003			
5/1/03				21	1*		2*	
1*	Haddock; daily landing limit suspended, 30,000/trip May 3- Sept 30, 2003 & 50,000/trip Oct 1, 2003 to April 30, 2004; Party/charter: GOM: Apr-Nov, 10 cod /person, Dec-Mar., 5 cod /person. Private: GOM: Dec-Mar., 10 cod/haddock combined, no more than 5 cod. Other areas: 10 cod/haddock combined							
2*	Extension of Cultivator Shoal whiting fishery by one month (June 15-October 31)							
6/27/03	Final Emergency Rule							Interim Measures published 8/1/02
10/1/03					Haddock trip limit suspended Oct 3, 2003 through Apr 30, 2004			
12/29/03	Emergency Rule (6/27/03) extended another 180 days							
1/31/04								1*
1*	Change Category B DAS used in CA II YTF SAP prior to Nov 19, 2004 (FW 40-A) to B Reserve DAS							
5/1/04	Amendment 13		22 inch		1,000/day 10,000/trip		1*	2*
1*	WGOM, Cashes Ledge & rolling closures continued							
2*	Further reduction in DAS; DAS leasing; SAP to catch U.S. share of EGB cod, haddock; GB Cod Hook Sector established; <i>US/Canada Area</i> : hard TAC on cod, haddock (SAs 561, 562), Cod possession limit: 500 lbs-DAS/5,000 lbs-trip, not more than 5 percent of catch. No DAS charged to/from SAs 561, 562; Leasing & transfer programs allow DAS exchanges between vessels under limited conditions							
5/14/04					Haddock suspended for remainder of FY 2014			
6/1/04							CL II SAP Yellowtail	
8/6/04					1*			
1*	YTF trip limit 1,500 lbs/day, 15,000 lbs/trip in western or eastern US/Canada Area including CAII YTF SAP area							
9/3/04							YT SAP closed	
10/1/04								1*
1*	Closure of SAs 561 & 562 to all fishing on a multispecies DAS							
11/2/04							1*	
1*	Scallop dredge vessel access to portions of groundfish mortality CAII & NLCA in 2004, CAI & CAII in 2005, & CAI & NLCA in 2006.							

Table 1. USA Management actions related to Georges Bank Atlantic Cod, 1953-2011.

Season: June 15 -Jan 31. Possession limits: 1,000 lbs. regulated groundfish, no more than 100 lbs. cod.								
Date	Regulatory Action	Cod end min. mesh size (in)	Minimum fish size (in)		Commercial trip limits-lbs	Recreational trip limits-lbs	Closures	Differential DAS Counting
			Commercial	Recreational				
11/19/04							1*	DAS counted as EST not GMT on VMS
1*	<i>Eastern US/CA Area Haddock SAP Pilot Program</i> Access to northern corner of CAII & adjacent area to target haddock using separator trawl. Season: May 1 through December 31. Authorized use of Category B DAS; CA II YTF SAP cod possession limit 1,000 lbs/trip, B DAS prohibition of legal size cod.							
1/13/05							1*	
1*	Eastern US/Canada Area to limited access DAS vessels, YTF 15,000 lbs/trip, cod 5,000 lbs/trip in this area							
2/7/05					YTF 5,000 /trip			
4/1/05							Eastern US/Canada Area closed until Apr 30, 2005	
4/22/05	1*				2*		3*	4*
1*	Return to Amd 13 regs unless modified in FW 40-A							
2*	GB cod: 500 lbs/DAS or 5,000 lbs/trip in Eastern US/Canada area, 1,000 lbs/DAS, 10,000 lbs/trip in Western US/Canada Area; GB haddock: 3,000 lbs/DAS, 30,000 lbs/trip; GB YTR no possession outside of SAP							
3*	May 1, 2005 Eastern US/Canada reopens to all limited access DAS vessels; Western; CA II YTF SAP: GB YTF 30,000/trip, GB cod 1,000 lbs/trip							
4*	Regular B DAS Pilot Program: GB cod 100 lbs/DAS, 1,000 lbs/trip							
5/3/05					Haddock trip limits suspended			
6/1/05					1*			DAS transfer program revisions
1*	CA II YTF Sap revisions: GB YTF 10,000 lbs/trip, 1 trip/month							
6/28/05							No trips into the CA II YTF SAP for FY 2005	
7/12/05	Temporary rule						1*	
1*	DAS vessels limited to one trip/month into Eastern US/Canada Area until Apr 30, 2006; limited access DAS vessels required to use haddock separator trawl in the area							
7/18/05								1*
1*	Prohibited use of regular B DAS under regular b DAS pilot program in GB cod stock area through 7/31/05							

Table 1. USA Management actions related to Georges Bank Atlantic Cod, 1953-2011.

Date	Regulatory Action	Cod end min. mesh size (in)	Minimum fish size (in)		Commercial trip limits-lbs	Recreational trip limits-lbs	Closures	Differential DAS Counting
			Commercial	Recreational				
8/26/05							1*	
1*	Eastern US/Canada Area closed to all limited access DAS vessels until Apr 30, 2006							
9/13/05	Framework 41						1*	
1*	CA I Hook Gear Haddock SAP: allows non-Sector vessels into SAP on B DAS between Nov 16 & Dec 31, 2005, cod: 1,000 lbs/trip; GB cod hook sector: Oct 1 – Nov 15 can't fish inside & outside SAP on same trip							
10/3/05								1*
1*	Prohibition the use of Regular B DAS under Regular B DAS pilot program from Oct 6, 2005 to Oct 31, 2005							
12/21/05					GB YTF 15,000 lbs/trip			
2/9/06					GB YTF 1,500 lbs/day up to 15,000 lbs/trip			
2/22/06					GB YTF daily trip limit removed, 15,000 lbs/trip			
3/24/06					No trip limit for GB YTF for limited access DAS vessels in US/Canada Management Area			
3/30/06	Control Date established for charter & party recreational fishery							
5/1/06					1*			2*
1*	GB YTF 10,000 lbs/trip; GB winter flounder 5,000 lbs/trip;							
2*	Differential DAS counting for A DAS outside of US/Canada management area (1.4 DAS for each day fished); modified cod running-clock provision – can land additional cod but 24 – 34 hour trip charged 48 DAS use, trips > 34 hours charged 1.4:1 DAS.							
5/19/06							CA II YTF SAP closed through Apr 30,2007	
6/19/06							DAS vessels in Eastern US/Canada Area must use haddock separate trawl	
10/6/06	Emergency Rule (5/1/06) extended until 4/4/07							
11/22/06	Framework 42			GOM: 24; GB: 23	1*			DAS counted 2:1 in inshore GOM
1*	Possession prohibited November to March 31; GOM cod: 800 lbs/day, 4,000 lbs/trip; GB cod: 1,000 lbs/DAS, 10,000 lbs/trip; Eastern GB cod: 500 lbs/DAS, 5,000 lbs/trip							
2/28/07	Revised protocol for measuring net mesh size							

Table 1. USA Management actions related to Georges Bank Atlantic Cod, 1953-2011.

Date	Regulatory Action	Cod end min. mesh size (in)	Minimum fish size (in)		Commercial trip limits-lbs	Recreational trip limits-lbs	Closures	Differential DAS Counting
			Commercial	Recreational				
3/5/07					1*		2*	
1*	GB YTF 5,000 lbs/trip for non haddock separator trawl trips							
2*	In Eastern US/Canada are fish with haddock separator trawl or flounder trawl							
4/5/07					GB YTF 25,000 lbs/trip			
4/25/07							Eastern US/Canada Area closed to limited access DAS vessels	
5/1/07					GB YTF 3,000 lbs/trip in US/Canada Management Area			
6/4/07							CA II YTF SAP closed for FY 2007	
8/9/07	Emergency Action		Haddock GOM: 18 GB: 18	Haddock GOM: 19 GB: 19				
10/20/07					1*		2*	
1*	GB cod: 1,000 lbs/trip in Eastern Us/Canada Area or Eastern US/Canada Haddock SAP							
2*	Eastern US/Canada Area open to limited access DAS vessels until Nov 30, 2007							
11/27/07					GB YTF 7,500 lbs/trip			
1/10/08					GB YTF 1,500 lbs/trip			
1/24/08					GB YTF possession prohibited			
3/28/08							Eastern US/Canada Area access delayed until Aug 1, 2008 except for longline gear vessels	
5/1/08					GB YTF 5,000 lbs/trip for limited access DAS vessels in US/Canada Management Area			
5/30/08							Zero trips in CA II YTF SAP for FY 2008	
8/11/08			Haddock GOM: 19 GB: 19					
10/23/08					GB YTF 2,500 lbs/trip for limited access DAS vessels in US/Canada Management Area			
12/23/08					EGB cod: 1,000 lbs/DAS, 10,000 lbs/trip for vessels fishing exclusively in Easter US/Canada Area			
2/26/09				GOM cod: 24	EGB cod: 1,000 lbs/DAS, 10,000 lbs/trip			

Table 1. USA Management actions related to Georges Bank Atlantic Cod, 1953-2011.

Date	Regulatory Action	Cod end min. mesh size (in)	Minimum fish size (in)		Commercial trip limits-lbs	Recreational trip limits-lbs	Closures	Differential DAS Counting
			Commercial	Recreational				
3/9/09					EGB 500 lbs/DAS, 5,000 lbs/trip; GB YTF 5,000 lbs/trip			
4/6/09	Interim Rule		Haddock: 18	Haddock: 18	1*	2*		
1*	GB cod 1,000 lbs/DAS, 10,000 lbs/trip; Eastern US/Canada Area 500 lbs/DAS, 5,000 lbs/trip							
2*	Charter/party vessels: GB cod trip limit of 10 cod/person/day							
4/16/09							Eastern US/Canada Area closed to limited access DAS vessels for remainder of FY 2008	
5/1/09	Interim rule				Possession prohibited November to April 15			
6/3/09					GB YTF 2,500 lbs/trip for limited access DAS vessels in US/Canada Management Area			
6/24/09							Eastern US/Canada Area closed	
3/24/10					GB YTF 5,000 lbs/trip for limited access DAS vessels in US/Canada Management Area			
5/1/10	Amendment 16				1*		2*	3*
1*	2,000 lbs/DAS, 20,000 lbs/trip; Common pool: 800 lbs/day (4000 lbs/trip)							
2*	Some changes to rolling closures for sector vessels							
3*	DAS counted in 24-hour blocks; no differential DAS counting except as AMS; reduction in DAS							
7/30/10					Common pool: 200 lbs/day (1000 lbs/trip)			
10/18/10					Common pool: GOM & GB cod 50lbs/trip			
9/22/10					Common pool: 100 lbs/day (1000 lbs/trip)			
10/18/10					Handgear A: 50 lbs/trip			
3/31/11					GB cod: 3,000 lbs/DAS, 30,000 lbs/trip until Apr 30, 2011			
4/19/11					1*			2*
1*	Common pool: 3,000 lbs/DAS, 30,000 lbs/trip (outside of Eastern US/Canada Area), 500 lbs/DAS, 5,000 lbs/trip (inside E. US/Canada Area)							
2*	Common pool: A DAS charged at rate of 1.3: 1 or 31.2 hours for each DAS							
8/30/11					Common Pool: 300 lbs/DAS, 600 lbs/trip			
9/8/11								1*
1*	Differential DAS for Offshore GOM & Inshore GB reduced to 1.2; Offshore GB remains 1.3							
10/3/11					Common pool under Handgear B permit: 25 lbs/trip			

Appendix B.1. Table 2. Canadian fishery management history of cod on eastern Georges Bank, 1978-2011.

1978	Foreign fleets were excluded from the 200 mile exclusive economic zones of Canada and USA;
1984	Oct. Implementation of the maritime boundary between the USA and Canada in the Gulf of Maine Area;
1985	5Z cod assessment started in Canada Set TAC; TAC=25,000mt
1986	TAC=11,000mt
1987	TAC=12,500mt
1988	TAC=12,500mt
1989	TAC=8,000mt 5Zjm cod assessment
1990	Changes to larger and square mesh size; Changes from TAC to individual and equal boat quotas of 280,000lb with bycatch restrictions; Temporary Vessel Replacement Program was introduced
1991	TAC=15,000mt Dockside monitoring Maximum individual quota holdings increased to 2% or 600t(whichever was less)
1992	TAC=15,000mt Introduction of ITQs for the OTB fleet
1993	TAC=15,000mt, ITQ for the OTB fleet not based on recommended catch quotas; OTB <65 fleet was allowed to fish during the spawning season (Mar.–May. 31).
1994	TAC=6,000mt, Spawning closures January to May 31; Mesh size was 130mm square for cod, haddock an Pollock for ITQ fleet; Minimum mesh size of 6" was required for gillnets; Minimum fish size is 43cm (small fish protocols) for cod, haddock an Pollock for ITQ fleet; OT > 65' could not begin fishing until July 1; Fixed gear must choose to fish either 5Z or 4X during June 1 to September 30.
1995	TAC=1,000mt as a bycatch fishery; January 1 to June 18 was closed to all groundfish fishery; 130mm square mesh size for all mobile fleets; Small fish protocols continued; 100% dock side monitoring; Fixed gear vessels with a history since 1990 of 25t or more for 3 years of cod, haddock, Pollock, hake or cusk combined can participate in 5Z fishery.
1996	TAC=2,000mt; Prohibition of the landing of groundfish (except monkfish) by the scallop fishery; ITQ vessel require minimum 130mm square mesh for directed cod, haddock and Pollock trips; Small fish protocols continued; For community management, quota allocation of each fixed gear based on catch

	history using the years 1986-1993; 100% mandatory dockside monitoring and weighout.
1997	TAC=3,000mt
1998	TAC=1,900mt
1999	TAC=1,800mt; Mandatory cod separator panel when no observer on board; Jan. and Feb. mobile gear winter Pollock fishery.
2000	TAC=1,600mt Jan. and Feb. mobile gear winter Pollock fishery
2001	TAC=2,100mt
2002	TAC=1,192mt
2003	TAC=1,301mt;
2004	TAC=1,000mt; Canada-USA resource sharing agreement on Georges Bank.
2005	TAC=740mt; Exploratory winter fishery Jan. to Feb. 18, 2005; Spawning protocol: 25% of maturity stages at 5 and 6.
2006	TAC=1,326mt; Exploratory winter fishery Jan. to Feb.6, 2006; Spawning protocol: 30% of maturity stages at 5 to 7.
2007	TAC=1,406mt; Exploratory winter fishery Jan. to Feb. 15, 2007; High mobile gear observer coverage (99%); Spawning protocol: 30% of maturity stages at 5 to 7.
2008	TAC=1,633mt; Winter fishery from Jan.1 to Feb. 8, 2009; At sea observer coverage 38% by weight of the mobile gear fleet landings and 21% by weight of the fixed gear landings; Spawning protocol: 30% of maturity stages at 5 to 7.
2009	TAC=1,173mt; Winter fishery from Jan. 1 to Feb. 21, 2009; At sea observer coverage 23% by weight of the mobile gear fleet landings and 15% by weight of the fixed gear landings; Spawning protocol: 30% of maturity stages at 5 to 7.
2010	TAC=1,350mt; Winter fishery from Jan. 1 to Feb. 8, 2010; At sea observer coverage 18% by weight of the mobile gear fleet landings and 6% by weight of the fixed gear landings;

	Spawning protocol: 30% of maturity stages at 5 to 7.
2011	TAC=1,050mt; Winter fishery from Jan. 1 to Feb. 5, 2011; At sea observer coverage 19% by weight of the mobile gear fleet landings, 20% by weight of the fixed gear landings and 3% by weight of the gillnet fleet landings; Spawning protocol: 30% of maturity stages at 5 to 7.

Appendix B.2

Swept area estimates for NEFSC spring, autumn, and DFO surveys.

SPRING	AGE									
	1	2	3	4	5	6	7	8	9	10+
1978	478	247	7111	1249	1042	140	916	67	182	140
1979	541	1656	364	2406	681	280	121	167	13	45
1980	40	2846	3469	273	2220	487	197	40	39	123
1981	2960	2381	3630	2182	136	1098	332	170	0	145
1982	694	7425	12980	11372	8481	400	2549	503	342	47
1983	453	2666	4121	1088	952	605	37	299	0	188
1984	549	589	1039	1691	577	547	285	0	293	0
1985	152	3624	906	1517	1929	363	262	246	50	220
1986	1191	559	2520	499	738	844	84	171	139	21
1987	27	2203	517	1043	85	245	185	45	36	34
1988	984	832	4303	558	879	87	51	67	0	9
1989	424	1927	910	2163	321	480	69	54	75	127
1990	237	1259	2373	921	1246	178	195	18	22	37
1991	1402	721	941	1269	654	448	74	55	0	61
1992	168	1711	640	230	373	195	217	27	51	38
1993	12	545	1784	280	122	189	40	47	28	75
1994	170	372	273	296	45	8	60	0	26	0
1995	68	521	1166	729	818	146	304	53	30	0
1996	100	292	1006	1704	238	285	38	25	0	0
1997	397	597	233	667	577	68	183	27	0	0
1998	152	909	1773	1158	1031	728	139	42	0	0
1999	290	397	832	696	325	163	87	32	20	0
2000	301	1102	1134	1559	506	140	35	27	0	0
2001	83	320	1084	219	523	241	32	24	17	0
2002	88	127	524	1357	327	307	53	0	0	38
2003	22	289	361	839	963	106	104	14	0	0
2004	870	79	791	1921	1850	1219	244	357	18	0
2005	16	661	188	862	375	280	174	41	0	0
2006	244	316	1784	453	988	291	166	74	0	0
2007	171	873	513	2450	247	286	42	25	0	0
2008	864	1136	790	480	1312	52	61	0	0	0
2009	843	477	787	383	204	339	23	12	13	0
2010	141	795	500	792	195	45	169	0	12	0
2011	99	354	247	386	191	69	10	24	0	0
2012	38	471	715	773	195	134	24	0	0	0

Autumn	AGE					
	1	2	3	4	5	6
1978	2553	347	5700	1334	482	212
1979	2206	2291	221	2304	438	251
1980	1120	770	1057	72	369	71
1981	4818	3004	2083	1032	83	818
1982	760	2609	330	93	157	0
1983	1160	1488	1011	94	45	6
1984	2608	931	1269	1127	33	81
1985	253	1146	91	145	96	17
1986	3087	176	423	38	67	99
1987	565	1848	148	274	38	16
1988	1195	597	1235	82	265	0
1989	3823	1429	220	693	75	21
1990	497	2219	2478	563	390	53
1991	557	239	375	42	40	0
1992	563	1296	238	137	60	13
1993	1325	726	523	23	35	30
1994	554	907	592	210	93	29
1995	334	2473	1706	119	74	14
1996	328	267	566	195	82	36
1997	323	438	149	176	66	12
1998	458	1402	481	56	48	5
1999	191	211	423	348	119	0
2000	794	721	96	108	42	0
2001	64	520	627	81	75	11
2002	652	966	1907	2223	161	179
2003	196	447	283	212	111	0
2004	1017	186	970	344	439	345
2005	76	792	176	240	35	0
2006	591	221	702	46	170	20
2007	157	283	69	178	9	9
2008	533	848	242	15	152	48
2009	1758	879	487	100	35	50
2010	524	802	177	185	86	0
2011	644	943	369	236	122	19

DFO	AGE									
	1	2	3	4	5	6	7	8	9	10+
1986	844	3195	3955	521	915	619	366	56	99	42
1987	354	2993	1294	1534	466	164	298	104	41	99
1988	392	1396	6567	825	1438	182	109	245	63	72
1989	2146	3805	1896	3951	510	588	65	134	168	92
1990	637	3686	5422	2967	5478	596	1313	163	163	489
1991	1650	1635	2586	3011	1467	1830	219	312	46	127
1992	155	4025	2491	1126	1379	844	605	169	99	28
1993	70	844	3983	1464	873	1731	619	591	99	169
1994	28	1126	1253	2322	844	324	633	155	211	56
1995	99	943	2111	1210	844	267	56	70	28	28
1996	197	690	3251	5658	1534	1112	464	113	155	42
1997	450	746	774	1759	1731	380	84	42	28	14
1998	14	943	1337	493	493	394	99	28	6	28
1999	458	449	2092	1530	570	364	205	10	34	7
2000	142	619	1484	5478	2452	1116	546	340	20	33
2001	3	80	899	587	1559	731	365	235	231	73
2002	13	122	806	2887	962	1718	564	232	69	110
2003	0	31	419	912	1707	447	474	228	20	0
2004	754	134	552	596	635	545	104	165	28	10
2005	34	2013	873	3780	1701	739	456	37	19	0
2006	0	43	1695	747	1925	804	231	230	85	60
2007	170	642	1168	3635	480	748	119	94	53	4
2008	12	455	1260	836	3069	196	397	41	4	20
2009	42	330	2769	2457	513	2937	0	82	0	18
2010	5	144	1101	4671	2060	813	2119	75	98	5
2011	180	612	942	1100	1406	267	68	111	13	6
2012	9	174	405	350	203	164	8	17	4	0

Appendix B.3 Alternative ASAP Models

M Ramp

Natural mortality was profiled over historical and recent time series, to inform the WG discussion on whether there has been a long term change in M . Profiling of M over the time series (1978-2011) indicated little change in the ASAP objective function for M values between 0.1-0.5, however, the objective function (OF) increased for values greater than 0.6 (Appendix Figure B3.1). Profiling of M during 1978-2002 resulted in an increasing value in the OF as M increased from 0.1 to 0.9 (Appendix Figure B3.2). A profile of M during 2003-2011 resulted in the lowest OF at $M=0.3$ and $M=0.4$, with an increase in the OF for values of $M = 0.2, 0.5$ and 0.6 (Appendix Figure B3.3). The retrospective bias of the $M=0.4$ model was less than that of the $M=0.3$ model. Based on the M profile results and discussions centered on the Miller (2012) analysis of 2003-2006 tagging data, the WG agreed that an ASAP model formulation with changing M over the recent time period would be presented. In this formulation (MRamp) $M=0.2$ during 1978-1989 and $M=0.4$ during 2003-2011. The years in between, 1990-2002 ramp up from 0.2 to 0.4 by $(0.4-0.2)/13$ years.

Results from the MRamp model indicate higher SSB and lower F in recent years compared to the Base model results (Appendix Figure B3.4). The terminal year estimates are very similar, however, in both models. The retrospective analysis shows less bias than the Base model with a SSB $\rho = 0.053$ and the F $\rho = 0.088$ (Appendix Figure B3.5). The MRamp model, however, has a retrospective pattern early in the time series which is not seen in the Base model.

Catch Multiplier

The catch multiplier model (Catmult) incorporates all the unaccounted for mortality, either natural or fishing, that would need to be accounted for in order to provide population estimates with little or no retrospective bias. A profile of catch multipliers, ranging from one-half to three times the current catch estimates for two time periods (1978-1994, 1995-2011) were evaluated relative to the retrospective bias in SSB and F measured by the ρ value. The results indicate that the lowest retrospective bias would be achieved in the 1978-1994 time period if the catch were reduced by one-half, or in the 1995-2011 time period the catch were increased by three times (Appendix Figure B3.6). The WG agreed to evaluate a model that incorporated a three-fold increase in catch during the 1995-2011 time period.

Results from the Catmult model indicate higher SSB than the Base model starting in about 1985 (Appendix Figure B3.7). Fishing mortality is also higher than the Base model, and as expected F is lower than the Base model, prior to 1995. The Catmult retrospective analysis shows less bias for SSB ($\rho = -0.053$) and F ($\rho = 0.075$) than the Base model (Appendix Figure B3.8).

Support for and against Alternative Assessment Models

While the SAW 55 WG could not reach consensus on which model should serve as the basis of current stock status determination and management advice, it agreed that the 'newly proposed model' (TOR 7) should be that of each lead scientist, which in this case is the $M = 0.2$ model (referred to as the Base formulation). Notwithstanding this, the WG concurred that lack of

consensus should not be interpreted as implying equal support for the models and developed pros and cons of the main features of each model to indicate their relative level of support.

BASE M Constant (M=0.2)

The features that lend support to the assumption of M has remained constant throughout the time series are those features which do not support the M ramp assumption, which is discussed below. The main feature against the assumption of constant M is the presence of a strong retrospective pattern.

M Ramp

One of the main features supporting the assumption of a recent change in natural mortality is that it employs an M (0.4) which is generally consistent with the results of the 2003 – 2006 Northeast Regional Cod Tagging Program (NRCTP) data and associated analyses (if one assumes a 50% reporting rate of high reward tags). The tagging analysis indicated that M could be as high as 0.6. Tag reporting rates would have to be very low in order to be consistent with an M of 0.2. Another line of support for this assumption is the model fits. The value of the objective function for the M ramp model was lower (by 10 log-likelihood points depending) than that of the constant M model. Further, compared to the constant M model, assuming that M had changed more recently resolves the retrospective pattern.

The final observation supporting a recently elevated M in Gulf of Maine Cod is evidence of increasing M in the adjacent NAFO Div. 4X cod stock, this based on both tagging analyses and assessment model fits.

A number of features don't lend support to a recently increasing M. There is no evidence for increased predation, either by fish or pinnipeds, in the diet compositional data collected by the NEFSC. Regarding the analysis of the NRCTP tagging data, if reporting rates of high reward tags were less than 50%, M would be less than 0.4. It is unfortunate that there are little or no historical tagging studies to which these results could be compared. Besides using different assumptions, these earlier studies did not formally incorporate parameters to estimate movement. For these reasons, the tagging studies which suggested higher (than 0.2) M in 4X may not apply to Georges Bank Cod (SAW 55 WG, 2012a).

Regarding model fits, the likelihood profile of M for the 2004 - 2011 period was relatively flat, with estimates between 0.3 and 0.4 potentially possible. Exploratory runs indicated that M profiling was sensitive to which years to include in the recent period of high M.

The final lines of evidence against a recently elevated M relate to the life history information. Condition, while declining in the spring, is stable in the autumn which does not suggest increased mortality. Maturity at age has increased over the last decade, suggesting a decreasing total mortality. Since fishing mortality over this period has declined, this trend in maturity potentially suggests a constant M. Meta-analyses of life history parameters suggest an M of 0.2 – 0.3 with no trend over time.

Catch Multiplier

One of the features in support of increasing recent catches by 300% is that it resolves the retrospective pattern. Unreported discards may have been substantial prior to 2010 and sector

management.

One of the features that does not lend support to increased recent catches is the lack of evidence on substantial under-reporting of the landings. Regarding model fits, the value of the objective function is the highest for the Catch Multiplier model, being 29 log-likelihood points higher than of the base formulation.

Yield per Recruit Analysis

MRamp Model – YPR

A YPR analysis for the MRamp model used the same input as the Base ASAP except that the average M for the last 5 years was 0.4 instead of 0.2 (Appendix Table B3.1). Results of the YPR analysis are presented in Appendix Table B3.2.

The replacement line analysis indicated that $F_{40\%}$ may not be an appropriate F_{MSY} proxy for MRamp model results given that F would have to decrease to as low as $F_{80\%}$ (0.07) to ensure adequate replacement (Appendix Figure B3.9). This was due to the constraint imposed by Z. As M increases, F must decrease. The WG considered that this F_{MSY} proxy is likely too low and is inconsistent with commonly used ranges of percent spawner per recruit for BRPs and estimates of SSB_{msy}/SSB_0 where these can be obtained for specific stocks or from meta-analyses. It noted however, that F_{MED} and F_{MEAN} for the 2001 – 2011 stock – recruit data were $F_{40\%}$ and $F_{50\%}$ respectively. The WG agreed to adopt the $F_{50\%}$ (0.29) proxy based upon the need for a more conservative approach when M is assumed to be high.

Non-parametric estimates of MSY and SSB_{MSY} based on $F_{50\%}$ were estimated using the 33-year time series mean recruitment (16,460 million age1 fish), Y/R (0.53) and SSB/R (2.27) (Appendix Table B3.3) as: $F_{50\%} = 0.29$, MSY = 8,730 mt, $SSB_{MSY} = 37,412$ mt.

Catmult Model – YPR

A YPR analysis for the Catmult model would have the same input as the Base ASAP model (Appendix Table B3.1). Results of the YPR analysis are presented in Appendix Table B3.2.

Although the absolute magnitude of SSB and recruitment estimates from the Catmult model has increased compared to the BASE model results, the relative magnitude is essentially the same; the scatterplot of SSB and recruitment look similar. Thus, the analysis of replacement lines under recent productivity indicated similar results to the Base model. About 90% of the years were above the $F_{40\%}$ replacement line such that $F_{40\%}$ would be an appropriate F_{MSY} proxy for this model (Appendix Figure B3.10).

Non-parametric estimates of MSY and SSB_{MSY} based on $F_{40\%}$ were estimated using the 33-year time series mean recruitment (19,095 million age 1 fish), Y/R (1.28) and SSB/R (7.89) (Appendix Table B3.3) as: $F_{40\%} = 0.18$, MSY = 150,685 mt, $SSB_{MSY} = 24,424$ mt.

MSY Biological Reference Points

MRamp– Long-term Stochastic Projection

Long term stochastic projections were run using the same input data as the YPR for 100 years with $F_{MSY} = 0.29$. As described for the Base model, recruitment was estimated from a 2 stage CDF and in this case, with a cut-point of 41,500 mt, with either a CDF of 20 low estimates or a CDF of 13 high estimates of age 1 recruitment. The long term projection provided the following non-parametric biomass reference points (Appendix Table B3.3):

$$F_{50\%} = 0.29,$$

$$MSY = 5,740 \text{ mt, (80\% CI: 4,585 – 6,986)}$$

$$SSB_{MSY} = 24,596 \text{ mt (80\% CI: 19,559 - 30,043)}$$

Catmult Model – Long-term Stochastic Projection

Long term stochastic projections were run using the same input data as the YPR for 100 years with $F_{MSY} = 0.18$. In this case, there was no evidence of a breakpoint in the stock – recruitment data and thus WG agreed that the projections sample recruitment from the entire stock – recruit time series. The long term projection provided the following non-parametric biomass reference points (Appendix Table B3.3):

$F_{40\%} = 0.18$,

$MSY = 23,995$ mt, (80% CI: 19,352- 29,464)

$SSB_{MSY} = 146,288$ mt (80% CI: 118,159 – 179,049)

Projections

Short term stochastic projections under $F = 75\%F_{MSY}$ were performed from the MRamp and Catmult model results to estimate landings and SSB during 2013-2015. The input values for mean catch and stock weights, PR, and maturity are the same as described above for the YPR analysis. Recruitment was estimated from the 2-stage CDF described above and associated with a SSB breakpoint of 41,500 mt for MRamp model and for the complete times series of empirical recruitment for the Catmult model. Catch in 2012 was estimated based on year-to-date catch (commercial and recreational landings and discards) and assumed catch for the remainder of the year (pers. comm. Tom Nies, NEFMC).

Consequence Analysis

The risks associated with management actions taken during 2013 – 2015 were examined by undertaking stock projections under the competing assumptions of the state of nature. For instance, if the true state of nature is that natural mortality has remained unchanged at 0.2 and that stock productivity is best reflected by the $M = 0.2$ model, then the consequences of management actions taken by setting projected catch according to $75\% F_{MSY}$ based on the two alternative states of nature (M ramp and Catch Multiplier) were examined. Data input is as described above. Since these are short term projections, any longer-term consequences would be revealed through a more extensive analysis. This is beyond the current terms of reference. The column headers in Appendix Tables B3.4 and B3.5 and Appendix Figure B3.11 represent the ‘true’ states of nature, these being

- Base: $M = 0.2$ (adjusted for the retrospective pattern)
- Mramp: M ramped from 0.2 to 0.4 during 1990 – 2002
- Catch Mult: recent catch, since 1995, increased by 300%

The row headers in Appendix Table B3.4 indicate the basis of the management action during the projected period (2013 – 2015). Thus, the row header ‘M ramp’ indicates that catch was projected assuming that the stock conditions and reference points were as per these dynamics. The cells of the table indicate the SSB and F_{full} which are a consequence of applying the catch based on the assumed state of nature to the SSB of the ‘true’ state of nature. The diagonal rows represent the situation in which the management actions based upon the assumed state of nature are in fact correct.

The consequence analysis is summarized in Appendix Figure B3.11. As with Appendix Table B3.4, the column headers indicate the management model or one of the ‘true’ states of nature. The row headers indicate whether or not catch, SSB or F_{full} is being displayed along the row. The content of each cell summarizes the consequences of assuming one state of nature when another is true. The black line in each cell indicates the catch, SSB and F_{full} for the ‘true’ state of nature. The coloured lines (for the projected period only) indicate the catch, SSB and F_{full} which result when the 75% F_{MSY} estimated catch is incorrectly based upon an alternate state of nature. The dashed lines in each figure are the B_{MSY} , F_{MSY} and MSY for the ‘true’ states of nature. The reference points associated with the ‘true’ states of nature are indicated in Appendix Table B3.4.

When management actions are correctly based upon a particular state of nature (the diagonals of Appendix Table B3.4), an increase in SSB is projected until 2015 for the three options, this particularly the case for Catch Mult. The 2012 SSB estimates range 18,184 to 43,863 mt across the three options. Fishing at 75% F_{MSY} , catch increases from 2,910 to 3,265, 4,556 and 3,275 mt for the base, Mramp and catch mult options, respectively. If the management actions are correctly based upon the ‘true’ state of nature, the base and catch mult models indicate that, in 2013, the stock is in an overfished state (Appendix Table B3.5). In contrast, the MRamp model indicates that the stock would not be in an overfished state in 2013. In all cases, overfishing is not occurring.

In regards to the consequences of mis-specifying the state of nature, there is little impact on the absolute estimate of SSB (but not status), although assuming an M ramp when increased recent catch is true results in less than ‘planned’ growth in SSB (Appendix Figure B3.11). Assuming an Mramp when either of the other models is true also has significant implications for 2013 F_{FULL} and catch. In each case, catch would be higher than ‘planned’, resulting in higher than ‘planned’ catch. The consequences of assuming the base and catch mult models when Mramp is true are relatively modest in absolute terms. However, due to the changes in the reference points, the 2013 status changes depending on the basis of the management action and the state of nature (Appendix Table B3.5).

If the Base model is the true state of nature, assuming increased recent catch when setting catch will result in the same status (overfished but not overfishing) while assuming Mramp when setting catch will result in being overfished and overfishing. If the Mramp is the true state of nature, assuming either of the other options when setting 2013 – 2015 catch will not change status (not overfished and no overfishing). If catch mult is the true state of nature, while status does not change if setting catches is based upon the base option (not overfished and no overfishing), status changes to overfished and overfishing if catch are based upon the M ramp option.

In summary, the base option is the most sensitive of the three to setting 2013 -2015 catch according to the alternate states, while the Mramp option is the least sensitive.

Appendix Table B3.1. Input data for yield-per-recruit and projection analysis computed from 5-year averages of 2007-2011 data.

Age	ASAP						
	selectivity	selx on M	stk wt	catch	spw stk wt	% mature	
1	0.01	1	0.221	0.397	0.221	0.02	
2	0.11	1	0.738	1.407	0.738	0.27	
3	0.51	1	1.750	2.219	1.750	0.85	
4	0.90	1	2.547	2.953	2.547	0.99	
5	0.99	1	3.304	3.664	3.304	1.00	
6	1.00	1	4.043	4.482	4.043	1.00	
7	1.00	1	4.924	5.431	4.924	1.00	
8	1.00	1	6.185	6.666	6.185	1.00	
9	1.00	1	7.487	8.375	7.487	1.00	
10	1.00	1	11.352	11.352	11.352	1.00	

Appendix Table B3.2. Yield-per-recruit (YPR) analysis results: spawning stock biomass per recruit (SSB/R), total stock weight per recruit (TSB/R), mean age and mean generation time (mn gen) at four fishing mortality rates for the MRamp and CatMult ASAP models.

MRAMP

Reference	F	YPR	SSBR	TSBR	mean age	mn gen
F zero	0.00	0.00	4.54	5.55	3.03	4.71
F-01	0.46	0.63	1.79	2.72	2.21	3.47
F-Max	4.37	0.82	0.39	1.21	1.64	2.45
F40%	0.45	0.62	1.81	2.74	2.22	3.48
F50%	0.29	0.53	2.27	3.22	2.37	3.73

CatMult

Reference	F	YPR	SSB/R	TSB/R	mean age	mn gen
F zero	0.00	0.00	19.72	21.24	5.52	7.29
F-01	0.18	1.28	7.81	9.14	3.54	4.98
F-Max	0.46	1.43	3.75	4.96	2.70	3.91
F40%	0.18	1.28	7.89	9.22	3.55	5.00

Appendix Table B3.3. Biological reference points based on yield-per-recruit (YPR) analysis and long term projection of F_{MSY} proxies for the MRamp and Catmult ASAP model results.

MRAMP

Model	F40%	Y/R	SSB / R	Recruitment	SSB _{msy}	MSY
YPR -F40%	0.45	0.62	1.81	16,460	29,867	10,212
YPR -F50%	0.29	0.53	2.27	16,460	37,412	8,730
Projection (CDF >50K)	13 values	F40%		23,904	19,579	6,717
Projection (CDF >50K)	13 values	F50%		23,904	24,596	5,740

CatMult

Model	F40%	Y/R	SSB / R	Recruitment	SSB _{msy}	MSY
YPR	0.18	1.28	7.89	19,095	150,685	24,424
Projection	33 values			19,095	146,288	23,995

Appendix Table B3.4. Projection of spawning stock biomass (SSB), fishing mortality (F), and catch during 2013 -2015 of Georges Bank Atlantic cod for F= F75% for each of three ‘true’ management models (diagonal): BASE, MRamp, and Catch Multiplier, and consequence projections (diagonal) of alternative management actions (off diagonal).

Hypothesis		Base			M Ramp			Catch Mult					
Catch 2012		2910 mt			2910 mt			8730					
SSB MSY		186,617			24,596			146,288					
MSY		30,622			5,740			23,995					
75% Fmsy		0.14			0.22			0.14					
Basis of Management Action	Base	10%	SSB	90%	10%	SSB	90%	10%	SSB	90%			
		13.144	18.184	25.334	2012	18.042	24.173	32.331	2012	31.157	43.863	60.951	
		13.904	20.174	28.551	2013	18.700	25.885	35.599	2013	35.693	52.849	76.582	
		15.280	21.415	29.373	2014	19.726	26.587	35.903	2014	42.147	61.534	88.070	
		19.423	26.005	34.211	2015	21.426	28.375	36.886	2015	52.823	76.288	105.791	
		10%	F	90%	10%	F	90%	10%	F	90%			
		0.12	0.17	0.25	2012	0.11	0.15	0.20	2012	0.16	0.23	0.33	
			0.14		2013	0.08	0.12	0.16	2013	0.11	0.16	0.25	
			0.14		2014	0.09	0.12	0.17	2014	0.10	0.15	0.23	
			0.14		2015	0.10	0.14	0.18	2015	0.10	0.14	0.21	
		10%	Catch	90%	10%	Catch	90%	10%	Catch	90%			
			2.910		2012		2.910		2012		2.910	x3 in proj.	
		1.795	2.594	3.704	2013		2.594		2013		2.594	x3 in proj.	
		1.991	2.816	3.890	2014		2.816		2014		2.816	x3 in proj.	
		2.436	3.265	4.312	2015		3.265		2015		3.265	x3 in proj.	
	M Ramp	10%	SSB	90%	10%	SSB	90%	10%	SSB	90%			
		13.144	18.184	25.334	2012	18.04	24.17	32.33	2012	31.157	43.863	60.951	
		13.371	19.806	28.386	2013	18.56	25.52	34.96	2013	34.514	51.746	75.546	
		12.057	19.111	28.302	2014	18.90	24.57	32.19	2014	35.219	54.617	81.162	
		14.000	22.134	32.409	2015	20.02	25.24	31.46	2015	41.006	64.477	93.979	
		10%	F	90%	10%	F	90%	10%	F	90%			
		0.12	0.17	0.25	2012	0.11	0.15	0.20	2012	0.16	0.23	0.33	
			0.18	0.27	0.41	2013		0.22		2013	0.21	0.31	0.49
			0.17	0.26	0.44	2014		0.22		2014	0.18	0.28	0.47
			0.16	0.24	0.40	2015		0.22		2015	0.16	0.24	0.41
		10%	Catch	90%	10%	Catch	90%	10%	Catch	90%			
			2.910		2012		2.910		2012		2.910	x3 in proj.	
			4.675		2013	3.418	4.675	6.395	2013		4.675	x3 in proj.	
			4.520		2014	3.433	4.520	6.001	2014		4.520	x3 in proj.	
			4.556		2015	3.626	4.556	5.695	2015		4.556	x3 in proj.	
Catch Mult	10%	SSB	90%	10%	SSB	90%	10%	SSB	90%				
	13.144	18.184	25.334	2012	18.042	24.173	32.331	2012	31.157	43.863	60.951		
	13.792	20.197	28.772	2013	18.760	25.944	35.655	2013	36.227	53.011	76.283		
	14.546	21.587	30.773	2014	20.040	26.903	36.220	2014	45.594	62.570	85.789		
	18.179	26.317	36.594	2015	21.776	28.727	37.239	2015	58.419	77.628	101.521		
	10%	F	90%	10%	F	90%	10%	F	90%				
	0.12	0.17	0.25	2012	0.11	0.15	0.20	2012	0.16	0.23	0.33		
		0.09	0.13	0.20	2013	0.07	0.10	0.14	2013		0.14		
		0.09	0.13	0.20	2014	0.08	0.12	0.16	2014		0.14		
		0.10	0.14	0.21	2015	0.10	0.13	0.18	2015		0.14		
	10%	Catch	90%	10%	Catch	90%	10%	Catch	90%				
		2.910		2012		2.910		2012		2.910			
		2.244		2013		2.244		2013	1.530	2.244	3.238		
		2.692		2014		2.692		2014	1.930	2.692	3.738		
		3.275		2015		3.275		2015	2.468	3.275	4.292		

Appendix Table B3.5. Status of 2013 spawning stock biomass and fishing mortality of Georges Bank cod evaluated under a management action relative to a management model assumed to be the ‘true’ state of the population.

		Management Model 'true' state of nature		
		BASE	MRAMP	CATCH MULT
Management Action	BASE	overfished not overfishing	not overfished not overfishing	overfished not overfishing
	M Ramp	overfished overfishing	not overfished not overfishing ($F < F_{MSY}$)	overfished overfishing
	Cat Mult	overfished not overfishing	not overfished not overfishing	overfished not overfishing

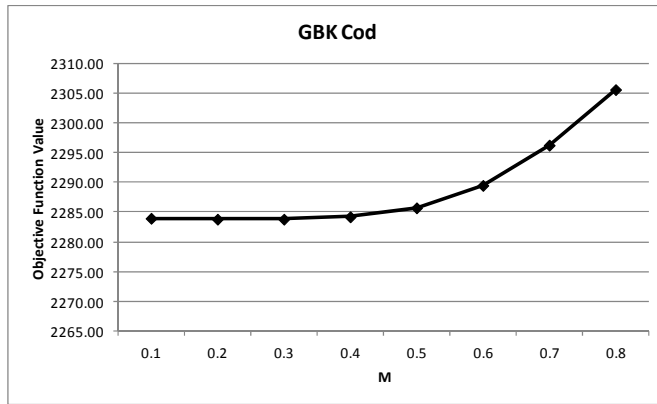

Appendix Figure B3.1. Profile of M values from 0.1 – 0.8 evaluated by objective function in ASAP, 1978-2011.

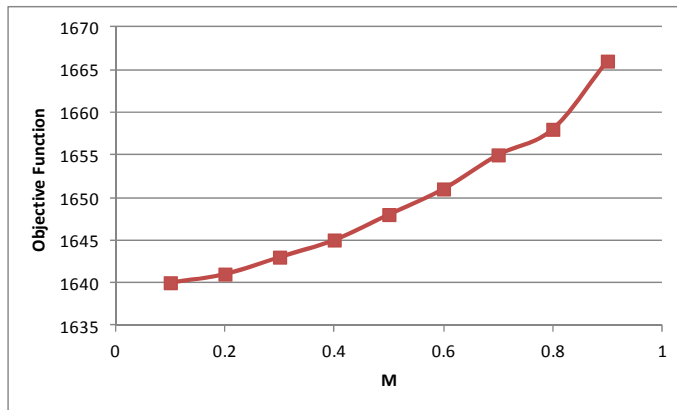

Appendix Figure B3.2. Profile of M values from 0.1 – 0.9 evaluated by objective function in ASAP, 1978-2002.

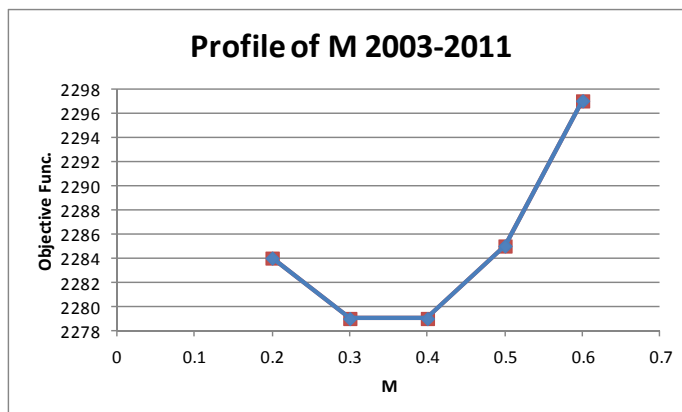

Appendix Figure B3.3. Profile of M values from 0.2 – 0.6 evaluated by objective function in ASAP, 2003-2011.

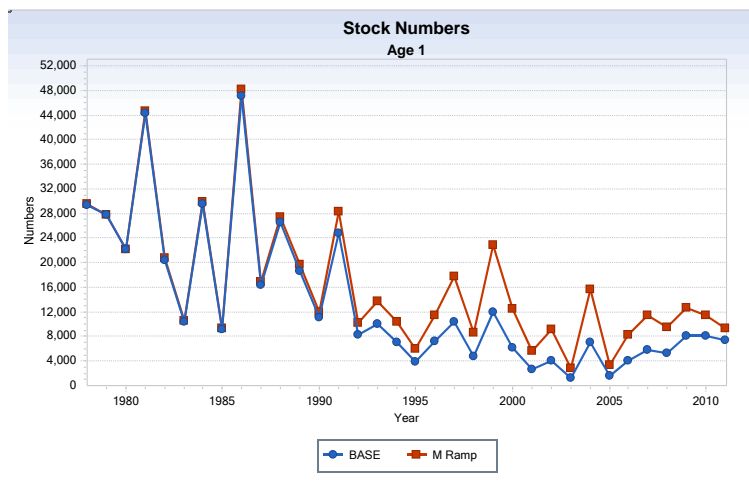
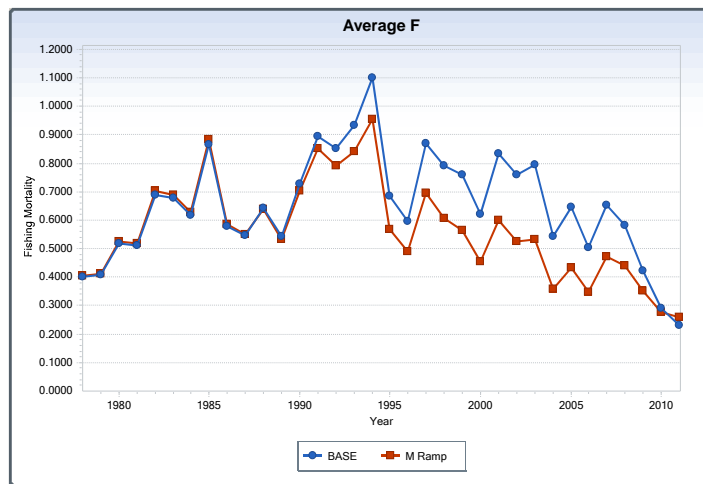
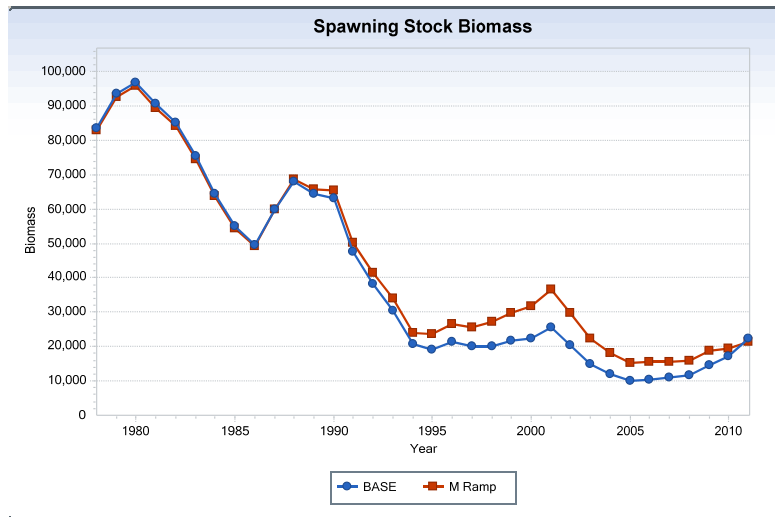

Appendix Figure B3.4. Spawning stock biomass, fishing mortality and recruitment (age 1) from BASE and M Ramp ASAP model runs.

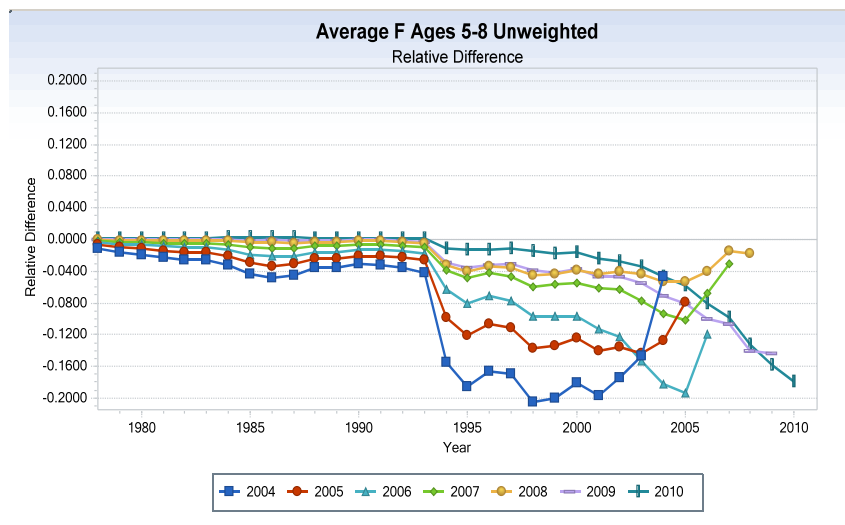
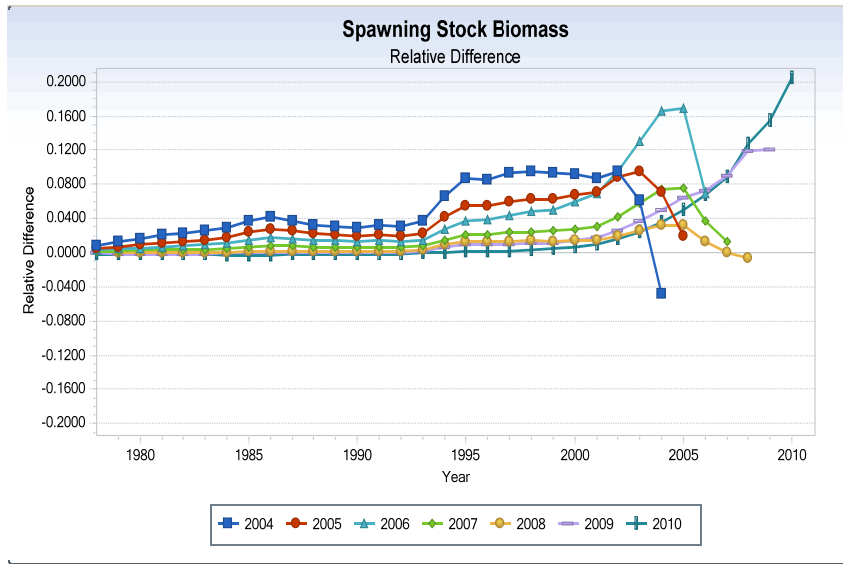

Appendix Figure B3.5. Retrospective analysis of MRamp ASAP model for spawning stock biomass ($\rho=0.053$) and fishing mortality ($\rho=0.088$).

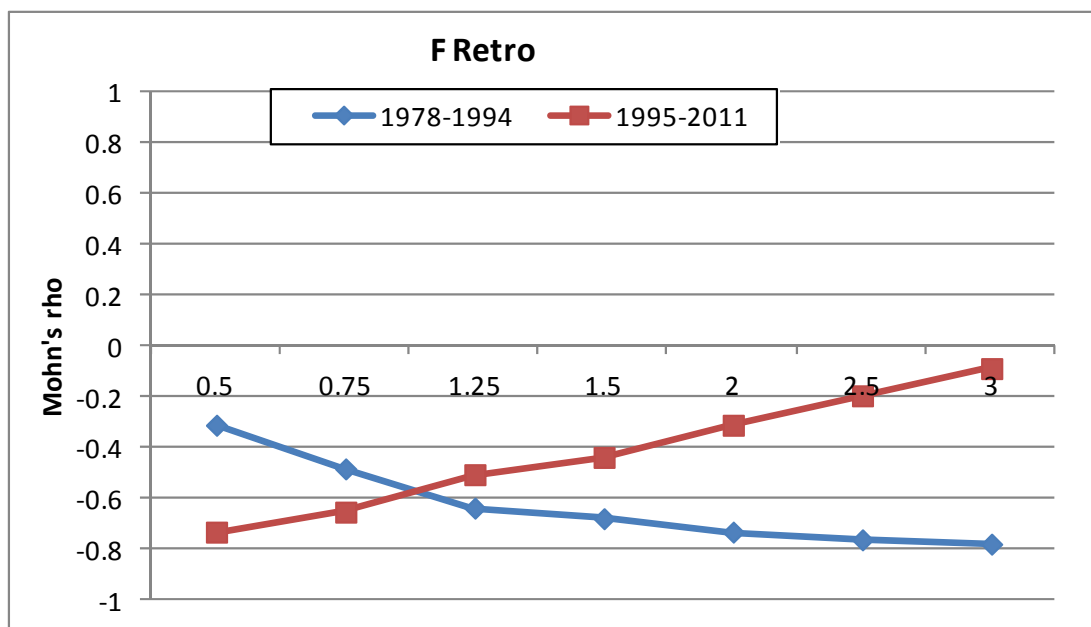
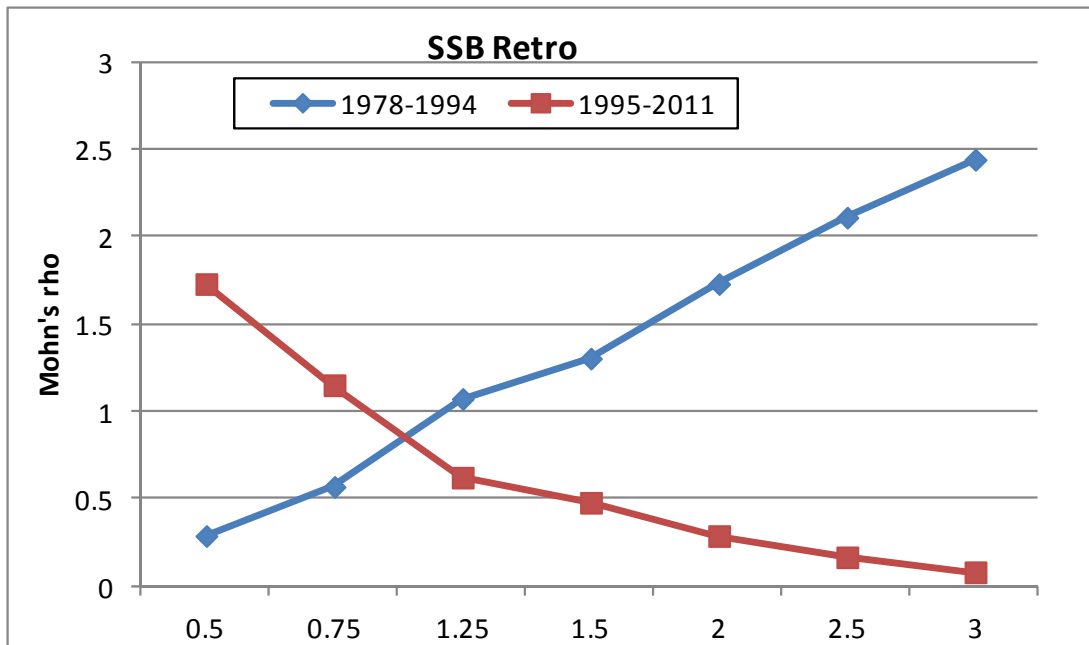

Appendix Figure B3.6. Profile of catch multipliers evaluated by the retrospective bias measured by rho value.

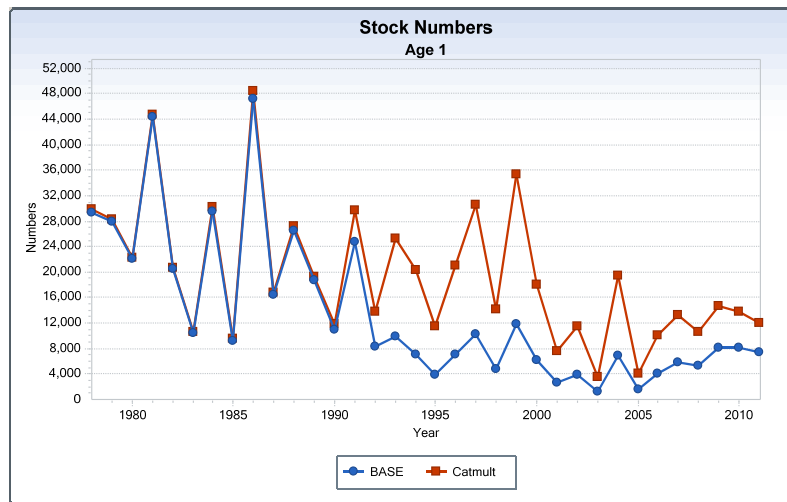
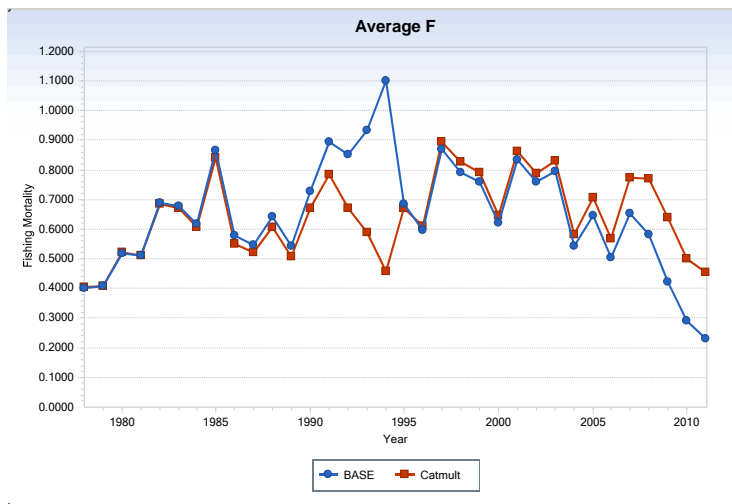
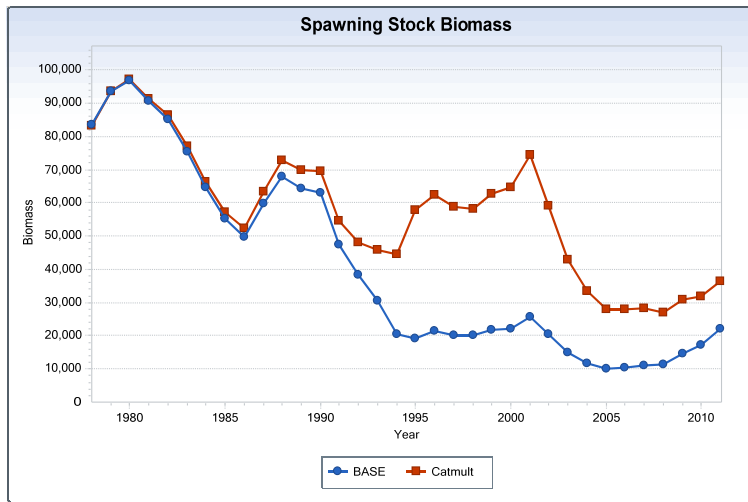

Appendix Figure B3.7. Spawning stock biomass, fishing mortality and recruitment (age 1) from BASE and Catch multiplier (3x) ASAP model runs

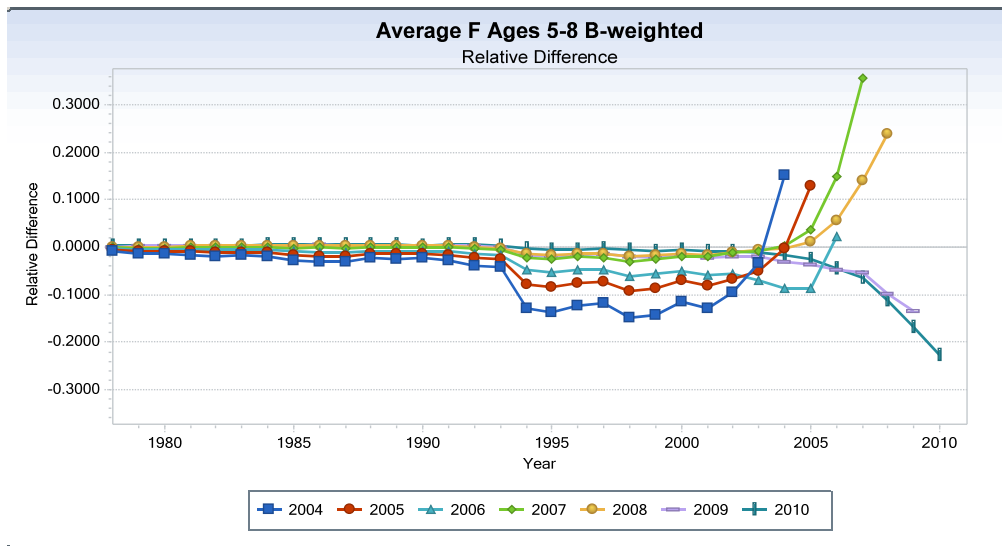
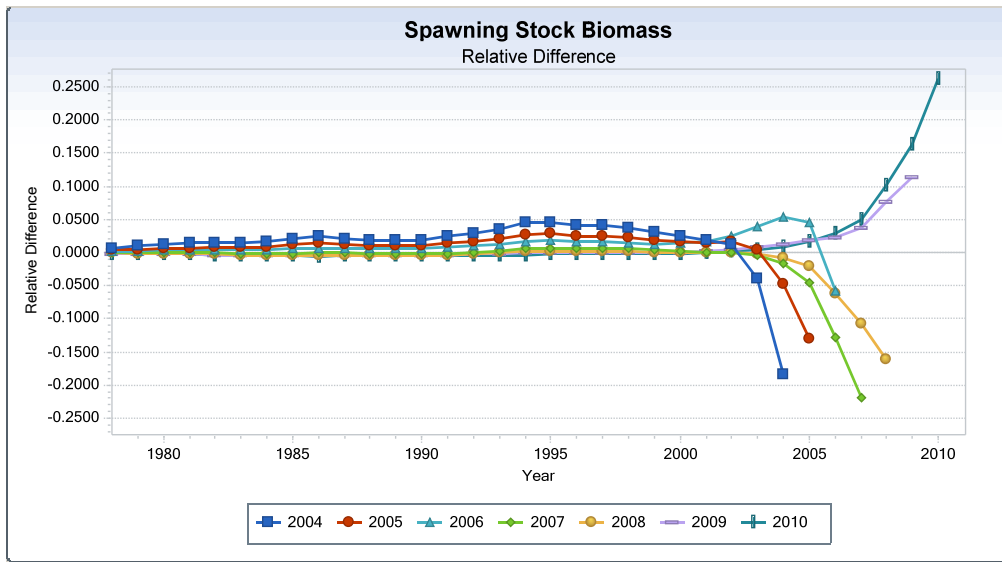

Appendix Figure B3.8. Retrospective analysis of Catch multiplier (3X) ASAP model for spawning stock biomass ($\rho=0.053$) and fishing mortality ($\rho=0.075$).

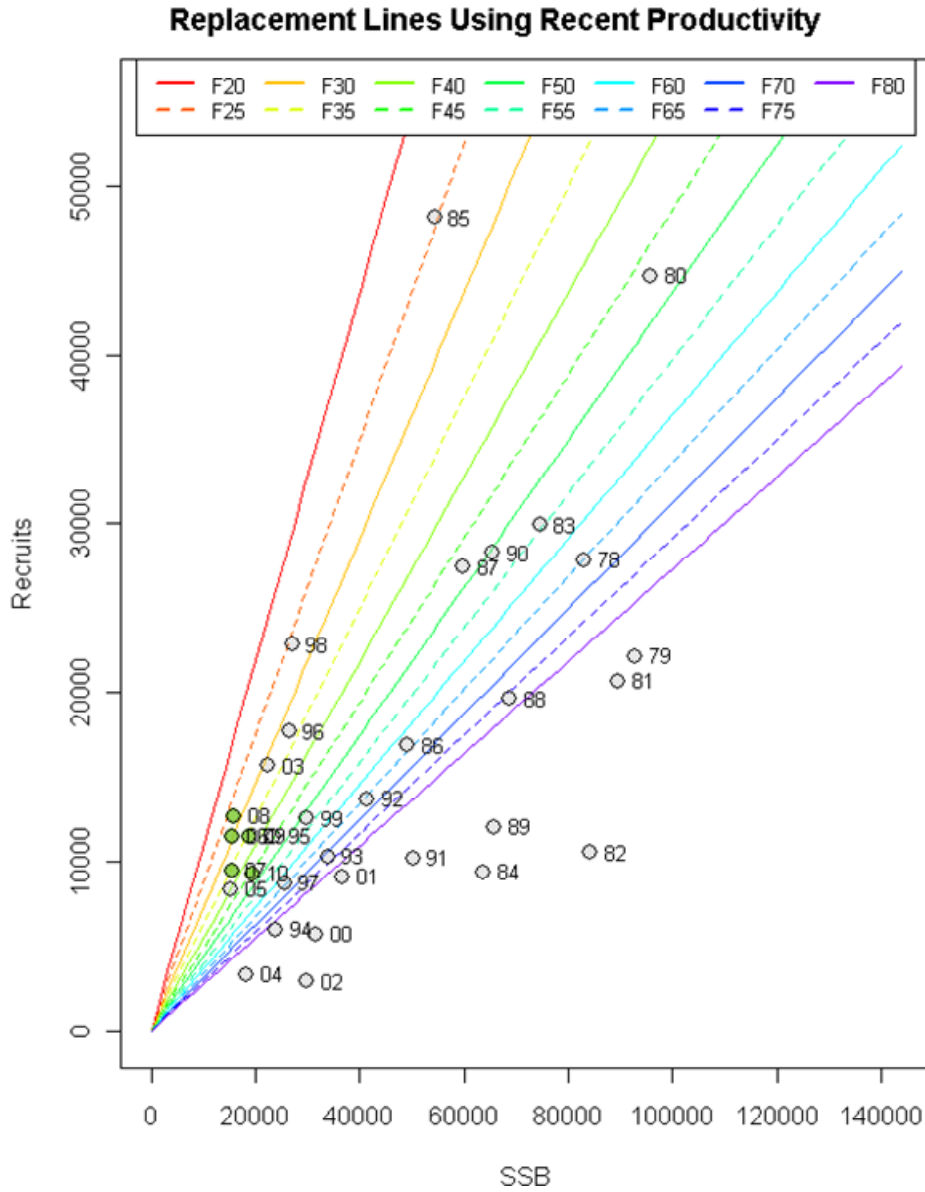

Appendix Figure B3.9. Replacement lines using recent productivity from the MRamp ASAP model results for a range of fishing mortalities for Georges Bank Atlantic cod, 1978-2011.

Replacement Lines Using Recent Productivity

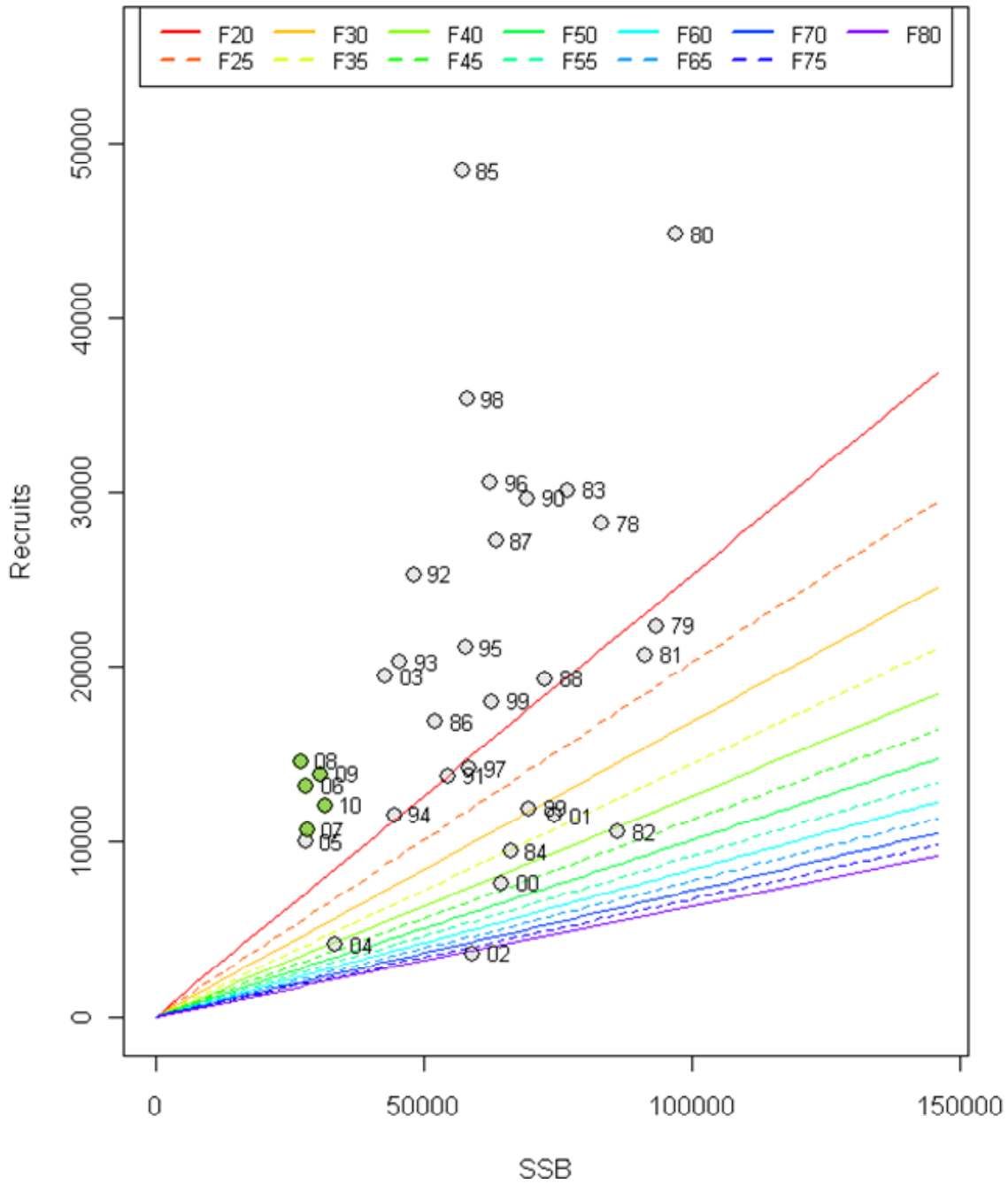

Appendix Figure B3.10. Replacement lines using recent productivity from the CatMult ASAP model results for a range of fishing mortalities for Georges Bank Atlantic cod, 1978-2011.

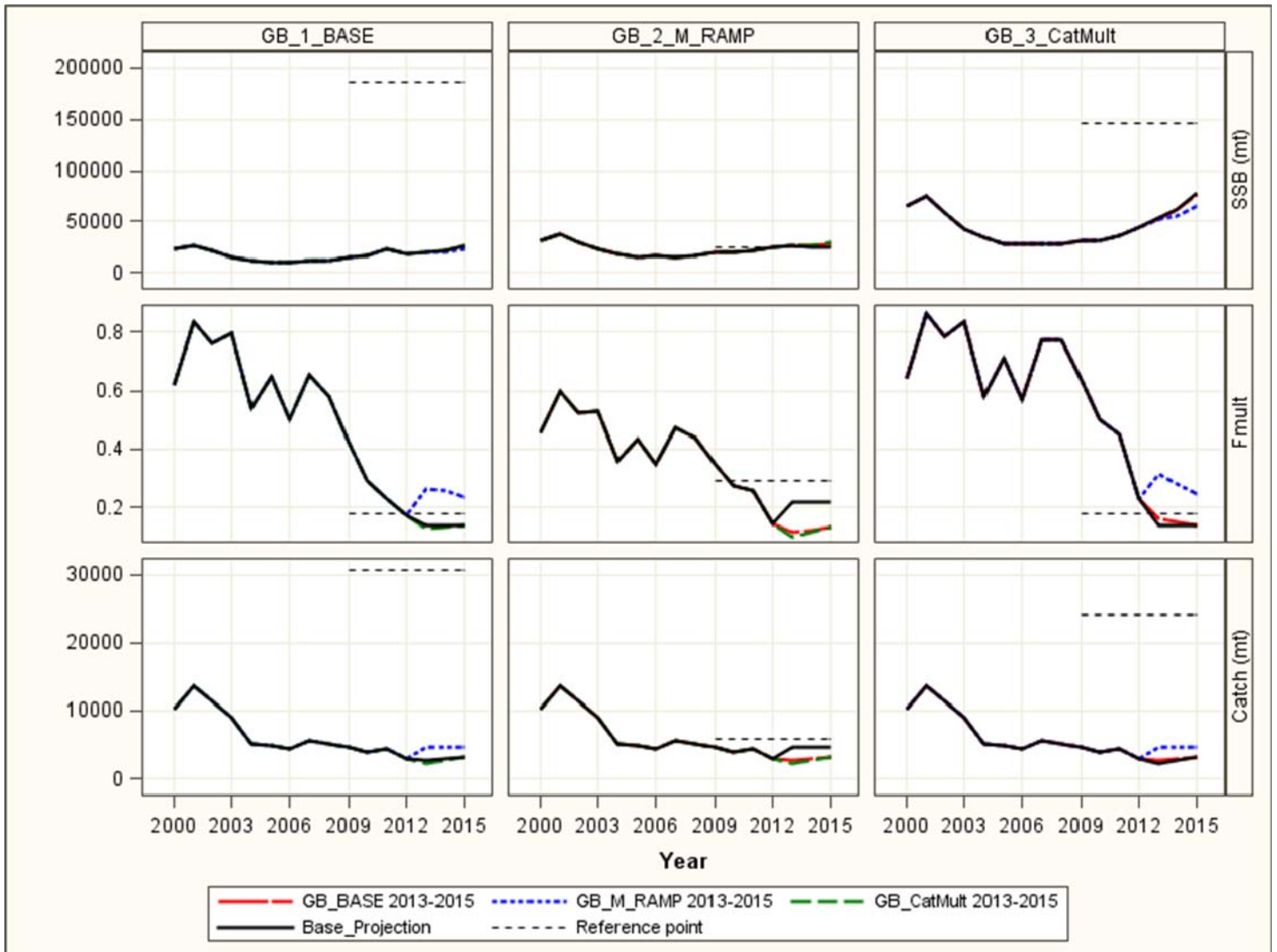

Appendix Figure B3.11. Trends in SSB (top row), fully recruited fishing mortality (middle row) and catch (bottom row) during 2000 – 2015 for Georges Bank cod with projected SSB, F, and catch, for three management models under catch from two alternative management actions (see Appendix Table B3.4) during 2013-2015. Correctly specified (black) and mis-specified (red: BASE ASAP, blue: MRamp, green: Catch Multiplier). MSY – based reference points indicated in dashed line on each plot.

Procedures for Issuing Manuscripts in the *Northeast Fisheries Science Center Reference Document (CRD) Series*

Clearance

All manuscripts submitted for issuance as CRDs must have cleared the NEFSC's manuscript/abstract/webpage review process. If any author is not a federal employee, he/she will be required to sign an "NEFSC Release-of-Copyright Form." If your manuscript includes material from another work which has been copyrighted, then you will need to work with the NEFSC's Editorial Office to arrange for permission to use that material by securing release signatures on the "NEFSC Use-of-Copyrighted-Work Permission Form."

For more information, NEFSC authors should see the NEFSC's online publication policy manual, "Manuscript/abstract/webpage preparation, review, and dissemination: NEFSC author's guide to policy, process, and procedure," located in the Publications/Manuscript Review section of the NEFSC intranet page.

Organization

Manuscripts must have an abstract and table of contents, and (if applicable) lists of figures and tables. As much as possible, use traditional scientific manuscript organization for sections: "Introduction," "Study Area" and/or "Experimental Apparatus," "Methods," "Results," "Discussion," "Conclusions," "Acknowledgments," and "Literature/References Cited."

Style

The CRD series is obligated to conform with the style contained in the current edition of the United States Government Printing Office Style Manual. That style manual is silent on many aspects of scientific manuscripts. The CRD series relies more on the CSE Style Manual. Manuscripts should be prepared to conform with these style manuals.

The CRD series uses the American Fisheries Society's guides to names of fishes, mollusks, and decapod

crustaceans, the Society for Marine Mammalogy's guide to names of marine mammals, the Biosciences Information Service's guide to serial title abbreviations, and the ISO's (International Standardization Organization) guide to statistical terms.

For in-text citation, use the name-date system. A special effort should be made to ensure that all necessary bibliographic information is included in the list of cited works. Personal communications must include date, full name, and full mailing address of the contact.

Preparation

Once your document has cleared the review process, the Editorial Office will contact you with publication needs – for example, revised text (if necessary) and separate digital figures and tables if they are embedded in the document. Materials may be submitted to the Editorial Office as files on zip disks or CDs, email attachments, or intranet downloads. Text files should be in Microsoft Word, tables may be in Word or Excel, and graphics files may be in a variety of formats (JPG, GIF, Excel, PowerPoint, etc.).

Production and Distribution

The Editorial Office will perform a copy-edit of the document and may request further revisions. The Editorial Office will develop the inside and outside front covers, the inside and outside back covers, and the title and bibliographic control pages of the document.

Once both the PDF (print) and Web versions of the CRD are ready, the Editorial Office will contact you to review both versions and submit corrections or changes before the document is posted online.

A number of organizations and individuals in the Northeast Region will be notified by e-mail of the availability of the document online.

Research Communications Branch
Northeast Fisheries Science Center
National Marine Fisheries Service, NOAA
166 Water St.
Woods Hole, MA 02543-1026

**MEDIA
MAIL**

Publications and Reports of the Northeast Fisheries Science Center

The mission of NOAA's National Marine Fisheries Service (NMFS) is "stewardship of living marine resources for the benefit of the nation through their science-based conservation and management and promotion of the health of their environment." As the research arm of the NMFS's Northeast Region, the Northeast Fisheries Science Center (NEFSC) supports the NMFS mission by "conducting ecosystem-based research and assessments of living marine resources, with a focus on the Northeast Shelf, to promote the recovery and long-term sustainability of these resources and to generate social and economic opportunities and benefits from their use." Results of NEFSC research are largely reported in primary scientific media (*e.g.*, anonymously-peer-reviewed scientific journals). However, to assist itself in providing data, information, and advice to its constituents, the NEFSC occasionally releases its results in its own media. Currently, there are three such media:

NOAA Technical Memorandum NMFS-NE -- This series is issued irregularly. The series typically includes: data reports of long-term field or lab studies of important species or habitats; synthesis reports for important species or habitats; annual reports of overall assessment or monitoring programs; manuals describing program-wide surveying or experimental techniques; literature surveys of important species or habitat topics; proceedings and collected papers of scientific meetings; and indexed and/or annotated bibliographies. All issues receive internal scientific review and most issues receive technical and copy editing.

Northeast Fisheries Science Center Reference Document -- This series is issued irregularly. The series typically includes: data reports on field and lab studies; progress reports on experiments, monitoring, and assessments; background papers for, collected abstracts of, and/or summary reports of scientific meetings; and simple bibliographies. Issues receive internal scientific review and most issues receive copy editing.

Resource Survey Report (formerly *Fishermen's Report*) -- This information report is a regularly-issued, quick-turnaround report on the distribution and relative abundance of selected living marine resources as derived from each of the NEFSC's periodic research vessel surveys of the Northeast's continental shelf. This report undergoes internal review, but receives no technical or copy editing.

TO OBTAIN A COPY of a *NOAA Technical Memorandum NMFS-NE* or a *Northeast Fisheries Science Center Reference Document*, either contact the NEFSC Editorial Office (166 Water St., Woods Hole, MA 02543-1026; 508-495-2350) or consult the NEFSC webpage on "Reports and Publications" (<http://www.nefsc.noaa.gov/nefsc/publications/>). To access *Resource Survey Report*, consult the Ecosystem Surveys Branch webpage (<http://www.nefsc.noaa.gov/femad/ecosurvey/mainpage/>).

ANY USE OF TRADE OR BRAND NAMES IN ANY NEFSC PUBLICATION OR REPORT DOES NOT IMPLY ENDORSEMENT.