

# Georges Bank Cod – 2021 Management Track Assessment



**NOAA**  
**FISHERIES**

**NEFSC**

Katherine Sosebee

With lots of help from Chris Legault and  
Charles Peretti

NEFMC SSC Meeting  
25 August 2022

# Catch

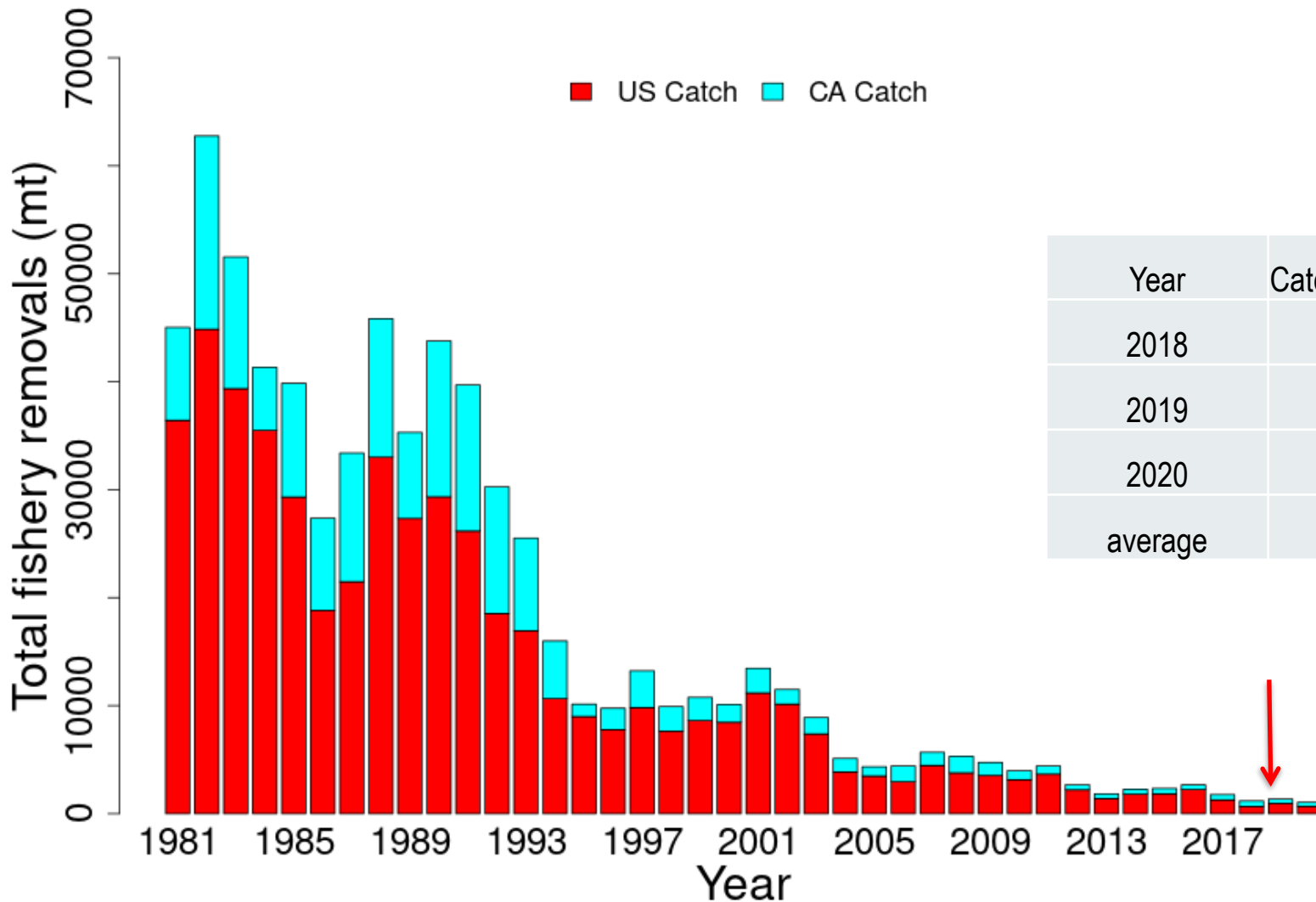

Year	Catch (mt)
2018	1,183
2019	1,344
2020	1,053
average	1,193

# Surveys

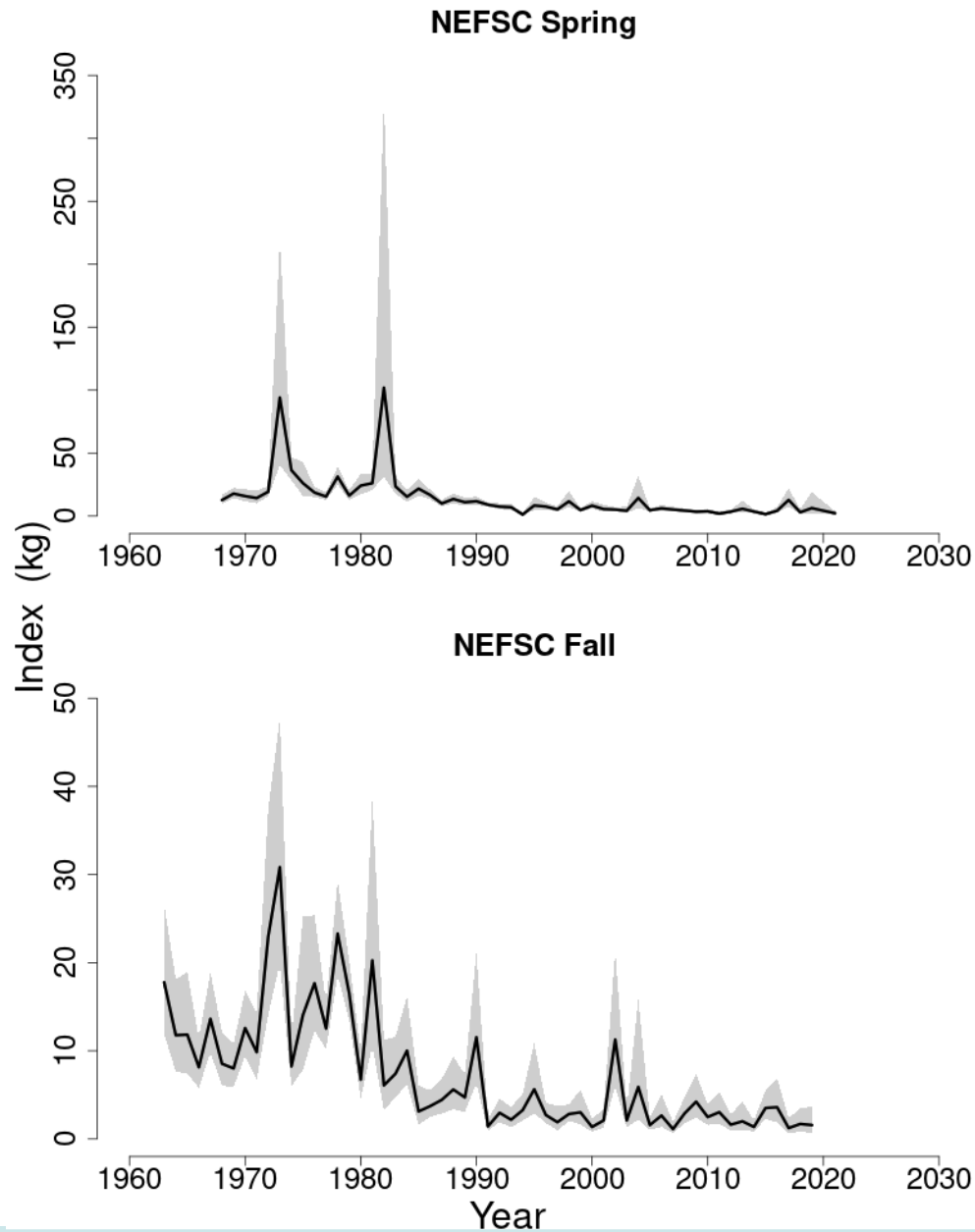

# PlanBsmooth

- R package to apply agreed smoothing
  - <https://github.com/cmlegault/PlanBsmooth>
- Average surveys (bring fall forward one year)
- Loess smooth
  - 33 years
  - 0.3 span
- Log-linear regression of recent 3 smoothed points
  - Rate of change recently
- Retransform and apply as multiplier to average of 3 years catch

- PlanBsmooth can handle missing information
  - Last two survey values based on one survey only
  - 2020 catch provided by Groundfish PDT

Year	Spring	Fall	Average	Catch
2018	U	V		D
2019	W	X	V,W	E
2020	NA	NA	X,NA	F
2021	A	NA	NA,A	

Simulations were run to examine the impact of missing survey data on PlanBsmooth. There were not large impacts found. This analysis and code is available on GitHub

[https://github.com/cmlegault/PlanBsmooth\\_missing\\_data](https://github.com/cmlegault/PlanBsmooth_missing_data)

# GB Cod PlanBsmooth Applied

- Black dots = average survey biomass
- Blue line = loess smooth
- Grey area = 95% confidence interval for loess smooth
- Red dashed line = retransformed log-linear fit to recent 3 years of smoothed data

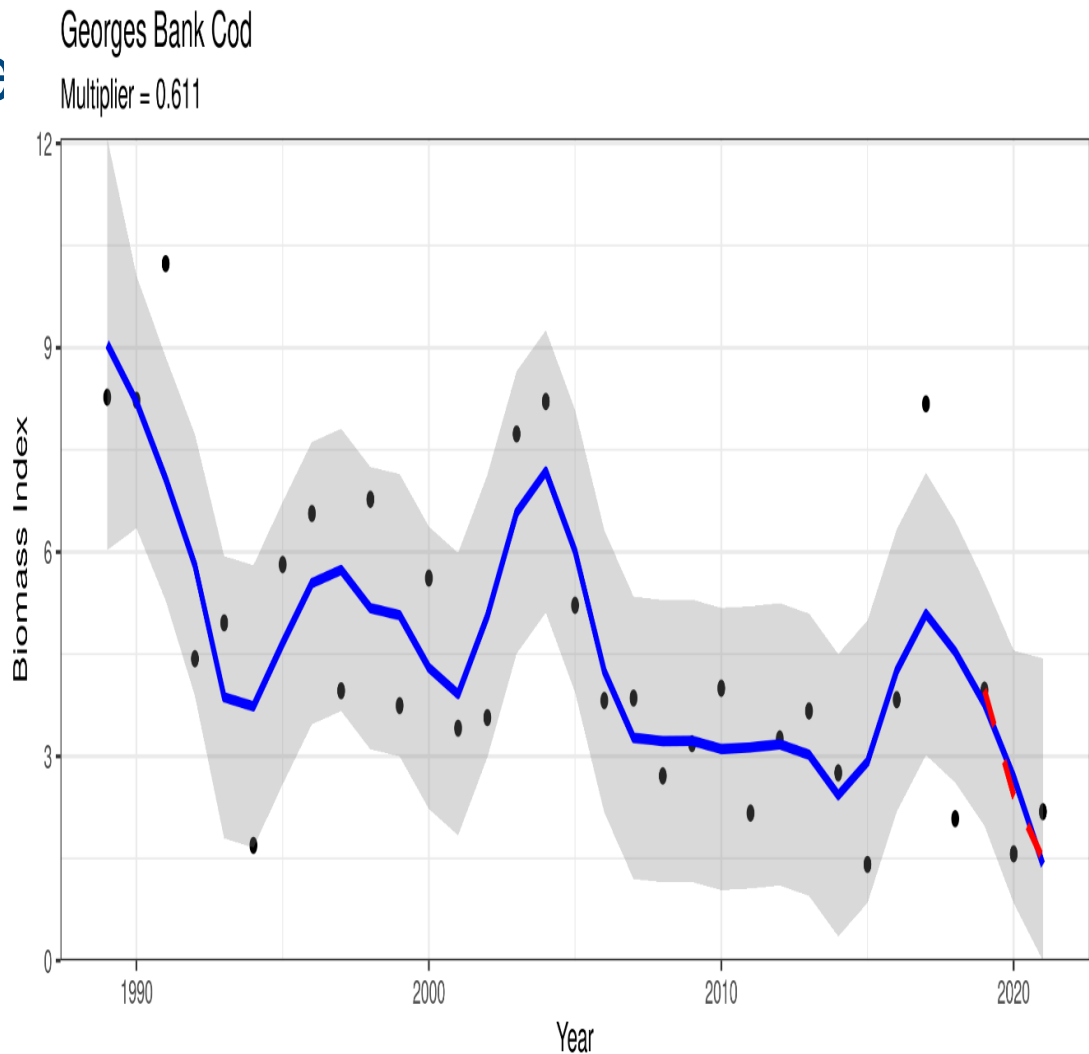

# GB Cod Plan B smooth Applied

- Average recent catches
- Apply multiplier
- Catch advice for 2022

Year	Catch (mt)
2018	1,183
2019	1,344
2020	1,053
average	1,193
multiplier	0.611
catch advice	729

# PlanBsmooth caveats

- Not a dynamic model
  - No reference points or projections
  - Cannot predict future responses
- Survey noise may not be sufficiently handled by averaging surveys and using loess smooth
  - Smoothers most uncertain at ends of time series
- Large changes (multipliers) possible
- If catch not close to quota, then could have large change in quota even with multiplier close to one
- Missing data from 2020 means autumn survey only 2020 index (lagged from 2019) and spring 2021 only 2021 index.



# GB Cod PlanBsmooth Loess Retrospective

- Small Mohn's rho - 0.072
- Peels all within CI
- No directional pattern

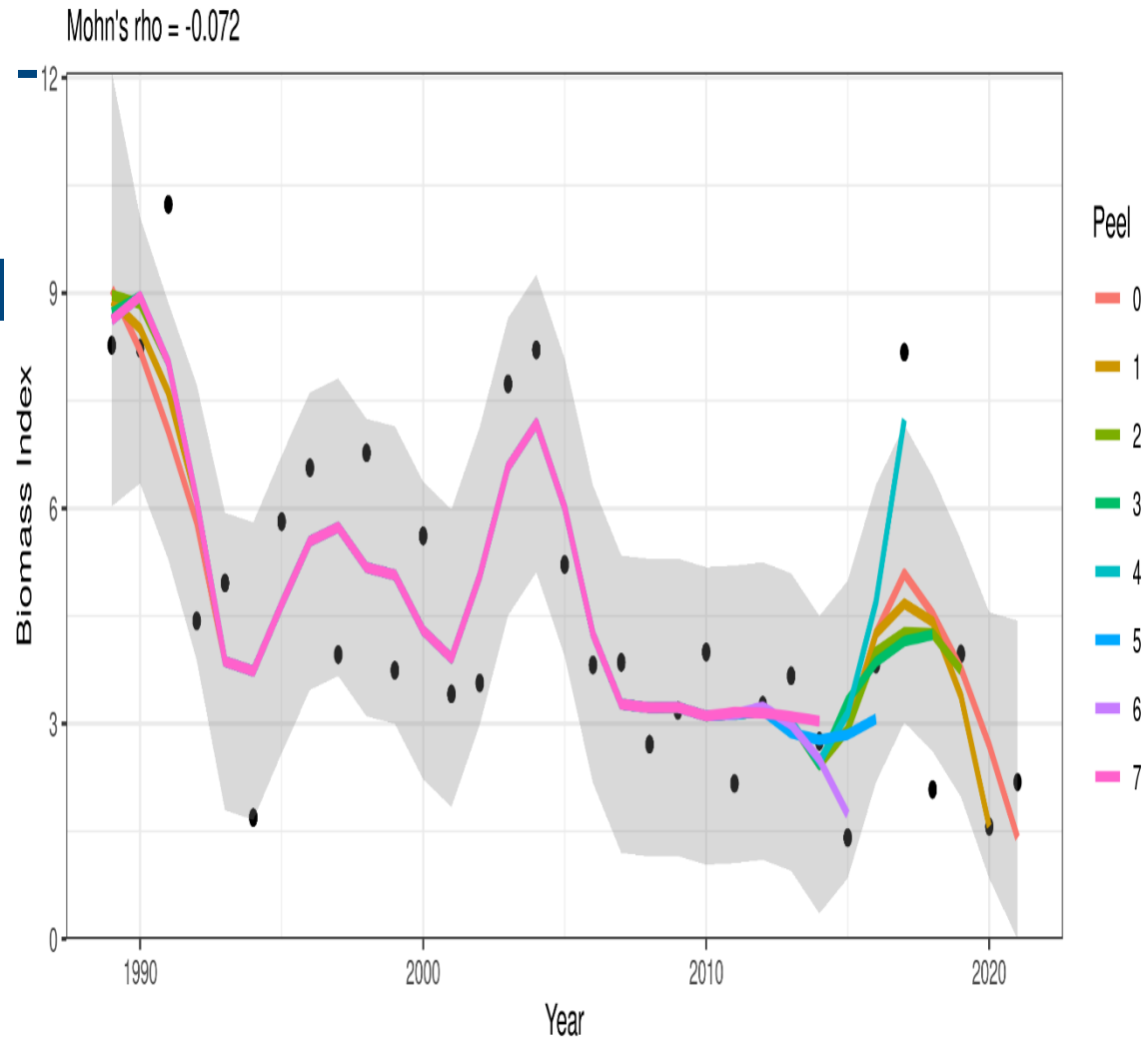

# GB Cod PlanBsmooth Multiplier Retrospective

- No systematic pattern
- Change from last update: 2019 multiplier was 0.936

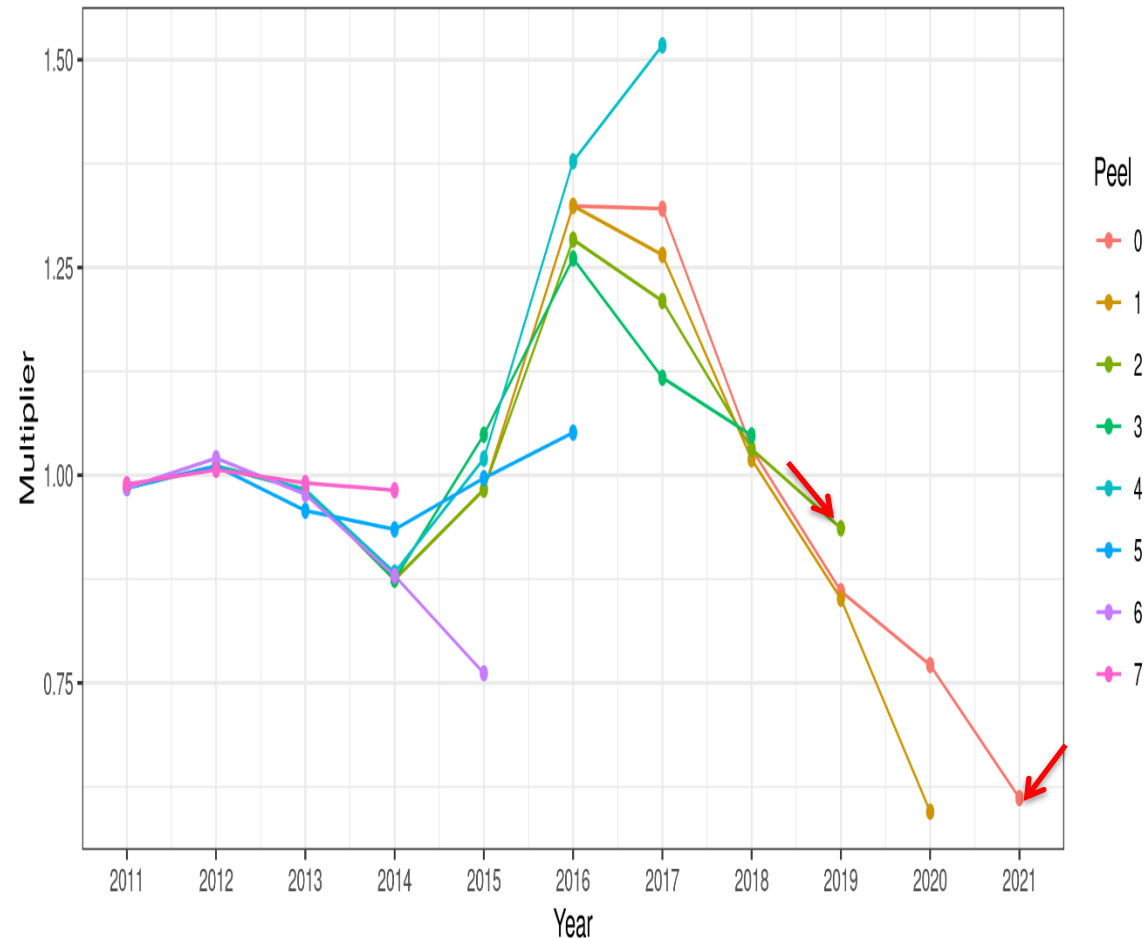

# Sensitivity Run

Without imputing

Year	Spring	Fall	Average	Catch
2018	U	V		D
2019	W	X	V,W	E
2020	NA	NA	X,NA	F
2021	A	NA	NA,A	

Year	Spring	Fall	Average	Catch
2018	2.94	1.69		D
2019	6.25	1.57	3.97	E
2020	NA	NA	1.57	F
2021	2.19	NA	2.19	

With imputing  
 2020 fall = 2019 fall  
 2020 spring = avg(2019 and 2021)

Year	Spring	Fall	Average	Catch
2018	U	V		D
2019	W	X	V,W	E
2020	Avg(W,A)	X	X,avg(W,A)	F
2021	A	NA	X,A	

Year	Spring	Fall	Average	Catch
2018	2.94	1.69		D
2019	6.25	1.57	3.97	E
2020	4.22	1.57	2.89	F
2021	2.19	NA	1.88	

# Sensitivity Run

Georges Bank Cod  
Multiplier = 0.611

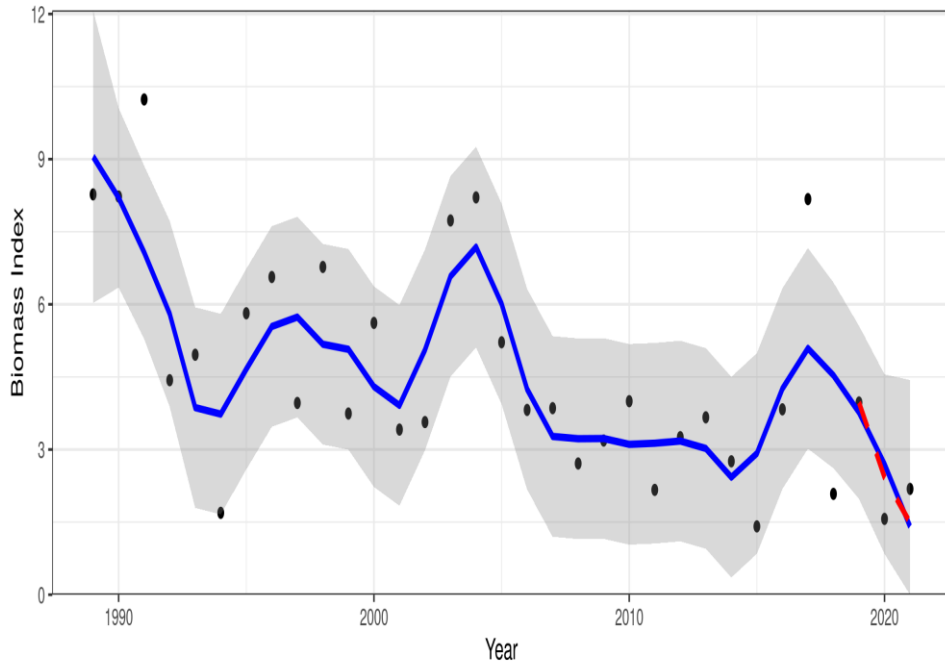

Georges Bank Cod  
Multiplier = 0.632

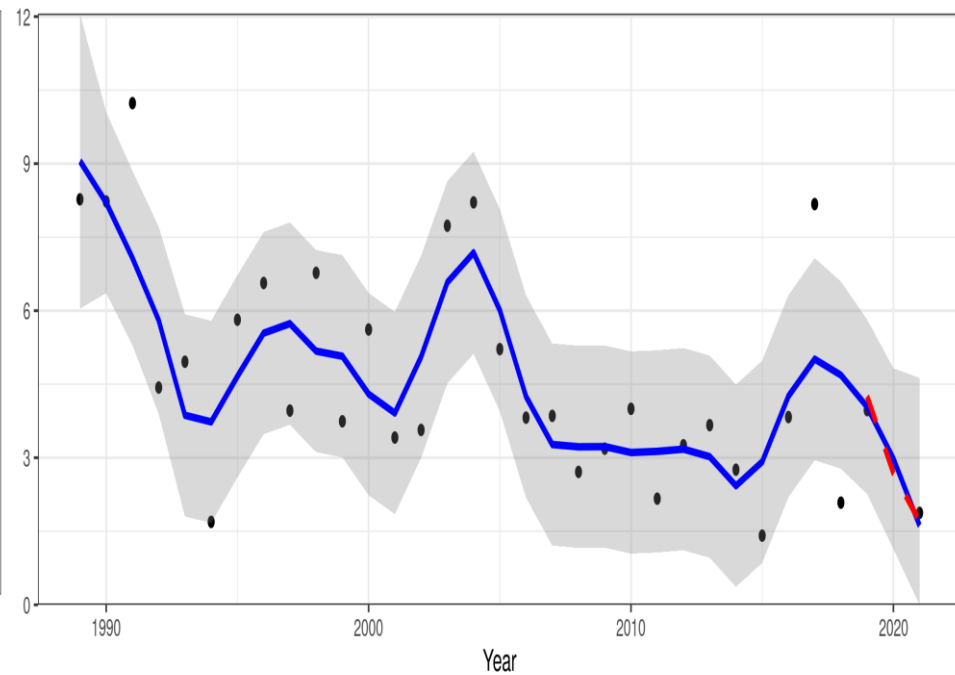

Year	Catch (mt)		Catch (mt)
2018	1,183		1,183
2019	1,344		1,344
2020	1,053		1,053
average	1,193		1,193
multiplier	0.611		0.632
catch advice	729		754



# Questions?

